The Washington Post is the only Washington newspaper publishing the reports of The Associated Press every morning. For home delivery call National 4205.

TEXAS STATE LIBRARY

The Washington Post.

Weather—Fair and slightly colder today; tomorrow fair, with rising temperature. Temperature — Highest, 52; lowest, 33. Details on page 16.

NO. 19,953. ENTERED AS SECOND-CLASS MATTER. POSTOFFICE, WASHINGTON, D. C. WASHINGTON: SUNDAY, FEBRUARY 1, 1931. COPYRIGHT, 1930, BY THE WASHINGTON POST CO. FIVE CENTS. WASHINGTON & SUBURBS | TEN CENTS. ELSEWHERE

LEADERS SEEK WAY TO AVERT EXTRA SESSION

Talk of Asking President to Accept Some Sort of Relief Compromise.

WATSON PUTS ONUS UPON DEMOCRATS

Would Accept Challenge if They Will Accept Responsibility.

By CARLISLE BARGERON.

With still some lingering hope that the other is bluffing, both sides in the emergency relief controversy squared away yesterday to await an extra session of Congress.

The administration is believed to be prepared to accept an extra session and intending to spend between now and March 4 at placing the responsibility. The six-point program the Democrats have demanded is capable of two or three compromises, but there are no signs that the administration has any compromise in mind.

Senator Watson, majority leader of the Senate, publicly resigned himself to the extra session. If the Democrats are willing to accept the responsibility he would accept the challenge, he said.

But while this was his outward attitude, there is reason to believe that, if the Democrats remain determined, he and other Republican leaders of the Senate, and maybe of the House, will try later to prevail on the President to accept some sort of compromise.

What Democrats Demand.

The six-point demand of the Democrats calls for a $25,000,000 appropriation to relieve distress throughout the country, $15,000,000 for loans to farmers in the drought-stricken sections for food purchases, donation to them of 20,000,000 bushels of wheat held by the Farm Board, appropriation of $3,000,000 for sanitation measures in the drought zone, and utilization of $5,000,000 of the seed appropriation already passed to increase the capital stock of the intermediate credit banks that they may finance crop rehabilitation in the drought areas, and reappropriation of money collected from States under last year's seed appropriation.

The first three of these are the bones of particular contention, but the question is whether the Democrats would not be satisfied with any one of the three. While the administration is understood to be opposed to the donation of 20,000,000 bushels of wheat, it is not so publicly committed in its opposition as it is to the $15,000,000 and the $25,000,000 appropriations.

One thing the Democrats have done in reviving the $15,000,000 proposal is to emphasize that it would not be a dole but a loan, just as loans are being made under the $45,000,000 appropriation for the purchase of seeds and other essentials of crop rehabilitation. The very fact that the farmers are being permitted to borrow money for crop rehabilitation makes it necessary that they be granted loans for personal food purchases, Senators Robinson and Caraway contend.

Loan Means Lien on Crops.

The Government in making a loan for seed under the $45,000,000 appropriation takes a first lien on next year's crop. With this first lien on their crop it is next to impossible for the farmers to negotiate private loans for additional money needed for personal food, Senators Robinson and Caraway argue.

The thought they hope to get over now is that this $15,000,000 loan plan is intended, instead of being anything like a dole, to help substantial farmers who do not want to be thrown on charity but want to work their own way out of their plight.

If the Democrats could get this one appropriation, along with the sanitation appropriation and the measure designed to improve the benefits of the intermediate credit banks, to which there is probably no serious objection, it is believed the backbone of the extra session move would be broken.

The indications are, however, that President Hoover is the stumbling block to any compromise. He apparently has no such fears of an ex-

Continued on Page 5, Column 5.

House Member Flays Nye Committee Costs

Calls Senate 'Old Ladies' Home in Criticism of Illinois Inquiry.

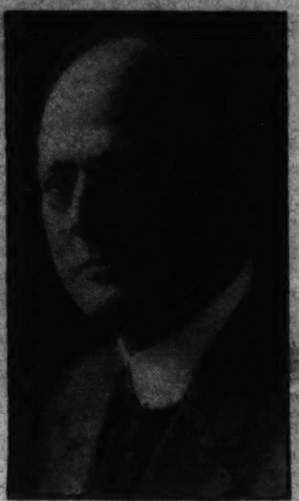

Underwood & Underwood.
REPRESENTATIVE CHARLES UNDERHILL

The expenditures and activities of the Nye senatorial campaign investigating committee were criticized vigorously in the House of Representatives yesterday by Representative Underhill (Republican), Massachusetts, chairman of the committee on accounts. Mr. Underhill did not mention Senator Nye by name—the rules forbidding—nor did he specify the committee, but no member on the floor entertained the slightest doubt as to the target at which he aimed his shafts.

In fact, at one point Representative Luce (Republican), Massachusetts, a stickler for the rules, warned his colleague that he was getting "near the border line."

Mr. Underhill spoke of the squabble that arose between Mrs. Ruth Hanna McCormick, who was sitting nearby, and Senator Nye.

"I knew she was rather a fast stepper," shouted Mr. Underhill, "but I did not realize for a minute that it would cost almost $100,000 for this committee to keep up with her out in the State of Illinois.

"That is what they spent—almost half that in following this member

Continued on Page 2, Column 5.

BOARD RECANTS ACT FOR DEEMS' RECALL

School Heads in Alexandria Reverse Stand and Ask His Rentention.

LEGION RALLIES TO HIM

The Alexandria school board last night, at the conclusion of an open meeting in the council chamber of the city hall, completely reversed its previous action in requesting the replacement of Col. Clarence Deems, jr., professor of military science and tactics in the Alexandria high schools. Not only did the board withdraw its request, made on the commanding general of the Third Corps Area in Baltimore, but asked that the request be "rescinded and expunged from the records," and asked whether Col. Deems would remain with the Alexandria schools in view of the action of the board in clearing his record.

The intense feeling of Alexandria citizens was reflected in the audience which crowded the council chamber, the corridors of the building and overflowed into the street. It was estimated that 500 persons were in the council chamber, and several additional hundreds were unable to find standing room.

In opening the meeting Chairman Urban S. Lambert announced that the meeting had been called at the request of Commander Sidney Weil, of Alexandria Post No. 24, American Legion. He read Commander Weil's letter of request, which stated that, in accordance with a resolution adopted at a special meeting of the Legion post at which more than 300 members were present, the board was asked to hold this open meeting. He then yielded the floor to Mr. Weil, who read this resolution:

"Be it resolved by Alexandria Post, No. 24, of the American Legion, this 29th day of January, 1931, that we call upon the honorable members constituting the school board of the City of Alexandria, Va., and ask them to recall immediately the letter dated January 22, 1931, sent to the commanding general of the Third Corps Area, requesting the removal of Col. Clarence Deems, jr., and that the charges, if any, against Col. Deems be presented before the board at a public meeting at such time as the school board may fix upon for a hearing for the purpose of determining the truth or falsity thereof."

Dr. John T. Ashton, member of the board, who had already sent a tele-

Continued on Page 10, Column 2

BANKRUPTS' STATUS DELAYS RECEIVERS

Ten Days Expected to Pass Before Swartzell Firm's Condition Is Known.

MORE CLAIMS IN COURT

Receivers for the bankrupt mortgage banking house of Swartzell, Rheem & Hensey disclosed last night it may be ten days before they are prepared to give an accounting of the assets and liabilities, in which more than 5,000 local and out-of-town investors are interested.

Department of Justice investigators who are inquiring into the firm's activities will file a report early this week, it was intimated at the department offices earlier in the day.

Developments in the case were:

Receivers Julius I. Peyser and Henry P. Blair said that prior to bankruptcy proceedings mortgages were released on four large properties financed by the company.

Management of the Hay-Adams House, one of the properties financed by Swartzell, Rheem & Hensey, was taken over by the receivers.

Two more investors, who said they had filed notes with the company for collection, petitioned the District Supreme Court to order the receivers to show cause why the notes should not be returned.

Constructors resumed work on the Shoreham Hotel, which went into receivership after the Swartzell bankruptcy proceedings. Negotiations with a view to taking the hotel management out of the receivers' hands were reported under way.

The properties on which mortgages had been released by Swartzell, Rheem & Hensey before the bankruptcy proceedings are the Shoreham Office Building, the Broadmoor, the Westchester and the Ponce de Leon, Mr. Blair said.

All the noteholders on these properties were not paid after the release of the mortgages, although this is the usual practice of mortgage banking houses, it was said. A clause in the notes stipulating payments would be made "at the office of Swartzell, Rheem & Hensey" was regarded as covering such procedure.

The receivers declined to comment on the point of law involved, as did Assistant Attorney General Dodds.

Unpaid noteholders on these properties must await the receivers' report on the company's assets and liabilities, and seek to recover from this item what they can of the face value of their securities, it was learned.

The receivers' action in taking over management and operation of the

Continued on Page 5, Column 1.

GIFTS TO CHEST AT $1,370,451; NEEDS $589,702

$200,000 Must Be Raised Daily to Arrive at Goal Wednesday Night.

BISHOP M'DOWELL BACKS SUNDAY DRIVE

5 Divisions Report $91,000 From 7,216 Contributors; Workers Pledge Spurt.

Community Chest workers left yesterday's report luncheon at the Willard Hotel facing the task of raising approximately $200,000 daily for the next three report meetings. This was made necessary by a falling off in receipts yesterday, the five divisions reporting only $91,001.44 for the day, from 7,216 contributors. This brought the total to date up to $1,370,451.46 from a total of 49,057 contributors, leaving $589,702.94 to be raised by Wednesday night's meeting if the Chest's goal of $1,950,154.40 is to be reached.

Chairmen of all groups were confident that they would report large contributions at tomorrow's luncheon meeting, which is to be held in the Hall of Nations at the Washington Hotel, this being necessary on account of the Bal Boheme at the Willard tomorrow night.

Bishop Backs Sunday Effort.

All the workers pledged themselves to spend a busy Sunday today in behalf of the Chest in view of a talk by the Right Rev. William F. McDowell, bishop of the Methodist Episcopal Church, in which he said that "there is no law against doing a good deed on the Sabbath."

Bishop McDowell spoke of the great need that exists in Washington as well as in the drought stricken regions being aided by the American Red Cross and this need, he said, is growing greater as the winter advances. Work for the Community Chest, he said, is indeed work for humanity for the sole object of the Chest is the promotion of human welfare.

Appeals Sent to Clergy.

Chairman Edward F. Colladay last night dispatched special delivery letters to every minister in the city, setting forth the seriousness of the situation and the necessity for everyone doing his or her utmost in behalf of the campaign if the Chest is to reach its goal. Each minister was asked to impress upon the members of his congregation the great need that exists and the necessity that each person in Washington taking a personal interest in seeing that the Community Chest, the hope of those in need, does not fail to reach its goal.

Newbold Noyes, reporting for the special gifts unit yesterday, again took occasion to urge greater efforts on the part of every worker in every division. "We started out fine," he said, "and then slowed down. I have

Continued on Page 4, Column 5.

HOWELL OPENS NEW DRIVE FOR HOME RAID BILL

Senate Recesses Without Returning Measure to Favored Status.

LEHLBACH ADVOCATES REPEAL ACT IN HOUSE

Senator Morrison Warns Democrats Against Taking Wet Stand.

Prohibition occupied the attention of the Senate yesterday when Senator Robert B. Howell (Republican), Nebraska, sought to have his home-raid prohibition bill for the National Capital again made the unfinished business of the Senate.

The House, too, heard about prohibition when Representative Frederick Lehlbach (Republican), New Jersey, demanded action be taken on his measure providing for submitting the issue of repealing the eighteenth amendment to the States. The Wickersham Commission report, he said, justified such action.

The House went about other business after Mr. Lehlbach's speech, but the Senate devoted its entire session to prohibition.

No Action Taken.

Promises made by dry senators when the Howell bill was displaced to permit consideration of appropriation bills, however, were not fulfilled and the Senate finally recessed, after three hours of debate, without acting on Senator Howell's motion to take up the bill again.

When the bill was displaced from its favored position dry senators assured its author that he undoubtedly would have enough votes to have it taken up again, when the way was clear of appropriation bills. Senator Howell is confident that he will have the votes, but if opponents of his measure fight along the lines employed yesterday he may not get a chance to have his votes counted.

Because a recess was taken, rather than an adjournment, the status of the motion, when the Senate convenes, will be the same as when the session ended yesterday.

Morrison Gives Warning.

Senator Cameron Morrison (Democrat), North Carolina, warned wet Democrats that their efforts to place the Democratic party flatly on the wet side of the prohibition battle would meet with the determined opposition of drys in the party. Neither will the wets capture the Republican party, the Senator said.

"I serve notice," he told the Senate, "that the hope of antiprohibitionists to capture the platforms of the two great parties will never be successful.

"Prohibitionists within the ranks of the Democratic party are not without courage, and we will fight to the utmost against any effort to bind our consciences. City organizations may capture the party, and if

Continued on Page 10, Column 2

COAST GUARD CLEARED IN RUM BOAT KILLING; SEIZURE ALSO UPHELD

Inquiry Finds U. S. Craft Chased Josephine K. Within Limit.

SKIPPER'S SHOOTING CALLED REGRETTABLE

Boatswain Is Exonerated on Charge of Being Drunk; Rights Upheld.

(Associated Press.)

Capture of the Canadian rumrunner Josephine K by the Coast Guard patrol boat 145 off New York a week ago last night, resulting in the death of her captain, was upheld yesterday by the Coast Guard board of investigation.

The report of the board was made public by Assistant Secretary Lowman and transmitted to the Canadian Legation by the State Department.

It contended that the Josephine K was landing liquor, was within the 12-mile limit and that the patrol boat acted properly in chasing and shelling the rumrunner when she attempted to escape.

The board recommended that Karl Schmidt, boatswain in command of the patrol boat, be commended for his capture and his prompt action in securing medical attention for the fatally wounded captain, William P. Cluett.

Holds Commander Sober.

Stories told by members of the crew of the rumrunner that Schmidt was intoxicated when he boarded the rumrunner were described as false.

Lowman's statement, which contained the report of the board, said Schmidt hoisted his Coast Guard ensign and pennant, whereupon the rumrunner immediately fled in the dark, without lights, and was pursued by the 145.

The patrol boat, Lowman continued, then hailed the rumrunner, sounded her claxon repeatedly, lighted her distinguishing flag and fired three blank shots as a warning to stop.

When the rumrunner continued her effort to escape, he said, the petrol boat fired four solid shots well clear of her and then sent two solid shots into the fleeing vessel.

Killing Called Unavoidable.

The board of investigation found that Schmidt carried out, in all respects, the law governing the boarding of vessels and the prevention of smuggling at sea. It said that while the death of the master of the Josephine K was regrettable, it was unavoidable and unintentional.

The Josephine K was the second vessel listed by the Coast Guard as a notorious rumrunner to have lost the encounter when it ran afoul of Coast Guard guns.

The "I'm Alone," also of Canadian registry, was sunk in the Gulf of Mexico in 1929 when she sought to run from a Coast Guard cutter.

Secretary Lowman's statement said: "The board of investigation convened by the Coast Guard division commander at New York, and consisting of three ranking commissioned officers, made a thorough investigation of the circumstances attending the capture of the Canadian rumrunner Josephine K by the patrol boat CG-145 and has submitted its report.

Was Transferring Liquor.

"The board found that the Josephine K was discovered by Boatswain Karl Schmidt, in charge of coast patrol boat CG-145, in the act of transferring liquor to an American vessel within 12 miles of the coast of the United States. Boatswain Schmidt had hoisted his Coast Guard ensign and pennant. The Josephine K immediately fled in the darkness, and without lights, and was pursued by CG-145. The Coast Guard patrol boat hailed the Josephine K, sounded the klaxon repeatedly, lighted her distinguishing flag and pennant, and finally fired three blank warning shots. The Josephine K did not stop and CG-145 then fired three solid shots, well clear of her. As these also failed to stop the Josephine K, Boat-

Justice Department Lawyer's Wife Killed

Mother Struck by Auto Within Sight of Her Two Children.

Charges of manslaughter were preferred against Melvin E. Scaggs, 24 years old, of Laurel, Md., said by police to be the driver of an automobile which struck and fatally injured Mrs. Lassalia A. Appel, 34 years old, 6408 Georgia street, Chevy Chase, Md., yesterday.

The warrant was issued by Justice of the Peace A. L. Moore, of Bethesda, Md., following an investigation by State's Attorney Stedman Prescott and Montgomery County Policeman Windsor Poole.

According to police, Mrs. Appel, who is the wife of Charles A. Appel, jr., Department of Justice attorney, had taken her two children, Charles, 4 years old, and Billy, 6 years old, in her car to shop in a grocery store at Brookville road and Taylor street, Chevy Chase.

She parked her car on the opposite side of the street while she went into the store and made some purchases.

MRS. LASSALIA A. APPEL.

With her arm full of bundles she was returning to her machine when she was struck by the automobile. The force of the impact hurled her about

Continued on Page 4, Column 1.

VANDERBILT SAYS HE MET MUSSOLINI

Italian Office in Error, He Declares, in Relation to Butler Incident.

LULL IS MET IN BATTLE

By EDWARD T. FOLLIARD.

The familiar lull before the battle set in yesterday in the case of Maj. Gen. Smedley Butler versus the Navy Department, but meanwhile, in Phoenix, Ariz., Cornelius Vanderbilt, jr., broke his silence and took a verbal shot at Premier Mussolini of Italy.

In a brief statement to the Associated Press, Vanderbilt declared that the Italian foreign office was in error when it said that Mussolini had "never met Cornelius Vanderbilt."

"Any one has only to look up newspaper files of 1926," Vanderbilt said. "My interview with Mussolini was copyrighted. It was true.

"The story from Rome of my reception by Mussolini was copyrighted. It was true."

Vanderbilt is credited by many with having told Gen. Butler the story, which the general repeated, and which resulted in the Marine Corps hero being ordered to hold himself a prisoner until he faces a general court-martial.

The story was to the effect that Mussolini, while riding in an armored car at 70 miles an hour, ran over a child and then kept going.

Gen. Butler told the story to a Philadelphia audience; Mussolini protested to the Italian Embassy here, the Italian Ambassador protested to the State Department, and the result was that Secretary of the Navy Adams ordered Butler court-martialed, and Secretary of State Stimson made a profound apology to Mussolini, an apology which the latter acknowledged with the statement that the incident had been "forgotten."

Thus far, Vanderbilt has not admitted telling Gen. Butler the story, nor has Gen. Butler admitted that it was Vanderbilt who told him the story. In any event, it seems inevitable that Vanderbilt will be called

Continued on Page 10, Column 4.

DO-X ENDS FIRST LEG OF ATLANTIC FLIGHT

Giant Craft Safe at Canary Islands After Hop From Lisbon.

MAY RESUME TRIP TODAY

Las Palmas, Canary Islands, Jan. 31 (A.P.).—Carrying nineteen men and 160,000 pieces of mail the Dornier DO-X, largest airplane in the world, today successfully completed the first leg of its long-delayed flight from Lisbon to New York, by way of South America.

Comdr. Friedrich Christensen said tonight that he would take off at 6 a. m. tomorrow if the weather were favorable.

The DO-X left the Tagus Harbor at Lisbon at 8:08 a. m. and the roar of her American motors echoed with the cheers of the crowds which lined the waterfront—the same sort of crowd which late last year saw the big plane burn at her anchorage and later watched it in the course of reconstruction.

She arrived here, 715 miles from her starting point, at 3:10 p. m., after an uneventful voyage during which fog made it necessary to abandon a plan to drop a mail bag at Funchal, in the Madeira Islands.

As she circled over the city like a great eagle, hundreds of persons stood in the streets and flocked to the waterfront, cheering wildly. As the air liner alighted gently as a gull upon the water and taxied to her anchorage, small boats put out for a closer inspection.

Preparations were begun immediately for the next stage of the flight—to Cape Verde, 845 miles away.

The DO-X, largest heavier than air craft ever to fly, carried as her mascot one of the smallest of birds. It is a canary, obtained at the last moment at the insistance of Commander Friedrich Christiansen, to replace an earlier mascot which died while the seaplane waited at Lisbon.

Tonight the mechanics began filtering into the huge tanks of the flying boat the 4,160 gallons of gasoline,

Continued on Page 10, Column 1.

Affidavits Hit Prison Labor of Russ Camps

19 Sworn Statements From U. S. Eyewitnesses Detail Forced Work and Pitiable Conditions Surrounding Soviet Lumber Production.

(Associated Press).

An eyewitness description of conditions inside Soviet prison camps located in the huge Russian forest district was before the State Department yesterday in the form of 19 sworn affidavits from escaped Russian convicts.

Gathered by a special investigator of the National Lumber Manufacturers Association, the affidavits were submitted as proof of the use of prison labor in Soviet lumber production.

Under existing tariff law the importation of competitive goods is prohibited if produced by convicts, and half a dozen moves have been made to exclude Russian goods under this provision.

Representative Fish, (Republican), New York, named a committee of House members yesterday to visit the Treasury and urge an embargo on Russian lumber.

All of them human interest documents, the affidavits submitted by the lumber manufacturers, testified to conditions ranging from "food so bad there was dysentery throughout the camp," to the dying of 1,900 prisoners from typhus in a single group and two death sentences for failure to complete an allotted daily task.

Carl W. Bahr, the investigator who gathered this testimony, was not allowed to enter the Russian timber district. After inquiries in nine countries lying close to the Soviet republic, he asserted that unless the tariff provisions pertaining to convict labor are enforced "within a short period, a flood of Russian lumber will be poured upon the American market.

Bahr contended the European market already had been disrupted by Soviet convict-produced labor, due to sales in which "price is a secondary consideration." He added that Russian production plans called for an increase to 22,000,000,000 board feet in 1933, as contrasted with the production of 6,500,000,000 in 1929.

"It appears," he said, "that the entire northern region is covered with scattered camps of convicts, largely political, or anti-Soviet exiles, and forced laborers, working under various degrees of supervision in lumber mills, wood pulp yards, forests and rivers, but all required to carry out their daily task of cutting, piling, trimming, peeling or floating so many meters of logs."

Some of the affidavits gathered by Bahr and sworn to before European notary publics have been submitted by the State Department to the Treasury, which is charged with the exclusion of convict-made goods. The names of the former prisoners who testified were kept from publication.

A former Russian officer, sentenced to death but later given ten years of compulsory labor instead, told of prisoners fighting over horse meat, "which was available only when horses died," and asserted "others were being beaten or even killed for every trifle."

"THE EVERGLADES." Lv. Wash., 9:30 a. m. daily. Through sleeping-car service to Florida points. 6 other fast through trains daily. ATLANTIC COAST LINE Office, 1413 "H" st. nw., Washington.—Adv.

Whipping Post Demanded For County Chicken Thieves

Montgomery Farm Bureau Members, Incensed at Hundreds of Blooded Poultry Being Stolen, in Resolution Favor Old-Fashioned Punishments.

The whipping post for poultry thieves was urged in a resolution adopted at the twelfth annual meeting of the Montgomery County Farm Bureau yesterday in the Rockville Courthouse. Adequate registration of poultry dealers also was urged.

The farmers declared that the loss to the poultrymen and to the farmers of Maryland through the theft of poultry and other petty thievery has gradually increased to the point where drastic measures must be taken, and to this end the General Assembly is urged to enact a law providing punishment at the whipping post for such offenders at the discretion of the court.

A veritable epidemic of chicken robberies in Montgomery and other nearby counties has resulted in the farmers becoming especially incensed at this type of thievery. Included in the thefts of the last few months were several hundred blooded chickens which were sold as ordinary chickens at a price lower than the poultryman paid for the eggs from which they were hatched.

The farm bureau recommended in another resolution that the Legislature enact a law making it compulsory for any dealer in poultry and live stock to maintain records of their purchases as a means to assist in the apprehension of criminals when disposing of same.

Relief of property owners from their heavy share in the payment of State taxes through the medium of an income tax law for the State is urged

Continued on Page 14, Column 1.

Grandmother Accused Of Killing Two Babies

Folkston, Ga., Jan. 31 (A.P.).—Mrs. J. P. Walker was in jail here today, charged in warrants sworn out by Sheriff W. H. Mizell with the murder of two infant grandchildren. Her husband, J. P. Walker, 60, is in the same jail facing charges of arson, assault with intent to murder, the manufacture of whisky and hog stealing.

Elzie, a son of the Walkers, and Upton Wildes, a son-in-law, are also in jail charged with aiding Walker in the operation of a whisky distillery.

Brookhart Defied by Meyer On Federal Reserve Policy

New York Financier Would Forfeit Job Rather Than Be Questioned.

(Associated Press.)

Eugene Meyer, jr., answered sharp questioning before the banking subcommittee yesterday with the blunt statement that he would sooner "forfeit" his job than to submit, before his confirmation, to an examination regarding the policies he intended to pursue as governor of the Federal Reserve Board.

The New York financier's statement came in reply to Senator Brookhart (Republican), Iowa, an opponent of confirmation, who insisted upon his right to question the nominee regarding reserve board policies. Brookhart blocked subcommittee action by forcing another session this week.

Sharp words were exchanged over the committee table, with the Iowan declaring "The United States Senate

Continued on Page 5, Column 1.

Associated Press Photo.
EUGENE MEYER, JR.

NEWS of SUBURBAN Washington and the Surrounding States *Appears on Pages 3 and 6 Today*

swain Schmidt was compelled to fire into the rumrunner in an attempt to stop her. Two solid shots were fired, whereupon the rumrunner stopped.

"The board found that all the positions involved in the sighting of the Josephine K, the chase and the surrender, were clearly within 12 miles of the coast of the United States.

"Th testimony shows that Boatswain Schmidt acted promptly and efficiently, and with rare presence of mind to secure medical attention for the wounded captain of the rumrunner. The allegations of certain of the crew of the rumrunner that Boatswain Schmidt was intoxicated were undoubtedly false and intended simply to endeavor to discredit the Government officer.

Cleared on Drinking Charge.

"The following is the opinion of the board verbatin:

"'One—The board is of the opinion that Boatswain Karl Schmidt, United States Coast Guard patrol boat G-145, was not under the influence of intoxicating liquor on 24, January nor 25, January, 1931.

"'Two — That Boatswain Karl Schmidt, United States Coast Guard, officer in charge of the Coast Guard patrol boat G-145, carried out in all respects the law governing the boarding of vessels and the prevention of smuggling by sea.

"'Three—The board is of the opinion that the death of the master of the Josephine K. though regrettable, was unavoidable under the circumstances, and unintentional on the part of Boatswain Schmidt, being incidental to the stopping of the Josephine K.

"'Four—It is the opinion of the board that the action of Boatswain Karl Schmidt, the United States Coast Guard officer in charge of Coast Guard patrol boat CG-145, in carrying out the orders indoctrinated by the Coast Guard in seizing the Josephine K. and caring for the wounded captain in the manner he did, and afterwards seizing other vessels connected with the smuggling along with the Josephine K., should be commended.'

"The board has recommended that no disciplinary action be taken against any member of the Coast Guard on account of this unfortunate accident."

BROOKHART IS DEFIED BY MEYER ON POLICY

Continued from Page 1

will say what questions are to be asked," and Meyer retorting, "I would a great deal rather forfeit my position than prostitute my principles and lower the dignity of my office by submitting to questions concerning future actions."

Senator Wagner (Democrat), New York, upheld Meyer. Senator Carey (Republican), Wyoming, chairman of the subcommittee, said it was difficult to draw the line between proper and improper questions. The latter, however, expressed the hope the matter would be amicably settled, although Brookhart clung to his stand that he had a "right to learn the facts."

Carey denied charges by Brookhart that the subcommittee was "jamming the nomination through." He agreed with Wagner, however, that the nomination was an important one and had been pending a long time.

The chairman wanted to conclude consideration yesterday, but Brookhart said he could not attend an afternoon meeting and added, "It will be some time before this is through."

The Iowan said it was not a question of dignity, but one of policy. He denied any intention of asking unfair questions.

Meyer and Wagner likened the questions Brookhart would propound to those which might be put to a judgeship nominee concerning a decision he expected to make in a case pending before the court to which the man was appointed.

Wagner said Meyer's attitude regarding the reserve system could wait until the Glass banking subcommittee investigating the administration of the reserve and natoinal banking acts called him for questioning.

Brookhart and Senator Fletcher (Democrat), Florida, questioned the nominee at length regarding speculation in Wall street.

Meyer termed it a "mania" indulged in by the whole country.

Meyer answered general questions regarding the Reserve System. He said he regarded its chief function to supply an elastic currency and seasonal funds as business expanded or contracted. He added he thought the board had done its best to warn people against the "orgy of speculation," but added, "Some people don't want to be warned."

Meyer denied charges that he was responsible for three joint stock land banks going into receivership during his two years service on the Farm Loan Board from 1927 to 1929.

One of the banks, that at Kansas City, he said, went into receivership before he went on the loan board. The other two, at Cincinnati and Milwaukee, he added, "were practically bankrupt," before he became a member.

The board today, in his opinion, is on a "sound" basis.

Cities Firm Gets Right to Intervene

Richfield Oil Company Is Named in Bill Filed by Stockholder.

Wilmington, Del., Jan. 31 (A.P.).—Chancellor J. O. Wolcott has granted the Cities Service Co. the right to intervene as a party complainant in the receivership bill filed here by A. Hicks Lawrence, stockholder, against the Richfield Oil Co., of California.

The court fixed next Wednesday as the date for a hearing on the receivership application. Lawrence, owner of 300 shares of common stock in the Richfield company, alleges insolvency. Cities Service is one of the largest owners of the Richfield common stock.

Receivers for Richfield have already been appointed by courts in California, New York, Arizona, Washington and Oregon.

Atlanta Police Hold Money Burglar Lost

Macon, Ga., Jan. 31 (A.P.).—If the burglar who raided the office of a bottling company here before dawn this morning will call at police headquarters, officers will return to him a $10 bill he dropped.

Chief of Police Ben T. Watkins has the bill, and said he was anxious to get in touch with the owner.

The bill was found in front of the safe in the bottling company office. The safe, containing $300, had not been touched.

HOOVER STARTS GAS FLOW

Harris & Ewing.

President Hoover officially started the flow of natural gas to Washington from eastern Kentucky and western West Virginia yesterday when he pressed an electric button at the White House. Pictured at the ceremony are President Hoover, Wilton J. Lambert, general counsel of the company, and George A. G. Wood, president of the Washington Gas Light Co.

DEMOCRATIC RULE CALLED 'CZAR-LIKE'

Representative Snell Raps Garner While Defending G. O. P. Methods.

CRISP SCORES SPEAKER

(Associated Press.)

Who shall rule the House in the next Congress and the hardness of Republican hands upon the reins as compared with that of the Democrats were debated yesterday in the House.

Chairman Snell of the rules committee described the control by Democrats as "czar-like." He defended the Republican method of control and predicted it would continue in the next Congress.

The New York Republican set out to answer demands made recently by Representative Crisp, of Georgia, for liberalization of the legislative procedure. Crisp charged that Speaker Longworth, Majority Leader Tilson and Chairman Snell of the rules committee, constituted a triumvirate that dominate House legislative action.

Snell said Minority Leader Garner ruled the Democrats. "Instead of a triumvirate on your side," he said. "If there is such a word, you have a ontumvirate, and the best part of it is he makes you like it. There is not a single one of you who dares to raise his voice above a whisper in opposition to the czar-like rule of the leader of the minority at the present time. You should clean up the organization on your own side before you spend any time cleaning up ours."

"It is the duty of the rules committee," Snell said, "to act, as far as possible, for the protection of the administration and the administration program of legislation."

Snell added that if the Democrats had a clean majority in the next House they would not advocate liberalization of the rules.

In reply, Crisp declared: "There is a good chance of my party being in power in the next Congress if certain Republicans do not yield to a material liberalization of the rules."

Chinese Bandits Fire On American Gunboat

(Associated Press.)

A message from the Asiatic fleet yesterday said that the gunboat Panay had been fired upon by Chinese bandits in the vicinity of Temple Hill on the Yangtze River.

Admiral Charles B. McVay, commander in chief of the Asiatic fleet, said the gunboat was fired upon Friday while accompanying the steamer Ichang up the Yangtze. Bandit fire was silenced with eleven rounds of the 3-inch gun. No casualties were reported.

Missouri Republicans Are to Hear Hoover

Jefferson City, Mo., Jan. 31 (A.P.).—President Hoover will deliver by radio the principal address to the annual dinner of the Association of Young Republicans of Missouri at Ararat Temple, in Kansas City, February 12, Joseph F. Holland, president of the association, announced today.

The Chief Executive will speak from the White House over a remote control system to a broadcasting studio, where it will be put on the air.

Copeland Expects Democrats to Win

Senator Blames "Economic Distress" on Republican Party.

New York, Jan. 31 (A.P.).—Blaming economic distress on the Republican administration, Senator Copeland (Democrat), New York, today predicted a Democratic victory in 1932. He called on his party to present a "workable" program that it may deserve victory and make it lasting.

Speaking before the National Democratic Club, Senator Copeland said "all informed persons look upon the present administration at Washington as a failure."

"Today's economic distress," he said, "is the fault of the Republican administration. I do not say and never have said President Hoover brought on the panic, nor that he is responsible for what happened originally. That would be silly. But I do say it has been impossible to deal effectively with the situation because the Republican administration has denied, belittled and dodged the truth. There has been no frank admission of the facts."

Pastor to Observe Anniversary.

Danville, Va., Jan. 31 (Special).—The Rev. James M. Shelburne, pastor of the First Baptist Church, tomorrow will celebrate his tenth anniversary in the pastorate. Special services will be held.

INDIAN OFFICIAL HITS CHARGES OF FRAZIER

Hagerman Defends Record in Four-Hour Testimony Before Senators.

FRIENDS RALLY TO AID

Associated Press.

Herbert J. Hagerman, former territorial governor of New Mexico, testified for more than four hours before the Senate Indian committee yesterday in refutation of charges that led the Senate to eliminate his salary as special Indian commissioner from the Interior Department appropriattion bill.

Mr. Hagerman vigorously defended his record from the time he was appointed commissioner for the Navajos in 1923, reiterating his emphatic denial of accusations made by Senator Frazier, Republican, North Dakota, in the Senate and by John Collier, secretary of the American Indian Defense Association, in connection with Indian oil leases.

He was closely questioned by Senators Wheeler, Democrat, Montana; Pine, Republican, Oklahoma, and Frazier. There were several sharp verbal clashes between Mr. Hagerman and Senator Wheeler, who did most of the questioning. Senator Bratton, Democrat, New Mexico, occasionally interposed.

Herbert J. Spinden, curator of Ethnology of the Brooklyn Museum and president of the Eastern Associattion on Indian Affairs, and Mrs. Joseph L. Smith, a field worker for the association, testified in behalf of Mr. Hagerman.

The hearing was adjourned until Tuesday when Oliver La Farge, novelist and director of the Eastern Association on Indian Affairs, is expected to speak in Hagerman's defense.

Senator Frazier indicated at the close of yesterday's session that he would postpone until after the hearing any action on a resolution passed by the New Mexico State Senate requesting public retraction of his charges against Hagerman.

Marylander Faces Auto Charge.

Charles Moon, 45 years old, of Chevy Chase, Md., was arrested last night when he drove his automobile through a safety zone on Wisconsin avenue northwest. He was also charged with having a front light out and was taken to the Fourteenth Precinct Station, where he deposited $10 collateral.

SERVICE MEN RENEW DEMANDS FOR BONUS

Tell House Ways and Means Committee Treasury Can Devise Plan.

HINES HITS CONVERSION

(Associated Press.)

Over a plea by Veterans' Administrator Hines for unemployed relief instead of conversion of bonus certificates, service men's organizations yesterday raised persistent demands for cash in testimony before the House ways and means committee.

Estimating 200,000 to 300,000 veterans are jobless, Gen. Hines said a considerable number were in "dire need." He urged special efforts to find work for them. He said only 13,000 jobs have been found through cooperation of the Veterans' Bureau and the Labor Department since summer.

Advocates of cash payments stressed that acceptable plans might be executed by the Treasury's raising $1,000,000,000. This they said was less than one-third of the figure on which Secretary Mellon and others calculated that conversion, even if possible, would shake the securities market.

Hits Treasury Statement.

Thomas Kirby, legislative chairman of the disabled American veterans, argued in a statement for the committee that at the end of the war the Government was spending "more than a million dollars an hour and was planning for the ultimate triumph during the following year."

"The Treasury Department throughout the long campaign leading up to the enactment of the adjusted compensation act consistently fought the whole proposition in principle and in detail," Mr. Kirby added, "and a comparison of the statements just made by the Treasury officials with the statements made by the Treasury officials six years ago shows a striking similarity."

Gen. Hines divided the 3,500,000 service men as follows:

"Those to whom the service certificate is just another security in the strong box; those who, while working, could use the cash, but would spend it for other than necessities," and those "especially with families, who are out of work and in dire need."

Hines Advocates Jobs.

To give the third class cash, on surrender of their certificates, which represent insurance, and "their only security," Gen. Hines said, would involve "a sacrifice." To invite the others to give up their bonds, which mature in 1945, he thought "most unwise."

"Wouldn't it be better to help them find jobs?" he asked, "and to help them by creating jobs, so they could pay their own way out of this distress."

John Thomas Taylor, representing the American Legion, said he believed the action of the executive committee two weeks ago, sponsoring conversion, represented the sentiment throughout the 900,000 membership of the organization.

Representative Garner, of Texas, asked whether his represented sentiment of service men outside the legion, and Taylor said he could not answer for them.

Cutting Advocates Russ Recognition

Communism Deserves to Win if It Proves Superiority, Says Senator.

New York, Jan. 31 (A.P.).—Recognition of Soviet Russia was advocated before the National Republican Club today by Senator Bronson M. Cutting, of New Mexico. He said the American Government should recognize the Soviet regime, not only because such policy would be in line with the precedent set by Thomas Jefferson, who in 1793 recognized the republican government of France, but because this country would obtain the same benefits from normal intercourse with Russia as it does from normal intercourse with other nations.

"If Communism should prove its superiority in the open market, it deserves to win out," the senator said.

"After fourteen years of varying fortunes, the Soviet government has established itself as one of the emphatically stable governments of the world."

DAY IN CONGRESS

JANUARY 31, 1931.

SENATE.

Met at noon and recessed at 3:15 p. m. until noon tomorrow.

Debated motion of Senator Howell, (Republican), Nebraska, to resume consideration of home raid prohibition enforcement bill for the District.

Senator Morrison, (Democrat), North Carolina, warned that drys in party will not yield to efforts of antiprohibitionists.

Senator Walsh, (Democrat), Massachusetts, Tydings (Democrat), Maryland, and Blaine, (Republican), Wisconsin, attacked prohibition and Howell bill, while Senator Brookhart, (Republican), Iowa, joined Senator Howell in defending prohibition and the home raid bill.

Received nomination of Judge Nathan Cayton for another term as judge of Municipal Court of the District.

Senator Schall, (Republican), Minnesota, attacked the Attorney General's criticism of his indorsement of Ernest Michel as Federal judge of Minnesota.

Eugene Meyer told the banking subcommittee considering his nomination as governor of the Federal Reserve Board that he would rather forfeit the job than to submit to examination on policies he would pursue.

Senator Watson, (Republican), Indiana, declared he could see no hope of compromise with Democrats on their relief program and accepted challenge for an extra session, which probably will not be called by the President before June 1, he said.

Secretary Wilbur insisted the Senate investigate fully oil shale charges by Ralph S. Kelley, and Senator Glenn (Republican), Illinois, demanded investigation of publication of the charges.

Senator Capper (Republican), Kansas, urged restriction on oil imports to save independent American producers. He asked the commerce committee to report his bill favorably.

HOUSE.

Met at noon and adjourned at 5:30 p. m. until noon tomorrow.

Began consideration of the legislative appropriation bill.

Representative Snell (Republican), New York, chairman of the rules committee, declared House leaders will not bow to the relief program insisted on by Senate Democrats.

Representative Wood (Republican), Indiana, chairman of the appropriations committee, said that, if all supply bills had failed of enactment on February 15 a resolution will be adopted continuing for next year existing appropriation measures.

Representative Lehlbach (Republican), New Jersey, urged favorable action on his measure providing for submission of prohibition repeal to State conventions.

Representative Ragon (Democrat), Arkansas, told the House that drought and depression have practically ruined the agriculture of Arkansas.

Any adequate plan for cashing veterans' certificates would be too costly, Gen. Frank T. Hines, chief of the Veterans' Bureau, told the House ways and means committee. He urged efforts to find employment for the veterans.

Representative Quin (Democrat), Mississippi, charged that Representatives Reece, Tennessee, and Wurzbach, Texas (Republicans), and Fisher (Democrat), Tennessee, were responsible for defeat of conference on Muscle Shoals.

Representative Underhill (Republican), Massachusetts, attacked expenditures of Nye campaign expenditures committee of the Senate.

Resident Commissioner Osias, Philippine Islands, asked for independence of the islands.

Representative Snell, replying to attack on Republican control of the House, declared that Democrats will not organize the next Congress and charged Democratic control had been much worse than present Republican control.

Representative Dallinger (Republican), Massachusetts, protested that rules providing for consideration of private relief bills were not observed and injustice was worked on helpless citizens.

Representative LaGuardia (Republican), New York, expressed confidence fishing vessels would not be interfered with by Coast Guard rum boats, after conference with Rear Admiral Billard, commandant of the corps.

Secretary Adams wrote interstate commerce committee the Navy has no objection to bridging San Francisco Bay as provided in the Kahn bill.

Labor committee unanimously approved Bacon bill requiring contractors on Federal buildings to pay full local wage scale.

PRINCESS ILL

Associated Press Photo.

PRINCESS BEATRICE, mother of Queen Victoria of Spain and aunt of King George of England, is seriously ill with acute bronchitis at her home in London.

COMMITTEE FAVORS ANTIWAGE CUT BILL

Suspension of Rules to Be Asked for Measure Calling for Local Scale.

SECRETARY FINAL JUDGE

(Associated Press.)

The House labor committee vigorously propelled toward the statute books yesterday the administration bill urged by Secretary Doak as an emergency measure to prevent reduction in wage levels on public buildings.

The committee unanimously approved and ordered Chairman Welch to ask suspension of the rules for passage of the Bacon bill to require contractors to pay the prevailing local wage scale to labor employed in public building construction. The Secretary of Labor would be made the final judge in determining this wage level.

The prevailing depression and pressure of the emergency construction program, Mr. Doak said, had resulted in many cases of contracts going to companies that had wanted to import cheap labor.

"In effect," he submitted, "we were having our wage level reduced contrary to the announced policy of the administration."

The bill also was indorsed by the Government's two major construction agencies, the Treasury and War Departments. Assistant Secretary of the Treasury Heath and Assistant Secretary of War Payne testified briefly for the legislation and approval of the American Federation of Labor was given by W. C. Hushing.

Mr. Doak said that refusal by the Comptroller General to permit such a labor requirement to go into specifications furnished bidders had forced the request for legislation.

The Labor Secretary said that where he ruled wages paid were below the prevailing level he would ask the contractor to advance immediately to his employes the difference between that level and the present pay roll.

Doak to Be Tendered Testimonial Dinner

Friends of Secretary of Labor Doak within the ranks of the Brotherhood of Railroad Trainmen will tender him an informal testimonial dinner in the grand ballroom of the Hotel Mayflower the evening of February 19.

Approximately 300 members of the various lodges of the brotherhood and the ladies auxiliaries from the District of Columbia and surrounding States are expected to attend. A particularly large representation is anticipated from Pennsylvania and West Virginia. Secretary Doak was legislative representative of the brotherhood in Washington for a number of years before his appointment to the Cabinet post.

UNDERHILL BERATES NYE IN HOUSE SPEECH

Continued from Page 1

and trying to find out what she did with her own money during the primaries in that State.

"This Congress has absolutely nothing to do with the primaries in Illinois, and this committee had no right to make such an investigation at the expense not only of the taxpayers of my State, but the taxpayers of Illinois as well. I would have more respect for a man or woman who spent his or her own money, no matter if it amounted to $10,000,000, for the purpose of being elected, than I would have for a member of Congress who would try—and who succeeded apparently—to get his publicity through the Treasury of the United States.

"That is all this whole thing has amounted to—publicity, publicity—and it is publicity that does not reflect credit upon the Congress of the United States."

Representative O'Connor (Republican), Oklahoma, interrupted at this point to ask:

"Is it not a rather laudable example for any lady past middle life to spend some of her funds trying to get into the 'Old Ladies' Home' to end her days?"

As the House burst into uproarious laughter, Mrs. McCormick leading, Mr. Underhill replied:

"I think it would have my commendation much quicker than a taxicab bill for one day in the City of Boston for one member of this committee amounting to $50. What did he do with a taxicab which cost $50? He must have bought the whole outfit."

As a parting shot, Mr. Underhill said:

"It occurred to me yesterday, when my good friends on this side of the House were trying to do a kindly deed, that perhaps it would not have been a bad idea—and it might have been passed—if they had suggested as an amendment to relieve unemployment that the $25,000,000 which was under consideration might be given to such a committee as this for expenditure."

Three Die in Crossing Crash.

Brantford, Ont., Jan. 31 (A.P.).—Three young men, all farm workers, were killed in a grade crossing accident today. Their motor car was run down by a Michigan Central passenger train 2½ miles from Waterford.

FARM PRICES REACH JANUARY, 1912, MARK

Government Finds General Base at 94 Per Cent of Prewar Range.

40 POINTS BELOW 1930

(Associated Press.)

The farm price index was reported yesterday by the Department of Agriculture to have dropped to the lowest level since January, 1912, from December 15 to January 15.

The general level of farm prices slumped three points to 94 per cent of the prewar level in mid-January. It was 40 points under a year ago.

"Small advances in the farm prices of potatoes, apples, cattle, calves, sheep, lambs, horses and chickens," the report said, "failed to offset the sharp declines in prices of dairy and poultry products and the continued slump in prices of grains and cotton from December 15 to January 15.

"The January 15 group index of farm prices of poultry and poultry products was down 17 points from a month earlier; prices of dairy products were down 10 points; grain prices, 3 points, and cotton and cottonseed, 1 point. The indices for meat animals, fruits and vegetables showed no change during this period."

As compared with a year ago, the January 15 group indices were down as follows: Poultry and poultry products, 65 points; fruits and vegetables, 59 points; cotton and cottonseed, 56 points; grains, 41 points; meat animals, 34 points, and dairy products, 28 points.

Vindication Given Jurist in New York

Five Justices Declare None of 83 Charges Against Him Warranted.

New York, Jan. 31 (A.P.).—The magistrates' inquiry, which for weeks has drawn an accusing finger across the city courts, produced a vindication Friday. Magistrate Louis B. Brodsky was exonerated of all charges against him.

Five justices of the appellate division, after a two-day hearing of ouster proceedings which grew out of the magistrates' inquiry, returned a unanimous verdict that there was nothing in the 83 findings on which the proceedings were based to warrant Brodsky's removal.

Justice Victor J. Dowling, presenting the decision, said in part: "Testimony has been produced that the magistrate was industrious and satisfactory on the bench in every way and strikingly appealed to welfare workers for his work in the family court, where he sat most of the time."

Man Who Flashed S O S Electrocuted

Former Operator of San Juan Killed by Accident as He Works at Set.

Oklahoma City, Jan. 31 (A.P.).—Clifford T. Paulson, 24 years old, radio operator credited with saving many lives when the steamer San Juan sank in a collision off the Pacific Coast, August 31, 1929, was electrocuted while working at the radio transmitting set of the Transcontinental & Western Air, Inc., here during the night.

Paulson, for some months employed by the air lines as radio operator at the Municipal Airport Station here, sent the S O S from the San Juan after it had collided with the Standard Oil tanker Todd, 18 miles off Pidgeon Point. Seventy lives were lost in the collision, but many were saved because Paulson stayed with his instrument until the San Juan went down.

His body was found this morning by R. C. Huxford, relief operator, lying on the floor near the radio set. His hands had been badly burned by 2,000 volts of electricity.

Prince of Wales At Havana Today

He and Brother Expect to Stay Aboard on Short Cuban Stay.

Havana, Jan. 31 (A.P.).—The steamship Oropesa, bringing the Prince of Wales and his brother, Prince George, is due from Hamilton, Bermuda, about 6:30 a. m. tomorrow. Sir Thomas J. Morris, British Minister; the Cuban secretary of state and one or two personal friends of the princes will be the only persons permitted aboard.

The royal tourists will not come ashore because the vessel is scheduled to sail at 11 a. m. for Kingston, Jamaica, the third stop on the way to South America, by way of the Panama Canal.

The Prince of Wales will open the British trade exposition at Buenos Aires in March.

East Scotland Buried Under 6-Foot Drifts

Edinburgh, Scotland, Jan. 31 (A. P.).—One of the worst snowstorms in years raged in eastern Scotland today and scores of sheep were reported to have been killed.

In Berwickshire roads were blocked by 6-foot drifts. The electric power supply failed in Forfarshire, cinemas were forced to close, and lights were supplied by candles throughout the county.

Final Clearance

Hickson's winter collection of Dress—Including Silk and Wool Frocks and Sportswear—is offered regardless of cost—

$25.00 $35.00 $45.00 $55.00

Hickson Inc.

1215 CONNECTICUT AVE. N.W.

King of Bombers Loses U. S. Citizenship Rights

Chicago, Jan. 31 (A.P.).—The king of the bombers, James Belcastro, lost his citizenship today.

Federal Judge Carpenter decreed that the "public enemy," who was shot down by gangsters two weeks ago, secured his naturalization by making false statements. Federal authorities said, however, that Belcastro had been in the country too long to warrant deportation.

Murder Suspect Held For Wilkes-Barre Police

Wilkes-Barre, Pa., Jan. 31 (A.P.).—Vincenzo Dimini, sought as the "Little Jimmie" of the trio of alleged professional murderers who shot down Alex Campbell and Peter Reilley, anti-administration leaders of District No. 1, United Mine Workers of America, in Pittston nearly three years ago, today was reported in the custody of Louisiana authorities.

Word of "Little Jimmie's" capture was received here today by the district attorney and State police.

Home of Famous Aviator Is Burned

Souvenirs of Antarctic Flight Lost in Blaze at June Residence.

The Stamford, Conn., home of Harold I. June, chief aviation pilot, who flew with Admiral Byrd over the South Pole, was destroyed by fire last night, according to information communicated to the Naval Air Station here, where June has his quarters.

At a late hour last night June had not been located. According to Associated Press dispatches, many souvenirs of the epoch-making Antarctic flight were consumed in the blaze, which started near a chimney in the upper part of the house and swept through the entire building. Damages were absent at $20,000.

Bills are now pending in the House of Representatives to provide for June's discharge from the Navy before his enlistment would expire. They would grant him a pension.

West Virginian Is Killed When Crushed by Pipe

Lexington, Va., Jan. 31 (A.P.).—Ora M. Ledson, of Roan County, W. Va., an employe of the Columbia Gas Construction Co., was killed this afternoon by being crushed under a large gas pipe he was helping to unload from a truck.

He is survived by a wife and three children, who live in West Virginia.

House Democrats Set Caucus Date

Garner Is Given Assurance He Will Be Supported for Speaker.

(Associated Press.)

Formal notice that House Democrats will caucus two days before the next session of Congress is going forward from the office of Democratic Leader Garner.

Should there be no extra session, the Democrats will meet December 5. If a special assembly is called they will caucus two days before the date fixed by President Hoover.

The formal notice goes to Democratic members-elect in the Seventy-second Congress, including the 51 who replaced Republicans at the November elections.

The Democrats will nominate a candidate for Speaker, and Garner has been assured by members of the various minority factions that he would be selected.

The Republicans caucus February 26.

Court Will Consider Fall Appeal Tomorrow

The District Court of Appeals tomorrow will take up the appeal of Albert B. Fall, former Secretary of the Interior, from the sentence recently imposed on him in District Supreme Court on a charge of accepting a $100,000 bribe from Edward L. Doheny, oil millionaire. Doheny has been acquitted on a charge of giving the alleged bribe.

Immediately after disposing of the Fall case the appellate court is expected to take up the case of Harry M. Blackmer, expatriate oil man. Blackmer was sentenced to pay $60,000 in fines for alleged contempt of court. He is apepaling from the decision.

SHOWDOWN ON OIL CHARGES DEMANDED

Wilbur Seeks Full Probe Into Accusations of Kelley by Senate Group.

PRESS CONTRACT ASKED

(Associated Press.)

A "show down" on Ralph S. Keller's oil shale charges was demanded yesterday by the administration at the opening of the Senate's investigation of statements made by the former Land Office official.

Secretary Wilbur insisted the lands committee make a full investigation and give the Interior Department an opportunity to answer every charge. Simultaneously Senator Glenn (Republican), Illinois, demanded the committee inquire into the circumstances surrounding publication of the charges.

Senator Walsh (Democrat), author of the resolution authorizing the investigation, said the committee was not authorized to make a complete inquiry.

Wilbur, Finney Testify.

Later in the day, however, Secretary Wilbur, in a letter to Chairman Nye, said further authority was not necessary to bring officials and records of his department before the committee.

Secretary Wilbur and Solicitor Finney, of the Interior Department, were the only witnesses called yesterday.

The Secretary was not questioned, but, at the end of the session, he said, "We propose to see this through to the last case."

"Charges have been informally made of a certain character," he said, "and if the Senate is starting in on them, we feel we ought to get clearance from the Senate."

Senator Walsh explained the purpose of the hearings merely was to determine whether a more exhaustive investigation was necessary.

Wants Record on Contract.

Senator Glenn announced he wanted to instruct Mr. Kelley, when he appears before the committee, to bring all correspondence and records in connection with his contract with the New York World for publication of his charges.

The Illinois senator also said he wanted to call whoever made the arrangements for that paper with Mr. Kelley.

Mr. Kelley did not appear yesterday because of illness, but he is expected to be on hand Tuesday.

After refusing to give his charges to the Department of Justice, which was ordered by President Hoover to investigate them, Mr. Kelley published his story in the New York World.

The Justice Department announced after an investigation the charges were unfounded.

Census Brief Filed In Atlanta Fight

Director Who Had Charge of Count There Replies in Appeals Case.

The brief of W. W. Steuart, director of the census in the Atlanta census case, was filed yesterday in the District Court of Appeals by United States Attorney Leo A. Rover.

Atlanta is appealing from a District Supreme Court ruling that the census director could not be compelled to give the city an "inflated population"—that the census director was not required to take a census of cities, and that publication of city population was discretionary.

The Georgia city claimed a population of 360,691 since it had annexed towns. Mr. Steuart contended Atlanta's population was 270,366, and so published. A footnote credited the "municipality of Atlanta" with the larger figure.

HAIR DYE WONDER Offers $500 Reward

A chemist and hair specialist of St. Paul, has discovered what is known as Hair Dye Wonder. It colors nothing except human hair, and in one application it makes any color desired. It can not be washed out nor rubbed off. Write Bristol Laboratories, 788 Payne Ave., Dept. B-194, St. Paul, Minn., for free booklet telling all about it. They offer $500 reward if it dyes the scalp or rubs off. It is simple, harmless, and easily applied at home. Cut this out.—Adv.

SPECIAL NOTICES

Special price to February 14 only. Encyclopedia Britannica Fourteenth Edition. A. G. MORSE, Special Representative. Telephone District 6761.

ANY 9x12 RUG CLEANED BY OUR Special Shampoo Process—$3.25. Quincy Rug Cleaning Co. Dec. 4247.

Ladies, Don't Diet! Smile's Ladies Turkish Baths, 1221 Conn. ave. Dec. 0920.

Window SHADES; Floor Coverings; SCREENS. KLEEBLATT, 11th and H sts.

SPANISH SCHOOL OF WASHINGTON. Profs. from Spain—Conversational Method. Rapid Progress. 1338 H st. nw.

United Theatrical Exchange announces the opening of an Office in Washington.

Ventilating in Cold Weather

THE healthiest ventilation means that the air in a room is in slight circulation from out-of-doors, and is neither too dry nor too warm.

WHAT we need is to breathe air that to our nostrils appears to be fresh, and is a comfortable temperature to our bodies. It is a mistake to assume that cold air is healthier than warm air; a closed cold room may contain a lot of bad air.

LOWERING the window from the top and raising the bottom sash slightly will keep the air in a room amply fresh. By adjusting the amount of open-window space, a satisfactory temperature can be maintained.

Association for the Prevention of Tuberculosis
Telephone District 8311 1022 11th Street N.W.

NEWS OF LATEST HAPPENINGS IN MARYLAND AND VIRGINIA

NEW COUNTY BOARD TOPIC IN ARLINGTON

Personnel of Group Under Changed Government Being Discussed.

$2,000,000 SUIT IS FILED

ARLINGTON COUNTY, BUREAU OF THE POST, Tel. Clar. 509. Clarendon, Va.

The personnel of the county board which will function under the new form of county government effective January 1, 1932, appears now to be the question most frequently asked as the political campaign for county offices approaches.

With the eyes of the entire State now focused on Arlington County as it approaches the election in November to select those who will carry on the affairs of the county government, outside of the offices of sheriff, Commonwealth's attorney, treasurer and commissioner of revenue, both political and civic leaders are taking the view that much care must be exercised and, if possible, a slate formed composed of leading progressive citizens for the office of county commissioners.

It has been suggested that it would be well to hold a primary to choose the candidates for the county board. This view is not being looked upon with favor by county leaders. It is claimed that it would not be logical to divide the candidates for county offices and hold a primary for a few and let there be a general fight for the other offices. Commenting on the question of a primary, one leading politician declared last night that if there was a primary it should be for all offices.

While this question is left to the county Democratic committee it is learned that there will be no meeting of that committee before the latter part of March or April and no expression as to the committee's views can at this time be learned.

While the election is ten months off the political pot has started to boil and at present four persons have announced themselves as candidates for the office of Commonwealth's attorney, William C. Gloth, incumbent; Amos C. Crounse, Lawrence Douglas and Clarence R. Ahalt, the latter a candidate subject to the Republican convention. Those who have announced as candidates for the office of county judge, a new office created by the General Assembly, which takes the place of the police court and all justices of the peace, are Bryan Gordon and H. W. Dudley. The two who have announced themselves as candidates for the county board are Dr. Frank T. Stone and George M. Yeatman.

A damage suit involving $2,000,000 naming C. Bascom Slemp, David K. E. Bruce and Howard Sutherland as defendants, and others, was filed in the county clerk's office Friday on behalf of Mary A. Quackenbush, a stockholder in the Washington Air Terminals Corporation.

Other defendants named in the suit are Cedric E. Fauntleroy, James O. Watson, Merian C. Cooper, Hugh Reid, Albert G. Ober, Robert E. Funkhouser and T. Howard Duckett.

The plaintiff sets forth that she was a stockholder in the United States Air Transport, Inc., that Hambleton & Co., and the Federal Aviation Corporation, both Delaware corporations, incorporated and financed the Washington Air Terminals Corporation; and that the plaintiff surrendered her stock in the Transport company for stock in the Terminals corporation.

It is further alleged that by reason of certain contracts made during the early part of 1929 for the benefit of the Washington Air Terminals Corporation, John A. Hambleton, Hambleton & Co., and the Federal Aviation Corporation agreed jointly and severally to purchase 200,000 shares of stock in the Washington Air Terminals Corporation at a net price of $10 per share, but that the Federal Aviation Corporation, with the aid, cooperation and assistance of the said directors, has avoided its liability to the Terminal Corporation and has deliberately wasted the assets, stopped income producing activities and wrecked the corporation. The bill of complaint prays that the directors named, except Funkhouser, be restrained from further service as directors; full recovery ordered of affairs of the Washington Air Terminals Corporation and of the dealings of the said directors, and an accounting made of the assessment of $2,000,000 damages against the directors individually and jointly.

The plaintiff is represented by Attorney Jesse C. Duke.

The ladies' auxiliary to the Bon Air Utilities Association announce they will give a benefit card party in the community house Thursday evening.

The proceeds will go to the Drought Relief Fund now being raised by the Arlington County Chapter, American Red Cross.

Mrs. E. C. Bockhaus, president, is chairman in charge of the arrangements.

Arlington County churches and lodges are cooperating with the Red Cross drought committee in raising the county's quota of $1,000 and a generous response is expected to this call for aid for the drought sufferers, according to a statement given out last night by county chairman of the drought relief committee, George A. Collier.

Contributions received by the committee to date amount to $200. Much larger returns are looked for during this week, when the churches and lodges make their report, but liberal contributions from the Red Cross membership are needed to put Arlington County over the top in this emergency call, Chairman Collier stated. Members are urged to get their contributions into the hands of the committee early this week.

Members of the committee are: Cherrydale and Washington district, Mrs. Edith Walton; Lyon Village, Mrs. Merwyn M. McKnight; Clarendon, Mrs. A. J. Webb; Waverly Hills, Mrs. Frank L. Ball; Ballston, Mrs. W. C. Welburn; Lacey, Mrs. Harley Wright; Bon Air, Mrs. Frances Mabry; Lyon Park, Mrs. Arthur Orr; Ashton Heights, Mrs. Eleanor Gary; Courthouse, Mrs. Rachel White; Radnor Heights, Mrs. C. L. Shear; Aurora Hills and Virginia Highlands, Mrs. E. L. Gordon; Arlington, Mrs. Julian E. Tapp; Barcroft, Mrs. W. W. House, and Arlington Ridge, Mr. Woodward.

Mrs. Ruby G. Simpson was elected chairman of the banquet committee of the Arlington County Civic Federation, having in charge plans for the annual banquet, at a meeting held last night in the rooms of the Arlington County Chamber of Commerce. Carlton K. Lewis, Mrs. Mae E. Jacobs and Joseph Haley were appointed a committee to determine time and place for holding the banquet. Harry A. Fellows, Robert N. Anderson, Robert E. Plymale and John C. Gall were appointed on the speakers and entertainment committee.

President Harry A. Fellows, of the Arlington County Civic Federation, announces the following delegates to the interfederation conference, composed of representatives from Montgomery County, Md.; Arlington County and the District of Columbia: Harry A. Fellows, William C. Hull, Frank G. Campbell and Robert E. Plymale. Alternates, Mrs. Alice Semones, Hugh J. McGrath, Robert N. Anderson and E. Lester Bennett.

Meeting last night at the home of Mrs. John G. Dudley, the League of Republican Women of Arlington County elected the following nominating committee to select a slate of officers for the election to be held in the early spring: Mrs. John G. Dudley, chairman; Mrs. Louis A. MacMahon and Mrs. Ruth Lowell.

The honor roll for the month at the Cherrydale School, as announced from the office of County School Superintendent Fletcher Kemp, includes the following list of pupils, by grades:

First grade—Jack Diehl, Harris Stewart, Charles Massie, Robert Whislteman, Houstan Witten, Jacque Rathbone, Robert Edmondston, Earl Conner, Harry Clark, Kenneth Bennett, Daisy Cullen, Olitha Flotz, Crawford Edwards, James Bryan, Gordon Zimmerman, and Jean Potter.

Second grade—Thelma Batschelet, Carol Donaldson, Barbara Janson, Jeannette Stehman, Jacqueline Whitmer, Marjorie Perry, Jacqueline Miller, Ernest Davis and Jene Holland.

Third grade—Bernard Jenkins, Calvin Alexander, Harry Zimmerman, Lucille Massie, Eileen Moore and Rebecca Yardley.

Fourth grade—Anna Sha.

Fifth grade—Annie Milstead, Harold Landis, Richard Yardley and Emma Groot.

Sixth grade—Paul Brown, Edith Marcey, Frances Brenan, Mary Louise Imbody and Jessie Shanholtz.

The Arlington County Republican Club will meet Tuesday night in the Spaulding Building, at Clarendon, at 8 o'clock.

The Parent-Teacher Association of the Robert E. Lee School will hold its monthly meeting Wednesday afternoon at 3:30 o'clock in the school auditorium.

Mrs. Ruby G. Simpson, president of the Organized Women Voters of Arlington County, is announced as the speaker.

Owing to the illness of the pastor, the Rev. Isaac Steenson, of the Clarendon Presbyterian Church, services at the church today will be conducted by the Rev. J. R. Duffield, of Washington. At the morning service his subject will be "The House of Mercy." In the evening he will preach on "Mary and Martha."

Sunday school services will be held at 9:45 a. m.

Miss Ethel Morrison, supervisor of week-day religious education in the county, is announced as the speaker at the meeting of the Christian Endeavor to be held this evening at the church at 7 o'clock.

The Margaret King Circle of St. George's Episcopal Church will meet Tuesday afternoon at 2 o'clock at the home of Mrs. S. T. Ashton, 116 Westover street, Clarendon.

The February meeting of the Arlington Chapter, No. 149, United Daughters of the Confederacy, will be held Tuesday evening at the home of Mrs. Pemmie Miller, 26 Holly street, Clarendon.

The monthly meeting of the Parent-Teacher Association of the Matthew Fontaine Maury School at Clarendon will be held Thursday night in the school auditorium.

Mrs. Giles Scott Rafter, one of the prime movers in the organization of the Parent-Teacher Association in the District of Columbia, will be the principal speaker. A special program in commemoration of Founders Day will be presented.

The second term of night school at Washington-Lee High School will begin Wednesday night.

Classes are held from 7 to 10 o'clock in the following subjects: English, Mathematics, History, Science, Spanish commercial subjects, and architectural drawing. The faculty comprises seven teachers.

S. P. Vanderslice, principal, states that the work is accredited by the State Board of Education.

The Listening Post

By CARLISLE BARGERON

THE warning in the Senate yesterday by Senator Morrison of North Carolina, that the Eastern Democrats better not try to put a wet presidential candidate over on the South in 1932 is not the last that will be heard from this gentleman on the subject. Indeed, there is reason to believe that he may as the months pass on become as frantic as the late Tom Heflin.

Mr. Morrison is already, this far in advance of 1932, in an awful sweat. His forehead glistens and there is a harried look on his face.

The reason for his bodily turmoil is simply that after waiting all these years in the Tarheel State, to get into the Senate he does not now know which way to jump in order to be able to remain there.

* * * *

UNLIKE other States the opportunity to come to the Senate from North Carolina does not come in every man's life. The Simmons-Overman dynasty reigned for some 30 years. The result quite naturally is that a flock of aspirants have grown up in the State.

Of them Mr. Morrison was most fortunate in being named to succeed the late Senator Overman. But as soon as he took his seat, even before, he got into a stew. With his eye to reelection in 1932, he split with the regular organization which had honored him and supported the confirmation of Frank R. McNinch for the Federal Power Commission.

* * * *

MR. McNINCH is anathema to everything that is regularly Democratic in North Carolina. He was the anti-Smith leader in 1928. And as near as I could gather, Morrison's reason for supporting him was that they belonged to the same church.

This means, of course, that Mr. Morrison was bartering for the good graces of the anti-Smiths, whom the regular Democrats after having so successfully punished Senator Simmons, see no reason to coddle at all.

The upshot is that Mr. Morrison has incurred the enmity of the regulars who gave him his job and there is a question as to how much love the anti-Smiths can work up for him because he voted for Smith in 1928.

This wavering back and forth on the part of Mr. Morrison is bound, sooner or later, to make him dizzy and the prospects are that his dizziness will be reflected in the Senate.

DIED

ADAMS—On Friday, January 30, 1931, at her residence, 15 Randolph place northwest, JENNIE R., beloved sister of Rose E. Adams.
Funeral services at Hysong funeral home, 1300 N street northwest, on Monday, February 2, at 2:30 p. m. Services by Electa Chapter, No. 2, O. E. S. Interment at Glenwood Cemetery.

APPEL—Suddenly, on Saturday, January 31, 1931, LASSALIA M'CAFFREY, wife of Charles A. Appel, jr.
Notice of funeral hereafter.

BILLUPS—On Friday, January 30, 1931, at 10:40 a. m., GEORGE RICHARD, beloved husband of Rose L. Billups, aged sixty-five years.
Funeral from his late residence, 1528 Twenty-fifth street southeast, on Monday, February 2, at 2 p. m. Relatives and friends invited to attend. Interment Cedar Hills Cemetery.

BUCKLEY—On Friday, January 30, 1931, at his residence, 656 Massachusetts avenue northeast, JAMES J., JR., beloved son of James J. and the late Mary Buckley.
Funeral from his late residence on Monday, February 2, at 8:30 a. m., thence to St. Joseph's Church, where mass will be said at 9 a. m. Relatives and friends invited to attend. Interment at Mount Olivet Cemetery.

CARRINGTON—On Friday, January 30, 1931, MARY J. CARRINGTON.
Funeral services at the W. W. Chambers Co. funeral parlors, 1400 Chapin street northwest, on Sunday, February 1, at 2 p. m. Interment at Cedar Hill Cemetery.

DIED.

CONDON—On Friday, January 30, 1931, at his residence, 703 Fourteenth street southeast, JAMES W. CONDON, father of E. Audley, Albert W., E. Mabel, Frances B. Condon, Mrs. H. W. Laughlin and Mrs. J. B. Bogan.
Funeral services at Prospect Church, near Mount Airy, Frederick County, Md., on Monday, February 2, at 11 a. m.

DAVIS—Suddenly, on Saturday, January 31, 1931, at his residence, 903 North Carolina avenue southeast, G. FRANK, beloved husband of Mary A. Davis (nee Breen).
Notice of funeral later.

DAVIS—Members of Carroll Council, No. 377, Knights of Columbus, are hereby notified of the death of G. FRANK DAVIS, a charter member of this council, of 903 North Carolina avenue southeast. Notice of funeral later.
JOHN P. DUNN, Grand Knight.
H. J. KANE, Financial Secretary.

DECKER—On Saturday, January 31, 1931, at his residence, 5401 Eighth street northwest, EDWIN C., beloved husband of Goldie M. Decker and son of Mr. and Mrs. Albert W. Decker.
Remains resting at the S. H. Hines Co. funeral home, 2901 Fourteenth street northwest. Notice of funeral later.

DYER—On Saturday, January 31, 1931, at George Washington Hospital, ELIZABETH DYER.
Funeral services in the W. W. Chambers Co. funeral home, 1400 Chapin street northwest on Monday, February 2 at 2:30 p. m. Interment Rock Creek Cemetery.

EARNSHAW—Suddenly, on Saturday, January 31, 1931, at Children's Hospital, ROBERT WALLACE, beloved son of Robert J. and Mary Wallace Earnshaw.
Funeral from his late home, 1317 Allison street northwest, on Monday, February 2, at 2:30 p. m.

HAUSE—On Friday, January 30, 1931, ELLANOR HAUSE, in her seventy-second year.
Funeral from her late residence, 1601 Argonne place northwest, on Monday, February 2, at 1 p. m. Interment at Loudon Park National Cemetery, Baltimore, Md.

HOLDEN—On Saturday, January 31, 1931, at Baltimore, Md., ADALYN S., wife of Augustus R. Holden.
Interment at Oak Hill Cemetery, Washington, D. C. Notice of funeral hereafter.

M'KAY—On Thursday, January 29, 1931, at Walter Reed Hospital, Sergt. JAMES A. M'KAY.
Remains resting at the W. W. Chambers Co. funeral parlors, 1400 Chapin street northwest. Funeral services from his late residence, 331 Eleventh street southwest, on Sunday, February 1. Interment and military funeral will be at West Point, N. Y. Kindly omit flowers.

PARK—On Friday, January 30, 1931, at 7:25 a. m., at her residence, 6518 Ridgewood avenue, Chevy Chase, Md., ISABEL M., beloved wife of the late Cassius M. Park and mother of Mrs. Ivy Park Cain.
Funeral from above address on Monday, February 2, at 2 p. m. Interment at Glenwood Cemetery.

PERLIE—Suddenly, on Saturday, January 31, 1931, REBECCA A., widow of David F. Perlie and mother of Dr. Horace E. Perlie.
Funeral from the parlors of Almus R. Speare, 1623 Connecticut avenue northwest, Monday, February 2, 1931, at 2 p. m.

SMITH—On Saturday, January 31, 1931, at her residence, The Concord, 1701 Oregon ave. nw., NARCISSA OWEN SMITH.
Remains resting at the S. H. Hines Co. funeral home, 2901 14th st. nw. Notice of funeral later.

FUNERAL DIRECTORS

WM. H. SARDO & CO. 412 H ST. NE. Phone Lincoln 0524.

ESTABLISHED 1876. JOHN R. WRIGHT CO. 1337 10th st. nw. Phone North 0047.

J. WILLIAM LEE'S SONS FUNERAL DIRECTORS CREMATORIUM 332 PA. AVE. NW. NATL. 1384 & 1385.

CHAS. S. ZURHORST 301 EAST CAPITOL ST Phone Lincoln 0372.

P. J. SAFFELL 333 5th st. nw. Natl. 0537.

Frank Geier's Sons Co. 1113 SEVENTH ST NW Telephone Modern Chapel. NATIONAL 2473.

V. L. SPEARE CO. Neither the successor of nor connected with the original W. R. Speare establishment. 1009 H St. N.W. Phone Nat. 2892. Formerly 940 F st. nw.

THOS. S. SERGEON 1011 7TH ST. NW. Telephone Natl. 1090.

JAMES T. RYAN 317 PA. AVE. SE. Atlantic 1700.

Clyde J. Nichols, Inc. 1209 9th st. nw. Col. 6324.

FUNERAL DESIGNS.

GEO. C. SHAFFER 900 14TH ST. NW. Expressive Floral Emblems. Natl. 0106. Mod. prices. Open eve. & Sun. Natl. 2416.

GUDE BROS. CO., Florists 1212 F STREET. National 4276. APPROPRIATE FUNERAL DESIGNS.

CEMETERIES.

GLENWOOD CEMETERY Choice lots and Sites For Sale.

COUNTY TO RECEIVE $201,000 FOR ROADS

$23,000 Gain in Estimates Made in State Work for Prince Georges.

RELIEF AIDS APPOINTED

An increase of $23,000 will be made in the funds available for the building of State roads in Prince Georges County during 1931, it was learned by county commissioners when they conferred with the State Roads Commission. All the roads recommended to the board by the commissioners were approved and will be built.

The State body had estimated that $178,000 would be the county's share in the State road fund derived from gasoline taxes. In reality, $201,000 will be credited to the county for the construction of roads this year.

No further recommendations for road construction will be made to the commission, however, it is said. The commission's engineers estimate that the nine roads and two bridges to be built will barely be covered by the sum available. The commissioners had estimated the cost of this program at $195,000, but the cost will probably be about $6,000 more.

The coroner's jury impaneled by Judge Harry M. Scott yesterday decided that Louis C. Taylor, alleged Laurel, Md., jewelry store robber, died by his own hand. In the meantime his two companions are in the Marlboro Jail awaiting a preliminary hearing, which will be held Tuesday, and Taylor's parents are on their way from Topeka to claim the body of their son.

It was learned yesterday that J. Wilson Ryon, special prosecutor in the Brady bombing case, had been retained to defend Paul M. Taylor, alleged driver of the truck used by the men. Thomas A. Phillips, said to be leader of the trio and alleged last member of the Whittemore gang, has not yet chosen his lawyer. The preliminary hearing for the pair will be held in the courthouse at Marlboro before Judge J. Chew Sheriff.

Although the Red Cross in the county is keeping the expenditure of funds in its own hands, the chapter is cooperating with other welfare agencies in the county. The original plan that Miss Agnes Duvall, social welfare worker, should be head of the cooperating bodies has been modified, and the central committee of the Red Cross will retain control of the funds.

Unified welfare work in the county was decided upon at a meeting held on January 16. This conference was called by Dr. C. P. Close, chairman of the county chapter of the Red Cross, and social workers, including Miss Duvall and W. B. Posey, county agent, were present. H. L. Leonard, chairman of the central committee, did not attend this meeting.

Leonard Heads Committee.

At this meeting Miss Duvall was chosen leader of the unified work in the county, to avoid duplication of relief. A later meeting, however, resulted in the decision to appoint a committee, headed by Mr. Leonard, to dispense the funds which will be used for county residents in distress. Other members of this committee are W. R. Beattie and Mrs. C. O. Appleman.

Relief workers have been appointed in many communities. They are: Laurel, Gen. E. E. Hatch, Mrs. James Boss; College Park, Mrs. Claude Gilbert, Mrs. E. R. Conner, Mrs. Roy H. Waite; College Heights, Mrs. B. F. Wade; Riverdale and East Riverdale, Mrs. Herbert Robey; Bowie, Mrs. G. E. Lancaster; Glenn Dale, Mrs. Stephen Rigoli; Decatur Heights, Mrs. George M. Harris; Landover, Mrs. Wade H. Sheriff.

Mrs. Sheriff, as chairman of the Welfare committee of the county Federation of Women's Clubs has also mobilized the resources of that body to relieve suffering in the section. In Mount Rainier, Mayor John H. Beall has been asked to head a committee which will also include Councilman Floyd B. Mathias and Town Clerk B. E. Sager. Others will be appointed by the mayor.

Relief Work In Hyattsville.

The Associated Charities, of Hyattsville, has submitted to the central committee a list of approximately 50 cases which are being aided, so that due record may be made. This body, headed by Judge Retta D. Morris, has branches in Branchville, Beltsville, Berwyn, Bladensburg, Brentwood, Cottage City, and Colmar Manor, as well as the main office in Hyattsville.

The facilities of the county school system have been offered by Nicholas Orem, superintendent, for the gathering of information as to needy cases. The county health office is also cooperating with the central committee of the Red Cross. Other physicians who are willing to contribute their time in diagnosing impoverished cases, have been asked to register with Mr. Leonard at the office of the Washington Gas Light Co. in Hyattsville. Money for medicine will be furnished by the county chapter, though in case hospital treatment is necessary, the case will be referred to the welfare worker, as Red Cross funds may not be used for hospital expenses.

Old clothes are needed, and the committee has asked for volunteers to investigate requests for aid in various parts of the county. An unemployment register has been established by the committee, and those who are out of work may consult the relief worker in their community. Requests for loans for agricultural purposes, to buy seed, fertilizer, stock food, &c., should be made to County Agent Posey, whose office is in the courthouse in Marlboro.

Another thing for Prince Georges County politicians to think about as they lie awake at night is the future political complexion of Spaulding's district.

Will the voters there follow the Democratic leader, George Dove, who fled to the Republicans last November, or will they stick with the new leaders, the Gray brothers? Or will George Dove retain the Republican mantle he has assumed?

There are signs and portents in the political sky. Willie Boone was appointed a deputy sheriff there by a Republican sheriff after the Democratic board of county commissioners had failed to reappoint him as constable in that section. And Mr. Boone is commonly considered as Mr. Dove's right-hand man, and what is done unto Mr. Boone is done also unto Mr. Dove.

On the other hand, the district is normally Democratic by 200 votes. In the last election, the three Democrats mainly opposed by Mr. Dove were defeated in Spaulding's. But the next time the Gray boys, Walter, Fendall and Harry, may be able to mobilize this majority and swing the district back into its accustomed place.

Another matter that is being debated where one or two are gathered together in the name of politics is the terms on which Mr. Dove would return to the Democrats. Will he again be the man who runs the precinct officially, or will he not?

Mr. Dove, who has kept control of the district since the death of "Buck" Middleton, several years ago, had an easy enough time while a Democrat. With the Democratic majority of 200 and his personal following, his authority was unquestioned. When he switched, to judge by the last returns, his personal following went with him and constituted most of the majority. But the three Grays, one of whom, Fendall, is constable in Mr. Boone's place, have nearly four years to win them back. And Mr. Dove has nearly four years to gather them more closely about his standard.

Kensington Host To County Heads

Chamber Holds Reception; Members Meet Officials of Montgomery.

Montgomery County officials were guests of the Kensington Chamber of Commerce last night at a reception and buffet supper in the Kensington School. The Kensington women's organizations assisted.

The reception was held so that residents of the Kensington area might become better acquainted with the officials who make and administer their laws. State Senator Robert G. Hilton, representing the county in the ouse of Delegates, the county commissioners, members of the board of education and Maj. E. Brooke Lee, county administration leader, were among the invited guests. Irvin H. Linton is president of the chamber.

The chamber is sponsoring erection of a central high school, widening of Garret Park road and the bridge over Rock Creek, and extension of Rock Creek to Kensington, as proposed by the Maryland National Capital Park and Planning Commission.

COUNTY WILL PUSH IMPROVEMENT PLAN

Civic Federation's Program to Cost Montgomery $2,000,000.

BUDGETS WILL BE PARED

Montgomery County Bureau of The Post, 9103 Conn. ave., North Chevy Chase, Md. Telephone Wisconsin 4205

Montgomery officials have started work on their program of retrenchment in order to accomplish the financing of the $2,000,000 improvement program fostered by the Montgomery County Civic Federation without raising the tax rate. Meetings will be held almost daily this week to discuss the annual budget and possibilities for paring items.

Administration leaders at a meeting Friday night with the executive board of the federation gave assurance that the program would be carried out substantially as proposed without a raise in the tax rate. Upcounty leaders are vehemently opposing any plan which will raise the tax rate. They base their objections on the drought situation.

Following the meeting between civic and county leaders, Stephen James, president of the federation, issued a statement that a "very satisfactory understanding" had been reached. The agreement was accomplished by definite concessions on the part of administration leaders, he said, who had felt that deferment of the program in a large measure until 1933 would be necessary. By reason of the agreement, it is understood that the improvement program will be carried out in the next two years as proposed by the federation.

To Cut Annual Budget.

Administration leaders expect to care for the financing by cutting down the annual budget to the bone, Mr. James said. A joint meeting of the executive and public finance and budget committees of the federation and the county commissioners and county delegation to the General Assembly was arranged for at which the separate items of the budget will be scrutinized closely for possible economies.

Both Mr. James and Frederic P. Lee, chairman of the finance committee, declared that the federation has no particular desire for a tax raise but that the organization does believe that the normal development of the county requires the immediate carrying out of the federation program.

The administration leaders agreed that both the administrative and construction items of the program should be carried out, thus practically insuring that teachers' salary increases, new teachers, improved material in the schools and the general school building and teaching program will be carried out and that additional policemen will be appointed.

Bonds Being Planned.

The conferees agreed that the proper method of financing would be to have bonds authorized by this session of the Legislature and then have the county commissioners issue them as the economic situation warrants. The drastic emergency plan for school construction, prepared by the school board, was declared to be utterly inadequate for the county's needs. Superintendent of Schools Edwin W. Broome told the conferees that he also considered it unsatisfactory but that rather than sacrifice teaching excellence the board of education had decided to sacrifice school construction.

A second conference will be held prior to the next meeting of the civic federation, February 9, at which specific items will be discussed in order that a detailed report of just what the county officials expect to accomplish can be presented to the federation.

Those present at the conference, held in the National Press Club, were: Mr. James, Frederic P. Lee, Walter B. Armstrong, Orville M. Kile, John A. Dickinson, Col. Alvin B. Barber and Ralph Lee. Robert E. Bondy, chairman of the schools committee, and Charles W. Hopkins, chairman of the roads, streets and bridges committee, all of the federation executive committee, and Maj. E. Brooke Lee, president of the Montgomery Government Club; State Senator Robert G. Hilton, Dr. George L. Edmonds, leader of the county delegation to the Lower House of the Legislature; Miss Lavinia Engle, member of House of Delegates; Superintendent of Schools Edwin Broome and County Commissioners Lacy Shaw, Clagett C. Hilton and John B. Diamond.

Third Person Dies Of Strange Malady

Trio in Family Victims of Food Poisoning in Jonesville.

Pennington Gap, Va., Jan. 31 (A.P.).—The death of Ethelyne Smallwood, 12, brought to three the number of fatalities caused by botulism in the family of Gilmore Smallwood, of Jonesville, Va., during the past week. "Botulism" is a ptomaine the most common source of which is preserved food. Six members of the family were afflicted.

Mrs. Smallwood died last Sunday after being ill seven days with the ailment. Two days later her 4-year-old son, Neal, succumbed. Four other children, Ethelyne, Marie, 16; Dorothy Lee, 9, and Ruth, a twin to Neal, were brought to a hospital here Tuesday.

Hospital attaches said late today there was little change in the condition of Marie, Dorothy Lee and Ruth, and that only a slight hope is held for their recovery.

Doctors said the mortality rate from the ailment is about 70 per cent. The father was not afflicted.

Henderson to Aid Attorney General.

Hagerstown, Md., Jan. 31 (Special). Attorney General William P. Lane today announced the appointment of William L. Henderson, of Garrison, Md., as assistant attorney general. Henderson was a member of a Baltimore law firm.

SUBURBAN SOCIETY

Arlington County

Mrs. Earl Kline, of West Pershing Drive entertained her bridge club on Monday evening.

Mr. and Mrs. E. B. Lambert, of Strickler avenue, entertained on Saturday in honor of their daughter Barbara, the occasion being her birthday.

Mrs. George Davies, formerly of Ashton Heights, entertained her bridge club at her home in Washington, on Saturday evening.

Miss Mabel Palette, of Farmville, Va., is the guest of her sister, Mrs. R. W. Comstock, at her home in Ashton Heights.

Mrs. Rachel White, of Ballston, has returned to her home, after a motor trip to Newport News, Va.

Mr. and Mrs. Robert Livingston, of Lyon Village, entertained a number of friends of their son, Robert, at their home on Friday evening.

Miss Vivian Williams, who has been making her home in Lyon Village, has returned to Baltimore.

Miss Shirley Johnson, of Clarendon, tendered her mother a birthday surprise party at her home on Saturday evening.

Miss Ethel E. Jackson is the guest of friends and relatives in Richmond, Va.

Mr. and Mrs. Albert Cohen, of Pershing Drive, had as their guests during the week Dr. and Mrs. Morris Wolf, of Washington.

Mrs. Viola Cummings, of Clarendon, entertained at a bridge party at her home on Friday evening.

Mrs. E. W. Pitkin, of Clarendon, assisted by Mrs. Milton Crutchley, entertained at a luncheon on Wednesday, at Mrs. Pitkin's home, for the Clarendon Circle of St. George's Episcopal Church.

Mrs. Ima Porthyress entertained the Friday Evening Bridge Club at the home of Mrs. A. B. Vaugh, of Clarendon.

Mr. and Mrs. Ernest Brasse, of Barcroft, had as their guests last week, Mrs. Brasse's brother and sister-in-law, Mr. and Mrs. Albert Fowler, who are on their way to Florida for the remainder of the winter.

Mrs. Frank Glascoe, of Washington, who had been the guest of her sister, Mrs. R. L. Robey, of Barcroft, has returned to her home.

Mrs. Hugh Allen, of Aurora Hills, gave a musical tea on Saturday afternoon for her pupils and their friends. Those taking part were Catherine Richardson, Winifred Gregory, Miriam Taishoff, Virginia Kernarski, Jean Henderson, Collis Allen and Gem Williams.

Mr. and Mrs. G. W. McCoy and their daugher, Miss Elsie McCoy, Aurora Hills, had as their guest during the week, Mr. Burton Gravely, who is a student at the Baptist Eastern College, Philadelphia.

Mrs. Herbert Prytherch, of Virginia Highlands, left during the week for Miami, Fla., where she will spend the remainder of the winter.

Mrs. Robert Lee, of Virginia Highlands, entertained at a shower on Friday evening in honor of Mrs. Raymond Dement.

Mr. and Mrs. E. D. Gothwaite, of Sumatra, are the guests of Mrs. Gothwaites' parents, Col. and Mrs. J. G. Pepper, of Barcroft. Before returning to the Far East, where Mr. Gothwaites is engaged in business, they will visit Mr. Gothwaite's parents in Chicago.

Berryville

The teachers of Grace Episcopal Church School who have pledged to raise half of the expenses of the new furnace recently installed in the parish house, met at the home of Mrs. John B. Neill this week and completed their plans for the benefit card party which will be held in the library at the Hawthorne Building the evening of February 3. Mrs. Neill and Mrs. J. D. Griffing will be hostesses for the evening and they will also have charge of the refreshments and reservations of the tables. Others who will assist will be Miss Kate Powers, Miss Hilda Levi, Mrs. S. F. Baughman, Mrs. Brumbach, Mr. F. L. Aylor, Mrs. Louis Tucker and Mrs. F. L. Aylor.

Miss Rose MacDonald, directress, called together representatives from the different elementary schols this week and organized a junior Red Cross chapter with the following as officers: President, Beatrice Galloway, and secretary-treasurer, Eleanor Withers.

Mrs. Richard P. Whiting entertained at a tea in honor of Mrs. Conrad C. Lewis. Other guests included Mrs. Benjamin Randolph, Mrs. C. M. Jones, Mrs. Percy Randolph and Miss Frances Richardson.

Miss Frances Richardson, who has been spending some time with her grandmother, Mrs. John D. Richardson, at her home, Fairfield, will motor back to her home in Chicago Monday.

The Rev. and Mrs. B. Duval Chambers, who were married in the chapel of the Cathedral in Washington January 17, are spending some time in Havana, Cuba, but will return home February 14.

Former Governor and Mrs. Harry F. Byrd, who left Richmond Saturday in company with Mr. and Mrs. W. T. Reed, of Richmond, and Gov. Pollard, for St. Petersburg, Fla., expect to return to their home, Rosemont, about the latter part of next week.

Leesburg

The complete program for the annual banquet of Loudoun Post, American Legion, to be held at the Inn February 23, has been announced by Commander S. H. Grimes, jr. The invocation will be by the Rev. D. C. Mayers, to be followed by the singing of "America." The address of welcome will be made by Mayor Charles P. Harrison, and the response by John Galleher.

Speakers include Col. B. M. Roszel, Senator Cecil Conor, Judge Howard W. Smith, H. G. Breckenridge, vice commander, department of Virginia; Delegate Wilbur C. Hall and Col. Thadeus Brown, former secretary of the State of Ohio. The benediction will be by the Rev. Father McKenna.

The Leesburg Parent-Teacher Association will meet Wednesday at three o'clock.

The ladies board of the Loudoun Hospital will meet Tuesday at 2:30 p. m. in the Peoples Bank Building.

Mr. and Mrs. Richard Hutchison and family, of Washington, spent the week-end with Mr. and Mrs. Lloyd Slack.

Mrs. Westmoreland Davis was hostess at bridge Wednesday.

Mrs. H. B. Nalle entertained the bridge club Saturday. Prizes were won by Mrs. H. P. Gibson and Miss Maria W. Harrison.

The Beethoven Music Study Club met at the home of Marion Oliver, on Frida. Those who took part were Jane Titus, Frank Rafio, William Oliver, Ethel Littlejohn, Dee Dee Orr and Mary Beales.

Mrs. John A. Gibson was hostess to the Sewing Club Wednesday.

OPEN A CHARGE ACCOUNT
FINE MEN'S WEAR
EISEMAN'S, 7th & F

Kensington

Mrs. Benjamin Reeves Russell, who is a member of the Guadaloupe Club, will attend the dinner given by the club tomorrow evening at thte Army-Navy Club.

Mr. and Mrs. Charles R. White, formerly of Capitol View, have gone to Florida, where they will spend some time.

The reception given in honor of the members of the State Legislature and Montgomery County officials last evening in the Kensington Auditorium was largely attended. The brilliant affair was arranged by the Kensington Chamber of Commerce and women's organizations of the community. To meet the members of the Montgomery delegation to the Maryland Legislature were many guests not only from Kensington, but also from Chevy Chase, Forest Glen, Wheaton, Garrett Park, Capitol View and Glenmont. Among the county officials were Miss Lavinia Engle, of Montgomery County, one of the two women members of the Maryland House of Delegates; State Senator Robert G. Hilton, Mr. Lacy Shaw, president of the board of county commissioners, with the other commissioners; Maj. E. Brooke Lee, county administration leader; Dr. Edwin W. Broome, of the board of education; members of the House of Delegates and the Park and Planning Commission.

Miss Eleanor Dawson, of Ardmore, Okla., niece of Mrs. Arthur Williams and a frequent visitor in Kensington, was married to Mr. George Smith, at Marietta, Okla., January 21.

Mr. A. C. Warthen departed Thursday for Lake Wales, Fla., where he will spend several weeks.

Miss Lucile Appleby entertained with a luncheon at the University Club yesterday in honor of Miss Katherine Hess, daughter of Mr. and Mrs. Arthur E. Hess, who was graduated Friday evening from Central High School. Miss Appleby also entertained last evening at a bridge party for Miss Hess at the University Club.

Miss Emily Parker, daughter of Commander and Mrs. Edward E. Parker, of Kensington, also was a member of the graduating class at Central High Friday evening.

Mr. and Mrs. Roberts Cogswell will entertain this evening with a supper. The guests will be Dr. and Mrs. Norman Perrine, Mr. and Mrs. William Wood and Miss Bettie Perrine, all of Washington; Miss Helen Wood, of Manhattan, Kan., and Mr. Richard Bottomer, of Michigan.

Mr. Bramer Cogswell, of Attica, N. Y., brother of Mr. Roberts Cogswell, has gone to Deland, Fla., where he will spend two months visiting his aunt, Mrs. James Morman, formerly of Kensington.

Mrs. Arthur E. Hess was hostess Thursday to members of the Sunshine Club. Mrs. Hess was reelected president. Other officers elected were: Vice president, Mrs. George Cox, of Washington, reelected; secretary, Mrs. Harry D. Appleby, and treasurer, Mrs. Alfred Ray. The guests were Mrs. J. W. Huntington and Mrs. I. H. Linton.

Mr. Philip Pratt, son of Mr. and Mrs. Walter Scott, of Capitol View, was a member of the 1931 graduating class of Central High, where commencement exercises were held Friday evening.

Miss Sophia Ellison will hold a benefit card party for the Kensington Boy Scouts at her home on St. Paul street, Friday afternoon at 2 o'clock.

Prof. and Mrs. Edmund S. Noyes had as a recent guest the former's brother, Mr. F. B. Noyes, of Chicago.

Mrs. George Sauerwein and small son have gone to Los Angeles, Calif., where they will visit her cousin, Miss Jesta Warthen.

Mrs. K. L. Hungerford will leave Thursday for Miami and Coral Gables, Fla., where she will spend the remainder of the winter.

Mr. and Mrs. Charles F. Lane had as a guest over last Sunday the former's uncle, Mr. Albert G. Hancock, of Baltimore.

Dr. and Mrs. W. F. Elgin, of Glenolden, Pa., were recent guests of Mr. and Mrs. C. B. Hagan.

Gaithersburg

Mr. and Mrs. John Mullinix entertained a number of their friends Wednesday evening at five hundred. The guests included Mr. and Mrs. Clarence Skeggs, Mr. and Mrs. Frank Skeggs, Mr. and Mrs. Keith Byers, Mr. and Mrs. Carl Dodson, Mrs. Elsie Byers, Mrs. Howard Etchison, Miss Gladys Butler, Miss Mary Severn, Miss Madeline Kidd, Mr. Edward Silence, all of Mount Airy, Md., and Mr. Charles Bissett, of Brunswick, Md., and Mr. and Mrs. Elizabeth Virts and Miss Estelle Mansfield. Prizes were won by Mrs. Dutrow and Mr. Dodson.

Mr. Arthur Cockhill, of Erie, Pa., spent last week-end with Mr. and Mrs. Thomas Troxell.

Mrs. Virgil Scates, a teacher in the Bethesda Elementary School, was given a miscellaneous shower and tea at the Battery Park Club House by the mothers of her pupils the past week.

Mrs. William Griffith entertained the Thursday Evening Bridge Club at her home the past week.

Mr. and Mrs. George Ninas, Mr. and Mrs. Thomas Troxell, Mrs. William Cooley, Mr. and Mrs. William Wiley and Mrs. George Darby were guests at bridge Saturday evening of Mr. and Mrs. Harry McCabe at their home on Bradley lane, Chevy Chase, Md.

Mrs. Clara Belt has returned to her home here after spending some time with her sister, Mrs. Ella Harris, in Frederick. Mrs. Belt was accompanied home by her sister, Mrs. Ella Harris, who will spend the winter at the former's home.

The Community and School League held a benefit musical in the high school auditorium Firday evening.

Mrs. Thomas Heath, of New York City, is the house guest for a week of her aunt and uncle, Mr. and Mrs. G. T. Wells.

Alexandria

Miss Emily Carter, of Ashland, Va., is the guest of Mr. and Mrs. Chester G. Pierce.

Miss Alice H. Whitton is general chairman for the card party to be given on Tuesday evening in the auditorium of the Virginia Public Service Building under the auspices of the Business and Professional Women's Club, with Miss Eleanor Watkins and Miss Marie Greene in charge of prizes and reservations. Mrs. Annie L. Demaine is in charge of refreshments and will be assisted by Miss Adelyn Apperson.

The Alexandria Garden Club will hold a meeting on Tuesday evening at 8 o'clock in the George Mason Hotel, when Mr. H. J. Neale, State landscape engineer of the department of highways, will give a talk, to which all members of civic, patriotic and business organizations are invited.

Additional Suburban Society News will be found on pages 2 and 7 of Second Section of this edition.

Blaze Controlled At Green Gables

Home, Former Roadhouse, Endangered as Oil Stove Explodes.

Green Gables, in Suitland, Md., formerly a roadhouse, was threatened by fire yesterday morning when an oil stove exploded in the kitchen. The flames were kept under control, however, and damage was negligible.

Dr. C. E. Emmons has recently moved into the house, which ceased operating as a club several months ago, after a Coast Guard man and a Washington policeman were injured in a fight at the place. Mrs. Emmons, who was cooking breakfast at the time of the explosion, was uninjured.

District engines responded, as well as volunter companies from Capitol Heights and Boulevard Heights, Md. Several years ago, during a gun fight at the place, one man, said to have been a Philadelphia gangster, was killed, and several other persons were injured.

Trust Company Enters Seaboard Receivership

Norfolk, Va., Jan. 31 (A.P.).—The New York Trust Co., through local attorneys, today entered the receivership of the Seaboard Air Line Railroad. The company was named in an equity plea filed in United States District court here by the Guaranty Trust Co. of New York, but was outside the jurisdiction of the court which placed the railroads in the hands of receivers.

The action taken today, which amounts to acceptance of jurisdiction of the court, was for the purpose of protecting holders of $25,000,000 of bonds secured by two mortgages made to the New York Trust Co. as trustee.

GOITRE NOT A DISEASE

Dr. A. A. Rock, Dept.929 , Box 737, Milwaukee, Wis., a prominent goitre specialist for over 24 years, has perfected a different method of treatment for his patients that has proved remarkably successful. This same method is now being used for a home treatment of goitre cases all over the country with astonishing results. The Doctor states that goitre is a condition which grows worse with neglect and recommends immediate attention no matter how small the growth may appear. He strongly opposes needless operations. Dr. Rock is the author of a book that tells in a simple way about treating goitre at home. He has published this book at his own expense and will send a copy free to anyone interested. Write him today. - Adv.

Secret Sidelights on United States Politics

HENRY C. HANSBROUGH.

Former United States Senator Henry Clay Hansbrough has collaborated with David Rankin Barbee on a series of articles giving a new insight into many hitherto closed chapters of American politics. The series will begin Sunday, February 8, in the Magazine Section of

The Washington Post

TURKISH TRIBUNAL GIVES DEATH TO 32

46 Others Are Sentenced to Hard Labor as Holy War Plot Is Nipped.

HANGINGS TO BE PUBLIC

Istanbul, Turkey, Jan. 31 (A.P.).—Thirty-seven persons accused of attempting to foment a holy war in Turkey were condemned to death today by a military court sitting at Menemen.

The sentences of five, all over 65 years of age, were commuted to 24 years' hard labor. The other 32 will be hanged tomorrow in the public square at Menemen.

Those condemned include the 63-year-old priest, Ali, a son of Sheik Essad, and two army chaplains. They will be hanged in the identical spot where six dervishes opened the crusade for the caliphate December 23. The court sentenced 41 persons to hard labor in prison.

The sheik Essad, who had already been sentenced to hang for his part in the rebellion, dropped dead in his cell today when guards informed him of his condemnation.

The 32 who will be executed tomorrow were, immediately after the sentence, segregated in small groups, so that they might have peace and quiet in which to make their wills and seek the pardon of Allah for their sins, the president of the court declared.

Consent Decree Change Is Signed

Justice Formally Puts His Name on Modification of Packers' Pact.

Justice Jennings Bailey in District Supreme Court yesterday signed a formal order modifying the packers' consent decree, which was entered into in 1920 to avoid prosecution under the antitrust law.

The order follows the memorandum opinion handed down by the justice several weeks ago. It permits the four big packers—Armour, Swift, Wilson and Cudahy—to handle all lines of foods through their plants, branch houses and refrigerating cars at wholesale, but not at retail. The order also provided that the packers must dispose of their stockyards and other interests barred by the decree before December 31.

While no notation of an appeal has been made, it was understood that the wholesale grocers who were permitted to intervene plan such a move. Attorney Frank J. Hogan represented the packers in the case.

Bar Association Dinner Feb. 12

Mitchell to Preside and Hughes and Guthrie Will Speak.

The eleventh annual dinner of the Federal Bar Association will be held at the Mayflower Hotel Thursday evening, February 12, with William DeWitt Mitchell, Attorney General, as toastmaster. Charles Evans Hughes, Chief Justice of the United States, will be the principal speaker.

The dinner will be preceded by a reception in the Chinese room of the hotel, and members of the association are making plans for features which will make this the most brilliant event in the history of the association. Selections will be rendered by the United States Marine Band.

Attorney General Hugh Guthrie, who is also the minister of justice for Canada, will be a speaker. He is one of the outstanding men in the cabinet of Premier Richard B. Bennett, of Canada.

Woman Demands $50,000 for Hurt

Husband Adds $10,000 in Suits Based on Motor Vehicle Accident.

Damages of $60,000 are demanded in two suits filed yesterday in District Supreme Court against the Marlboro Implement Co., Upper Marlboro, Md., and Howard I. Beall, of 2231 Chester street southeast.

Ada V. Peabody, of 562 Peabody street northwest, claims damages of $50,000, and her husband, John T. W. Peabody, wants $10,000 for loss of her services and for expenses.

Both set forth that Mrs. Peabody was severely injured last June 28 by a motor vehicle owned by the company and operated by the other defendant. The accident occurred at Eleventh and E streets southeast, the papers say. The couple is represented by Attorneys Leonard Ganse and Charles W. Arth.

6 Americanization Pupils Get Diplomas

Six students of the Americanization School at Tenth and H streets northwest, were given certificates of entrance to the high schools of Washington Friday afternoon at exercises which were held at the school. Most of the pupils given the certificates could speak very little English last year when they enrolled in the class.

Those receiving certificates were: Max Spiegelman, Julius Halberg, Hildegard Ehnert, Catherine Weikinger, Hamilton Moy, and Shepherd Chan. S. H. Hanessian, vice president of the school, extended greetings to the class, and Mrs. W. W. Husband addressed them.

DRIVER FACES CHARGE AS CAR KILLS WOMAN

Continued from Page 1

fifteen feet to the northwest corner, where her head struck the curb.

Mrs. Appel was taken to Georgetown Hospital by Policeman Poole, where she was pronounced dead.

Scraggs and two companions, Arnold Appleby, of Silver Spring, Md., and Leroy Hines, of Laurel, were taken to the Bethesda substation where they were held until Scraggs had been charged. The preliminary hearing was set for February 21 at 10 o'clock by Judge Moore. Bond was fixed at $15,000. Hines was placed under bond of $50 as a State witness.

The body of Mrs. Appel was taken to the Colonial Funeral Home, at Rockville, after a release had been filed by Dr. J. Ramsay Nevitt, District coroner. The two children were taken to the home of their grandmother, Mrs. Charles A. Appel, sr., 3510 Quesada street northwest.

THE NEW WEEK'S BILLS

FOX

"THE MAN WHO CAME BACK." Fox picturization of the play of the same name by Jules Eckert Goodman, costarring Janet Gaynor and Charles Farrell, supported by Kenneth MacKenna, Ulrich Haupt and William Holden. Directed by Raoul Walsh. Reviewed Friday afternoon.

By NELSON B. BELL.

Always a play which, like all good melodramas, painted its canvas with heavy daubs of bright scarlets and sullen grays, the Fox film version of this old Goodman stage success makes no attempt to soften the contrasts of the original. It is still the lurid tale of a lad with a master-vice who struck bottom in a Shanghai opium joint and then dragged himself back to respectability, not entirely on his own power. There remains a deal of specious reasoning in the piece and it is just as well not to examine too closely for the creaks in the machinery, but it is still good theater for those who needs must have their moral lessons hammered home with a pile-driver.

To refresh the memory, the pivotal character is Steve Randolph, born to vast riches, an unconquerable appetite for alcohol and a complete and trouble-breeding irresponsibility that kept his pater forever bailing him out of embarrassing difficulties. Had he ever known a mother, her hand might have steadied him, but his father's idea was to cut him loose with $5,000, sink or swim, with a few necessary precautions to see to it that he didn't sink too deep. It was not, however, the precautions, but the girl, that saved him in the end—and then only after they had met again in the Shanghi dive, he a drunkard; she a drug addict. Honolulu, you may recall, was a way station on their fight back to the Randolph fortune and hearthstone.

It is in this sordid sort of carnival of the carnal that Janet Gaynor and Charles Farrell find themselves reunited after something more than a year. It is a vehicle which may not be said to be ideally suited to the particular talents of either. Of the two, Miss Gaynor, appearing in a role which we are told was largely of her own selection, must concede something of credibility and conviction to the associate with whom she has shared more equally the glories of the past.

Miss Gaynor, I should say, is not quite up to the emotional requirements of a taut and valorous spirit willing to wreck itself through love of a man. She plays the part of Angie in a subdued monotone that is neither forceful nor consistently interesting. I followed the course of her impersonation in the constant hope that Mr. Walsh, the director, would explode a bomb under her before it was too late—but he never did.

Charles Farrell, on the other hand, scores rather effectively in those movements of the play that do not require him to simulate a too complete and all-encompassing physical and moral degeneration. Like Douglas Fairbanks, jr., he finds it a bit outside his natural endowment to be a convincing symbol of utter degradation. Without this illusion of entire moral collapse, the play loses something of its point.

William Holden, as the short-sighted father; Kenneth McKenna, whose villainy proves to be sugar-coated; Ullrich Haupt, and one or two others in minor supporting roles, contribute believable and solid portrayals of figures who do not always inspire either sympathy or respect. It is not in the nature of the play that they should.

On the stage, Fanchon & Marco's "Gems and Jams" revue enlists a considerable coterie of clever entertainers. Joe and Jane MacKenna, acting in the partial capacities of master and mistress of ceremonies, clown their way to their usual success in their rough-and-tumble specialty; Will Cowan executes intricate dance steps expertly; Jean MacDonald is an acrobatic dancer of more than usual ability, and Nee Wong again demonstrates his right to be known as the "Ukulele Ike" of China. Beatrice Franklin and Florence Astell render effective vocal harmonies and Jim Penman juggles while rolling about on single-wheel skates, in the use of which the chorus of Sunkist Beauties also proved proficient in varying degrees.

The orchestra, under the baton of Leon Brusiloff, scores in an overture of "blues"—St. Louis, Wabash, St. James' Infirmary, Good-by, and even the Blue Danube—and Bob West offers an organlogue of old-time songs, of which the soothing keynote seems to be "Yell It Out!"

The Fox Movietone News completes the program.

RIALTO

"ALOHA." A Tiffany picturization of the story by Thomas H. Ince and J. G. Hawks, featuring Ben Lyon and Raquel Torres, supported by Thelma Todd, Alan Hale, Marian Douglas, Robert Edeson and T. Roy Barnes. Directed by Al Rogell. Reviewed Saturday afternoon by Bob Considine.

Buttressed by that hauntingly mournful "Farewell to Thee," which seems to cast its prophetic spell over the entire picture, Raquel Torres and Ben Lyon move through a tragically interesting parable this week at the Rialto, centering around Mr. Kipling's well-known remark that there are certain definite demarcations between the people of the East and the people of the West.

As the little brown girl of a spot in the South Pacific known as Tativa; as the half-civilized little wife in an acutely proud old American family; as the gradually refined, yet instinctively vivacious, young matron, and later as the slip of a thwarted and frustrated girl who plunges herself into a volcano, Racquel Torres does splendidly with a part that would have taxed the very vitals of a girl without the necessary Latin impulses and embellishments.

The story of her trek from her island through alien life and then the island again is reasonably told, at times splendidly performed by the others in the cast, and at all times under the spell of capable direction.

Ben Lyon gives a credulous front to his part as the son of the rich and ready Robert Edeson, who sends the boy to the tropics to develop him for future service in the traffic of copra. The boy is struck by the rawness of the life and secludes himself in morose confinement, waiting only for the return to some diet other than fish and beans and coconut milk. Faintly he knew the half-caste and virtuous Raquel. When she forces her attentions upon him, in the custom of her tribe's ancient ways, he roughly sends her away, goes after her to apologize and falls easy prey to the inimitable combination of a tropic beach, an authentically beautiful moon and physical accouterments thought out of order in this day of the athletic girl.

Overcome by his love, he brings her to New York and to the customary reelage of complications. If it is branded customary, then it must also be said that it was genuine. No action was strained. Her attempts to translate her life's teachings into the strange doings of another world were splendidly portrayed. Her death was as logical as it was perfectly executed.

As for the rest of the menu:

Quite surprisingly, George Sidney and Charlie Murray appear in a short comedy that was tolerably amusing; Mr. Otto Beck contrives to get quite a bit of color out of his organ, and there is Graham McNamee to put up with in the newsreel.

RKO-KEITH'S

"THE ROYAL FAMILY OF BROADWAY." Paramount picturization of the stage play, "The Royal Family," by George S. Kaufman and Edna Ferber, featuring Ina Claire, Fredric March, Henrietta Crosman and Mary Brian. Directed by George Cukor and Cyril Gardner. Reviewed Friday night.

Pitched in the high key of extravagant travesty, saturated with the most widely accepted traditions of the theater and acted with fine humor and spontaneity by a cast that could not have been better selected, this hilarious adaptation of a much-discussed play—which oddly enough ends on a note of tragedy—affords as merry an evening before the screen as is apt to be encountered in a season's gelatins.

Presumably patterned after a family ranked foremost in the American theater, "The Royal Family of Broadway" discloses a few touches that are no less than inspired. The impersonation offered by Fredric March of the male member of the theater's royalty is so easily recognizable that it is at times almost uncanny. There is revealed here an actual resemblance that has not before been noted—probably even by Mr. March!

The three feminine roles of prime importance are portrayed by Ina Claire, who completely overshadows her every previous screen endeavor, as the reigning queen of the stage; Henrietta Crosman, as her mother, "the greatest trouper of them all," and Mary Brian, her daughter. It seems to me greatly to the credit of Mary Brian that without stage experience she is able to acquit herself so well between two such seasoned artists as Miss Claire and the veteran, Miss Crosman.

Temperament, temper and an inheritance that will not be denied are the birthrights of this house of histrionics. The members of the household act both on and off the stage and sometimes even so far forget themselves as to deem domesticity a fair rival of drama as a career. But no matter what the temptation or how great the love, the first duty is ever to the harsh taskmaster that finally rings down the curtain on Fanny Cavendish only when she has answered her last call, still in harness, a trouper to the end.

Ina Claire's is a poised and charming performance, as Julie Cavendish—gorgeously costumed, richly surrounded and handsomely played up, of course—but it is not too much to say that Fredric March, in the role of "Tony" Cavendish, ruined by Hollywood and pursued by process servers, rather more than merely shares honors with her. Perhaps at times a trifle overexuberant, he still runs riotously away with many of the scenes in which he appears.

It should be emphatically pointed out that "The Royal Family of Broadway" is not in any sense a backstage picture. With the exception of the final scene, it is a recital of the affairs in the private lives of its principal characters, in which splendid supporting roles are played by Charles Starrett, Arnold Korff, Frank Conway, Royal C. Stout and Elsie Esmond. It represents, incidentally, a splendid job of direction.

The supplementary attractions include a new issue of the Radio News, the customary organ interludes and "Wild Flowers," a clever short subject, in which the largest automobile ever constructed provides the stage from which the Studebaker Champions, a popular radio unit, offer a diversified program of orchestral music, vical harmony and dancing. The band, under the direction of Jean Goldkette, plays from the hood, the tonneau and the after deck of the auto and the dances are executed on the fenders and running boards, with room to spare.

Beginning today, I believe, a cartoon comedy will be added to the list of subjects that aroused the enthusiastic approval of an overflow crowd that turned out night before last to greet the innovation of inaugurating the new bills at Friday evening's 9 o'clock performance.

It was a smashing good show without it! N. B. B.

PALACE

"THE EASIEST WAY." Metro-Goldwyn-Mayer production, from the play by Eugene Walter, featuring Constance Bennett, supported by Adolphe Menjou, Robert Montgomery, Anita Page and Marjorie Rambeau. Directed by Jack Conway. Reviewed Saturday afternoon by C. Ransom.

Eugene Walter's best-known drama, famous, forceful, and stirring on the stage of some prewar period when ragtime had not yet blossomed into jazz, fails for some subtle reason to attain emotional heights on the speaking screen of today, however carefully cast and ingeniously directed. There seems to be no inherent reason why it should have failed, but the fact remains that in the present version the keen dramatic thrust of the original is missing. The trouble lies somewhere in the adaptation of the story to movie standards. It is not a timidity in telling the story of a woman's degradation. That is set forth baldly enough. Rather it comes from a too willing concession to the easier way of the modern audience in looking at these matters.

The young woman bred in the poverty of a New York tenement, who takes a cheap way to luxury and thereby loses what life might have offered her that was worth struggling for, is degraded no less today than yesterday, but these film producers have not been able to show her as equally tragic. The climax that was stormy and heart-shaking on the stage passes off mildly here and tapers into a weak and futile conclusion.

On the other hand this production, in the details of setting, continuity, dialogue, and acting, is of the first order of excellence. It is a swift-moving succession of scenes mirrored from life and intelligently arranged to tell the tale without delay or waste of attention. In the brevity of the scenes and rapid transition from one episode to another it marks an important advance over the methods usually applied to the adaptation of stage plays for the screen. There is accordingly a much livelier variety of scene and incident than many similar reproductions have shown.

Constance Bennett has a natural way of moving and speaking, with a convincing expression of the lighter turns of emotion, that enables her to carry on the leading character of Laura Murdock satisfactorily enough. She can not be said to suggest with any cleverness, however, the tenement girl with a "gift for class" that Eugene Walter imagined. Neither does she rise quite to the essential notes of anger and grief at the crucial moments.

Adolphe Menjou is admirably fitted to the somewhat conventional part of the wealthy lover, and no better choice could have been made than Robert Montgomery for the young newspaperman whose love is disillusioned. Anita Page contributes an excellent bit as the sister and Marjorie Rambeau is also good as Elsie, the fickle friend.

Other films are a good newsreel and a "Boy Friend" comedy in which your old friend Mickey meets new troubles.

On the stage the Chester Hale girls have some more than usually clever costumes and steps, rather putting in the shade the remainder of the vaudeville program, which is draggy and only feebly funny. The performers are Bert Gordon, with Vera Kingston, Wally Sharples, the Dale Sisters, and Eileen McDougal and her Melody Boys.

EARLE

"ILLICIT." A Warner Brothers presentation of the play by Edith Fitzgerald and Robert Riskin, adapted for the screen by Harvey Thew, featuring Barbara Stanwyck and James Rennie, supported by Ricardo Cortez, Natalie Moorhead, and Charles Butterworth. Directed by Archie Mayo. Reviewed Saturday evening by W. A. Whitney.

With a program of stage and screen attractions so uniformly excellent as this one, it is far from a light task to determine which portion should receive greater mention. The screen presents Barbara Stanwyck in her second production and in a characterization no less charming and delightful than that in her former success, "Ladies of Leisure." From that play to "Illicit" is more of a far cry than might at first be imagined from a sursory examination of titles, yet in the current performance Miss Stanwyck gives a delineation of a society miss, who, though deeply in love, fears to venture on what she has observed to be a most turbulent sea—matrimony.

But venture she does, with the inevitable—for pictures, at least—result, followed by the equally inevitable conclusion. And with James Rennie playing opposite her such an ending could hardly have been avoided. Both Miss Stanwyck and Mr. Rennie deliver excellent performances, and their delineations are further enhanced by a fine supporting cast.

Charles Butterworth nearly steals the picture in his several scenes with one of his inimitable semiinebriate characterizations. As Mr. Rennie's father, Claude Gillingwater, shifts from his customary role to assume that of the kindly dad and representative of the more conservative generation. Ricardo Cortez, Natalie Moorhead and Joan Blondell complete the excellent cast.

Although appearing on the billing in the stellar position, Benny Rubin is forced to yield the ace spot to the "Youngsters of Yesterday"—Dave Genaro, Lizzie Wilson, Danny Simmons, Annie Hart, Josephine Sabel and Tommy Harris—who present a cycle of songs and dances current in the waning days of the nineteenth century. The entire act grossly belies the age of its personnel (the baby being a paltry 62!). The tumultuous ovation greeting "Schnitzelbank," "The Hat Me Father Wore," "There'll Be a Hot Time in the Old Town Tonight," and the cake walk and the other dance numbers eloquently testify to the popularity, even in this day of jazz, of those lilting melodies and dances of yore.

Benny Rubin, in his own inimitable manner, dissertated on "Reverse English," embellished with snatches of tunes and steps. His scrambled bit of history, "Columbus Discouraging America," is a riot. His entire act, for that matter, annihilates even the most chronic case of melancholia.

The Dance Aristocrats present a varied group of numbers, with tapping predominating. Jones and Hull, comedy tumblers, round out one of the finest stage shows which it has been the pleasure of having Maxine Doyle announce. Incidentally, Mr. Rubin bade his audience the Doylian thank you. Perhaps it is infectious!

The supporting screen subjects comprise "Fiction is Stranger Than Truth," an hilarious modern fairy tale; "Compliments of the Season," a Christmassy playlet featuring Lenita Lane, late of the National Theater Players, and Eric Dressler; a release of "Station STAR, the Voice of Hollywood," featuring "Seven 'n' Eleben," Christie comedies, and a release of the Universal News, with Graham MacNamee broadcasting.

COLUMBIA

"REDUCING." Metro-Goldwyn-Mayer screen version of story by Willard Mack and Beatrice Banyard, featuring Marie Dressler and Polly Moran, supported by Anita Page, William Collier, jr., Lucien Littlefield and others. Directed by Charles F. Reisner. Reviewed (second week) Saturday afternoon by J. F. Brady.

Uproariously funny, silly in spots, noisy and boisterous, Marie Dressler and Polly Moran remain to crowd them in at all hours for another week.

This female tongue-boxing team, in their present misnamed vehicle "Reducing," are putting over probably the best picture they have teamed in. It is truly better than their recent previous ones, since the story itself is well woven around these two figures who can convulse you at a moment's notice.

While Marie Dressler's characterization of the mother of the "poor relation" side of the family is certainly excellent, full of pep, and sympathetic expression, when need be, the work of Polly Moran as the sister who has made good with her beauty shop, places her more to the front than has any of her previous successes. In this picture, Polly really has more of a worthwhile part, and she carries the air of the 'high-brow' to the amusement of her audience. Anita Page, as the lovely, obedient daughter of Marie, and Sally Eilers, as the proud, spoiled, and disagreeable offspring of Polly, both shine in their contrasted bits. William Collier, jr., is good in the short part he has, and Lucien Littlefield, as the low-positioned father of Vivian, puts over a fairly good performance. The two youngsters do well, especially the one who carries the overweight around on his foot early in the picture.

As usual, the picture, "Reducing," gets off to a fast start with plenty of laughs to begin, good, hearty ones. It sobers down toward the last part into rather a serious aspect on the romance of the two girls and a man about town. However, this is one of the best, if not the best picture, which the team has put over. It is certainly a great box-office puller since the crowds continue to jam in.

Supporting the feature is an exceptionally interesting film, "Curiosities;" a Hearst Movietone News; a canine picture, titled "All Quiet on the Canine Front," being a dog satire on the famous picture of a somewhat similar name, and a Krazy Kat cartoon, "Lambs Will Gamble."

"Blue Moon" as the recessional completes an exceptionally good bill.

METROPOLITAN

"THE CRIMINAL CODE." A Columbia Pictures presentation of the play by Martin Flavin, adapted for the screen by Fred Niblo, jr., featuring Walter Huston and Phillips Holmes, supported by Constance Cummings. Directed by Howard Hawks.

Here is one of the first rank prison pictures that have come to town. Although dealing with much the same type of material as "The Big House," it is not as spectacular but possessing a greater dramatic punch and a more delicate character delineations.

Walter Huston, as the exponent of the criminal code, which demands an eye for an eye, does his finest piece of acting, superior even to those done in "The Bad Man" and "Lincoln."

Second only to the superb work of Mr. Huston is Phillips Holmes' impersonation of the lad convicted on a charge of manslaughter. Constance Cummings furnishes the distaff side of the love interest.

"The Criminal Code" is an excellent film preachment for a rational prison program, and while designed at times for the express purpose of arousing audience sympathy for the prisoners, it never becomes maudlin.

The usual house features complete the program.

CHEST AT $1,370,451; $589,702 IS NEEDED

$200,000 Must Now Be Raised Daily if Goal Is to Be Attained in 3 Days.

ONLY $91,000 YESTERDAY

Continued from Page 1

made appointments for myself for tomorrow morning and am going to make some more for the rest of my outfit. Sunday should be the day to go around working the nonworking sections to the Nth degree and we should be able to make a report Monday at least four times the size of that today."

Mrs. Hughes is Guest.

Mrs. Charles Evans Hughes, wife of the Chief Justice of the United States Supreme Court; Mrs. Mary Roberts Rhinehart, celebrated novelist, and Mrs. Frederick Brooke were guests of honor of Mrs. John Jay O'Connor, chairman of the information unit, at yesterday's luncheon, each being presented to the workers by Chairman Colladay.

Following the invocation by the Rev. John O'Grady, director of the Catholic Charities, the banners for the highest percentages were presented as follows:

For the highest percentage of quota in the governmental unit, J. Wilbur Carr, vice chairman of the State Department, which has raised 230 per cent of its quota; for the highest percentage of giving in any Government department with 500 or more employes, Reid Martin, of the General Accounting Office, which raised 144.8 per cent of its quota from 80.7 per cent of its employes; for the highest average gift in any firm in the group solicitation unit, C. E. Steidell, keyman for W. T. Galliher & Bros., which has an average gift of $121.66. James E. Anderson, grocery division of the group solicitation unit, continued to hold the banner for the highest percentage of quota, and Arthur Adelman, who has held the banner for the highest percentage of quota for any division in the metropolitan unit since the opening day, continued to hold it yesterday.

Reports by Units.

Reports were made by the various units as follows:

Special gifts unit, 11 pledges for a total of $2,639.39; schools unit, $2,384.90; Governmental unit, 3,169 pledges for a total of $23,386.31; group solicitation unit, 1,752 pledges for a total of $11,977.45; metropolitan unit, 2,284 pledges for a total of $50,613.39, making a total for the day of 7,216 pledges, for a total of $91,001.44. These figures were unofficial.

An instance of largely increased giving was that of the employes of the Capital Traction Co., which reported $4,200 from 714 employes, as against $2,600 from 519 employes last year.

Government units are in many instances far beyond their quota, it was pointed out. The State Department has raised 247 per cent of its quota; the District of Columbia Supreme Court, 289 per cent of the quota; the Shipping Board, 144 per cent, and the Postoffice Department is over 100 per cent, with promise of a big report tomorrow.

Donors of More Than $100.

The following is a list of contributors who gave $100 or more:

National Metropolitan Bank, $3,567.17; W. B. Hibbs & Co., $2,844.44; Mr. and Mrs. Chester C. Bolton, $1,500; A. West & Galley, $1,145.60; Mrs. Brewster Marwick, $1,100; Mrs. Stephen B. Elkins, $1,000; Mrs. James Curtis, $1,000; Mrs. Avery Coonley, $850; Mr. and Mrs. Fred S. Gichner, $720; E. G. Schafer Co., $600; Wilbur La Roe, jr., $600; L. E. Breuninger & Sons, $550; American Security & Trust Co., $500; Frank S. Hight, $500; National Benefit Life Insurance, $500; W. A. Simpson, $500; Mrs. Mary F. Rives, $500; Mr. and Mrs. J. Edgar Murdock, $500; Mr. and Mrs. D. R. Forbes, $500; Mr. and Mrs. Dallas McGrew, $400; I. C. Hamilton, $400; Nicholas Luquer, $400; Thilman Hendrick, $350; Mr. and Mrs. Allen Pope, $350; Berkeley L. Simmons, $350; Philipsborn's, $300; Arthur E. Dowell, $300; Mr. and Mrs. Jessie I. Miller, $300; Bishop and Mrs. Freeman, $300; Mrs. Carrie Maddox, $300; Mr. and Mrs. A. B. Trowbridge, $300; Mrs. Edward Meigs, $300; Gen. Willard A. Holbrook, $300; Mrs. George W. Pearson, $300; Lewis A. and Moses H. Roman, $300; Mr. and Mrs. Milton Nathan, $275; J. Buchbinder, $275.

William F. R. Hih, $250; Brig Gen. and Mrs. Charles G. Treat, $250; Rev. and Mrs. Charles Wood, $250; Mr. and Mrs. Charles Brand, $250; Richard P. Whitty, $250; Meyer's Shop, $250; American Ice Co., $250; Firemans Insurance Co. of Washington and Georgetown, $250; National Permanent Building Association, $250; Hon. Frank W. Mondell, $250; Administrator Joseph Strauss, $250; Mrs. Henry Barrettt, $250; Dr. John Minor, $225; S. A. Reeves, $200; Walter E. Hope, $200; Miss Katherine F. Lenroot, $200; Edwin E. Norwood, $200; Miss Ellen A. King, $200; Cooley Bros., $200; Miss Mary W. Winslow, $200; Hon. Schuyler Merritt, $200; Dr. and Mrs. R. T. Holden, $200; Mr. and Mrs. A. C. Mayer, $200; Mr and Mrs. Arthur Burt, $200; Mrs. Charles Trains, $200; Mrs. H. B. Mirick, $200; Mr. and Mrs. William M. Guthrie, $200; E. J. Febrey, $200; Mrs. Archibald Hopkins, $200; O. P. Hopkins, $188; Mr. and Mrs. James E. Smith, $180; Lawrence Gossenheim, $175; Commander and Mrs. S. Hempstone, $160; M. S. Abel, $150; Mr. and Mrs. Byron U. Graham, $150; Fulton Brylawski, $150; Mrs. Thomas Casey, $150; Joseph Ottenstein, $150; F. S. Stitt, $150; Mr. and Mrs. S. T. Conklin, $150; Mr. and Mrs. C. G. Van Emon, $150; Mrs. C. W. Wright, $150; Lynch Luquer, $150; Winston Chapin, $150; Dr. Steuart D. Muncaster, $150; Mrs. Helen G. Campbell, $150; Mr. and Mrs. Lloyd B. Wight, $150; Mrs. Walter Radcliffe, $150; Mrs. Christina Somerville, $150; Miss Sarah E. Tingley, $150.

C. B. Lee, $135; Dr. and Mrs. J. H. Branson, $135; Mrs. Edward R. Alexander, $130; Miss Maris J. Barrett, $125; Dr. John R. Hawkins, $125; Miss Virginia Hollerith, $125; Mr. and Mrs. William Rosendorf, $125; Mrs. William Rohrer, $125; Edward W. Donn, jr., $125; Admiral N. P. Huse, $125; Miss Mildred E. Gibbs, $125; Miss Mabel L. Pillsbury, $125; Miss Georgia B. Pillsbury, $125; Kelly Miller, $125; Maj. D. B. Netherwood, $125; Mrs. W. T. Galliher, $125; Mrs. Harriet B. Netherwood, $125; James Berall, $120; James P. Pierce, $120; S. H. Boyd, $120; Miss Ruth T. Henderhatt, $110; the Rev. W. H. Jernagin, $110; Mr. and Mrs. C. D. Snow, $110; Mrs. Francis Boyce, $105.

Contributors of $100.

Henry S. Mathews, $100; Mrs. R. C. Harding, $100; Albert G. Redpath, $100; Dr. N. N. Smiler, $100; Washington Brick & Terra Cotta, $100; Mrs. Mary A. Mason, $100; Miss Isabelle Hopkins, $100; General Auto Works, $100; Charles R. Ely, $100; L. E. Wilkinson, $100; Mrs. Harry W. Tyler, $100; Frank P. Morse, $100; Henry Wahl, $100; F. M. McConihe & Co., $100; Joseph Freedman, $100; Miss Louise D. Lockwood, $100; Mr. and Mrs. W. Parker Jones, $100; Federal Services Finance Corporation, $100; Franklin H. Ellis, $100; Henry W. Sohon, $100; the Globe Wernicke Co., $100; Capt. H. R. Stark, U. S. N., $100; Dr. and Mrs. Hugh S. Cumming, $100; Mr. and Mrs. Montague Ferry, $100; Miss Agnes K. Hanna, $100; Capt. and Mrs. F. G. Pyne, $100; Col. P. M. Ashburn, $100; Capt. and Mrs. F. J. McSherry, $100; Mrs. J. Marvin Wright, $100; Morris Lengendre, $100; Mrs. Zera L. Tanner, $100; W. B. Chilton, $100; W. P. Van Ness, $100; Ralph W. Payne, $100; Admiral and Mrs. Benson, $100; Mr. and Mrs. William F. Campbell, $100; Miss E. P. Patterson, $100.

Mrs. J. E. Wohean, $100; Mr. and Mrs. William H. Linkins, $100; Dr. and Mrs. U. G. B. Pierce, $100; Miss Mary E. Cullen, $100; Mrs. Helen Compton, $100; Miss Margaret M. Cullen, $100; Miss Charlotte S. Cullen, $100; Sassel Howard Albert, $100; George W. Cook, $100; Dr. Henry W. Crosson, $100; Dr. Sothoren Key, $100; George W. Cook, $100; Howard Cassell, $100; Mrs. Elizabeth Cooke, $100; Thomas L. Kane, $100; Dr. Mordecai W. Johnson, $100; Mrs. Martha A. McAdoo, $100; Jefferson S. Coage, $100; Garnet C. Wilkinson, $100; John T. Rhines, $100; Mrs. Julia West Hamilton, $100; the Rev. E. G. Smith, $100; Miss Lulu Childers, $100; R. H. Rutherford, $100; the Rev. Walter H. Brooks, $100; James A. Cobb, $100; Richard C. Brooks, $100; J. E. H. Taylor, $100; Miss Rosetta A. Boston, $100; Miss M. Pearl Adams, $100; William D. Jarvis, $100; Gary & Risher, Inc., $100; Louis Vough Jones, $100; Perry W. Howard, $100; John H. Miller, $100; the Rev. and Mrs. Douglas P. Birnie, $100; E. E. Herrall, $100; William G. Ilich, $100; William A. Taylor, $100; Mrs. H. L. Rust, jr., $100; Mr. and Mrs. William S. Campbell, $100; Dr. Arthur B. Crane, $100; Mrs. George J. May, $100; Miss Ethel McGrath, $100; Mrs. R. Dickinson Jewett, $100; James L. Bates, $100; Whaley Eaton Corporation, $100; Frederick R. Gibbs, $100; J. C. Jenkins, $100; Mr. and Mrs. William S. Campbell, $100; Dr. Thomas E. Ogram, $100; Alvin L. Newmyer, $100; Mr. and Mrs. Charles J. Walker, $100; William A. Taylor, $100; James E. Rosenthal, $100; Schneider Spliedt Co., $100; Edmund L. Jones, $100; National Broadcasting Station, $100; Mortimer F. Smith, $100; Charles J. Walker, $100; Clyde Garrett, $100; Mr. and Mrs. S. A. Thompson, $100.

Representative firms offer first-class apartments for rent in Post Classified Ads.

GERMAN FLIER STIRS NEW POLISH ATTACK

Landing in Territory Adds to Disagreement Between Two Nations.

DESCENT HELD ACCIDENT

Berlin, Jan. 31 (N.Y.W.N.S.).—The already strained relations between Germany and Poland have been subjected to further tension by the landing of a German aviator named Gruse on Polish territory and by the unfortunate coincidence that this happened on the day of the trial of two Polish military aviators who landed at Oppeln, in German Upper Silesia a fortnight ago.

The Polish press is beside itself with joy at this happening. The Express Poranny says that "an argument fell from heaven in favor of Poland." This paper also declares that Gruse is a German reserve officer. That this assertion is untrue is indicated by the fact that Gruse is only 23 years old, and it is denied that he belongs to the "Steel Helmets," as the government organ, Gazeta Polsk, asserts.

It is also pointed out from the German side that accidental violations of the territorial rights of both countries, near the borders, shall not be punishable, through an agreement between them.

No German flier has landed on Polish soil since 1929, whereas Polish aviators have been repeatedly sighted over Germany territory. The trial of the two Polish aviators ended with two weeks' imprisonment for Sergt. Wolff and acquittal for the other. Wolff had spent that much time awaiting trial and he was set free.

(Copyright, 1931.)

Attacker of Policeman Meted 15-Year Term

Charged with assault with intent to kill Policeman Charles Clay, jr., of the Seventh Precinct, Louis Williams, Negro, of Twenty-seventh street northwest, near N street, was sentenced yesterday by Justice Peyton Gordon to serve 15 years in the penitentiary.

Williams is alleged to have snapped a pistol in the policeman's face when the latter sought to arrest the former last November 1. The pistol jammed, according to testimony brought out at the trial. Clay sought to arrest Williams in connection with the stabbing of Clarence E. Bell, Negro, it was testified. Williams faces an assault charge in that connection also, according to the United States Attorney's office.

$20,000 Damage Suit Filed by Policeman

Suit for $20,000 damages was filed yesterday in District Supreme Court by Leslie D. Mason, of the Park Police, against the Dailey Credit Clothing Co.

Mason claims that his position as a park policeman has been jeopardized by action of the defendant in writing a letter to his superiors last February 19 asserting he cwed the firm $11.50 and had refused to pay it. Attorneys J. H. Bittenbender and Samuel Robinson appear for the plaintiff.

It is not necessary to have had an Account at this Bank to Borrow.

THE MORRIS PLAN

Easy to Pay

Loan	Monthly Deposit For 12 Months
$120	$10.00
$180	$15.00
$240	$20.00
$300	$25.00
$360	$30.00
$540	$45.00
$1,200	$100.00
$6,000	$500.00

THE MORRIS PLAN BANK
Under Supervision U. S. Treasury
1408 H STREET, N. W.
WASHINGTON, D. C.

WASHINGTON'S FINEST MEN'S WEAR STORE

The first time in 20 years the Raleigh Haberdasher celebrates its birthday with a SALE!

Never, since its inception, has this store tolerated storewide sales born of flimsy excuses, and today, as we feel it time to celebrate the gratifying progress attending our humble efforts to serve Washington, you may rest assured that we are doing everything in our power to repay you for the patronage that has built this business.

20th Anniversary Sale

MEN'S FURNISHINGS

SHIRTS
$2.50 & $2.00 Shirts..$1.45
$3.50 & $3.00 Shirts..$1.85

NECKWEAR
$2.00 & $1.50 Neckwear 95c
$3.00 & $2.50 Neckwear $1.35

MUFFLERS
$3.50 & $2.50 Rayon Squares $1.95
$2.00 Wool Reefers..$1.35

HOSE
$1 Wool Hose......55c
50c Rayon Hose.....39c

Raleigh $8 Shoes $5.85
Blacks and Tans. All the popular styles and sizes.

KNOX and Raleigh Hats
Were $10 $8 and $5 $3.85

UNDERWEAR
$1.50 & $1 Athletic Shirts 45c
75c Madras Striped Shorts 55c

PAJAMAS
$3.50, $3 & $2.50 Madras and Broadcloths..$1.85
Charmeuse $3.95

ROBES
(10) $45.00 Silk Robes $32.50
(20) $15.00 Brocade Robes $7.95
(40) $10.00 All-Wool Robes $7.95

Hart Schaffner & Marx
Overcoats and Suits
New low prices for the 20th Anniversary
$27 *Were $45 & $40*
$37 *Were $65 & $50*

Prices drop again just because of our Anniversary celebration. Stocks are in splendid shape; every wanted style, shade and model is here for every man and young man.

Spring Topcoats
Reduced for the 20th Anniversary Sale
$27 *Were $40 & $35*
$37 *Were $50 & $45*

Raglan or set-in shoulders. Belted, half-belted and plain backs. Tweeds, coverts, cheviots, worsteds, herringbones, camel hair and luxurious fleecy fabrics. New spring colors. All sizes.

20th Anniversary Sale in the WOMEN'S SHOP

$19.75 to $25 New Spring Paulina Frocks
Silk crepe dresses in prints, plaids and solid colors for spring, 1931. $15.75

$12.50 to $18 Women's Knox Hats
Brim, mushroom and the new off-the-face models. $5.85

$6.50 to $12.50 Knox and Raleigh Hats
All shapes and sizes. Special. $3.85

Fur-Trimmed Suits... Reduced!
Different length jackets, trimmed with furs of Caracul, Lapin and Jap Mink.
3 were $39.75, now reduced to $47.50.
3 were $59.75, now reduced to $34.75.

$89.75 & $69.75 Winter Fur-Trim Coats
Imported materials. Colors and new black coats. Luxuriously fur trimmed. $47.50

$35 & $49.75 Suits & Topcoats for Spring
Suits in 2 and 3 piece models. Coats of novelty fabrics and tweeds. $25

Women's $55 to $75 Riding Habits
14 habits of imported and domestic tweeds, herringbones & others $28.75

$17.50 Riding Breeches
12 pairs breeches in tan and brown, black and white checks. $9.75

RALEIGH HABERDASHER
1310 F Street

MRS. ANNIE S. TAFT DIES AT CINCINNATI

Sister-in-Law of Late Former President Had Donated Millions to Charity.

WIDOW OF PUBLISHER

Cincinnati, Ohio, Jan. 31 (A.P.).—Mrs. Annie Sinton Taft, whose philanthropies ran into millions of dollars, died unexpectedly today. She was the widow of Charles P. Taft, publisher of the Times-Star, and a sister-in-law of the late former President William H. Taft.

Mrs. Taft apparently was in good health until a half-hour before she died. After luncheon she suffered a fainting spell, collapsed and died of a heart attack before a physician could aid her.

The wealth of Mrs. Taft, estimated on the basis of real estate holdings, was believed to be from $50,000,000 to $60,000,000. One of her latest gifts was $2,000,000 to the University of Cincinnati.

About two years ago Mr. and Mrs. Taft deeded their residence here and their art collection, valued at from $14,000,000 to $20,000,000 to the Cincinnati Institute of Fne Arts.

For years Mrs. Taft devoted the largest part of her energies to the forward movement of music and fine arts.

A member of the Episcopal Church, Mrs. Taft will be buried here in the family lot at Spring Grove Cemetery. Funeral plans have not been completed.

T.R. Buchanan, War Veteran, Expires

Saw Service in U. S. Navy; Interment to Be in Staunton, Va.

Thomas Ryland Buchanan died Friday at his home, 3220 Connecticut avenue northwest, following an illness of one year. He was 32 years old. A native of Staunton, Va., Mr. Buchanan came to Washington about three years ago. He enlisted in the Navy at the start of the World War and saw active service in many of the major sea engagements. He left the Navy following the war and became assistant director of the national disaster relief of the American Red Cross. He served in this position from 1920 to 1927.

Mr. Buchanan is survived by his wife, Mrs. Margaret Beall Buchanan, daughter of the late Judge Fillmore Beall, of Beltsville, Md., and three sons, Robert B., Fillmore and Thomas Ryland Buchanan, jr.

The body will be taken to Staunton, Va., for funeral services and interment.

Heart Attack Is Fatal To Employe in Hotel

A victim of heart disease, Minor R. Jacobs, 53 years old, of Cherrydale, Va., died suddenly yesterday afternoon in the engine room of the Wardman Park Hotel, where he was employed as an engineer.

When Jacobs fell, attendants called the Fire Rescue Squad, but attempts to revive him failed. He was pronounced dead by an Emergency Hospital ambulance physician. He is survived by the widow, one daughter, Mildred, and two sons, Bartlett, and Edward. Funeral arrangements have not been completed.

ROBERT SMITH OBSEQUIES.

Funeral to Be Held for Farmer of Loudoun County.

Robert Smith, prominent farmer of Loudoun County, Va., died suddenly Friday while in the yard of his home at Arcola, Va. He was taken suddenly ill and died before aid could be summoned. He was 67 years old.

Mr. Smith was a native of Ireland, and a former resident of this city. He had made his home in Loudoun County for more than fifteen years. Surviving him are his widow, one brother and a sister.

He will be buried here in Cedar Hill Cemetery.

LEGISLATOR'S DAUGHTER DIES

Representative B. M. Chiperfield Leaves for Illinois.

Representative Burnett M. Chiperfield (Republican), Illinois, left Washington late yesterday for Canton, Ill., following news of the death of his daughter, Miss Margaret Shiperfield, their yesterday afternoon.

Although Miss Chiperfield had been an invalid for many years, her death came unexpectedly after a heart attack. Representative Chiperfield was elected to the Seventy-first Congress last November to fill the vacancy caused by the death of Representative King.

RECEIVERS EXPECT ACCOUNTING DELAY

Continued from Page 1

Hay-Adams House was a routine step in the interest of the noteholders. The supervision will be continued until title has been thoroughly examined, Maj. Peyser said. Although a representative of the receivers has been assigned to the hotel, no interference with the present operation is contemplated, he said.

Maj. Peyser and Mr. Blair have advised holders of notes on the Hay-Adams House, the Tomlinson Apartments, the Stern Apartments, the the Westchester Apartments and the Shoreham Building to organize separate committees, that, in their own interest, they might deal directly with the receivers.

Justice Wheat set February 6 as the hearing date on petitions filed in the District Supreme Court by note holders who complained they had not been reimbursed for notes filed with the bankrupt house for collection before the receivership. Maj. Peyser and Mr. Blair were ordered to show cause why the notes should not be returned.

The petitioners were Miss Cora E. Higgins, who owned a $500 note on one of the company's properties, and Miss Susan B. Myers, who owned an $500 note. Seven note holders had filed similar petitions.

At the same time, C. Walter Hoover entered a mechanics lien for $621.01 against the Shoreham Hotel Corporation.

American Suicide Identified.

Panama City, Jan. 31 (A.P.).—The body of a young American who committed suicide at Santiago January 17 was identified today as that of Albert Irving, of Los Angeles, Calif. Police said he also was known as Allen Gerdes.

Rare 1883 Post Almanac Reveals City of That Era

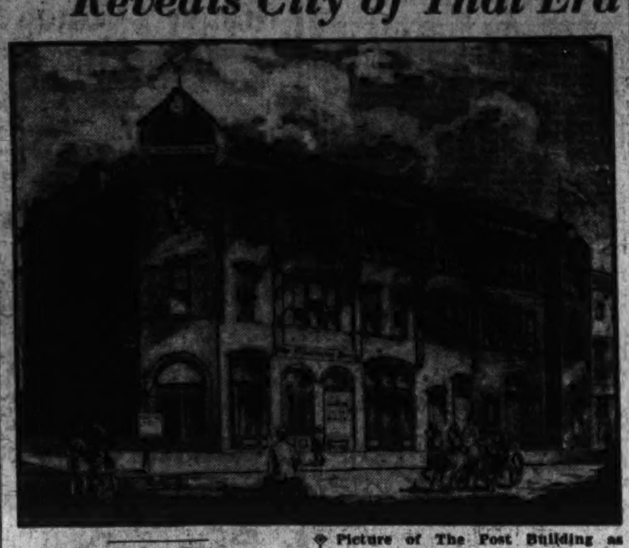

Picture of The Post Building as printed in The Post Almanac, issued in 1883, the building being on D and Tenth streets and esteemed in its day one of finest business structures in Washington.

Woodcuts Show Buildings of Business Concerns Still Well Known.

Out of a mass of old magazines and journals accumulated over the period of half a century, William H. Scheel a collector of 493 Pennsylvania avenue northwest, has unearthed a Washington Post almanac, printed when this paper was a mere youngling of five years.

Remarkably preserved, its pages just beginning to yellow, the annual was issued in 1883 by the late Stilson Hutchins, publisher of The Daily and Weekly Post.

Within its folders are the usual data on eclipses, the calendar, astronomy and odds and ends of information always to be found in the old-fashioned almanac. Woodcuts by "celebrated American artists" and scenes about Washington that will awaken nostalgiac memories add color to the musty pages.

Hansom cabs drawn by well-liveried horses, gentlemen arrayed in high hats and frock coats and ladies costumed in the finery of that bygone generation parade before buildings, many of which still remain as landmarks, their appearance little changed through the decades.

Before the Treasury Building a street car drawn by two horses is seen turning from Fifteenth street into the Avenue. A sketch of the Capitol, looking east from the Peace Monument, might have been drawn yesterday. There is a cut of Woodward & Lothrop's "Boston Dry Goods House," then located at 921 Pennsylvania avenue.

With evident pride, The Post displays a woodcut of its own home, located in those early days, at Tenth and D streets northwest, "one of the most important improvements made in Washington during the last five years—other than by the Government."

"This beautiful building," says the annual, "is the home of The Daily Post and its large force of working men, the typesetting and stereotyping rooms being located in the third story, the editorial rooms in the second story and the press room and business office on the first or ground floor, all supplied with the latest improvements and conveniences."

The building was held "a striking illustration of the wonderful success of The Post, now but a little over 5 years of age."

Many of the business houses whose pictures grace the pages of the annual have long since passed out of being. Two or three remain, King's Palace, a cut of its store at 810 Seventh street appearing on the fly leaf; the F. P. May & Co. hardware store, then located at 634 Pennsylvania avenue northwest, and the Corcoran Fire Insurance Co., with quarters then at Tenth and F streets. A picture of George W. Cochran & Co.'s old store at 1115 Pennsylvania avenue is carried.

Quaint articles of historical, geographic and literary interest are published in the volume. A definition for poetry offered by the editors contrasts sharply with that famous one by Wordsworth, and might call forth vigorous objections from the modern generation of poets.

"Poetry," reads this startling item, "is the regulated effervescence of the brain. It is part of the excitement which takes place beyond the demands for natural wants, and thus displays itself in flights called imagination and in eccentricities often productive of much personal inconvenience in the ordinary intercourse of life."

Another item portrays in vivid terms contemporary life on the Mississippi, now so widely celebrated in song and story.

"Probably few sights in the homely, matter-of-fact life of the West have such a wild, romantic interest as a steamboat at night on the woodbound waters of some great tributary of the Mississippi," it runs.

"The deep shadows of the primeval forest are lit by the glare of furnace and torch; the awful silence is invaded by the hoarse roar of escaping steam and the shouts of the hurrying workers, whose black faces and figures would seem to lighten the contrasted colors of night."

Central Park, in New York City; the Smithsonian Institution, in Washington; the Hudson River, Lake George and Pennsylvania scenery are written up in similar graphic paragraphs. One learns from the opening pages that there were in 1883 "four eclipses—two of the sun and two of the moon."

Girl Held as Killer Is Calm in Court

Former Cabaret Entertainer Charged With Slaying Man in Utah.

Salt Lake City, Jan. 31 (A.P.).—Jean Doyle, former cabaret entertainer of San Francisco, listened without visible evidence of emotion today as an information charging her with the murder here last December 6 of Sam Frank, jewelry auctioneer of Memphis, Tenn., was read in district court.

Her attorney asked for the statutory two days in which to enter a plea and indicated he would file a demurrer to the complaint. Hearing on the demurrer was sent tentatively for February 7.

The information charged the 20-year-old woman with administering a drug to Frank during a drinking party in his hotel room, beating him over the head with a bottle and gagging him so that he strangled. It charged this was done to rob him of $5,000 in money and jewelry.

RITES FOR WILLIAM F. M'CRAY

Military Honors at Arlington for World War Veteran.

Funeral services were held last week for William F. McCray, 41 years old, war veteran, who died January 24 at Walter Reed Hospital. The services were conducted from the Tabler Funeral Home, 928 M street northwest. Interment, with full military honors, was in Arlington National Cemetery.

Mr. McCray served with the Third United States Cavalry during the uprising on the Mexican border. At the outbreak of the World War he was sent to France with the First Division, and his company was one of the first to see active service. He received an honorable discharge from the Army about twelve years ago. He was at one time employed by the Pennsylvania Railroad. Surviving Mr. McCray are his wife, Mrs. Mary E. McCray; a sister, Mrs. Sadie Faro, and a brother, Thomas McCray, of Youngstown, Ohio.

U. S. Bonds Drop At Market Close

Downward Movement Laid by Bankers to Agitation Over Cash Bonus.

New York, Jan. 31 (A.P.).—As a result of the steady decline throughout the week, prices of United States Government securities on the New York Stock Exchange at the close of today's session represented a drop of from $11.55 to $29.09 for each $1,000 par value from the high of the previous week.

The downward sweep of prices from the peak levels of the last two years, attributed by bankers to agitation over the possibility that the Government may float a huge bond issue to pay a bonus to World War veterans, was the most drastic in a decade or more. The widest break affected the long-dated Treasury issues in which the week's losses averaged more than $25.

Moravian Bishop Dies At Winston-Salem

Winston-Salem, N. C., Jan. 31 (A.P.).—The Right Rev. Edward Rondthaler, 88, Bishop of the Southern Province of the Moravian Church, died of bronchial pneumonia at his home here this afternoon at 4:30 o'clock

For 50 consecutive years, Bishop Rondthaler conducted the annual Easter sunrise services of the Moravian Church, which annually drew great crowds of visitors from far and near to this city.

OFFICE SPACE FOR RENT

Fine second floor front office, 20x60, especially suitable for any kind of light manufacturing or manufacturer's representative. In the center of the business district. Reasonable rent.

W. R. Pearce
1427 Eye St. Nat. 5042

FINAL CLEARANCE
SHORT LINES
WALK-OVER SHOES
FOR WOMEN
From Our Regular High Grade Stock
$7.45 and $8.45
Wolf's Walk-Over Shop
929 F Street

DINERS WILL CRUISE IN HOTEL "AIRSHIP"

Willard Ballroom to Take on Aspect of Zeppelin for Trade Board.

ALL "PASSAGES" BOOKED

All passages have been booked on the BT-4000, the Zeppelin which will carry several hundred members of the Washington Board of Trade on their annual midwinter dinner cruise next Saturday at the Willard, it was announced yesterday.

The dinner and decorations committee, under the chairmanship of J. Mitchell Owens, assisted by architects and scene painters, will convert the ballroom of the hotel into a giant air liner.

No effort is to be spared to make the Zeppelin cruise as realistic as possible. Through specially arranged amplifiers the noise of the Zeppelin motors will be broadcast as the craft lands to take on the dinner guests. The lighting will give the effect of clouds, and special electrical transcription records will lend further atmosphere.

While the dinner guests and board members are "cruising" they will be entertained by stage folk from New York. Arrangements for this entertainment have been made by Harry Helwig, chairman of the entertainment committee. Through the amplifiers to be installed by the Chesapeake & Potomac Telephone Co., and a special seating arrangement to be designed by Robert F. Beresford, every one will get the full benefit of the show to be given, it is promised.

Airplane equipment has been shipped by the Goodyear Zeppelin Corporation, of Akron. Further assistance to carry out the desired effect has been given by the Bureau of Aeronautics, United States Navy.

Among guests at the dinner will be diplomats, members of Congress, ranking officers of the Army and Navy and members of the judiciary. Col. E. V. Rickenbacker and W. K. Van Orman, international balloonist, also will be present.

Fred Smith is general chairman of the midwinter dinner. Members of the dinner and decorations committee, besides Mr. Owen, are George V. Graham, Granville Gude, Robert F. Beresford, Paul Grove, Inspector Harrison, Fred Allen, Charles W. Pimper, Donal L. Chamberlin, R. K. Ferguson, Henry Owens, Frank Perley, Richard D. Stimson and Alex Varela.

Police Phone for Rum, Then Arrest Driver

Phoning for eleven cases of whisky to be delivered to Second and L streets southeast yesterday afternoon, Sergt. N. O. Holmes and Policeman C. S. Dwyer, of the vice squad, took delivery, arresting the driver, who brought it, and seizing the car and the alleged liquor.

The delivery man, Charles K. Harris, 18 years old, who said he lived in Oakland, Md., was charged with possession of liquor.

PLANS DINNER

J. MITCHELL OWENS.

COMPROMISE AIMED AT AN EXTRA SESSION

Continued from Page 1

tra session as have the Senate and House leaders.

In June, Watson Thinks.

Senator Watson expressed the belief that in the event an extra session is forced it would not be called before June; in other words, just in time for the passage of the appropriation measures for the next fiscal year, beginning July 1. The likelihood is that it would be too late to pass any of the relief measures then, and while the Democrats would be in position to pass in either house most anything they wanted, there is a question as to whether there would be any justification for relief measures.

One thing seems probable and that is that if the extra session does come, the Democrats will try to formulate a program for it aside from the relief measures, something they can point to as constructive.

Their ideas now about just what this program would constitute, though, are rather vague.

They are not getting much press support in their present fight, either. Their best press friends seem to be simply keeping quiet. They profess not to be discouraged by the attitude of the press, however, and refer to thousands of telegrams and letters in support of their contention that the people themselves are with them.

They have stacks of letters from Eastern business men demanding an extra session and asserting that Congress should not be away from Washington in such times as these.

Policeman Shot in Holdup.

New York, Jan. 31 (A.P.).—A patrolman was shot twice in the head today by one of three bandits who held up the office of a building materials firm in Harlem and escaped with a $1,600 pay roll.

GANDHI'S ATTITUDE DECRIED BY PAPER

Continuance of Disobedience in India Held to Be Against Peace.

LEADER STILL OBDURATE

Bombay, India, Jan. 31 (A.P.).—Indian moderates and some sections of the Indian press openly feared today that the fruits of the recent London roundtable conference might be lost to India through continuance of "civil disobedience."

The insistence of Mahatma Gandhi upon the release of all political prisoners before he would consider calling off the campaign, they pointed out, militated against an atmosphere of peaceful discussion when leaders of the congress party and returning delegates from the roundtable assemble in India.

"Unless Gandhi is prepared to call off the civil disobedience campaign," the Calcutta statesman said today, "we must assume that he has no wish for peace, and the whole future of India may be changed."

Prisoners Are Obstacle.

The most serious obstacle appeared to center on the liberation of prisoners held for acts of disobedience against the government. Both Premier MacDonald, and the Viceroy, Lord Irwin, made it plain in offering amnesty that would be conditioned upon halting of the present fight against Great Britain.

The congress leaders, however, have been equally positive that further negotiations could not be attempted until all prisoners were released.

Continuing trouble has unsettled business, moderate opinion points out, unemployment has increased and imports have fallen to new low levels. Business men generally are anxiously awaiting developments and hope for a truce, at least.

Negotiations to Go On.

London, Jan. 31 (N.Y.W.N.S.).—Steps are being taken, both in England and in India, for a continuance of the negotiations on the Indian political situation, beyond the point reached when the round table conference was brought to a close, and in readiness for the return of the Indian delegates who are due to arrive on Friday.

Bombay has arranged for a conference between the round table delegates, leaders of the congress movement and the business men.

Gandhi, himself, it is hoped, will be present. The imperial government is anxious that the machinery for carrying on of work begun in London shall be created without delay. It is probable that immediate action to that end will be taken without waiting until Lord Willingdon's arrival in India.

(Copyright, 1931.)

Hundreds of satisfied advertisers receive prompt results every day with Post Classified Ads.

in Comfort at Less Cost

THERE THEY GO! Watch those big blue-and-white buses swing southward down the highway that leads to Florida. Happy travelers on board—kept warm and cozy by Tropicaire heaters, all the way to lazy sunshine, waving palms, golf, surf bathing. Join them! Call Greyhound Agent now about daily schedules, convenient stop-overs (if you wish), and a saving of many dollars for the fun you'll have in Florida.

See How Much You'll Save

Jacksonville	$20.00	St. Petersburg	$26.95
Daytona Beach	23.00	Richmond, Va.	3.50
Palm Beach	28.50	Winston-Salem	8.50
Miami	30.00	Charlotte, N. C.	10.70
Tampa	26.00	Augusta, Ga.	14.25

UNION BUS DEPOT
1336 New York Ave. N.W. Phone Metropolitan 1512
GREYHOUND *Lines*

"The Young Men's Shop"
1319-1321 F Street

February 1 | STETSON HATS | Hours: 8 A. M. to 6 P. M.

BOSTONIANS *Shoes for Men*

$50 St. Albans 2-Pants Suits $29.50

Just remember that the extra pair of trousers is about $10 of added value.

An individual fitting guaranteed to satisfy YOU . . . no charge for any alterations.

There's a nice variety of materials in this line, but we want to stress particularly the unfinished worsteds.

This fabric is firm, closely woven; garments will hold their shape, creases will stay in the trousers without continual pressing.

All are in neat, dark shades . . . plenty of blues . . . and it will be a long, long time before they show the slightest sign of gloss.

Another fine line gives you the silk-mixed worsteds that challenge the quality of any suits regularly priced at $50.

For Spring

This huge array of suits now includes many styles in new spring colors and spring weights. These are the smooth-finish worsteds, the majority full silk lined, silk vest back, and sleeve linings . . . all have TWO pairs of pants.

CURRENT EVENTS IN VIRGINIA AND MARYLAND

WOMEN IN FAIRFAX TO HEAR LECTURES

Home Demonstration Agent Will Appear at Several Points in Area.

U. S. TAKES OVER ROADS

FAIRFAX BUREAU OF THE POST.
P. O. Box 245, Fairfax, Va.
Phone Clarendon 2324-W-2.

The program of demonstrations to be given under the direction of Miss Sarah Thomas, Fairfax home demonstration agent, in the coming week is a varied one. Monday afternoon a demonstration of hop doodle, a quick bread which is said to be particularly good, will be given at Falls Church. Tuesday morning, at Burke, a demonstration will be given on a meat dish and there Irene Linton will talk on "Every Day Courtesies in the Home;" Edith Mason, on "How to Introduce People;" Anna Sheets, on "Duties of a Host and Hostess;" Alice Darn, on "Duties of a guest," and Marjorie Taylor, "Etiquette in Public Places."

Tuesday afternoon at Forestville and at Herndon, the meat dish demonstration will be given. At Herndon Sarah Dawson, Martha Clarke, Betty Brown, Ruth McGuire, Hazel Kirk and Joan Bready are to talk on similar topics.

Wednesday afternoon at Fairfax, a demonstration will be given for the Home Demonstration Club on "Working Surfaces and Storage," and in the morning the meat dish demonstration is to be given. Thursday morning at Baileys Cross Roads, the meat dish is to be the subject and in the afternoon the Baileys Home Demonstration Club will have the surfaces and storage demonstration.

Friday afternoon at Vienna, the meat dish will be demonstrated at the Oakton gathering and demonstration will be given by Ella and Catherine Carr and Kathleen and Phillis Anderson, and talks will be made by Louise Miller and Kathleen O'Bannon on "Importance of Having a Savings Account, and How a Club Girl Can Earn Money," by Mary Kammierier.

County Agricultural Agent H. B. Derr of Fairfax County announced yesterday that the Federal Department of Agriculture had appointed the farm loan committee for the county. This committee passes upon the loans made to farmers under the emergency drought relief measure.

The committee will be composed of Edgar Littleton, cashier of the National Bank of Fairfax, chairman; W. H. Elmore, a farmer of Herndon and Ronald Blake, a farmer of Oakton. This committee will be organized tomorrow and instead of having one appraisal committee for each magisterial district in the county as was the case last fall there will be two or three committees in each district, one in each principal farming community.

The personnel of these committees has not been completed. The final details of the amount of loan per acre have not yet been completed, but the amount of money loaned each farmer can not exceed $600, which the Government will advance in installments with interest deducted from the loan. This will be secured by a note and a chattel mortgage on the crop.

A meeting of the home nursing class at Herndon will be conducted by county health nurse, Mrs. Fannie Lou Seamons, at the home of Mrs. Russel Lynn, Tuesday afternoon at 3 o'clock.

The Herndon Library Club will hold a food sale in the library building each Friday afternoon of this month for the benefit of the book fund. Mrs. E. C. Coberth will have charge of all arrangements.

The Great Falls Grange is sponsoring a clinic on poultry diseases to be held in the grange hall at Forestville tomorrow.

Every Fairfax woman who has a kitchen is urged to attend a demonstration to be given in the 4-H Clubroom, in the basement of the Fairfax School House, Wednesday morning at 10 o'clock. Kitchen improvements of all kinds will be discussed, with suggestions for homemade conveniences.

On the evenings of February 9, 10 and 11, at 7:30 o'clock, in Zion Episcopal Church, Fairfax, the Rev. Philip J. Jensen will conduct a preaching mission, taking an evangelistic form. These services, though held in the Episcopal Church, hold a cordial welcome for all people of this community.

County Engineer Larkin has been notified by the War Department that it has taken over approximately four miles of roads in the vicinity of Fort Humphreys for maintenance. The roadways taken over are the Beulah road, from Accotink to the entrance of the fort reservation; the Accotink road from Accotink to the reservation, and old Richmond road from Accotink to Pohick Church.

Division superintendent of schools, Wilbert T. Woodson, has called a meeting of the principals of the high schools of Fairfax County for Wednesday afternoon to consult with C. J. Hyslup, superintendent of the vocational training schools of Virginia. The meeting will be held in the auditorium of the Oakton School at 1:30 o'clock when Superintendent Hyslup will give a report on the vocational training survey made early in January in the high schools of the county.

The Fairfax County Teachers Association will hold its meeting in the auditorium of the Franklin Sherman School at McLean Wednesday evening, according to the announcement of Miss Dorothy Otley, president.

Retired Druggist Dies Suddenly in Annapolis

Special to The Washington Post.

Annapolis, Md., Jan. 31.—Dr. James David Feldmeyer, retired druggist, well known in Annapolis and Anne Arundel County, died at his residence here today. Though he had been in failing health for the last two years, his death, due to a heart attack, came suddenly.

Dr. Feldmeyer was a bachelor. He was 60 years old and the son of the late Mr. and Mrs. Gottlieb Feldmeyer of Annapolis. He is survived by four sisters and five brothers, all of Annapolis.

Scarlet Fever Closes School.

Hamilton, Va., Jan. 31 (Special).—The Hamilton graded school was closed yesterday for a week on account of scarlet fever. Two cases have appeared, those stricken being Albert Laycock and Helen Rhoades. The malady seems to be in a light form.

MOUNT VERNON AT PARIS EXPOSITION

FESTIVAL TO REVIVE ANCIENT FOLK SONGS

Early Music Heard in Virginia to Be Produced at State Event.

MANY PRIZES OFFERED

Charlottesville, Va., Jan. 31 (A.P.). Virginia's ancient folk songs and dances will be sung and danced here April 14 to 17, Virginia's first music festival.

Under the auspices of the Virginia Federation of Music Clubs and the Virginia State Music Teachers Association, Virginia mountaineers, as well as others, will gather to compete for prizes, in an effort to bring to light many of the ballads of ancient England brought to this country centuries ago and lost to recognized music, but preserved in the mountain fastnesses.

Two symphony orchestras have been engaged for the festival, and 1,000 voices from all sections of Virginia will compete for chorus prizes and join in long rehearsed concert programs, which will be among the features of the event.

John Powell, pianist, and many other well-known musicians and soloists will take part in the program. Groups of children will compete for folk song and dance prizes. Young authors and composers and artists will compete and the better known Virginia musicians will display their talent.

On April 13, the day prior to the opening of the festival, the anniversary of the birth of Thomas Jefferson, there will be a musical program at his home, Monticello, at which famous composers will play compositions recently found in Jefferson's old music books.

Invitations have been sent to music clubs throughout the entire country, and plans are being made here to entertain thousands of visitors during the event.

It is to be sponsored by the Virginia Federation of Music Clubs and the Virginia State Music Teachers Association. Gov. Pollard is honorary president of the festival.

Rural Episcopal Clerics to Meet

Call to Discuss Work at Richmond Issued by Bishop Tucker.

Richmond, Va., Jan. 31 (A.P.).—Rural clergymen of the Episcopal Diocese of Virginia will meet here Tuesday and Wednesday at the call of Bishop H. St. George Tucker, to discuss their work. Fifty-five ministers are expected to attend the meeting in All Saint's parish house.

Dr. G. M. Brydon, secretary and treasurer of the diocese and executive secretary of the Diocesan Missionary Society will be among the speakers. He will discuss the question, "What is a parish?" The discussion will be led by the Rev. R. A. Magill, of Gloucester. The Right Rev. Frederick D. Goodwin, bishop coajutor, will be present.

At the same time the Diocesan Institute of the Woman's Auxiliary and the Board of Religious Education will meet.

Weary of Dodging Law, Man Gives Up

Warrant Served Charging Sale of Liquor at Winchester.

Special to The Washington Post.

Winchester, Va., Jan. 31.—Saying he had grown weary of dodging officers, and that any way business was dull, Carl ("Tony") Renner walked into police headquarters last night and surrendered on a charge of selling liquor.

Renner was at once served with a warrant charging that on August 22 he sold 5 gallons of liquor to one W. H. Fletcher, who was a State prohibition officer.

Police said Renner fled. He told police he had been spending most of his time in Washington and Hagerstown, Md., as an automobile salesman, but that business was none too good, and that he was tired of being a fugitive.

Three Women Die In Baltimore Fire

Four Men Hurt as Flames Raze 4-Story Building on Charles Street.

Baltimore, Jan. 31 (A.P.).—Three women were found burned to death early today when firemen, after an hour's battle, made their way into the ruins of a downtown Charles street four-story dwelling that had been converted into an apartment house.

Two men, injured in a fall from a third-story window, were in a serious condition at a hospital. One fell when a rope of sheets broke and the other jumped before firemen arrived. The three women victims were tentatively identified as Miss Alberta Claggett, Mrs. Arthur Tucker and Marcella Rogers. One of the men injured was the husband of Mrs. Tucker and the other Milton Long.

Hours after the flames had been extinguished a check was in progress to determine whether all occupants of the building were accounted for. Two firemen suffered minor injuries.

CHARLES K. BRYANT, shown below, who is the only man having in his possession architect's specifications for Mount Vernon, is in Paris supervising erection of a new Mount Vernon, pictured above. The replica is one of six buildings being constructed by the United States for the International Colonial Exposition in Paris this year.

ALEXANDRIA CARS MAY BE SCRAPPED

Buses Likely to Replace Entirely Trolley Lines Across Potomac.

EMPLOYE LEAVES $6,500

THE WASHINGTON POST BUREAU.
907 Prince St., Alexandria, Va.
Phone Alexandria 523.

It is probable that the trolley line between Alexandria and Washington, owned and operated by R. L. May, will be scrapped in the near future, according to a statement made yesterday by Mr. May. He stated he attended the conference held in Washington and that the cost of making the changes proposed in tracks and other arrangements would be approximately $200,000.

Mr. May believes he can handle the traffic between Alexandria and Washington with the bus line which he also operates, with the addition of approximately 12 buses, since the trolley line is not heavily patronized except during the rush hours.

He has been informed that the terminal of the trolley line, at Twelfth street and Pennsylvania avenue, must be abandoned between now and July 1 next, and if he definitely decides to scrap the trolley line, such action will be taken much earlier than the date stated. He also stated he may be compelled to curtail the present schedule on the trolley line because of the lack of patronage.

Mr. May purchased the trolley line in March, 1930, since which time the line between Alexandria and Mount Vernon has been scrapped to make way for the Mount Vernon memorial boulevard.

Elliott F. Hoffman, clerk of the corporation and circuit courts of Alexandria, yesterday was sworn in for the new term of office for a period of eight years, from February 1, 1931, the oath being administered by Judge William P. Woolls, of the corporation court.

Mr. Hoffman was appointed clerk of the courts by Judge Robinson Moncure on May 2, 1922, following the death of Neville S. Greenaway, the appointment including the unexpired term of Mr. Greenaway and the term of eight years following. He was reelected in the general election of last November.

Earl R. Sullivan, deputy clerk of the corporation court, was reappointed yesterday by Mr. Hoffman, the appointment being confirmed by Judge Woolls. He has been deputy clerk since Mr. Hoffman first assumed office.

John Gernault, for many years employed as a watchman at the plant of the Virginia-Carolina Chemical Co. here, and who died in the Alexandria Hospital January 22, supposedly penniless, leaves an estate valued at approximately $6,500, consisting of several thousand dollars in cash deposited in the Citizens National Bank, and at least one bond. The bank book showing the deposits was found in his clothing after his death.

Since the finding of the money the local authorities have been endeavoring to locate relatives of the dead man. He is understood to be survived by a brother and a sister, one of whom is believed to be living in Los Angeles.

The Alexander Chapter of the American Red Cross, which recently initiated a campaign to raise the local quota of $2,200 for the drought relief fund, has announced that donations are being received and the campaign is progressing favorably. No intensive drive is being made through personal solicitation, but the committee has expressed the belief that the full quota will shortly be completed.

The contributions to date amount to $725.50. J. Randall Caton, jr., is chairman of the local chapter, C. S. Taylor Burke is treasurer, and donations will be received by either of these or through any of the city's banks.

Miss Mary Monroe, public school nurse, of 307 South St. Asaph street, sustained slight injuries when her automobile became unmanageable and crashed into a fence at the residence of J. G. Fairchild, 408 Russell road. Miss Monroe was treated at the Alexandria Hospital for a cut lip by Dr. Samuel B. Moore. Her injuries are not considered serious.

Capt. T. M. Hamilton, who recently announced his intention of becoming a candidate for the State Legislature, announced yesterday that he will not enter the race.

DATES FOR LOUDOUN HORSE SHOW FIXED

Annual Meeting of Virginia Association Is Held in Alexandria.

OTHER EVENTS ARE SET

Special to The Washington Post.

Purcellville, Va., Jan. 31.—The thirteenth annual Loudoun County Fair and Horse Show will be held September 16, 17, 18 and 19, these dates being assigned at the annual meeting of the Virginia State Horse Show Association, which was held in the George Mason Hotel, Alexandria, yesterday.

D. C. Sands, president of the Loudoun County Association, and J. D. Dillon, secretary-manager, attended the meeting. Representatives from all of the clubs in the Virginia circuit, with the exception of two, were present at the meeting.

R. S. Peach, of Upperville, represented the Upperville Horse and Colt Show Association, the dates of this show, the oldest in America, being June 11 and 12.

Schedules for the other shows in the circuit were arranged as follows:

Hampton, Va., date uncertain; Remount, Front Royal, May 9; National Horse Show, Washington, May 13, 14, 15, 16; Deep Run Hunt, June 5 and 6; Upperville, June 11 and 12; Keswick, June 20; Culpeper, July 3 and 4; Warrenton Pony Show, July 10 and 11; Orange, July 22 and 23; Prince William, July 29 and 30; Charles Town, August 5, 6 and 7; Berryville, August 13 and 14; Marshall, Fauquier County, August 19 and 20; Warrenton, August 26 and 27; Fairfax, September 10, 11 and 12; Loudoun, September 16, 17, 18 and 19.

Two Burned to Death When Autos Collide

Baltimore, Jan. 31 (A.P.).—Returning from a dance at a downtown hotel, two young men were burned to death early today in a fire that followed the collision of their automobile and another. They were identified hours afterward as John C. Hager, 21, and Frederick Schreiver.

Daniel Love, Negro, who said he was the driver of the other machine, was held at a police station pending completion of a coroner's investigation.

Oak Hill Is Saved From Public Sale

Famous One-Time Home of President Monroe Fails to Reach Block.

Winchester, Va., Jan. 31.—Oak Hill, famous one-time home of President James Monroe in Loudoun County, did not go on the auction block today, as had been advertised by a special court commissioner, satisfactory settlement having been made with creditors in New York. The estate of 1,725 acres, one of the most magnificent in Virginia, was to have been sold under terms of a deed of trust for $100,000.

The property is owned by Frank C. Littleton. The house, which contains rare antiques and paintings, was designed with the assistance of Thomas Jefferson, and shows some of the architectural influence to be noted in the Virginia State Capitol, which Jefferson also designed.

The Oak Hill mansion was completed in 1824, and it was occupied at frequent intervals by Monroe during his administration as President. Mr. Littleton purchased the estate some years ago from Mrs. Henry Fairfax, following the death of her husband, a descendant of Lord Fairfax, proprietor of the northern neck of Virginia.

Girl's Laugh Foils Bold Holdup Man

Gunman Is Nonplussed by Theater Ticket Seller's Chuckle at Wheeling.

Wheeling, W. Va., Jan. 31 (A.P.).—A slip of a girl, Inez Clayton, who sells tickets for a Wheeling movie theater, found herself looking into a pistol last night.

"Hand over that dough, an' if you squawk I'll plug you," snapped the tough-looking individual behind the gun.

Inez laughed.

"Well, I'll be ——" stammered the gunman, poking the gun closer to the girl.

Inez laughed and laughed.

And the bandit stuck the gun under his coat, rammed his hands in his pockets and slouched away.

A few minutes later theater attaches and pedestrians found the hysterical girl clutching the little tin box that contained $225.

Former County Officer Is Dead in Hagerstown

Hagerstown, Md., Jan. 31 (A.P.).—Harper Ballentine, 36, former States attorney of Washington County, died today following an illness of three weeks.

A native of Anderson, S. C., Mr. Ballentine was a graduate of Furman University and the University of Virginia. His widow, two children, his parents, Mr. and Mrs. Z. C. Ballentine of Anderson, and two brothers survive.

Maryland Postoffice Nominations Are Made

Nomination of Minnie E. Keefauver to be postmistress of Berwyn, Md., was sent to the Senate yesterday by President Hoover.

Susie S. Thompson was nominated to be postmistress at Hillsboro, Md.

WEATHER BENEFITS ROADS IN VIRGINIA

Highway Department Reports Improved Sections in Good Condition.

SOME PLACES ARE ROUGH

Richmond, Va., Jan. 31 (A.P.).—Good weather prevailed over the entire State during the week, so the State highway department announced today all improved roads were in good condition, except short construction projects, which were reported rough.

There were no detours on the main through routes.

Traffic was still using about six miles of the old road and two sections of new soil road on route 19, between Dixie and Columbia. These places were reported a little rough, but otherwise in good condition. The route between Columbia and Richmond was hard surfaced.

Were Nearly Finished.

The work on route 41, the Broad street road, from Richmond to Short Pump, was practically finished for the present and traffic was using the section without trouble. Between Short Pump and Oilville, construction was going on, but the work was not interfering with traffic over the regular road. From Oilville to route 39, near Charlottesville, is a gravel road in good condition.

Route 13 from Richmond to Buckingham Courthouse, through Powhatan and Cumberland, was practically all hard surfaced and in good condition. Between Cumberland and Sprouses was a seven-mile section of good soil road, which was dusty in dry weather. Between Rockingham and Amherst, on route 13, construction was under way just west of Buckingham. Through traffic was advised to go by Farmville and Lynchburg.

The Richmond-Danville road, through Amelia, Burkeville, Keysville and Halifax, was in good condition all the way. A short section at the new Staunton River bridge, near Clover, and the connection between the old and new roads near Halifax, were not hard-surfaced, but were short and in good condition.

On United States route, from Richmond to Washington, and from Richmond to the North Carolina line toward Raleigh, no construction was going on and the road was in good shape. The shoulders along the highway were soft in wet weather and drivers were warned to be careful.

Pike Being Widened.

Through the Shenandoah Valley, on United States route 11, between Winchester and Staunton, the widening of the Valley pike was in progress in three places, but these were all short and efforts were made to keep them in good condition. In bad weather these places were slightly muddy, but not impassable. From Staunton, through Lexington, Natural Bridge, Roanoke and Wytheville to Bristol, United States route 11 was clear of construction and in good condition.

On the Tidewater Trail, United States route 17 from Fredericksburg to Gloucester Point, through Tappahannock and Saluda, the road was in good condition. It was hard-surfaced all the way, except about one mile of good soil road just south of Tappahannock.

The only constructin on United States route 60, which crosses the State east and west from Virginia Beach through Newport News, Williamsburg, Farmville, Lynchburg, Natural Bridge, Lexington and Covington to the West Virginia line, was between Natural Bridge and Lynchburg. Traffic was using the regular macadam road, except about a mile around the bridge construction over North River near Glasgow.

Buses Considered By Virginia Line

Alexandria Railway Officials May Abandon Tracks in Triangle Project.

The Mount Vernon, Alexandria & Washington Railway Co. has virtually agreed to abandon its plan for a rerouting of its tracks within the District after its terminal and a portion of the present tracks are acquired by the Federal Government in developing the Mall Triangle.

This was revealed at a conference of District and Federal authorities with the railway officials in the Public Utilities Commission offices. Practical but not final agreement on the disposition of the property was reached.

William A. Roberts, special assistant corporation counsel for the utilities commission, will draft the necessary legislation and resubmit it to all parties concerned for approval before it is sent to Congress.

INCREASE REPORTED IN TRADE AT RETAIL

Reserve Bank of Richmond Finds Financial Tension Eased Considerably.

GLANCE OVER INDUSTRY

Richmond, Va., Jan. 31 (A.P.).—William W. Hoxton, chairman and Federal Reserve agent of the Federal Reserve Bank of Richmond, said in his February report today there was a natural increase in retail trade throughout the Fifth Federal Reserve District in December and early January over earlier months of the fall and winter.

"On the whole," he said, "the holiday business was probably up to expectations." In Mr. Hoxton's opinion the trade in the district was about on seasonal level, in comparison with the volume of busines during the several preceding months.

The report said sales in December in 34 Fifth District department stores were 4.1 per cent less than sales in December, 1929, but at least part of the decline was laid to price changes.

Mr. Hoxton said the tension affecting banking in certain localities eased considerably after the end of the year, and bank statements at the end of December indicated that an unusually large number of banks were in a more liquid condition than is normally the case. Member banks had reduced their rediscounts at the Reserve Bank between the middle of December and the middle of January, and circulation of Federal Reserve notes declined seasonally after the Christmas demands for currency ended.

Banks Reduce Loans.

Member banks reduced their outstanding loans, which Mr. Hoxton said, was a normal development of the season, when liquidation of agricultural and commercial indebtedness is underway.

The report said reporting banks continued to carry more cash in their vaults than they usually keep on hand.

Debits to individual accounts statistics during the five weeks that ended January 14 showed a seasonal increase of 2.3 per cent in debits in the five weeks that ended December 10, 1930, but lacked 6.2 per cent of equaling the total debits in the five weeks that ended January 15, 1930, when the general price level was higher.

Savings deposits in the Baltimore mutual savings banks, the report said, showed some increase in December, but time deposits in reporting member banks declined.

Commercial failures in the Fifth District in December increased over those of November in number and liabilities and exceeded failures reported in December, 1929.

Employment conditions were reported to have made no improvement in December and early January, but, on the contrary, the number of persons unable to obtain work probably was increased by unfavorable weather for outside work.

Looking Over Trade.

Coal production was reported to decline in daily tonnage in comparison with November tonnage, and was considerably below the output of December, 1929.

Textile mills reported no further progress in December, but continued to operate at about the rate of the two preceding months, when some increase in running time was noted.

The report said cotton prices "firmed" up nearly a half a cent a pound in the first half of January, after touching the lowest level in fifteen years in mid-December. Tobacco markets reported large sales in December, but prices were far below those of the year before.

Building permits issued in the leading cities of the district dropped to the lowest level in several years, in number and estimated valuation, but construction contracts actually awarded in the district, rural as well as city projects, were considerably higher than in November, 1930, or December, 1929. Wholesale trade in December compared unfavorably with the business done in December a year ago.

3 Johns Hopkins Teachers to Quit

Dr. William H. Welch, 80, to Retire From Active Duty in June.

Baltimore, Jan. 31 (A.P.).—Dr. William H. Welch, among the foremost figures of the Johns Hopkins Medical School, and two other scientists are to retire from active duty in June.

Dr. Welch, who will be 81 in April, was called by President Hoover "the leader of scientific medicine in America," at an international celebration in his honor last year.

The others to retire, now past the age limit of 70, are Dr. William H. Howell, director of the school of hygiene, and Dr. Charles Kephart Schwartz, collegiate professor of geology at the Johns Hopkins University.

COLDS pave the way for pneumonia. Don't take a chance; Treat colds *promptly* but avoid "dosing." Just rub on

VICKS VAPORUB

OVER 17 MILLION JARS USED YEARLY

Meyer's Shop
1331 F St.

Some Smart Suit Savings

Rogers Peet
Suits and Overcoats
Here's a group of fine clothing, hand tailored in smart fabrics at a new low price.
Were $55 and $60
NOW
$44

Rogers Peet
Suits and Overcoats
New York says R. P. are the finest clothes a man can wear—you can now afford to come in and buy them at this very unusual offer
Were $65 and $75
NOW
$54

Haddington
Suits and Overcoats
Here's a drop in price that has featured real savings for men.
Were $35 to $50
NOW
$29

New Spring Arrivals
New Haddington fabrics in new greys and browns with extra trousers or knickers—see them
$34
Former Fabric Value $45

"Men's Wear That Men Wear"

Men's Furnishing Specials!

English Broadcloth
Shirts
Preshrunk
NOW
$1.55

$5 Gloves
Pigskin Buckskin Goatskin
NOW
$2.95

$5 Pull Over
Sweaters
Reduced to
$2.95
Very Special!

Cravats
$1.50 and $1.00 Stripes and Patterns
65c *Special!*

Novelty Hose
NOW 35c
3 for $1

use our budget account
Meyer's Shop
1331 F St.

Don't Fail to See the Miniature Topographical Model of Strathmeade (10 ft. by 20 ft.) at the Strathmeade General Offices. This Interesting Exhibit Shows in Detail What Strathmeade Means by "A Planned Community" and—

"Added Values"

Where Do Your Children Play?

The divine right of every boy and girl is to be fitted morally and physically for a useful career in an ever-changing world.

For in the fresh, fertile imagination of plastic youth lies the germ of all progress—the future of the American home, community and nation.

The vital importance of proper youthful environment is today concerning the greatest minds of our time—it is a responsibility that no parent—no true man or woman can escape by evasion. *It is fully recognized and generously provided for in the Perfected Strathmeade Plan.*

Experts in child welfare today assert that most juvenile delinquency is directly traceable to crowded city residential sections which force the child away from home protection to the soul-destroying influences of the street.

What a comfort, then, for anxious parents to know that in the very heart of *Strathmeade*, hundreds of sunny acres of wooded parks, specially planned playlands, tennis courts, baseball fields and beautiful school sites have been dedicated forever to the rights of the growing child.

No, *Strathmeade*, with its many *"Added Values,"* is *not* planned for the exclusive few. This fortunate community is distinctly for the cultured family of modest income—*it is wholly for you and yours.*

Isn't it worth-while to give your children blue skies and sunshine and associates of their own fine kind? Don't you owe them the controlled influences, the encouragement of all that elevates and inspires—the perpetual protection that *Strathmeade* alone offers the homeseeker in the Nation's Capital.

And please remember always that *Strathmeade* is far too big, too utterly complete—too all inclusive to be compared with any other development in America.

Just Off the Presses---Your Free Copy of the Strathmeade Financial Plan

Get your copy at once. Get the true facts about *Strathmeade* and its rich possibilities for realizing the finest things in life. To the homeseeker it extends the privilege of buying *(prior to public offering)* a beautiful improved homesite at an attractive *saving*. To the early investor it offers golden opportunity to *participate in all of Strathmeade's* unusual benefits and profits on a pro rata basis. *Your free copy will be mailed upon request.*

Strathmeade

The Planned Community

611 14th STREET N.W.
METROPOLITAN 3696

A Searching Investigation of Strathmeade—Its Perfected Community Plan—Its Scientific Engineering—Its Ideals and the Men Behind Them Is Not Only Welcomed, but We Will Gladly Assist You in Every Possible Way. Remember Strathmeade Says "You Have a Right to Know."

1,300 CHILDREN WILL ENTER CITY'S HIGH SCHOOLS TOMORROW

PUPILS BEGIN TREK AFTER PROMOTIONS

Colored Division Is Included in Estimate, With 248 Diplomas Given.

VARIOUS QUOTAS LISTED

With the ink hardly dry on their diplomas, 1,300 white children will enter high schools tomorrow after completing courses in elementary and junior high schools. Approximately 1,076 children will enter junior high schools. A total of 248 pupils are being promoted in the colored schools.

Approximately 204 students will go to Business High School. Central will receive 290, Eastern, 265; McKinley, 344; Western, 208. In the junior high schools, Columbia will receive 46; Gordon, 125; Hine, 186; Jefferson, 77; Langley, 176; Macfarland, 135; Paul, 141; Powell, 74, and Stuart, 116.

Dunbar High School, in the colored divisions, will receive 99 pupils; Armstrong, 95, and Cardoza Business High School, 63.

A list of junior high school students going to high school and business colleges follows:

COLUMBIA JUNIOR HIGH SCHOOL.

To Business—Jane Barnette, David Boker, Ida Edlovitch, Meyer Piefer, Adele Holober, Miriam Kallinsky, Rose Kessler, Frances Sechrist, Dorothy Singman, Wild Taylor, Frieda Thompson, Bessie Traub, Olive de Zychlinska.

To McKinley—Edgar Britt, Theodore Chaconas, Robert Deckelbaum, Alfred Douglass, Frank Johns, Ruth Lowe, Isadore Shinberg.

To Eastern—Naomi Craver, Carol Geis, Ruth Zinkow.

To Central—Richard Bowers, Lee Brown, Fannie Epstein, Gustav Kruger, Martha King, Sylvia Litovitz, Sylvia Meyer, Isadore Nemerofsky, Margarita Reinohl, Dorothy Weiman, Edwin Weitzen, Esther Wellington, Daniel Winbigler.

JEFFERSON JUNIOR HIGH SCHOOL.

[illegible]

HINE JUNIOR HIGH SCHOOL.

[illegible]

MACFARLAND JUNIOR HIGH SCHOOL.

[illegible]

LANGLEY JUNIOR HIGH SCHOOL.

[illegible]

GORDON JUNIOR HIGH SCHOOL.

[illegible]

POWELL JUNIOR HIGH SCHOOL.

[illegible]

STUART JUNIOR HIGH SCHOOL.

[illegible]

PAUL JUNIOR HIGH SCHOOL.

[illegible]

A list of elementary school pupils going to high schools follows:

JOHN QUINCY ADAMS SCHOOL.

[illegible]

HENRY D. COOKE SCHOOL.

[illegible]

RANDALL HIGHLANDS SCHOOL.

[illegible]

LANGDON SCHOOL.

[illegible]

JAMES MONROE SCHOOL.

[illegible]

PARK VIEW PLATOON SCHOOL.

[illegible]

JANNEY SCHOOL.

[illegible]

GRANT SCHOOL.

[illegible]

JOHN EATON SCHOOL.

[illegible]

E. V. BROWN SCHOOL.

[illegible]

WHEATLEY SCHOOL.

[illegible]

PIERCE SCHOOL.

[illegible]

KINGSMAN SCHOOL.

[illegible]

MAURY SCHOOL.

[illegible]

AMERICANIZATION SCHOOL.

[illegible]

HEALTH SCHOOL.

[illegible]

INDUSTRIAL HOME SCHOOL.

[illegible]

CONGRESS HEIGHTS SCHOOL.

[illegible]

KETCHAM-VAN BUREN.

[illegible]

LENOX SCHOOL.

[illegible]

LOVEJOY SCHOOL.

[illegible]

GARFIELD SCHOOL.

[illegible]

BIRNEY SCHOOL.

[illegible]

DIVISION 11, JOHN F. COOK SCHOOL.

[illegible]

DEANWOOD SCHOOL.

[illegible]

BURRVILLE SCHOOL.

[illegible]

RANDALL JUNIOR HIGH SCHOOL.

[illegible]

GARNET-PATTERSON JUNIOR HIGH SCHOOL.

[illegible]

LOGAN SCHOOL.

[illegible]

GARRISON SCHOOL.

[illegible]

SIMMONS SCHOOL.

[illegible]

B. K. BRUCE SCHOOL.

[illegible]

NEW BELL SCHOOL.

[illegible]

MOTT SCHOOL.

[illegible]

LINCOLN SCHOOL.

[illegible]

AMBUSH SCHOOL.

[illegible]

SLATER-LANGSTON SCHOOL.

[illegible]

THADDEUS STEVENS SCHOOL.

[illegible]

HARRISON SCHOOL.

[illegible]

MORGAN SCHOOL.

[illegible]

WORMLEY SCHOOL.

[illegible]

BRIGGS SCHOOL.

[illegible]

CHAIN BRIDGE SCHOOL.

[illegible]

SUMNER-MAGRUDER SCHOOL.

[illegible]

FRANCIS JUNIOR HIGH SCHOOL.

[illegible] Frank B. Scott, William Shepherd, Henry L. Slaughter, Irving Slaughter, James C. Tate, Genever Thomas, Eleanor I. Turner, Roland P. Veney, Heloise E. Warf, Martha Williams, Nathaniel Wilson.

To Cardozo High—Gertrude V. Carter, Sarah L. Dill, Vivian B. Dunkins, Frances L. Dunn, Nellie I. Fox, Mildred A. Gardner, Edna M. Higgins, Viola T. Jackson, Sarah B. Jackson, Sarah A. Jefferson, Annie M. Melton, Annie J. Thomas, Evelyn A. Turner, Lena M. Wright, Anita E. Davis, Lorraine T. Mason.

Two High Schools Award Diplomas

Dunbar and Cardozo Pupils Finish Midyear Courses.

Graduates at the midyear graduation exercises of Dunbar High School and Cardozo Business High School, awarded diplomas by Assistant Superintendent Garnet C. Wilkinson, on behalf of the Board of Education, included the following:

DUNBAR HIGH SCHOOL.

Anna L. Andrews, Mildred L. Bell, Dorothy W. Bond, Dorothy S. Boyd, Grace L. Burke, Natalie F. Butler, Lillian L. Carroll, Vermille V. Clarke, Julius G. M. Coleman, Anna B. Goode, Ruth W. Griffin, Mary E. Hillman, Jennie R. Ingram, Margaret H. Jones, Patience Z. Kirkland, Esther L. Moore, Vivian A. Morris, Beryl E. Smith, Aurelia E. Stepney, Kathleen E. Sterling, Grace E. Taylor, Gladys H. Thornton, Rosetta M. Wade, Ida E. Weathers, Sophie B. White, Mary E. Willis, Novella F. Wright, Easter L. Wynn, Ernestine P. Venture.

Lemuel S. Brown, Charles A. Bruner, Bernard Davis, Emory A. Hightower, Nathaniel D. Hightower, Charles R. Jaymes, jr., Leroy A. Leggett, Arthur W. Minor, Caleb E. Queen, Thomas H. Richardson, Richard E. Taylor, James L. Thompson, Osceola L. Thornton, John G. Todd, Albert B. Watts.

CARDOZO HIGH SCHOOL.

Ione R. Bentley, Elizabeth B. Blackiston, Inez V. Brooks, Marie L. Davis, Estelle V. Edds, Lynwood M. Ellis, John W. Fultze, Ida M. Gray, Gladys J. Greene, Bessie D. Hatton, Georgetta Holmes, Sylvester A. V. Roach, Pauline S. Robb, Robert Rush, Jennie E. C. Smith, Marion E. Tillman, Mary E. West, Dorothy E. Charton, Ophelia J. Wilson, Dorothy C. Woodbury.

Circus Fans Seek to Help Cause of Smaller Shows

Meeting in Capital Tomorrow Will Discuss Ways of Lifting Unjust Burdens From Small Organizations Using Autos and Trucks.

The legislative committee of the Circus Fans Association, described as the "most altruistic organization in the world," is holding a meeting here tomorrow, the purpose of which is to get a square deal for the twenty or so small circuses that roam the country in motor trucks and buses.

The aims of the legislative committee are two: To file with the Federal Trade Commission a code of ethics that will eliminate hostility to the small circuses and to cooperate with the United States Chamber of Commerce in lifting oppressive financial burdens; such as, for example, the necessity of buying an automobile license tax in every State. What the committee is trying to obtain is a uniform license law.

To go back to the first aim—that of removing hostility—there are many towns, which, in order to keep out the small circus, cover up its posters, charge excessive rates for water and otherwise make life miserable for the circus owner.

The meeting tomorrow is to be held in the office of Melvin D. Hildreth, Washington attorney, located in the Evans Building. In the afternoon there will be a meeting in the board room of the Federal Trade Commission, and in the evening there will be a dinner at the National Press Club.

The Circus Fans Association is composed of men, many of them prominent, who once upon a time carried water for the elephants, who followed the red wagons, or who helped the boss canvas man to drive the stakes for the big top. A leading spirit in the organization is Marshall L. King, a Washington banker. Other members are Alfred E. Smith, Senator James Watson, of Indiana and Senator George Moses, of New Hampshire.

The circuses that the association is trying to help are not the Barnum-Bailey-Ringling Brothers Circus or any of the other six big circuses, but the smaller ones who go into the small towns, towns which, in many cases, do not even boast a movie theater.

Society Presents Comedy.

"The Elopement of Ellen," a three-act comedy, was given Friday night at First Reformed Church, Thirteenth and Monroe streets northwest, by the Christian Endeavor Society.

KAHN on 7th St.

Established 34 Years — Established 34 Years

DIAMOND BARGAINS

1 carat less 15 points perfect solitaire diamond ring, very fine cut and brilliant gem. Lady's white gold diamond mounting. Must be sold at once.

$175

1⅛ carats, Marquis solitaire diamond engagement ring, finest cut and fiery gem. Solid platinum mounting set with beguet diamonds, original price $575. Must sacrifice.

$375

Elgin Waltham Hamilton — 20% Discount — Illinois Benrus Brunvil

See Us Before Buying Diamonds

KAHN OPTICAL CO.

617 7th St. N.W.

The Busy Corner — Kann's — Penn. Ave. 8th and D

This New Low Priced "LOW BOY"

General Electric RADIO

Complete With Seven RCA Tubes

Regularly $131.60—
Now Offered You for Only—

$79.50

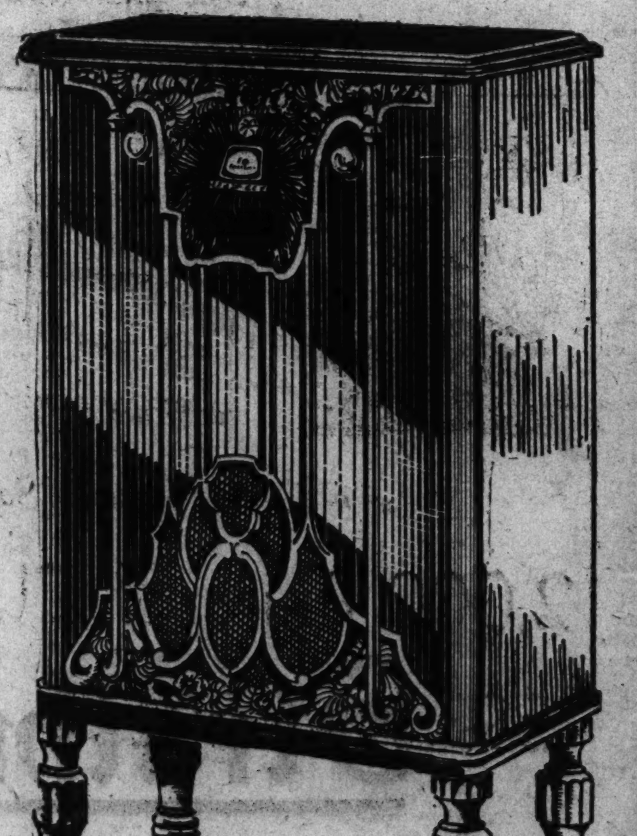

—We consider this presentation of the "G-E" 4-Screen Grid one of the best Radio values we have ever offered. It is a full size set in a trim, compact cabinet of Italian Renaissance design, in satin-finished walnut. It is less than three feet high—an ideal size for modest homes and apartments.

The "G-E" is the Finest Tuned Radio Frequency Instrument in Radio History

—It has "trigger touch" sensitivity . . . beautiful tone . . . screen grid, four circuits . . . electrically "shielded" to cut out bothersome noises. It is fully equipped with the famous RCA tubes!! A truly remarkable value!

$10 DOWN

Places One in Your Home
Balance in Convenient Payments

See Window Display.

RADIO DEPARTMENT—FOURTH FLOOR

REDUCE—Lose 10 to 30 Pounds

—Without Drugs, Exercise, Dieting or Rubber Garments.

ERNESTINE LITTLEJOHN

(From Hollywood, Calif.)

Lectures Tomorrow at 11 A. M. and 2:30 P. M.

—You will be convinced—as have hundreds of other enthusiastic women—that hers is a safe, easy, sane and rapid method of reducing. Likewise, if you are nervous, fatigued or rheumatic, Miss Littlejohn explains how you may become rested and vivacious.

—Consult her if you wish after the lectures—naturally there is no obligation. If you cannot attend send us a stamped, addressed envelope for her booklet, "Reduce Your Weight."

Corset Section—Second Floor.

Regular $1.00

PICTURE FRAMES

69c

—Gold and silver finished frames, and a few leather frames in the collection in single and double style, and in all sizes, 5x7, 7x9 and 8x10.

Kann's—Street Floor.

Special

MONOGRAM Playing Cards

With Your Own Monogram **$1.75**

—Two decks of cards personalized with your three-letter monogram. All with distinctive backs—one deck, a red, the other a blue design, with gold edge. The two decks are packed in hinged-lid box. —Delivered to you in 10 days.

Kann's—Stationery Dept., Street Floor.

A Special Purchase of Imported

Irish Linen Damask CLOTHS

59x59 Inch Size
Regularly $4.50

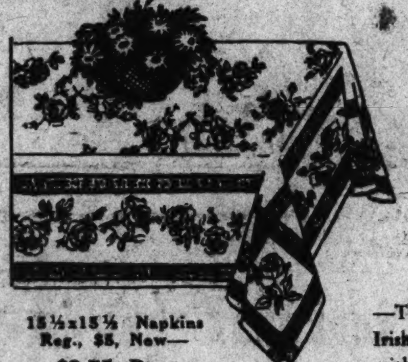

$2.98 Ea.

15½x15½ Napkins Reg., $5, Now— $3.75 Doz.

—These unusually beautiful tablecloths are of fine Irish linen in new patterns, full bleached and finished with hemstitched hems, and very specially priced.

Other Table Cloths and Sets Priced as Follows:

59x74 Inch Cloths—Regularly $5.75, Now....................$4.25
59x89 Inch Cloths—Regularly $6.75, Now....................$5.00
Sets (Cloth 59x59)—Regularly $6.95, Now....................$5.50
Sets (Cloth 59x74)—Regularly $8.00, Now....................$5.95
Sets (Cloth 59x89)—Regularly $9.00, Now....................$6.75

(All Sets Include Six Napkins.)

Kann's—Street Floor.

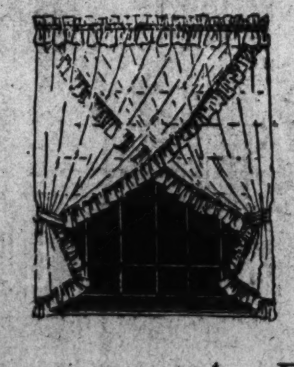

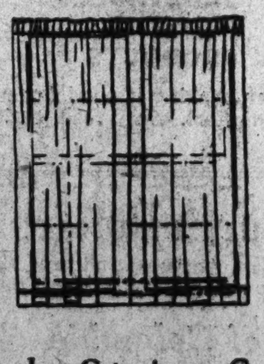

An Early Spring Sale of

2,000 Pairs of CURTAINS

59c pr.

—Criss-Cross Curtains of French Marquisette with ruffled borders, cornice valance and tie-backs. Cream or ecru. Regularly $1.00.

79c pr.

—Criss-Cross, Ruffled and Tailored Curtains of marquisette and scrim. Pretty new styles that ordinarily sell at $1.25 and $1.69 a pair.

$1.33 pr.

—Tailored Curtains of French Marquisette in a rich ecru shade. Trimmed with wide lace and bullion fringe along the bottom. $1.98 to $3.98 values.

Warp Print Cretonnes

Formerly 69c to $1.25 a Yard—In This Sale **39c yd.**

—Beautiful cretonnes in reversible patterns and colors—36 to 50 inches wide—with floral and striped designs on light and dark backgrounds. Just what you want for draperies, bags, cushions, slip covers, etc.

Kann's—Third Floor.

The Busy Corner Kann's Penn. Ave. 8th and D

Jacket and Ensemble Themes Lead in Spring

DRESSES

$12.00

Two of the attractive models sketched.

Women's Sizes, 36 to 44. Misses' Sizes, 14 to 20.

Little Women's, 18½ to 26½. Extra Sizes, 46 to 50½.

Regular $15 to $25 Values

—Fashion has set her seal of approval on jacket and ensemble styles, and has developed them in many different ways, making them of prints, stripes, plaids and paisley patterns. Many of the new frocks have plain jackets with print frocks, others print dresses with print jackets . . . Styles for street, afternoon, business, Sunday night and evening wear. In navy blue, black with white, and the popular high shades, including new rose, beige, green, red and all black, also many combinations in the prints.

Kann's—Second Floor.

A New Collection *Specially Priced*

NECKLACES

—Exactly the type of necklaces the smart woman wants, and expects to find at a higher price. New styles in various lengths and bright pretty shades of yellow, turquoise, brown, garnet, coral and jade. Also in white and ivory tones and black and white combinations. **$1**

Earrings, Bracelets and Brooches Also at $1.00

Kann's—Street Floor.

Imported Slip-on FABRIC GLOVES

Plain and Fancy Styles

—Smart, new and inexpensive gloves of double woven fabric in costume colors. The popular slip-on styles with plain or fancy tops. Sizes 5½ to 7½. Only at this low price because we made a special purchase. **79c pr.**

Kann's—Street Floor.

New Plaid, Stripe and Novelty Print

SCARFS

Made to Sell for $1.95!

$1.59

—Colorful, stunning silk scarfs to wear with tweeds—tied as an Ascot or draped cowl-wise. The black and white combinations are charming—as are also the glowing browns, greens and blues with red and orange in gorgeous block and plaid hand-painted designs.

Kann's—Street Floor.

Fashion Magazines Favor

Pre-Shrunk Linen FROCKS

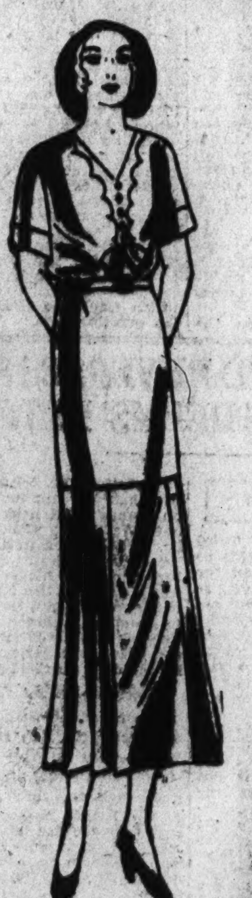

1,200 More New Ones Arrive for the Sale

Very Low Priced at

$1.95

—For afternoons at home now, for street wear a little later on you will find one of these attractive linen dresses practical, smart and becoming. They are pre-shrunk—an advantage—and are made with short sleeves or no sleeves, neat collars or no collars, and have the normal waistline. A bit of fagoting, a jaunty bow, a clever flare, and smart belts are intriguing little style points that add much to their attractiveness. In white and pastel shades.

Misses' and Women's Sizes.

Kann's—Second Floor.

Fine Quality Cloth COATS

$35

$49.50 to $69.50 Values

Suede Finished Broadcloth Kashmires
Spongy Fabrics Crepe Broadcloths

—Whether it is an all black coat or one in colors it is a splendid value at this special price. Excellent quality, fashionable coatings are employed, and trimmings are of popular furs, including—

—Beaver, Skunk, blue-dyed Wolf, black Fox, Persian Lamb, Caracul, Fitch, Badger and Natural Wolf.

Misses' and Women's Sizes.

Kann's—Second Floor.

KING LOONEY TAKES THRONE TOMORROW

Bal Boheme to Be "Stunty" Affair; Full of Color and Weird Mysteries.

'MOONEY' TRIP PROMISED

The 1931 Bal Boheme, with its mystic "moon" settings, gaily costumed men and women, fantastic stunts and music, from 10 o'clock until the wee sma' hours of early morning, is "ready to go" tomorrow night at the Willard. A corps of artists and artisans, headed by Felix Mahony, set up the "mysteries" of the moon yesterday for the gaze of the world and his wife.

At one end of the big ballroom a magic stairway will lead to the moon, whereon will tread colorful groups of mortals and celestials, projected, as it were, through heavenly spaces, as emissaries to King Looney XIII and his Silver Queen.

The boxes will be filled with gaily gowned men and women. In the box of honor will sit the judges, Mr. and Mrs. Frederic Allen Whiting (he is president of the American Federation of Arts), and M. R. Haider, one of America's outstanding portrait painters, who will be robed as Seers of the Moon. The grand march will move around the entire length and breadth of the ballroom, just before supper at midnight. At its conclusion, the names of the three winners of the Arts Club awards for the most beautiful, the most original and the most amusing ball costume, will be announced by the chairman, William F. Baker.

At the opening of the bal the floor committee, led by Fulton Lewis, will enter first. His associates will be John W. Holcombe, Dr. Paul Bartsh, Charles Bittinger, H. A. Brooks, John H. Coxhead, William I. Deming, Fred W. Dewart, Raymond A. Elliott, Dr. George H. Girty, Charter Heslep, Maj. John A. Hillman, Roy Leslie Holmes, Col. John Otto Johnson, Samuel S. Koones, Robert Le Fevre, John Russell Mason, Judge Charles C. McChord, Lewis Lofton Moneyway, Lieut. Comdr. L. E. Morgan, Dr. Robert Motley, Asa Phillips, Carl F. Pilat, Edward Clement Potter, John L. Proctor, A. H. O. Rolle, Frank B. Steele, Charles H. Stratton, W. Frank Summy, Josephus Trimble, Mercer Vernon, Dore Walten and Ralph D. Wyly.

Final rehearsal will be held today and this evening for all costumed participants in the Masque of Looney, "C— the Moon," which is to be led by these heralds: Jesse Stimson, Thomas Keyes, Richard Reinohl and Herbert Cooper. They are among the "veterans" of Bal Boheme, despite their youth, for they have heralded the carnival stunt for the past four years.

DO-X ENDS FIRST LEG OF ATLANTIC FLIGHT

Continued from Page 1

which it is estimated will be required on the hop to the Cape Verde Islands.

Comdr. Christiansen told the Associated Press correspondent tonight that 3,120 gallons were consumed between Lisbon and Las Palmas.

"The weather during the journey was fair," Capt. Christiansen said, "and we had favorable winds all the way. Although there were many squalls, the plane showed its airworthiness.

"It took us 7 hours and 3 minutes to complete the trip. The motors could not have worked better."

Comdr. Christiansen said that he expected to be able to take off at dawn for the Cape Verde Islands.

Only authorities and accredited correspondents were permitted on the dock where the DO-X was tied up for the night and the public generally was forced to be content with viewing the world's largest seaplane from the streets and near-by hills.

From Porto Praia, Cape Verde Islands, to the Island of Fernando do Noronha, off the Brazilian Coast, is 1,230 miles, the next succeeding hop. Before the start it was said it might be necessary during this long hop to descend to the surface of the sea for the night. From Fernando do Noronha to the Brazilian Coast is 150 miles.

New York, Jan. 31 (A.P.).—Passengers who rode the German seaplane, DO-X, from Lisbon to Las Palmas today had a good time of it—lounging in the cabin, eating and drinking at the bar.

So reported Clarence H. Schildhauer, American who is second pilot of the great plane on this flight, in a cable to New York.

Schildhauer and his companions of the crew enjoyed themselves too, he indicated, handling the big ship easily in the uneventful flight and having a good lunch of eggs, sandwiches, fruit, coffee and tea.

The American aviator related that the twelve American motors hummed nicely through air that was easy to fly and the radio compass functioned excellently, for the sky was overcast most of the time and no sun-sights with a sextant for navigation were possible.

Casinos Report 'Hot' Check Flood

One Riviera Gambling House Loses Nearly Half Its Net Profits.

Nice, France, Jan. 31 (A.P.).—A veritable bombardment of rubber checks has hit Riviera gambling casinos.

In the yearly report of Eldorado Casino, a small local organization, the statement is made that nearly half of the net profits was lost because of bad checks.

Doing a total business of about 240,000, the casino showed a true profit of only slightly more than 10,000.

All bad checks must be prosecuted in the courts and though the signers almost never are caught the legal fees constituted another drain on the casino's treasury.

One casino director said the bad check loss runs to about 4 per cent of the net profit in ordinary times, with British and American gamblers the worst offenders.

Protein Addition Saves Nearly Half Feed Corn

Ames, Iowa, Jan. 31 (A.P.).—Seven bushels of corn plus 50 pounds of protein supplement will do the work of eleven or twelve bushels of corn fed alone in producing pork, according to extension specialists in animal husbandry at Iowa State College.

High protein feed should be self-fed only when corn is self-fed. When corn is hand-fed, the protein mixture should be hand-fed at the rate of one pound to each nine or ten pounds of ...

ALL READY FOR BAL BOHEME

Harris & Ewing.

Betty Elfelt, Betty Chown, Ruth Aubeck, Denishawn dancers, and Karl Langenback, of the Arts Club, in their costumes.

HOWELL RESUMES BATTLE FOR HOME-RAID MEASURE

Continued from Page 1

they do they will not drive many Democrats out, but we will never submit our consciences to any party."

Senator Morrison's speech was the second he has made since he came to the Senate to take the place of Senator Overman. Senator Millard Tydings (Democrat), Maryland, a wet and a determined opponent of the Howell home-raid bill, several times interrupted him with questions. Finally the North Carolinian asked that he be permitted to make his statement without interruption for a few minutes because, he said, "to tell the truth I am scared to death."

Senator David I. Walsh (Democrat), Massachusetts, assailed the provisions of the Howell bill forbidding drinking in public.

The provisions were unconstitutional, Senator Walsh said, and declared that neither the eighteenth amendment nor the national prohibition law made drinking an intoxicating beverage a crime. This provision of the Howell bill has been a target for the criticism of Senator Walsh throughout debate on the measure.

Referendum Refused.

Senator Tydings criticized Senator Howell's refusal to agree to his proposal to submit the home-raid bill to a referendum by the people of the District.

"That demonstrated that the senator is not interested in giving the people of the District the kind of laws they want for their government, but instead wants to give them the kind of laws he thinks they ought to have," Senator Tydings declared.

Senator John J. Blaine (Republican), Wisconsin, also spoke against the bill, and once again Senator Smith W. Brookhart (Republican), Iowa, came to the defense of prohibition, Senator Howell and the home-raid bill.

Whatever the outcome when the fight is resumed tomorrow, it is evident that Senator Howell is determined to exert every effort to push his measure through the Senate.

Representative Lehlbach told the House that the political party which does not meet the issue of prohibition straight forwardly will be "overwhelmingly repudiated at the next national election." Mr. Lehlbach is an administration Republican and his plea for wet support was in direct contrast to the stand of Senator Morrison, that dry Democrats will oppose efforts to commit his party to a wet stand.

The Wickersham Commisison, Representative Lehlbach said, "is practically unanimous that the eighteenth amendment is not observed and not enforced."

Sees Need to Act.

"A majority of the commission unequivocally state their belief that the eighteenth amendment can never be adequately enforced," he continued.

"Now that the tumult and shouting has measurably died down the people properly turn to Congress and ask what it intends to do about it. It is the plain duty of Congress to act at once. It must no longer temporize.

"The party that refuses to face the facts and meet the issue now with firmness, courage and wisdom will be overwhelmingly repudiated at the next national election.

"The party that would perpetrate a stupendous hoax on the American people, by nominating a wet candidate for president on a repeal platform, and at the same time give private assurance to its adherents in prohibition sections that, through their representatives in Congress, they would be permitted to block a submission to the people of any proposition for a change, would forfeit the confidence of the American people for a generation to come."

Immediate passage of his measure, he said, would give opportunity for the people of the country to discuss the question and decide what they want done, through the selection of delegates to the State conventions which would be created to consider the question.

SCHOOL BOARD REVERSES STAND AND ASKS DEEMS' RETENTION

Continued from Page 1

gram to Gen. Sladen, of the Third Corps Area, requesting that action be withheld on the board's request for removal of Col. Deems, asked permission to make a statement. He referred to Commander Weil's opening statement, in which the latter said he felt sure the board did not intend to injure or wrong Col. Deems, and stated that, whether intentionally or not, Col. Deems had been hurt by the board.

Soldier Must Guard Record.

There is a difference between a soldier and a civilian, he said, in that one civilian may say or do something which reflects upon another's reputation and that the matter might subsequently be straightened out so that no lasting harm would be done. A soldier, however, said Dr. Ashton, must guard jealously his record, which is on file with the War Department for posterity to see.

He felt that in requesting the removal of Col. Weems the board had smirched a record of 35 years' service in the Army, and he for one did not want to carry that responsibility on his shoulders for the rest of his life.

Dr. Ashton's remarks were greeted with what was probably the wildest applause that has ever shaken the walls of the council chamber. He was followed by Capt. T. M. Hamilton, who indorsed the remarks of Dr. Ashton and extolled the character and service of Col. Deems, and expressed the hope that the board would comply with the request of the American Legion and hoped that "the wrong which has been done this gallant soldier, this fine citizen, this honorable educated gentleman be corrected tonight."

Charles M. Stump paid a tribute to Col. Deem and to the cadet corps, of which he is the instructor, saying that he has a son in the corps, who has greatly profited by the military training, and he felt that the City of Alexandria is greatly indebted to Col. Deems.

Col. Deems Is Lauded.

Judge Mauchlin Nivin and Attorney Frederick Flynn spoke in high terms of Col. Deems, and expressed the hope that the former action of the board would be rescinded.

Mrs. Jennifer Broaddus, member of the board, then moved that the petition of the American Legion be received and given careful consideration, "tonight, in executive session." E. E. Lawler, member of the board, offered an amendment providing that action be deferred until Monday night, which brought forth considerable discussion. Chairman Lambert favored the delay, evidently, saying that since the general impression seemed to be that the board acted hastily in the first place, they should take time to consider the matter, and avoid further hasty action.

At this juncture a rather heated passage between the chairman and Dr. Ashton, relative to a letter written by the latter to the chairman, asking that a special meeting of the board be called to reconsider the previous action. Dr. Ashton charged that the chairman had received the letter on Monday and held it on his desk until Wednesday without action, when Dr. Ashton called on him took the letter back and destroyed it. Mr. Lambert explained his action by saying, while he read the letter, he saw it had reference to a school board matter, and he followed his usual custom of holding it for the action of the board, and for acknowledgement by the clerk to the board.

Decided Behind Closed Doors.

The chairman then asked that the audience withdraw, and Commander Weil invited all present to repair to Gadsby's Tavern, just across the street, and wait there for the decision of the board. Several hundred persons accepted the invitation, but the corridors were crowded with those who preferred to stand outside the doors and await the decision of the board.

After less than a half hour's delay, Commander Weil and the newspapermen present were summoned into the presence of the board, and Chairman Lambert announced that the decision of the board, which was unanimous, was ready. Clerk Cox then read a telegram which was addressed to the Commanding General, Third Corps Area, Baltimore, Md., which read:

"Board recalls letter January twenty-second and asks that it be rescinded and expunged from the records. Letter follows."

The letter, which was also read, confirms the telegram and adds:

"The board would like to know if Col. Deems will remain as professor of military science and tactics in Alexandria in view of the action taken by this board in clearing his record."

Ended Bitter Fight.

This brought to a close a fight which has not been rivaled in the memory of anyone present last night, and probably never in the annals of Alexandria.

While the fight was led by the American Legion, it was understood that the Legion also represented every civic and patriotic organization in Alexandria, the parents of the high school cadets who were under Col. Deems' instruction, the cadets, themselves, who were active in circulating petitions asking for the retention of Col. Deems; and the many friends of the colonel who rallied to his support at the first intimation that an attempt was being made to oust him.

Press Association Elects Officers.

Wilmington, Del., Jan. 31 (A.P.).—William D. Bratton, Elkton, Md., was elected president of the Del-Mar-Va Press Association today. Col. J. C. Wickes, Dover, Del., was named vice president, and William F. Metten, Wilmington, secretary and treasurer for his nineteenth consecutive term.

Shanghai, Jan. 31 (A.P.).—Under the new Chinese tariff schedule, wheat, flour, books, newspapers and cereals continue to be admitted free of duty.

VANDERBILT LIKELY TO APPEAR AT TRIAL

Meeting With Mussolini Is Recalled in Connection With Butler Case.

DENIES ITALIAN REPORT

Continued from Page 1

as a witness when Gen. Butler goes before the general court-martial.

The charges that are to be preferred against Gen. Butler, it was learned yesterday, have been drawn up, but still need a pit of polishing up. This process probably will be completed tomorrow.

They then will be served on Gen. Butler at Quantico, who will turn them over to his attorneys so that they can prepare their case.

Thus far, Gen. Butler has only one attorney—Maj. Henry Leonard, U. S. M. C., who lost an arm while serving with Gen. Butler in the Boxer uprising in China.

Will Consult Davis.

Tomorrow, it is understood, Maj. Leonard will journey to New York to ask John W. Davis, one-time Democratic nominee for President, to serve as chief counsel for the defense. Failing in this, Maj. Leonard will try to sign up some attorney equally prominent.

Thus far Secretary of the Navy Adams has not selected the place for the trial or set a time for it. These two problems probably will not be settled until the court of six rear admirals and one retired Marine Corps general has had opportunity to get together.

The prospect is that the trial will be held here within ten days. Yesterday, however, it was reported that the scene might be Philadelphia. The people who heard Gen. Butler denounce Mussolini as a hit-and-run driver, it is argued, live in Philadelphia, and, if they are to be called as witnesses, it would be in the interest of economy to meet in that city.

Butler Had Admitted Speech.

On the other hand, it is pointed out that Gen. Butler already has admitted to making the speech, so that it ought not to be necessary to call his Philadelphia auditors as witnesses.

There is a probability that the court will meet here, and then, when it is necessary, move to Philadelphia. It is known that Capt. William C. Watts, of the Philadelphia Navy Yard, who will prosecute Gen. Butler, has been conferring with members of the Contemporary Club, who heard the general's speech.

To a lot of persons, an important issue is whether the trial will be open or closed. If Secretary of the Navy Adams is of the same mind he was the other day, he wants it closed.

If Gen. Butler is of the mind that his friends think he is, he wants it open. "Fightin'" Smedley, it is said, has a deep aversion to star chamber proceedings.

Rage of Butler Feared.

The argument for closing the doors is that Gen. Butler may fly into a rage and say some things about Mussolini that will reopen the wound that now has healed.

The arguments against a closed session are these: First, if reporters are forced to seek their information second hand, they may get some misinformation that might be even more dangerous than the truth; second, Gen. Butler's friends might take the stand that he was being persecuted, and, third, Gen. Butler, once the trial is over, will repeat what he said before the court anyway.

In Phoenix, Ariz., Cornelius Vanderbilt, jr., is doing most of his talking through his attorney, Frank G. Smith. The latter revealed yesterday that Vanderbilt had sent a communication to the State Department, but he declined to say what was in it.

Vanderbilt Told Story, Is Inference.

When Attorney Smith was asked by the Associated Press if he didn't think Vanderbilt's silence was leading the public to infer at least that it was he who told Gen. Butler the hit-and-run story about Mussolini, he said:

"I suppose he is giving that inference, and although I am not prepared to say whether he did or did not say it, if the statement was made by him, you can bet it was true.

"I think Vanderbilt is doing the right thing by sitting tight."

If Vanderbilt is asked to appear at Gen. Butler's court-martial, Attorney Smith said, he undoubtedly will do so.

In an earlier statement Mr. Smith said:

"It is apparent that a misapprehension exists with reference to the supposed relationship of Cornelius Vanderbilt jr., to the Butler episode. Nothing that Mr. Vanderbilt could do or say would in any manner help Gen. Butler. Gen. Butler is being court-martialed for making statements derogatory to the premier of a friendly power, while an officer of the Marine Corps of the United States.

Truth Held Immaterial.

"It is immaterial where he got the information, or whether he heard anyone say it. The sole question is whether Gen. Butler made the statement, regardless of whether it was true or false, or whether he made it on the authority of any one.

"Mr. Vanderbilt is a news writer and journalist and he could very easily capitalize the present circumstances to his own financial advantage.

"It is, however, clearly his duty as a citizen to refrain from any public statement at the moment when international complications have arisen and when court-martial proceedings are pending. Mr. Vanderbilt is to be commended for taking this course and in doing so he has followed, not only his own best judgment, but the advice of his counsel."

Rotarians and journalism students in Reno, Nev., recalled the other day that they had heard Vanderbilt tell the same story about Mussolini that Butler told in Philadelphia.

L. L. PERKINS
I WILL BOND YOU
United States Fidelity & Guaranty Co.
Phone National 0913. Southern Bldg.

SAVE RENT
—by locating in one of the best ground floor store or office locations in city. At half rent.
Exceptional Offer
See 1424 K St. N.W.

SMITH'S
MOVES & STORES
FURNITURE OF ALL KINDS
1313 YOU STREET, N.W.
PHONE NO. 3343—3343

AID TO ROVER

JOHN J. WILSON.

J. J. Wilson Named Rover Assistant

Will Do General Work in District Supreme Court.

John J. Wilson yesterday was named an assistant United States attorney, according to announcement by United States Attorney Leo A. Rover. Mr. Wilson succeeds Renah F. Camalier, who recently resigned to enter private practice.

Although a native of Washington, having been born here on July 25, 1901, Mr. Wilson attended high school at Hyattsville, Md. He received his law degree from George Washington University in 1921, and was admitted to the bar the following year. Recently he has been associated with Col. J. Miller Kenyon, former president of the District Bar Association.

Mr. Wilson is married. He is a member of the Alpha Nu Chapter of the Kappa Alpha Fraternity, a member of the Phi Delta Phi Legal Fraternity and also of the Barrister's Club.

9 DRY LAW KILLINGS IN 7 MONTHS LISTED

Duing Fiscal Year of 1930 Ten Prohibition Agents Died in Line of Duty.

228 TOTAL SINCE 1920

(Associated Press.)

The killing of nine persons in the line of Federal prohibition enforcement duties in the last seven months was announced yesterday by Prohibition Director Woodcock.

The total of fatalities resulting from Federal enforcement since January 16, 1920, was officially placed at 228. Nearly 160 of those killed were suspected law breakers. Five of the deaths since July were of Federal dry agents.

During the fiscal year 1930, ten prohibition officers were killed in line of duty and eight civilians died as a result of enforcement efforts. No complete comparison could be afforded as to whether enforcement killings have decreased, since the latest figures cover only seven months.

Woodcock has issued strict orders, however, to reduce the use of guns to a minimum and recentlyy announced an official commendation for a Western agent who had captured a still and its armed guard without firing his weapon.

The deaths resulting from enforcement since he took office included:

Federal Agent John Finello, shot while serving a warrant upon the Rising Sun Brewery, Elizabeth, N. J., September 19.

Federal Agent Ray Sutton, whose car was found at the bottom of a canyon near Raton, N. Mex., August 28, but whose body never was discovered.

Federal Agent Dale F. Kearney, shot five times from ambush after pursuing an alleged liquor truck near Trinidad, Colo., July 5.

Ugolino Prasso, shot by a Federal agent in Sonoma, Calif., December 12 during a raid upon a still.

Herbert Richardson, a Negro, shot by an agent in Texarkana, Tex., August 6 after he had tried to shoot a sheriff.

Over the River [Thompson Brothers] *To Lower Prices*

February Clearance Sale

Odd pieces and suites now being closed out at prices that we know will please you. Look them over. You will find just what you want.

THOMPSON BROS.

Furniture, Stoves, Floor Coverings, Phonographs, Radios

1220 Good Hope Road

Anacostia, D. C., LInc. 0556

Official Service
Stewart Speedometers
CREEL BROS.
1811 14th St. N.W.
Decatur 4220

L-A Acidophilus
In culture form is the simplest and most satisfactory way of taking Lactobacillus Acidophilus. It is highly concentrated, keeps in room temperature. In all troubles resulting from intestinal infection Lactobacillus L-A Acidophilus is what is required for relief—indigestion, flatuency, constipation, toxemia, hyperacidity, some types of colitis, headaches, rheumatism, &c. In the L-A Brand you are sure of maximum strength. Delivered fresh from the laboratory to any local address.
Nat. Vaccine & Antitoxin Inst.
1515 You St. North 0089.

SMITH AUTO LAUNDRY
AUTOS POLISHED (BEST GRADE), AUTO OILED AND GREASED, $1.50 UP.
REAR 1612 14TH ST. NW. NEAR ARLINGTON HOTEL.

OURISMAN
DAY & NIGHT
CHEVROLET
SERVICE
610 H STREET, N.E.
LINCOLN 10200
ALWAYS OPEN

$100.00 Cash for a Name

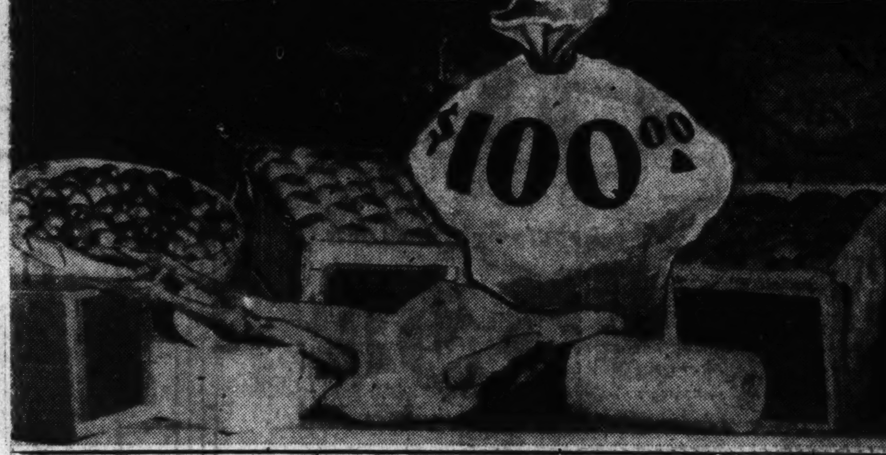

with many additional prizes

in fruits, vegetables, meats, poultry and dairy products

The Water Street Produce Association,

an organization composed of wholesale dealers in fruits and produce occupying the new Water Street Terminal Stores on Water Street Southwest, between 12th and 14th streets, has recently enlarged its membership to include all dealers in the new

Market District of Southwest Washington

Dealers located in this new market district handle every perishable food product essential to the wholesale food distribution of a large city.

MEATS FRUITS VEGETABLES SEA FOOD
BUTTER EGGS POULTRY CHEESE
BAKERY PRODUCTS

are for sale in this modern, wholesale market, making it possible for the wholesale buyer to purchase at a minimum of time, expense and effort, every food product required in his business and to serve his customers' needs.

$100 One Hundred Dollars $100

is offered to the person submitting the name selected and used by the Association best symbolizing the 100% cooperation and service offered by this new marketing facility of the

District of Columbia

to be presented to the winner at the official opening of the new Wholesale Market in Southwest Washington on Thursday, between 7 P. M. and 10 P. M.

FEBRUARY 12th, 1931

The winner of the $100.00 will be announced in the newspapers of February 11 and 12. The winners of the other "honorable mention" prizes will be made known on the grounds of the opening celebration, and winners must be present to claim awards.

THE new wholesale market district in Southwest Washington embodies within its limits the large meat packing houses and the Water Street Terminal Stores, all served by direct siding connection from the Pennsylvania.

It includes the City's largest poultry dealers, the Municipal Fish Market, the large dealers in dairy products, and the hotel supply houses serving the City's hostelries.

It is within four miles of Potomac Yards where the bulk of perishable freight from the South is concentrated, capacity for 10,000 cars being available at this point.

The wharves of the Steamboat lines bringing perishable freight from the great tidewater counties of Maryland and Virginia are in close proximity to this market.

Refrigeration for the preservation of the vast food supply required to serve this great City are immediately at hand in the heart of this market district.

The newly located Farmers Produce Market will soon rise within this new market area.

Contest Rules: All entries will be judged strictly on the originality, suitability and general merits of the name suggested, and the decision of the judges will be final. Contestants may mail in more than one name, but suggested name, name of sender and address must all be on one sheet of paper and written on only one side of paper. The contest is open to all persons residing within 25 miles of Washington, D. C., excepting employes of any firm listed as a member of the Water Street Produce Association.

All Suggestions or Answers Must Be Mailed Before Midnight, Feb. 9, 1931.

Secy. Water Street Produce Assn., 1203 Water Street S. W., Washington, D. C.

My suggestion as the most appropriate name for the enlarged association of wholesale food distributors of the Market District of Southwest Washington, is: ....

Writer's Name .... Postoffice Address ....

18 CLUBS TO ENTER PLAY TOURNAMENT

One-Act Competition Will Begin at Wilson College on February 11.

FINALS HELD MARCH 6

The annual District of Columbia one-act play tournament, sponsored by the Community Drama Guild of Washington, will open the preliminary contests on Wednesday night, February 11, at Wilson Teachers College, under the direction of a special committee of guild members headed by Miss Marjorie Webster, and including J. Milnor Dorey, Ruth Harsha McKenzie and Florence McCracken.

Eighteen clubs in the city are registered to take part in the annual contest, from which the two outstanding comedies and the two outstanding serious plays will be chosen by an experienced committee of judges to take part in the finals, which will be staged at McKinley Auditorium, March 6.

Five evenings will be set apart for the running off of the preliminaries, four of which will be staged at Wilson Teachers College and one at East Washington Community Center.

The Arts Club will present Ednah Proctor Hayes' "The House Cat;" East Washington Community Players will present "Toscana Tavern" by Wilbur S. Tupper; Jewish Community Center will present "Dawn" by Percival Wilde; Mackin Club will give "Finders—Keepers," by George Kelly; the Masks will give "Jazz and Minuet," by Ruth Giorloff; Orange and Blue Players will give "The Kelly Kid," by Kathleen Norris and Dan Totheroh; Southeast Community Players will give "A Hint of Hyacinths," by Ruth Welty; Stellar Dramatic Club, in "The Bishop's Candlesticks," by Norman McKinnell; Towne Players, in "El Cristo," by Margaret Larkin; Universalist Players, in "Sham," by Frank G. Tompkins; Women's City Club, in "Two Crooks and a Lady," by Eugene Pillot; Woman's Club of Chevy Chase, in "Fourteen," by Alice Gerstenberg, and The Woodlothians, in "The Under Dog," by Robert Middlemass.

Other player groups registered for the tournament but not having announced the play to be presented, include: The Columbia Players, Tart and Talen Club, Marjorie Webster Alumnae Players and the Comus Club.

Holders of season tickets of the Community Drama Guild have the privilege of attending all preliminary contests, and exchanging the tournament coupon for reserved seats for the finals. The public may obtain tickets to the preliminaries and to the finals at T. Arthur Smith's, the A. A. A. and the Drama Guild office, in Franklin Administration Building.

Capital Pair Obtains License to Be Married

Cline Campbell Alexander, 39 years old, a salesman of the National Cash Register Co., and Miss Ruth Violette Graves, 29 years old, a stenographer of Holly Stover, Inc., yesterday obtained a marriage license in New York City.

Mr. Alexander, a resident of the Park Lane Apartments, is a native of Matthews, N. C., the son of Henry G. and Anna Campbell Alexander. He and his first wife, Mrs. Effie Alexander, were divorced September 15, 1929, in Norfolk. Miss Graves, a resident of 1020 Sixteenth street northwest, was born in Wilmington, Del., the daughter of Lemuel M. and Nettie Gillette Graves.

Chief File Clerk, 70, Honored on Retirement

Sumter Phillips, 70 years old, was guest of honor at an informal party yesterday afternoon in District Health Department Office upon his last day as chief file clerk. Having served the District government 31 years, he was retired upon his own application as he had reached the retirement age.

A handsome and comfortable chair, some flowers and magazines were given to Mr. Phillips by Health Officer William C. Fowler on behalf of the officials and employes of the department.

Sweetheart Remains Faithful for 30 Years

Chicago, Jan. 31 (A.P.).—This story goes back to the time when love letters were kept in rosewood boxes.

In those days John Halsted and Ida Frances Gibson were engaged and vowed they would remain faithful to one another "until death do us part." John died in 1900, before they could be married, but Ida reached his side an hour before and said "yes" to his request that she be "true forever." Ida Gibson died the other day in San Diego, and her body was cremated.

Yesterday John's grave, undisturbed through all the years, was opened. In it they placed the ashes of Ida Gibson. Then they closed it again.

Group Will Debate Noise Board Plan

Dupont Circle Association Also Aims at Limiting Parking.

Members of the Dupont Circle Citizens Association will meet in the Mayflower at 4:45 p. m. tomorrow and debate proposals calling for strict curtailment of all automobile parking and rigid regulation of noises in the neighborhood.

The executive committee will ask the membership's indorsement of resolutions calling for a noise commission, similar to one at New York and for a test case to determine the validity of laws that may bring about limited automobile parking by day.

Maj. Clayton E. Emig, secretary of the association, said yesterday there was ample authority to guarantee "property owners parking space in front of their own dwellings" and that the executive committee favored asking Corporation Counsel Bride to institute an immediate test case on the subject.

New Structures Nearer Beginning

Treasury Department Asks for Test Borings Bids for Foundations.

Bids for test borings on the site for two new structures in the Federal building program were asked in advertisements published yesterday by the Treasury Department. February 5 was set as the date for opening the bids.

The preliminary work contemplated is for the stretch facing the Mall on B street from Twelfth to Fourteenth street northwest, for erection of the new Department of Labor building and the Interstate Commerce Commission building.

The plans for both are now being drawn by Arthur Brown, jr., of San Francisco, a member of the Treasury board of architectural consultants. They call for construction of the two buildings as twins to be joined by a structure to contain a large assembly hall.

Middlebury College Dinner Tuesday.

The Washington Alumni of Middlebury College will hold a dinner meeting Tuesday night at the University Club at 6 o'clock.

Drive to Historic
FREDERICKSBURG
And Stop at the
PRINCESS ANNE HOTEL
Noted for Milk Fed Chicken and Real Virginia Ham Dinners
GENUINE HOSPITALITY

Harvard Club Annual Banquet on Wednesday

The annual banquet of the Harvard Club of Washington will be held Wednesday evening at the University Club, with Walter I. McCoy, former Chief Justice of the Supreme Court of the District, presiding.

The principal speakers for the evening will include William John Bingham, graduate manager of athletics at Harvard University; Joseph L. Valentine, of Chicago, president of the Associated Harvard Clubs, and Dean George Harold Edgell, of the faculty of architecture at Harvard.

New York Police Balk Reds' Demonstration

New York, Jan. 31 (A.P.).—Several hundred Communists attempted this afternoon to march up the broad steps of the postoffice in Eighth avenue, across from Pennsylvania station, but were prevented by police. They were protesting the refusal by postal authorities to accept Communist publications for the mails.

Members of the Young Pioneers, the junior Communist organization, and several unions of the needle trades participated. Their parade was shunted off into a side street and they were dispersed.

Police Court Docket Substantially Cleared

Marked progress has been made by the corporation counsel's office within the last few months in clearing the Police Court docket, William W. Bride said yesterday. Only twelve cases have been on the calendar more than 30 days, he said, and nine of these have been set for trial.

There were 565 cases on the docket when Mr. Bride took office on July 1, 1927. The assistants to the corporation counsel in Police Court are Stanley DeNeale, Edward W. Welliver and Raymond Sparks.

9x12 Ft. Seamless Axminster Rugs

$33.75

Some of the country's leading axminster rugs included at this low price! Beautiful designs, copied from expensive Orientals, in gorgeous colors harmoniously blended on neutral grounds. You will also find a few velvet rugs with linen fringed ends in this lot . . . every one an outstanding value!

RUGS—FIFTH FLOOR

LANSBURGH'S
7th, 8th and E Sts.—NAtional 9800
No Connection With Any Other Washington Store

LANSBURGH'S
7th, 8th and E Sts.—NAtional 9800
No Connection With Any Other Washington Store

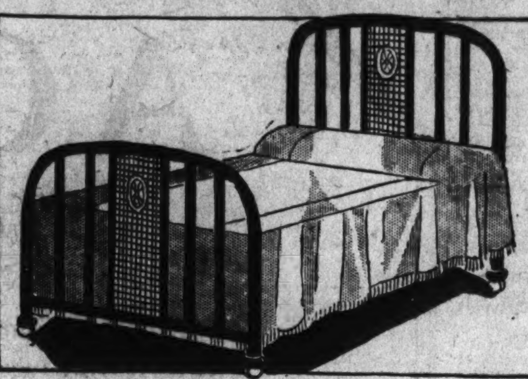

A Simmons Bed of Beauty

Complete with 4 Row Imperial Edge Mattress and Comfortable Spring

$25.95

It just couldn't be anything but comfortable! Besides having a 4-row imperial edge mattress, it has a four band reinforced Diamond Link spring. Choice of the model sketched, a solid panel style, a plain and a paneled Windsor with a wood-like brown finish. Sizes 3 ft. 3 ins., 4 ft., 4 ft. 6 ins.

Simmons Inner Spring Mattress
$16.75
Many highly tempered coil springs covered with thick layers of resilient felt render this mattress extremely comfortable and restful. 3 ft. 3 ins., 4 ft., 4 ft. 6 ins.

20% Discount
on all our $19.95 to $40.00 down and wool silk covered comforts.

Simmons Box Spring
$18.75
A spring that compares favorably with springs now in our stock at $25.00! Perfect with the new Simmons inner spring mattress. All sizes.

BEDWEAR—THIRD FLOOR

Supertex Sheets

Noted for Wearability Laundering and Economy

63x90 In. SHEETS	63x99 In. SHEETS	72x99 In. SHEETS	81x99 In. SHEETS
85c	89c	95c	$1

Here's a sheet that actually improves with laundering! Made expressly for Lansburgh's—of a heavy snow white muslin absolutely free from dressing. Every sheet hand torn and finished with neat hems.

Pillow Cases
19c
Close, tightly woven muslin, bleached pure white and neatly hemmed. Sizes 36x45 and 36x42.

Mattress Covers
89c
Unbleached muslin, with boxed sides and taped ties. Full and twin bed sizes.

DOMESTICS—THIRD FLOOR

Our Own Importation—A Special Value

7-Piece Irish Linen Sets

$5.95

We bought them direct from Ireland to get them to sell at this low price! Of a soft, lustrous linen damask with 54x72 inch or 64x64 inch cloths and six matching napkins. In the choice floral patterns.

Lace Edge Linen Scarfs
Regularly $1
79c
Beautiful scarfs with cream colored linen centers edged with heavy wide lace. 18x45 inches.

50-Inch Linen Crash Cloths
Special Value
85c
Plain centers with green, blue, rose or gold borders. A splendid breakfast or luncheon table cover.

60x60-In. Linen Table Cloths
Special Value
$2.59
Silver bleached linen damask cloths in attractive patterns and with hemstitched hems.

LINENS—THIRD FLOOR

Look Pretty Every Hour in the Day And Save Greatly

A Sale! Smart Daytime Frocks

$1.95 and $2.95 Values

$1.69

You'd never guess they are meant for kitchen wear—so dainty, so stylish, and dressy are they! The making is all you could ask for. There are tucks, or pleats in the front, you'll find some with the same treatment in the back! Short sleeve and sleeveless models; 14 to 44 and 46 to 52.

These Fabrics	*These Colors*
Foulard	Black and white
Cotton Pongee	Cool greens
Charmeuse	Pastel blendings
Batiste	Blues
Broadcloth	

HOME FROCKS—THIRD FLOOR

LANSBURGH'S
7th, 8th and E Sts.—NAtional 9800
No Connection With Any Other Washington Store

Lower Priced Now Than In Years

Full Fashioned Silk Stockings

HummingBird FULL FASHIONED HOSIERY

Chiffon Silk

Exquisitely sheer, wonderfully clear—a new Hummingbird number you are sure to like! All silk with picot tops and French heels. In all the tan and gunmetal shades. Sizes 8½ to 10.

HOSIERY—STREET FLOOR

$1

MADE IN U.S.A. PHOENIX HOSIERY

Service Weight

A stocking noted for service and satisfactory wear! Fine and evenly woven, with lisle tops and soles. In copper, turf tan, amber, vanity, cafe creme and gunmetal. 8½ to 10½.

3 New Leathers for Spring

Above—This tie has two claims to chic—it's of satin mat kid with gunmetal silk kid trim and has the new high Cuban heel, $7.50

Center, a center buckle strap of blue serge kid with effective underlay of white kid and the smart Junior Louis heel. $7.50.

Left, a tailored oxford of very dark Indies brown kid with beige kid striping to effect the vogue for contrast. Breasted Cuban heel. $7.50.

SHOES—SECOND FLOOR

LANSBURGH'S
7th, 8th and E Sts.—NAtional 9800
No Connection With Any Other Washington Store

'BIG-TIME' FUNERAL GIVEN GANG VICTIM

Service Is Held Near Place Where Enemies Put Man "On Spot."

HAD FIGURED IN KILLINGS

Boston, Jan. 31 (A.P.).—Just around the corner from the place his enemies put him on the spot two weeks ago, the last rites of the Roman Catholic Church were said today for Carmello Giuffre, jr., alias "Goofy" Campbell. Giuffre, who died Tuesday, had the first "big time" gangland funeral this city has seen.

While six big open cars of an expensive make and laden to capacity with costly floral tributes stood, all but stalled in a bitter snowstorm outside St. Leonard's Church in the North End, three Franciscan friars intoned the final absolution of the church.

Inside the edifice a motley throng witnessed the services. In the front pew alongside the casket, was "Goofy" bride of six months, and his aged mother and father.

Little more than a month ago today "Goofy" was acquitted of the murder of Morris Lerner, gangster and gambler, in a Revere brawl in which Giuffre himself received eight bullet wounds.

Long before the cortege left the poor brick tenement house where Giuffre lived, the narrow dingy street outside was lined with neighbors and the curious, while a heavy police detail kept vigilant watch against the possibility that fresh reprisals might be attempted.

Giuffre's body was cushoned in a $2,000 silver grey casket.

Immediately behind the bearers two husky men trudged in the snow, struggling to keep upright a massive floral piece described as a "key to Heaven."

Three times the cortege passed the barber shop before which Giuffre met his end.

The shooting on January 17 which finally resulted in Giuffre's death was the third within a year in which he had been involved.

Heflin Requested To Specify Fraud

Alabama Democrats Demand That Beaten Senator Give Details.

Montgomery, Ala., Jan. 31 (A.P.).—The State Democratic executive committee today asked Senator J. Thomas Heflin to specify in detail the "matters and things" on which he based his charges of fraud and irregularities in the general election of last November.

The request was contained in a resolution unanimously adopted. A committee of four was appointed to represent the State executive committee at any contest of the election in which Senator Heflin, running as an independent, was defeated by John H. Bankhead, Democrat.

The resolution cited Senator Heflin's announcement that he would contest the election and said he "has made and is making almost daily in the Senate of the United States and elsewhere charges of fraud, corruption and theft against the Democratic party," and that the committee "knows these are not true and can not be supported by facts."

Prisoners Moved To Avoid Lynching

Rumors of Violence Cause Sheriff to Transfer Death Drivers.

Columbia, S. C., Jan. 31 (A.P.).—Reports that efforts would be made to lynch Dan Winstead, Conway furniture dealer, and Bun Martin, one of Winstead's employes, both held for running down and killing David W. Young, a farmer near Georgetown, today caused Sheriff H. B. Bruorton, of Georgetown, to bring them here and place them in the State Penitentiary for safe keeping.

Mr. Young was killed and his wife seriously injured when struck by an automobile as they were walking on a highway near their farm. A 3-month-old baby Mrs. Young was carrying was uninjured.

Winstead and Martin were arrested in Conway, and Martin later admitted, Sheriff Bruorton said, he was driving the automobile at the time of the accident.

Sound-Sleeping Driver Excites Theater Ushers

When a tired taxi driver fell asleep in the Leader Theater yesterday morning, theater employes, thinking him unconscious as they were unable to rouse him, called the rescue squad.

Firemen placed ammonia beneath his nose and the fumes brought him out of a very sound rest. He told police that his name was Joseph J. Smith, 28 years old, living at 1428 O street southeast. He explained his condition by the fact that he had been working for a 24-hour period.

Thieves Obtain $350.

Jimmying a rear window to gain entrance to the home of Nathaniel Dial, Kalorama road northwest near Eighteenth street, thieves stole a pocketbook containing $50 and $300 in checks early yesterday morning, police said.

Purse With $95 Stolen.

Alice Hynson, of Wylie street northeast near Twelfth street, lost $95 when two colored men picked up her purse and ran away with it as she dropped it while walking near her home yesterday, police said.

Woman Magistrate Reports.

New York, Jan. 31 (A.P.).—Jean Norris, New York's woman magistrate, had had expected by this time to be enjoying a vacation abroad, reported today at the office of Isidore Kresel for preliminary examination in the investigation into magistrates' courts.

MOVEMENTS OF STEAMSHIPS

New York, Jan. 31.

ARRIVED SATURDAY.

Roma, from Naples.
Rotterdam, from Rotterdam.

SAIL TUESDAY.

DeGrasse, for Havre.
Jean Jadet, for Antwerp.
Empress of France, for Mediterranean.

SAIL WEDNESDAY.

Roma, for Genoa.
President Roosevelt, for Hamburg.

REPORTED BY RADIO.

Marquis di Comillas, from Barcelona; due at pier 8, East River, Sunday.
Stavangerfjord, from Oslo; due at Thirtieth street, Brooklyn, Monday.
Aurania, from Southampton; due at pier 54, North River, Tuesday.
Alaunia, from Liverpool; due at pier 56, North River, Tuesday.
Westernland, from Antwerp; due at pier 59, North River, Tuesday.
Aquitania, from Southampton; due at pier 54, North River, Tuesday.
Ile de France, from Havre; due at pier 57, North River, Tuesday.
American Banker, from London; due at pier 59, North River, Tuesday.
Bremen, from Bremen; due at Fifty-eighth street, Brooklyn, Friday.
New York, from Hamburg; due at pier 86, North River, Friday.
Conte Grande, from Genoa; due at pier 95, North River, Friday.

CAPITAL ECHOES

By EDWARD T. FOLLIARD

A DRUNK was the first person to be arrested in Washington after a real Police Department had been established. And from all accounts (the accounts being in Russ Young's police history) he really was drunk, boisterously, gloriously so. But even so, he was not punished. Once he had slept off his jag at the station house, he was allowed to go his way.

That was the practice in those days. If a man was obviously drunk, the policeman might hint that he had better go home; if he were unusually drunk, the policeman might put him in a sea-going hack and send him home; if he were impossibly drunk, wallowing in the gutter, say, the policeman would call the wagon, take him to the station house and leave him there for the night. There was no fine; at least, there was none on a drunk charge.

* * * *

THEN in 1914 came a change. Intoxication was made an offense that called for the posting of a small collateral. In one year, the number of arrests for intoxication leaped from 3,623 to 8,837. These figures were supplied me by Capt. L. I. H. Edwards, the efficient personnel officer of the Police Department.

The most interesting of Capt. Edwards' figures, however, are not those concerning that period, but those concerning a later period—the prohibition period. For a moment, I was about to say that that began in 1920, but then I remembered that Washington had a war-time prohibition law which, beginning in 1917, continued until national prohibition went into effect in 1920.

So, for the purposes of comparison, we will cite the number of intoxication arrests for the last "wide-open" year, which was 1916. In that year, 9,390 persons were take in custody. There was not much change in the war-time period, because, though Washington was nominally dry, liquor could be obtained in Baltimore. But once national prohibition came, there was a real drop in arrests. In the year 1920, the number arrested here for intoxication was only 3,565. Liquor was hard to get that year, and people were taking the law seriously.

* * * *

FROM 1920 on, however, the liquor supply increased almost steadily, and so did the number of arrests for intoxication. Last year all records were broken, a total of 14,409 intoxicated persons being given a ride in the patrol wagon. Consider that. A total of 14,400 in 1930, a supposedly dry year, as against 9,390 in 1916, the last wide-open wet year. I wonder if the Wickersham Commission knew that.

Oh, yes, as Deets Pickett says, there has been an increase in the population and the cops may be a bit more lenient, but that doesn't explain it away so far as I am concerned. It looks to me like there is drinking going on around here; not enough, perhops, to justify a Howell bill, but quite a bit at that.

The great majority of arrests for intoxication are made over the weekend. And yet, in his individual opinion in the Wickersham report, Judge William S. Kenyon quotes a witness as saying that there are no more "blue Mondays."

* * * *

SECRETARY OF THE TREASURY ANDREW MELLON was on his way home Friday evening, and, as is his custom, was making the trip on foot. I spied him as he reached East Executive Avenue and Pennsylvania Avenue, one of the most dangerous intersections in Washington. After waiting for the "go" signal, the multimillionaire started across.

As he hustled from one side of the avenue to the other, he looked like a football player who was being pursued by the entire enemy team. He would look, first to the left, and then to the right, meanwhile hurrying for all he was worth. And if I were Mr. Mellon I should have done likewise.

The most careless public official I have ever known was former President Coolidge. Verily, he was the first jaywalker of the land. Red lights and green lights, "go" signals and "stop" signals, they meant nothing to him. He would plunge right into the heaviest traffic. On one occasion, a Secret Service man yanked him back to the curb, just as he was about to take a step that would have put Charles G. Dawes in the White House.

IN the auditorium that the late Mgr. Cassidy built at Twenty-fourth and K streets northwest, the St. Stephen's Dramatic Club, composed of young would-be Barrymores and Bernhardts, will stage a three-act comedy-drama, "The Absent-Minded Bridegroom," beginning at 3 o'clock this afternoon.

In the cast will be Rose Mary Mulhall, sister of beautiful Mary Edith Mulhall, a star of past shows; Charles Parrott, John Flanagan, John Reddington, Francis Mulcahy, Helen Dougherty, Kitty Cumberland, Helen Cleary and Timothy Shea.

The most delightful thing about amateur shows is that the comedy frequently pops up at a time when the actors are trying their hardest to be serious. I recall one show that the St. Stephen's players gave about four years ago. A youngster of about 19 was taking the part of an old man of 70, and in order to simulate age he had doused his hair with white talcum powder.

In one scene he was supposed to register horror. Unable to do it with his features, he made a gesture. He raised his hands aloft and then clapped them to his powder-filled hair. A cloud of powder shot toward the ceiling and persons in the audience fell out of their chairs.

* * * *

MAJ. GEN. SMEDLEY BUTLER, whom you must have heard about, is one of four men who hold two Congressional Medals of Honor. Three are Marines and one is a Navy man.

Gen. Butler won his two at Vera Cruz and Haiti. Sergt. Dan Daly won his in China and Haiti. Capt. Louis J. Cukela, now at the Navy Yard here, won two in the World War, one being recommended by the Army and one by the Navy, while Lieut. John McCloy, of the Navy, won his two at Peking and Vera Cruz.

NEGRO SPIRITUALS WIN HAYES PRAISE

Ballads in Three Languages Feature Concert Here by Noted Singer.

MANY ENCORES CALLED

The wide scope of his genius as a world-renowned vocal artist was displayed by Roland Hayes, Negro tenor, in a concert given by him last night at Constitutoin Hall. His program included classical and modern ballads in three languages, as well as the beautiful spirituals of his race.

The concert was given under the local management of Mrs. Wilson-Greene.

Hayes' mellow tenor was at its best in the group of ballads of Beethoven, Handel and Mozart, with which he opened his program. He gave beauty of interpretation and artistic understanding to his rendition of such classics as the concert stage as "Adelaide," "Would You Gain the Tender Creature," and Mozart's "Un Aura Amorosa," from "Cosi Fan Tutte." The latter was the nearest approach to operatic work in his program.

nI the German and French group the tenor sang with impeccable diction and emotional force. The applause was prolonged after each number and he responded with many encores.

The spirituals were sung with the deepest feeling of the evening. As sung by this master singer of his race, each spiritual is made a masterpiece of vocal art without losing any of the primitive appeal of the original compositions.

Financial Association Celebrates Its Growth

John Marshall, former Assistant Attorney General, and Col. Charles H. March, member of the Federal Trade Commission, made short talks last night at a buffet supper celebrating the expansion of the Fidelity Investment Association into larger local quarters in the Shoreham Building.

Local directors of the association, which maintains home offices in Wheeling, W. Va., besides Mr. Marshall and Col. March include Robert V. Fleming, president of the Riggs National Bank.

Famous Coin Collector Dies After Operations

New York, Jan. 31 (A.P.).—John Reilly, jr., 54, reputed to have owned the largest collection of Far Eastern coins in the world, died yesterday after a series of surgical operations.

Intending to be an engineer, Mr. Reilly spent nine years at Princeton University, and received M. S., C. E. and E. E. degress. He spent most of his life collectiog coins, however, and turned over about 30,000 of them to the American Numismatic Society before he died.

Woman Thought Dead For 12 Years Returns

Los Angeles, Jan. 31 (A.P.).—Mrs. Mary M. Donnelly, believed dead for twelve years, came home today. Her husband, John, after an unsuccessful search, concluded she had died and collected $2,413 insurance.

Mrs. Donnelly said today she had suffered from amnesia and had no knowledge of where she had been. A few days ago her mind cleared, she related, and she found herself in San Bernardino, Calif.

Railroad Inaugurates Lower Fare in Coaches

St. Louis, Jan. 31 (A.P.).—Successful experiments with excursion rates prompted the Frisco Railroad to inaugurate the 2-cents a mile coach fare, effective at midnight tonight on all lines in nine Southwestern States.

The reduction is also effective on seven other railroads between points where they compete with the Frisco.

Justice Roberts Honor Guest.

Associate Justice Ower J. Roberts, of the United States Supreme Court, was guest of honor at the meeting of the Pennsylvania State Society Friday at the Washington Hotel. Representative George P. Darrow presided.

Christmas Eve Holiday Pay Denied Per Diem Workers

Per diem employes of the District government will not be paid for the Christmas Eve holiday they were forced to take, following an executive order by President Hoover, according to a ruling received yesterday by the District Commissioners from Comptroller General J. Raymond McCarl. Employes of the same classification in the Federal Government, however, are entitled to and receive such compensation.

The discrepancy arises, it was held, from the fact that the Chief Executive's order applied only to Federal employes, though the District Commissioners were expected to issue a similar order affecting District employes. The extra holiday was a gain for the salaried employes as they had no pay deducted, but for the per diem workers it meant a loss of a day's wage. The day laborers are paid for legal holidays but not for special holidays.

District Commissioners sought a ruling on the matter, as it was called to their attention that the Navy Yard per diem employes were paid for the extra holiday, in accordance with an opinion of the Attorney General's office.

"The D. C. code enumerates the days which shall be legal holidays in the District of Columbia," the McCarl letter stated, "and I find no authority, and none has been cited, empowering the Commissioners of the District of Columbia to declare any day a legal holiday."

Policeman Asks Jury At Assault Hearing

Arraigned yesterday in Police Court on a charge of assault, Policeman Joseph H. Dellinger, of the Eleventh Precinct, pleaded not guilty and demanded a trial by jury. He was released under bond of $300.

Dellinger was alleged to have assaulted Oscar A. Reba, 19 years old, of Boulevard Heights, Md. The alleged assault was said to have followed efforts of the policeman to arrest the youth on a charge of speeding.

Woman Convicted of Manslaughter.

Indianapolis, Jan. 31 (A.P.).—Miss Dorothy Jacobs, who is alleged to have slain her common-law husband, Robert Morrison, was convicted today of involuntary manslaughter.

LIFE SAVER

D. MELVILLE CARR.

Red Cross Life Savers to Meet

Annual Review Will Be Had This Week at Y.W.C.A. Swimming Pool.

The third annual review of Red Cross life saving examiners of the District of Columbia and nearby Maryland and Virginia will be conducted starting tomorrow night and lasting until Friday night at the Y. W. C. A. swimming pool, Seventeenth and K streets northwest.

The review will be conducted by D. Melville Carr, field representative of the Red Cross, and the class will be made up of life saving examiners from neighboring schools, colleges and universities. Carr will be assisted by Hediomi Mori, Miss Florence G. Skadding and Ira Lee Law.

Mr. Carr is one of the few persons in the world who are credited with more than 250 swimming rescues of drowning persons, and the resuscitatoin of 17 persons by use of prone pressure methods which he teaches. He has been connected with this branch of the Red Cross for five years.

Eye Strain

—due to faulty vision will often distort the features and produce premature lines in the face which make one look unnecessarily old.

Glasses, properly fitted by our expert optometrists, will relieve that strain and bring back the smile and appearance of youth to the countenance.

Leese Glasses Cost No More Than the Ordinary Kind

M. A. Leese Optical Co.
614 Ninth Street N.W.

ACACIA

STRIDES AHEAD

INCREASE in Insurance in Force	$21,197,848.00
INCREASE in Income	934,526.34
INCREASE in Assets	5,599,526.18
INCREASE in Reserve	5,270,760.02
New Insurance Paid for	50,627,595.00

INSURANCE IN FORCE—$359,197,259.00

Acacia's policyholders share in the prosperity of their company. It is the first and only mutual old-line company to reduce its premium rates to approximately the rates charged by the non-participating stock companies, lower than most of them.—The only company that gives its policyholders the low initial rates of a stock company combined with the dividends or profit-sharing advantages of a mutual old-line company.

SUMMARY OF ANNUAL REPORT

as of December 31, 1930.

ASSETS:

First mortgage loans on improved real estate		$20,944,076.47
Real estate		2,274,064.19
Bonds		2,316,820.00
Cash in banks and in office		683,097.70
Loans on Association's Policies		9,096,507.70
Collateral Loans		46,000.00
Net premiums in process of collection		3,377,932.11
All other assets		726,607.58
Total assets		$39,465,105.75

LIABILITIES:

Policyholders' dividends not yet due	$776,564.25	
Reserve for taxes accrued	202,374.50	
Premiums and interest paid in advance	271,730.48	
Miscellaneous	134,536.02	
		$1,385,205.25

Balance to Protect Policy Contracts:

Legal reserve requirements—American Experience Table of Mortality and 3½% interest on all policies	$36,316,945.52	
Surplus	1,762,954.98	
		$38,079,900.50

ACACIA'S PYRAMID OF GROWTH

PROGRESS DURING TWENTY-FIVE YEAR PERIOD

Year.	Assets.	Surplus.	Insurance in Force at End of Year.
1905	$83,795	$21,131	$1,767,000
1910	$226,666	$25,285	$3,395,075
1915	$780,660	$17,485	$11,052,500
1920	$3,084,141	$80,986	$71,097,545
1925	$15,695,944	$1,306,269	$196,145,636
1930	$39,465,106	$1,762,955	$359,197,259

ACACIA

MUTUAL LIFE ASSOCIATION

Chartered by Special Act of Congress, March 3, 1869.

WM. MONTGOMERY, President

DIRECTORS

W. L. Andrews	W. K. Cowden	James C. Hoyle	Jos. H. Milans	L. P. Steuart
Chas. E. Baldwin	Paul B. Cromelin	Thos. E. Jarrell	Wm. Montgomery	Eugene E. Thompson
Harry Blake	J. Harry Cunningham	J. Claude Keiper	J. B. Nichols, M. D.	E. Lee Trinkle
D. Rufus Cheney	L. Whiting Estes	Arthur D. Marks	Chas. F. Roberts	Francis D. Winston
C. C. Coombs	E. C. Graham	John T. Meany	H. L. Rust, Jr.	J. P. Yort

ACACIA'S TEMPLE OF SERVICE
—101 Indiana Avenue, Washington, D. C.—

CAUGHT COLD?

IT'S easy to throw off a cold when you know what to do—and do it. Two or three tablets of Bayer Aspirin will break up a cold in a jiffy! Take them promptly. Bayer Aspirin will check your cold at any stage, but why wait until you are miserable? These tablets are perfectly harmless because they don't depress the heart. If your throat feels sore, crush three more tablets in half a glassful of water and gargle. This will ease your throat instantly and reduce any infection. A cold needn't worry you when you take these simple precautions. But the simplest cold is serious when you don't. Remember that, and remember to get the genuine tablets stamped Bayer. Read the proven directions for headaches, neuralgia, neuritis, sciatica; and for the prompt, positive relief of periodic pain. Until you are familiar with the many valuable uses of Bayer Aspirin you can't realize how much suffering is really needless.

All druggists have the genuine tablets of Bayer Aspirin. The box says Bayer, and you will see the word Genuine printed in red.

BAYER ASPIRIN

$2,000,000 ASKED OF AERO DIRECTORS

Woman Charges Fraud and Mismanagement of Air Terminals Corp.

WOULD STOP SERVICE

Charging fraud and mismanagement, Catherine Ada Webb, of the Evangeline Apartments, filed suit yesterday in the District Supreme Court against nine directors and a former director of the Washington Air Terminals Corporation seeking to recover $2,000,000 damages and an injunction to restrain the present directors from further service on the board.

C. Bascom Slemp, of the Southern Building; Howard Sutherland, alien property custodian; James O. Watson, care Hambleton & Co., 1521 K street northwest; Cedric E. Fauntleroy, of the Southern Building; Albert G Ober, jr., care of the Racquet Club; Hugh Reed, of the Investment Building; Merian C. Cooper, care the Racquet Club; David K. E. Bruce, care Secretary of the Treasury; Robert E. Funkhouser, of 5315 Colorado avenue northwest, and T. Howard Duckett, of the Tower Building, are named defendants.

Shareholder in Company.

The plaintiff, a shareholder in the corporation, states that Funkhouser, a former director, is the only member of the directorate who has given any information of the affairs to stockholders. He, however, was illegally removed from the board at a meeting of stockholders on December 30, last, the plaintiff asserts. She asks the court to restrain all the defendants except Funkhouser from serving as directors in future.

Charge is made that the directors in June, 1929, "unfairly and fraudulently" caused to be sold to Federal Aviation Corporation 10,000 shares of capital stock of the Washington Air Terminals Corporation. At the time, it is claimed, John A. Hambleton, Federal Aviation Corporation and Hambleton & Co., were under contract to purchase 200,000 shares of the Air Terminal Corporation's stock at $10 per share.

Control Is Obtained.

This alleged illegal sale permitted the Federal Aviation Corporation to unfairly obtain control of the majority stock in the Washington Air Terminals Corporation, since at the time it already owned 20,586 shares of the 50,000 shares outstanding, the suit says. These 10,000 shares of stock voted at the last stockholders' meeting by Ober and Fauntleroy, as proxies, also prevented the stockholders from making an examination of the books, the plaintiff asserts.

Various acts of nonfeasance and malfeasance in the management of the corporation's affairs are charge to the directors. Attorney Jesse C. Duke appears for the plaintiff.

Lent Concert Planned By a Capella Chorus

A Lenten concert will be given at the Willard Hotel by the a Capella Chorus of Washington, on February 23. The chorus, which now comprises 60 singers, will be sponsored in the concert by a number of representative residents of the Capital.

The chorus was organized during the administration of President Coolidge, under the direction of Mrs. Ruby Smith Stahl, at the First Congregational Church. The chorus made its first appearance at the White House in a Christmas Eve program, which was repeated each year while Mr. Coolideg was in office.

Zimmerman Reelected Head of Orphan Asylum

William C. Zimmerman has been reelected president of the German Orphan Asylum, according to announcement made yesterday. Other officers are Gustave W. Brahler, first vice president; Franklin W. Schneider, second vice president; Rudolph W. Santelmann, secretary, and Edward A. Tripp, treasurer.

Attorney George C. Gertman was added to the board of directors, filling the vacancy created by the death of Attorney Myer Cohen. Other members of the board are Dr. G. K. Baier, August Plugge, John C. Meinberg, Jacob Mueller, Thomas E. Jarrell, Henry M. Wiegand, Charles Aufenthie and Herman G. Winkler.

Salvation Army Bureau Complimented on Work

Capt. William Groom, territorial auditor for the Southern division of the Salvation Army Social Service Bureaus, after reviewing the records of the bureau at 102 B street northwest, last week complimented the Army on the work accomplished during the last six months.

The period revealed an increase in charitable work including food, clothing, shoes and other help given the needy in and around the vicinity of Washington. Sleeping quarters were made available for 75 more men during this period, both at the Reliance Hotel and at the Social Service Center proper.

Capital Woman Named In Envoy's Wife's Will

White Plains, N. Y., Jan. 31 (A.P.). Dr. Jacob Gould Schurman, former United States Ambassador to Germany, was named the principal single legatee under the will of his wife, Barbara F. Schurman, probated here. Mrs. Schurman died last November.

Dr. Schurman inherited the property in Westchester County, the home, household goods and one-third of the rest of the estate. The remaining two-thirds, except for two trust funds, was bequeathed to Mrs. Schurman's three sons and four daughters. They include Robert S., of Berkeley, Calif., and Mrs. Helen S. Magruder, of Washington, D. C.

Byers Is Designated Lincoln Day Orator

John H. Byers, secretary to Representative William R. Johnson, of Illinois, has been selected by Robert H. Lucas, executive director of the Republican national committee, to speak at the Lincoln Day exercises at Warren, Ohio, on February 12.

Mr. Byers was a member of the Illinois State Legislature from 1921 to 1929 and was a Chautauqua speaker for a number of years. He is a native of Dixon, Ill.

Guadalupe Club Dinner Tomorrow.

The signing of the treaty which terminated the War with Mexico will be commemorated by the Guadalupe Club of 1848 at the annual anniversary dinner at the Army and Navy Club tomorrow night. Among the speakers will be Lieut. Col. Henry Pillsbury, Capt. G. A. Troland, Engineer Corps; Dr. Marcus Benjamin and Lieut. Wallace M. Dillon, U. S. N. Miss Sophie Pearce Casey is chairman of arrangements.

Sons of Revolution To Honor Witherspoon

The Sons of the Revolution in the District of Columbia will decorate the statue of John Witherspoon at 10 o'clock Tuesday morning, following the annual custom of the society. Ernest L. Jahncke, Assistant Secretary of the Navy, will place the wreath, and former Chief Justice Walter I. McCoy will make a brief address.

Charles Porterfield Light is chairman of the committee, and the members are Clarence A. Aspinwall, Capt. Joel T. Boone, U. S. N., Capt. Robert R. Bennett, Henry K. Bush-Brown, Dwight Clark, Edward W. Donn, jr., Rear Admiral Cary T. Grayson, Dr. Gilbert H. Grosvenor, George Adams Howard, William P. Meredith, Brig. Gen. Charles L. McCauley, Henry B. Spencer and William H. Tayloe.

Civil Service League to Meet.

The League of the American Civil Service will hold a meeting at the headquarters of the league, 1405 G street northwest, at 8 o'clock tomorrow night.

Noted Flyers Due Here This Week

Aviators of Both Sexes to Be Honored by City's Aero Club.

Washingtonians will have opportunity next Wednesday night to meet 1930's famous flyers of both sexes at the first annual reception and ball in honor of distinguished American flyers. The affair, sponsored by the Aero Club of Washington, will take place at the Willard. Miss Elinor Smith and Miss Amelia Earhart will be present.

They will receive awards emblematic of their achievements from the Federation Aeronautique Internationale.

Among men flyers expected are Lieut. Alford J. Williams, Lieut. James Doolittle, Igor Sikorsky, Lee Shoenhair, Fred Zimmerly and Wade Van Orman. Senator Hiram Bingham, president of the National Aeronautic Association, is chairman of the reception committee.

Christmas Play Nets Checks for Missions

Checks for $155 each were sent to the Central Union and Gospel Missions from freewill offerings taken at four presentations of the Christmas drama "The Other Wise Man," given during December at Luther Place Memorial Church, Irving L. Koch, chairman of finance, announced yesterday.

In letters of thanks received by Mr. Koch, Harvey V. Prentise, superintendent of the Gospel Mission, said that his organization on one night had fed 167 homeless men and boys, and John S. Bennett, of the Central Union Mission, said that during December the mission had given 10,637 meals and had sheltered 5,061 men.

Elected Hospital Staff President.

Dr. G. W. Leadbetter was elected president of the staff of Emergency Hospital at a meeting held at the hospital Thursday. He succeeds Dr. Norman Smiler. Dr. Edward Grass was reelected secretary of the staff. Speakers at the meeting, Drs. Harry S. Bernton, John Minor and J. W. Warner.

All States Officers Society Will Meet

The All States Officers Society will meet tomorrow night at the Willard Hotel, when a representative of the Bicentennial Commission will be present to suggest plans for the participation of the society in the 1932 celebration.

Miss Anne Jarvis, of Philadelphia, will offer suggestions for a general participation of all the States in the observance of Mother's Day, the first Sunday in May. Miss Bede Johnson is president of the organization.

Buy Our Popular BUDGET WAY! . . . convenient and thrifty. We do not add interest or extras for convenient payments.

Free Parking Opposite 8th Street Entrance

IT PAYS TO DEAL AT **Goldenberg's** THE DEPENDABLE STORE "AT SEVENTH AND K"

Charge Accounts Invited

See Today's Star —for a host of other Rummage Sale bargains, including sensational values in odd lots of furniture.

RUMMAGE SALE!

Singing the "Swan Song" for All Small and Incomplete Lines of the Season's Stocks!

Another season's accumulation of broken lots, odd sizes, mussed and soiled merchandise is getting in the way of incoming fresh Spring stocks . . . it must be cleared out as soon as possible. And these sensational reductions (most items are close to cost and many are below cost) will make thrifty Washingtonians as eager to get hold of them as we are to let them go. Quantities are limited, of course . . . and sizes are broken . . . it is decidedly to your advantage to get here at 9:15 tomorrow morning! No Mail, Phone or C. O. D. Orders. No Exchanges or Refunds—All Sales Final.

Rummage Sale of
Hosiery

- Women's $1.25 and $1.35 Hose, including full-fashioned sheer silk, service silk, and rayon-and-wool hose. Odd lots .. 64c
- Women's 59c and 69c Hose, sheer silk hose, a few pairs of "Blue Crane" silk hose, and rayon-and-wool sport hose. Clearing at 34c
- Women's 50c Hose of rayon-cotton-and-wool with seamed backs and shaped backs, and shaped ankles, 35c, 3 pairs. $1
- Women's 50c Rayon Hose, de lusterized, some rayon-and-silk to the top. Seamed backs, fashion marks 26c
- Girls' 29c Sport Hose, ⅞ length in all-over patterns or plain colors with fancy tops 16c
- Boys' 39c Sport Hose, ⅞ length in all-over patterns with elastic cuff tops. Sizes 8 to 10½ in lot 22c
- Girls' 35c Sport Hose, full length of rayon-and-lisle mixtures in all-over patterns. Sizes 7½ to 9½ in lot 19c
- Kiddies' 25c and 35c Socks, half-length, in plain colors with plain or fancy tops; some full-fashioned 12½c

Goldenberg's—Main Floor

Rummage Lots of
House Frocks, Etc.

- $1 Printed Tub Frocks, in regular and extra sizes for misses and women. Short-sleeved styles 69c
- (45) $1 Smocks of broadcloth in assorted colors. Slightly faded. Way less than half price! 39c
- (100) 50c Aprons in bungalow and Hoover styles of chambray. Slightly imperfect 29c
- (200) $1.19 Hoover Aprons of white broadcloth; slightly soiled 79c
- (103) $1.98 Linen Dresses, sleeveless models in an assortment of colors $1.29
- (125) $1.98 Tub Frocks, of rayon travel prints, cotton tweed and cotton charmeuse. 99c
- (100) 49c Bib Aprons of percale; reduced to only 29c
- (55) $1 Coolie Coats, in brilliant flowered patterns. Rummage priced at 69c
- (10) $2.98 Corduroy Robes, with short sleeves; in assorted colors $1.69

Goldenberg's—Second Floor

Rummage Sale of
Rugs and Floor Coverings

- $50 Axminster and Wilton Velvet Rugs, 6¾x12 ft. size. Perfect Quality $32.50
- $17.50 Axminster Rugs, 4½x8½-ft. size; dropped patterns—Chinese and Persian designs. Perfects $10.95
- (15) $30 Belgian Mouzourk Rugs, perfects. 9x12 ft. size $12.50
- (10) $21 Fibre Rugs, 9x12 and 8x10 feet sizes. Reversible. Closely woven $12.50
- (35) $18.50 and $21 Marie Antoinette Rugs, reversible; 9x12, 8x10 and 6x12 sizes $11.50
- (75) $6.50 to $9.50 Felt Base Rugs, 9x12 and 9x10.6 sizes. Congoleum, Armstrong and other makes. Perfects and misprints $4.85
- $37 and $39 Seamless Axminster Rugs, 9x12 and 8.3x10.6; good patterns. Some are irregulars $21.50
- $27 Seamless Wool Velvet Rugs, 8.3x10.6 ft. size; fringed ends. Discontinued patterns—perfects $16.50
- $27.50 Seamless Axminster Rugs, perfects and seconds. 7.6x9 ft. size $17.65
- $22 Seamless Axminster Rugs, perfects and seconds. 6x9 ft. size $14
- (15) $7.50 Congoleum-made Felt Base Art Squares—no borders. Some misprints. 9x15 ft. size $4.95
- (250 yds.) $1.39 Inlaid Linoleum; tile patterns. Seconds. Sq. yd. 76c
- (200 sq. yds.) 65c Congoleum, seconds. Heavy grade. Sq. yd. 33c
- (175 yds.) $2 Inlaid Linoleum, tile designs. Perfects and seconds. Square yd. $1.28
- (15) $7 Gold Seal Congoleum Rugs, 7½x9 ft. size. Perfects (discontinued patterns). Each $4.75
- (25) $1.75 Felt Base Rugs, for narrow rooms. Seconds. 3x9 ft. size 97c

Downstairs Store—Goldenberg's.

Rummage Lots in
Wash Fabrics

- (947 yds.) 39c to 59c Printed Rayon Flat Crepes—also Plain Rayon Flat Crepes, rayon and cotton quality. Colorfast 25c
- (696 yds.) 38c Printed Voiles, Dimity and Batiste, sheer quality. Colorfast. 40 inches wide. Yd. 18c
- (16 pcs.) 89c Printed Rayon Flat Crepes, all rayon grade. Yd. 38c
- (5 pcs.) 69c Printed Rayon Piques, lustrous grade. 36 inches wide and colorfast. Yd. 37c
- 25c Printed Percales, 5 to 10 yd. mill lengths. High count grade. Yd. 14c
- (737 yds.) 39c Fast Color Prints, mercerized quality. 36 in. wide. Seconds 18c
- (18 pcs.) 15c Longcloth, soft finish grade. 36 in. wide. Yd. 9½c
- (489 yds.) 29c Plain Color Broadcloths, wanted colors. 36 in. wide. Yd. 16c
- (22 pcs.) 39c to 69c Wash Fabrics—plain Rayon Piques, plain color cotton Piques and two-ply Chiffon Voiles. Yd. 22c
- (9 pcs.) 50c Dress Linen—brown and russet shade. Colorfast. Yd. 19c

Main Floor—Goldenberg's.

Rummage Lots in
Domestics

- $1 to $1.50 Bleached Sheets, 81x108, 81x99, 81x94½, 72x108, 72x99 and 63x99 inch sizes. Mill seconds; for full, three-quarter and single beds. Bleached grades 64c
- 25c Bleached Pillowcases, 45x36 and 42x36 sizes. Mill seconds. Of heavy sheeting 14c
- (150) $1.69 White Dimity Bedspreads, 72x90 and 63x90 sizes. Seconds 69c
- Crinkle Bed Spreads, rose, blue, gold, orchid and green woven stripes. Single, three-quarter and double bed sizes. Slight seconds 50c
- (47) $2.75 Rayon Bed Spreads, rose, blue, gold, orchid and green, 80x105 double bed size $1.89
- (64) $1.50 Mattress Covers of unbleached sheeting. Full and twin sizes 98c
- (16) $6 Rayon Pillow Sets—spread and pillow—in gold, double bed size $3.98
- (11) $7 Tailored Spreads, rose, blue, gold, orchid, 90x108 inch size $4.98
- (62) $4 Rayon Bed Spreads, scalloped edges; blue, gold, orchid, and green. 80x105 inch size $2.39
- 19c Unbleached Sheeting—547 yds.; heavy grade. 39 in. wide. Yd. 11½c
- 18c Bleached Muslin—soft finish grade. 687 yards to sell. Yard 10c
- $1.75 Crinkle Bed Spreads, scalloped edges. Rose, blue, gold or orchid. 80x105 size $1.34
- (787 yds.) 19c Outing Flannels, double fleeced grade. Stripes and checks. Yd. 12c
- (1,137 yds.) 29c Dress Ginghams, 32 inches wide. Plain, checks, stripes and plain colors. 2 to 8 yd. lengths. Yd. 15c

Main Floor—Goldenberg's.

Rummage Lots in
Bed Coverings

- $8 Double Bed Size Blankets, 80% wool; plaid designs. Soiled. Pair $3.95
- $5 Part-Wool Blankets, plaids, 66x80 and 70x80 sizes. Pr. $2.69
- $5 Robe Blankets, part wool, plain or figured; some in two-tone effects. Soiled. Double-bed size. Each. $3.45
- $4.50 Indian Robe Blankets, part wool; bright colorings. Each .. $2.29
- $7.95 Wool-Filled Comforts, figured sateen coverings with plain borders and backs. Faded, soiled .. $4.75
- $2.95 Comforts, cotton-filled. Silkoline covering (figured) $1.85
- $1 Bed Pillows, well filled; covered with art or striped ticking. Each 59c
- $15 Comforts, wool-filled, rayon covering. Handsome colors $8.95

Fourth Floor—Goldenberg's.

Rummage Bargains in
Women's Coats & Dresses

Wonderful money-saving opportunities await thrift-minded women and misses in our Coat and Dress Sections tomorrow! The earlier you get here the better the "buys" in store for you!

(227) $5 to $10 Silk Dresses

Rummage Sale Priced at **$2.98**

A group of plain and printed flat crepes and brown chiffon dresses, including tailored and dressy styles, all comparatively new models. Broken sizes for misses and women. Come early for such tempting values!

- (12) $10 COATS of tweed and suede fabrics; sport and dress models; some with mandel collars $2.98
- (14) $22.50 COATS of broadcloth, with collars of lapin (coney), sealine (coney) or caracul $10.95
- (18) $40.50 COATS of broadcloth or suedine, trimmed with caracul, Manchurian wolf (Chinese dog), marmot, or beaverette (coney). Black or brown. Also sport tweeds. Broken sizes... $29.50
- (22) $69.50 COATS of broadcloth, fine suede fabrics and handsome imported woolens, trimmed with fox, fitch, kit fox, skunk, natural wolf or badger. Broken sizes $49.50

(15) $100 Fur Coats $29.50

Black sealine (dyed coney) with collars of fox or squirrel. Small sizes only. Richly silk lined—rare values.

(29) $29.50 Coats $14.98

Black broadcloth dress coats with caracul or black Manchurian wolf (Chinese dog) and fur collared tweeds. Sizes 14 to 50½ in lot.

- (25) $59.50 COATS of broadcloth, suede fabrics and sport mixtures, with wolf, fox, badger and other fine furs. Black, brown or green. Broken sizes $39.50
- (27) $125 to $169.50 FUR COATS of silver or dark muskrat, lapin* or sealine,* self-trimmed or collared with fitch, leopard, fox or lapin.* Women's and misses' sizes $78.50
  *Dyed coney.
- (10) $19.95 SPORT SUITS of tweed with astrakhan trimming; also astrakhan jackets with tweed skirt and beret. Sizes 14 to 20 .... $10
- (15) $22.50 SUITS, consisting of pile fabric jacket with muff to match and beret. Sizes 14 to 20 .... $14.50

Goldenberg's—Second Floor.

Rummage Sale of SILKS

With the wonderful silk values that have been offered all season in our Silk Department—lots of short lengths were bound to accumulate. Here they are—repriced for quick disposal!

$1.39 to $2.95 Silks — 2,000 yards of desirable silk remnants, including both plain and printed crepes, in short lengths, from our recent sale of New York Silk Shop stock. Many are full dress lengths, yard .... **68c** *yard*

$1.95 to $3.50 Silks — Three to ten yard lengths of such handsome silks as Stehli's Suede Crepe, and all-silk flat crepes, crepe romas, canton crepes and crepe satins from other famous makers, yard .... **99c** *yard*

$1.50 to $2.50 Silks *7-8 Yd. to 1 Yd. Lengths* — How these short lengths of plain and printed silks will sell at 33c a length. Come early for yours! **33c** a piece

79c Slip Satins 40 Inches Wide — 1,700 yards of these 40-inch silk-and-rayon slip satins in useful lengths for slips, etc. **19c** *yard*

Goldenberg's—Main Floor.

Rummage Lots of
Leather Goods

- Women's $1 and $1.25 Handbags, pouch, underarm, back strap styles. DuPont leather fabrics and tapestries 48c
- Women's $2.98 Suede Leather Handbags, black and brown. Desirable styles $1.19
- Children's and Misses' 50c Handbags, leathers and silks 25c
- Women's $5 Beaded Handbags, desirable colors and shapes $2.95
- Women's $3 and $3.50 Leather Handbags, pouch and underarm styles $1.79
- Men's $2 Leather Wallets. black and colors. Assorted shapes 94c
- Men's $1 Leather Wallets, well-made styles 48c

Main Floor—Goldenberg's

Rummage Lots of
Millinery

- $1 to $2 Hats, felts, velvets, and straws in black and colors. Slightly mussed and soiled in some cases 25c
- $2 Felt Hats, in black and colors; excellent Rummage Sale values at 50c
- (48) $7.50 French Room Hats, soleils and velvets of handsome quality; reduced to... $1
- 25c to 75c Hat Trimmings, including feather pads, quills, &c. Clearing at 10c

Goldenberg's—Second Floor

Rummage Lots in
Draperies

- (45 prs.) $1.50 & $2 Ruffled and Tailored Curtains, some lace trimmed. Ivory and ecru. Pr. $1
- (36) $2.50 Lace Panels, madras and and filet weaves; 45 inches wide. Each 98c
- (75 prs.) $1.95 Criss-Cross Curtains, plain-colored dotted marquisette. Pair $1.19
- (100 prs.) $1.50 Criss-Cross Curtains, dotted marquisette with cornice valance and tie backs. Ecru only. Pair 95c
- (35 prs.) $3.50 Overdrapes, velour and damask; with valance. Set $2.59
- (15 prs.) $3.50 Ruffled Curtains, plain-color marquisette. Pair $1.35
- (58 prs.) $1.50 Tailored Marquisette Curtains, deep hems Ivory and ecru. Pair 85c
- (18) $2.95 Wall Tapestries, size 25x33 inches. Each. $1.85
- (25 prs.) $3.50 Nottingham Lace Curtains. White and ecru. Pair $1.95
- (10) $2.95 Tapestry Couch Covers, striped or all-over patterns. Each $2.19
- (25 prs.) $8.95 Velour Portieres, double faced, 27 inches wide. Several colors $5

Fourth Floor—Goldenberg's.

Rummage Lots in
Jewelry

- 50c & 75c Novelty Bead Necklaces, chokers, chains, etc. 15c
- $1 & $1.50 Costume Jewelry, necklaces, festoons, bracelets, brooches and earrings. Gold and silver finish mountings .. 49c
- Boys' $1 Pocket Watches, "Biltmore" make; nickeled case; unbreakable crystal 49c
- $1.98 Diamond Cut Crystal* Chokers, graduated style, finely cut 77c
- $3 Amberlite Necklaces, 30-inch graduated styles. Finely cut. $1.89
- $3.98 Solid Gold Rings, misses' sizes, jeweled settings $1.95

Main Floor—Goldenberg's.

Rummage Sale of
Ruffled and Criss-Cross Curtain Sets

- 79c Ruffled Sets 39c
- 95c Ruffled Sets 47c
- $1.35 Ruffled Sets 77c
- $1.50 Criss-Cross Sets 79c
- $1.95 Criss-Cross Sets $1.09

All the Ruffled Curtain Sets have wide valance and tie backs.

Fourth Floor—Goldenberg's.

Rummage Lots in
Boys' Clothing

- (300) Boys' 39c to $1 Wearables Blouses, shirts, hats, caps, 4-in-hand ties, leather belts, &c., irregulars 10c
- (600) Boys' 50c to $1.25 Wearables. Separate parts of pajamas (outing flannels or broadcloths), sizes 8 to 18; white neckband blouses, 6 to 18; bargains, irregulars 19c
- (400) 59c to $1.50 Boys' Wear blouses, shirts, knickers, straight pants, wash suits, sweaters, hats, caps. Values! 29c
- Boys' 79c to $1.50 Shirts, blouses, wash suits, hats, caps, novelty suits, play suits and knickers. Some irregular 49c
- Boys' $1 to $1.95 Blouses, jersey or wool knee pants, wash suits, novelty suits, lumberjacks, raincoats, blanket robes 79c
- (60) Boys' $5.95 to $10 Suits, also overcoats, mackinaws and sheeplined coats. Sizes 3 to 18 in lot $3.00
- (38) Boys' $4.95 and $5.95 Overcoats, chinchillas and mixtures; also knicker suits. Sizes 6, 7 and 8 years $2

Boys' Overcoats

- $10 Jr. O'Coats, 2 to 10 .... $5.00
- $12.95 Jr. O'Coats, 4 to 10 .... $6.50
- $14.75 O'Coats, 10 to 20 .... $7.38
- $18.75 Overcoats, 15 to 20 .... $9.37
- $22.50 Overcoats, 15 to 20 .... $11.50
- $24.75 Overcoats, 15 to 20 .... $12.37

Boys' Better Grade 2-Trouser Suits

- $6.95 Suits, with 2 knickers and vest, 7 to 15 .... $4.79
- $8.75 Suits, with 2 Long Pants, sizes 14 to 18 .... $6.39
- $10 2 Knicker Suits, sizes 7 to 15 years $6.39
- $12.75 Suits, with 2 Knickers and Longies $9.75
- $18.50 to $22 Two Knicker or Longie Suits $14.75

Third Floor—Goldenberg's

Rummage Lots in
Homewares

- (26) $1 Step-On Cans, foot pedal cover; galvanized inner pail 69c
- (18) $1.19 Table Lamps, key design bases of pottery; parchmentized shade to match 69c
- (66) 10c Salt and Pepper Shakers, various styles in crystal glass. Each 2c
- (27) $1.39 Bird Cage Stands, wrought iron, ornamental design; well made .. 50c
- (41) $1.69 Punch Sets, 8 pieces—bowl and 6 cups of crystal glass 97c
- (14) $1.24 Floor Lamp Shades, "Seco" grade, square shapes for junior lamps. Mostly gold color 50c
- (41) 79c Baking Sets, glass mixing bowl (with handle and pouring lip) and graduated measuring glass 39c
- (12) $1.49 Clothes Hampers, metal; finished in enamel colors 89c
- (18) 98c Jam Jars, glazed pottery with nickeled cover and glass spoon 25c
- (80) 10c Plates and Oatmeals, ivory body American porcelain, good quality. Tea size, each 5c
- (600) 12c Table Glassware, footed goblets, high-footed sherbets, low-footed sherbets, wine glasses, &c. Of attractive green or rose tinted glass. Each 6c
- (21) 15c to 25c Canisters, assorted sizes, white Japanned tin. Imperfect 5c
- (29) 50c Plated Trays, silver-plated or brass. Fancy shapes 10c

Downstairs Store—Goldenberg's.

Rummage Lots in
Men's Furnishings

1,500 Men's $1 to $2.50 Shirts

Sizes 14 to 17—mostly all are perfect quality. English Broadcloths, Madras and other fine materials. In Collar-attached and Neckband styles. **69c**

A few are soiled from handling and a few are irregular. White and novelty patterns.

- (197) Men's 69c Athletic Union Suits, checked nainsook—with elastic belt. Some irregular. Most sizes 29c
- (426) Men's 39c to 50c Fancy Hose, rayon mixtures. Broken lots, some irregular. Most sizes 17c
- (34) Men's $2 Mufflers. Darbrook make. Striped patterns 39c
- (67) Men's $1 to $1.25 Underwear—part wool or all cotton. Shirts, long sleeved, drawers, ankle length. Broken sizes 39c
- Men's $1.39 to $2 Union Suits, part wool and cotton. Ecru and random gray. Broken sizes 69c
- (54) Men's $2.95 Felt Hats, snap brim style. Good shades. Broken sizes $1.79
- (197) Men's 50c Shorts and Shirts, good makes. White or fancy. Some soiled. Broken sizes 19c
- (121) Men's $5 to $7.50 Sweaters, Pennsylvania and Puritan knits. Heavy weight. Most sizes $2.95
- (197) Men's 79c to $1 Ties, large shapes. Good assortment of patterns 29c
- (74) Men's $1.39 Rayon Union Suits, white and colors. Broken sizes 79c
- (134) Men's Pajama Coats and Pants, flannelette and cottons. From suits selling from $1.50 to $2.50. Each 33c
- (42) Men's $1 Rayon Athletic Shirts and Shorts, plain shades. Broken sizes. Perfects 49c
- (5) Men's $12.50 Leather Lumberjacks, reversible. Broken sizes $5.95
- (4) Men's $3.95 Wool Plaid Lumberjacks, heavy weight. Broken sizes $1.49
- (97) Men's 69c to $1 Golf Hose, good patterns. Broken lots 19c

Main Floor—Goldenberg's

Rummage Lots in
Girls' Wear

- Girls' 50c Combinations, cross-barred muslin. Small sizes 10c
- Girls' $1 Blouses, novelty prints; long or elbow sleeves. Sizes 8 to 18, but not in every style 50c
- Girls' $5.95 Coats, chinchillas and flannels; tailored or fur-trimmed. Sizes from 6 to 14, but not in every model or shade $1.94
- Girls' $1.98 Skirts. Navy blue; full pleated on white detachable bodices. A few novelty plaids. Sizes 7 to 12 .... $1
- Girls' $4.98 Hiking Suits, corduroy and wool plaids; two pcs.; zipper fastenings. Broken sizes $1.59
- Girls' $2.98 Beacon Robes, Indian and Jacquard designs. Ribbon and cord trim. Sizes 8 to 12 .... $1.89
- Girls' 59c Sunny Child Combinations of flannelette, bloomer leg. Sizes 2 to 12 .... 39c
- Tots' $1 Slipover Sweaters, all wool novelty weaves, or plain with contrasting borders. Sizes 2 to 6 .... 79c
- Infants' $1 Flannelette Rubberized Sheets. 27x36 inches 59c
- Infants' 69c Bonnets, of faille silk. White only. Muslin and silk lined 39c
- Infants' 50c Bonnet Linings, pink, blue and white. Sizes 12 to 15 .... 10c

Third Floor—Goldenberg's

Rummage Lots in
Window Shades

- $1.50 Sunfast Shades, washable, 3x6 size, green and ecru. Seconds 65c
- $1.75 Jeanne Washable Shades, 3x6 size; dark green only; Hartshorn rollers $1.29
- 80c Holland Shades, side-hemmed, 36 to 38 inches wide. White, ecru or green. Perfect 53c
- 65c Opaque Shades, white ecru or green, 3x6 size. Perfect 32c
- 95c Albert Holland Shades, white, ecru or green. Hartshorn rollers. Perfects 62c
- $1.75 Holland Shades, lace-trimmed, white and ecru. Perfect $1.19

Fourth Floor—Goldenberg's

UNION DOLING FOOD TO TEXTILE STRIKERS

Workers' Organization Will Supply Necessities for Its Unemployed.

FAMILIES BEING EVICTED

Special to The Washington Post.

Danville, Va., Jan. 31.—Red Cross officials were told this afternoon by C. W. Bolick, union organizer, that the local United Textile Workers' Union will continue to supply unemployed mill operatives during the immediate phases of readjustment. The commissaries were restocked with flour, meat and beans today and many families drew the dole.

Relatively no change was seen in the employment situation, a picked few operatives applying for work being fitted into existing vacancies the great proportion of those applying being told that the mills had as many hands as it could use at this time.

Six new eviction notices were in the hands of the authorities this evening, requiring surrender of mill-owned homes by families. It is reported that more are to follow during ensuing days.

Fifty artillerymen have been withdrawn from Schoolfield on orders from Richmond, leaving 200 to police the mill village and protect the mill property. The augmented police forces of the city and county remain unchanged.

Red Cross officials conferred today with local doctors and officials, Al Schafer, director of disaster relief, stating that a Red Cross nurse would be placed on duty in Schoolfield and that material resources would be afforded on demand by the local units.

A truck containing a ton of dynamite was halted as it passed through Danville early this morning, but was permitted to proceed in charge of two Negroes after the authorities had made inquiries, according to Chief of Police J. H. Martin.

The dynamite was being shipped by a motor express service from Richmond to Winston Salem, N. C. Company officials satisfied the chief of police of the regularity of the shipment and a bill of lading was produced.

Woman, Two Others Are Found Asphyxiated

Newark, N. J., Jan. 31 (A.P.).—Mrs. Dora Gelb, 40, a dressmaker; her 6-year-old daughter and a stepson, Ben Pinnion, 20, were found asphyxiated today in their home.

Five of the jets in a gas range were open.

Hoover to Be Presented With Dog From Norway

New York, Jan. 31 (A.P.).—A Norwegian elkhound, 2 months old, will arrive Monday from Norway to be presented to President Hoover by the Norwegian Elkhound Association of America.

The puppy was selected from one of the best kennels in its native country. It is gray, with an overtone of black on the back and sides.

White Way Wisdom

By BIDE DUDLEY

NEW YORK, Jan. 31.—The theatrical business in New York is getting better. Whereas, a month ago producers, managers and brokers were discouraged, today they are smiling and it looks as though they will be in a good humor for some time to come. Capacity audiences are not at all unusual now; a month ago a packed house was a novelty. There are two reasons for this change. One is the fact that business conditions generally are improving and the other is the blowup of the League of New York Theaters, insofar as it tried to regulate prices for theater seats.

The league had restricted the premium on tickets to 75 cents and was allowing only four brokerage firms to handle them. Twenty-five other brokers were bootlegging the tickets and the sum total was general dissatisfaction. All of the brokers had regular customers who depended on them to arrange theater visits. When the league made it impossible for these brokers to get regular allotments of tickets, their customers quit them in disgust. Many did not go to the plays at all.

But now all is serene. The league still exists in an anaemic way, but the brokers have definite arrangements with the producers for regular supplies of tickets. Thus they find their customers returning and they are in a position not only to sell tickets, but to boost the plays, as salesmen. I look for a small-sized boom in the theatrical business here before hot weather comes.

* * * *

Gossip.

DANIEL FROHMAN has gone to Florida to recuperate from the effects of a taxicab bump. * * * E. Ray Goetz has sailed for Europe where he will arrange to take the big "The New Yorkers" company to London when it finishes its run here. * * * "Sweet and Low," musical revue, has a chorus that must have been selected with naked eye. * * * Vivienne Segal, prima donna, claims that when rain falls, it gets up again, in dew time. * * * "Your stuff is printed in black in the United States," writes Lester Edwards, "but I hear it is read in Russia." * * * A reader writes in to inform me he has a wholesome lady love. She holds some three or four pints. * * * Arthur Paul has discovered that the hardest thing about learning to ice skate is the ice. * * * Are New Yorkers blase? I'll say so. A big dirigible passed over Broadway district the other day and not more than one out of five people looked up. * * * Note by the papers that a man has been sentenced to serve a year in Chicago. Isn't that rather cruel? * * * Agnes Crane, a reader, wants to know if, when a gangster is "taken for a ride," it is a "slay ride." She's a nice girl just the same. * * * Tiny Fuller, of Mutual Burlesque, is called Sweet Ad-a-line because she likes to write postscripts. * * * Flo Ziegfeld states he wants girls who can think for his new revue. It's going to be a hard job for him. * * * Joseph Ornato, a new producer, has selected as his first venture a play called "Men, Beware of Blondes!" Wonder why he doesn't add, "And Brunettes!"

* * * *

A Promising Cast.

Alexander Leftwich has launched a new musical revue, out of the city, called "Better Times." Its cast is a dandy. Among the principals are Louise Groody, Jack Pearl, Charles Purcell, Polly Walker, Harlan Dixon, Fred Keating, the magician; Albert Carroll, Ethel Norris and George Rosener.

* * * *

One Paper Brags.

I WAS in Dayton, Ohio, the other night, making a speech to the Engineers Club at a dinner, and later took occasion to visit some of the newspaper boys. At the office of the Morning Journal I met A. S. Kany, the dramatic editor, and he proudly told me a bit of news.

"O. O. McIntyre, the columnist, used to work on this sheet," he said, "and what do you think?"

"What?" I asked.

"He was fired for being lazy."

* * * *

Not the Sort of Song.

William Carey Duncan and William H. Wodin wrote a song recently called "Dancing to Heaven With You." The publisher, Charles Miller, sent out orchestrations to many broadcasting stations, among them one in the Far West connected with a Bible institution. The other day the publisher received a letter reading something like this:

"Gentlemen—Your song, 'Dancing to Heaven With You,' has been received. This institute is a religious school for the teaching of Christian leadership. We can not use your song. Kindly take us off your mailing list."

All concerned at this end realize that they have been definitely slapped on the wrist.

* * * *

Palmist Tells All.

For one week a professional male palmist was at the Ethel Barrymore Theater where, after the performance of "The Truth Game," he read the hands of ladies in the audience who wanted to know the truth about everything. He told my wife she would be married twice and it seemed to me his prediction made her very happy. Oh well, a woman is only a woman, while a good cigar is a smoke. I'll let you know how it turns out, girls.

* * * *

Right Off the Bat.

WHILE Bettina Hall, prima donna of "Meet My Sister," was broadcasting a song on my Broadway hour, via Station WMCA, last Sunday, her escort, John Uppman, a barytone, joined in the singing for a few notes. When the period ended, I received a telephone call from a man listener.

"I liked your singing, Mr. Dudley," he said. "Why didn't you keep it up?"

"I couldn't keep it up, man," I replied—just like that.

* * * *

A French "Topaze."

A company of French players has arrived in New York and will be seen in "Topaze" here after a brief Canadian tour. This play was done very successfully on Broadway in English last season. The three important roles in the French production will be played by Antoine Arnaudy, Suzanne Rissler and Paul Asselin.

* * * *

He Weighs About 250 Pounds.

Primo Carnera, the Italian heavyweight prize fighter, is the headliner this week at the Hippodrome and a restaurant man in the vicinity of the big playhouse is worried. He says that every time Primo skips the rope on the stage, it shakes his dishes off the shelves.

HARMON FOUNDATION REWARDS 7 NEGROES

Gold Medals and Honoraria in $400 Given for Service to Their Race.

FORMER WAITER ON LIST

Awards to seven colored men were announced yesterday by the Harmon Foundation for the fifth and final year of distribution of gold medals and $400 honoraria. The list included two from Tuskegee Institute, Thomas M. Campbell and Albon L. Holsey. No award was made this year in the field of race relations, in which Dr. Robert R. Moton, of Tuskegee, received $1,000 last year. Second prizes also were discontinued this year.

Hall Johnson received the award in music for his arrangements of spirituals and his original compositions. He composed "Hail, the King of Babylon" and "Hallelujah, King Jesus" for "The Green Pastures," in which his choir is featured. He is a native of Athens, Ga., and was educated in music at the University of Pennsylvania and in New York. Albon Holsey received his award in business including industry, for his successful experiment in development of stores run by Negroes for Negro trade, as related to the unemployment problem.

Langston Hughes, who was discovered by Vachel Lindsay when he served him as a waiter in Wardman Park Inn, received the award in literature. His writings are unique in the use of jazz rhythms in lyric verse. Thomas Campbell, farm demonstration agent in the South, received the award in farming and rural life. He is agent for seven Southern States under direction of the Department of Agriculture. He developed the movable school of Booker T. Washington.

Henry A. Hunt, for his work in connection with development of the Fort Valley High School, in Georgia, received the award in education, his work having influenced the lives of 300,000 people. Henry C. McDowell a native of Meridian, Miss., received the award in religious service for work done at Galangue, Angola, West Coast, Africa. His work has been with tribes that have not been touched by civilization, and has harmonized their native customs with Christianity.

Announcement of the award in fine arts will not be made until the middle of this month at the time of the opening of the exhibition of work submitted for this award at the Art Center in New York.

Killing Laid to Man As He Visits Scene

Alleged Wife-Slayer Taken Into Custody After Trips Abroad.

Painesville, Ohio, Jan. 31 (A.P.).—The peculiar urge that makes men return toward the scene of a crime, delivered Leroy Duty, 31, of Ironton, Ohio, in the hands of authorities today to face an indictment charging him with first degree murder of Mildred Vance Courtney, 33, who he said was his wife.

The woman was slain last June 2. Deputy sheriffs said Duty confessed the killing and said he escaped to Australia and China, and finally returned to Ohio "because he did not want to live any more."

Duty told the deputies his mother-in-law had been giving him trouble and that he wanted to move away from her but his wife would not accompany him. He threatened to kill her, and on a second refusal, carried out his threat.

Spanish Universities Closed.

Madrid, Jan. 31 (A.P.).—All the universities in Spain remained closed and under heavy guard today as a result of a series of riots recently among students agitating against the monarchy and the Berenguer regime. Rigid censorship was in force.

WHIPPING POST PUNISHMENT FOR CHICKEN THIEVES SOUGHT

Continued from Page 1

in the resolution adopted approving the American Farm Bureau Federation's list of cardinal principles of a fair taxing system.

"With a decreasing percentage of population owning property which is easily taxed and increasing percentage depending upon wages salaries, fees and commissions as sources of income, the gross unfairness of our present State taxing systems is gradually becoming worse. Because of the destruction of property values resulting therefrom, foreclosures and tax delinquency are reaching alarming proportions in many States. The resolution further urges that the average capitalized net production value used in Europe replace the American system of defining property value by the fair cash sale or market price.

The Farm Bureau in another resolution declares that the increasing use of imported vegetable oils is very harmful to the dairymen, to the producers of domestic vegetable oils and animal industry and urges that a Federal tax be placed on oleomargarine products made in the form or semblance of butter whether or not such oleomargarine is colored artificially or naturally and recommends the use of butter instead of oleomargarine in Federal and State institutions.

The bureau petitions the legislature to make it a criminal offense to fail to deliver papers with pure bred stock when such papers are a condition of sale.

The farm bureau commended the efforts of the State drought committee, appointed by Gov. Ritchie, in its endeavor to raise funds through the Drought Loan Corporation for the purpose of aiding farmers who can not receive credit from local sources. It suggested that the committee apply to the legislature for an appropriation if it becomes necessary. The Red Cross as an agency of relief was commended, and it was recommended that this organization be given all the support and help possible.

In another resolution the farmers declare: "The appropriation by the Federal Government of $45,000,000 for the relief of farmers who can not otherwise finance the purchase of seed, fertilizer and feed for work stock, we commend as a worthwhile one and trust that the restrictions surrounding the securing of a loan from this source will not prevent those in need from securing this help.

Establishment of a farm woman's market, proposed by the Montgomery County Council of Home Demonstration Clubs, was declared to be a desirable enterprise and it was recommended that it should be encouraged and assisted wherever possible. Great care should be taken, with guaranteed support and a suitable location before entering into such a project, however, another resolution said.

The farm bureau indorsed the recommendation of the almshouse commission appointed by the governor that a central consolidated almshouse and infirmary for the Western Shore be built and further urged that it be located in Montgomery County.

Directors from the 13 election districts were elected as follows: Ulysses Griffith, Laytonsville; R. L. Hickerson, Clarksburg; J. F. Allnutt, Dawsonville; E. T. Clagett, Rockville; G. R. Canby, Colesville; Thomas C. Darby, Darnestown; R. C. Riddick, Bethesda; Calvin Bready, Olney; Lee M. Howes, Gaithersburg; C. F. Claggett, Potomac; W. W. Hodges, Barnesville; D. W. Simpson, Wheaton; E. S. Walker, Damascus.

The following directors at large were reelected: Josiah W. Jones, who is president of the Farm Bureau, George C. Fry, Thomas C. Kelley, Preston L. Snyder, Hobart Huston, L. A. Darby.

In his annual address, President Jones declared that the Farm Bureau should take care of the business end of the farm and the Grange of the social and that the two organizations should work together. The Montgomery Farm Bureau, organized in the spring of 1919, is the oldest farm bureau in Maryland, the State bureau having been formed in the fall of that year.

O. W. Anderson, county agricultural agent, reported for himself and the assistant agent, Albert A. Ady. Mr. Anderson declared that the farmer, because he is becoming better organized, is now running the farm business, instead of letting the farm run him. He said that the 4-H Club work in the county already is showing results in better live stock.

Dr. F. B. Bomberger, assistant chief of the division of cooperative marketing of the Federal Farm Board, said that cattle, less in number and better in quality, is one solution of the farm problem.

Frank M. Payne, newly elected secretary-treasurer of the State Farm Bureau, said that farmers should learn a lesson from the organization of workers and feel that it is worth while to pay for an efficient farm organization. Former Gov. Samuel R. McKelvie, of Nebraska, a member of the Federal Farm Board, outlined the Federal Farm Board's program and urged cooperation among farmers.

A luncheon was served for the speakers and directors at the Hungerford Tavern, Rockville.

$1,000 Willed Capital Man.

New York, Jan. 31 (N.Y.W.N.S.).—George Oakley Totten, of 2633 Sixteenth street northwest, Washington, received $1,000 under the will of the late Mrs. Harriet McIlrath, which was filed for probate in Surrogates Court yesterday. Mrs. McIlrath died January 27 last, leaving an estate of "more than $10,000," according to the petition for probate.

Young Suspect Grilled In Train Robbery Quiz

Cleveland, Jan. 31 (A.P.).—A 23-year-old youth arrested last night was questioned late today by Big Four Railroad detectives as a suspect in the robbery of a passenger train near Bellefontaine, Ohio, January 22.

The suspect told the detectives he was in Cleveland at the time of the robbery.

Einstein Will Depart For Home on March 5

Pasadena, Calif., Jan. 31 (A.P.).—Dr. Albert Einstein, German scientist, said today he would leave California February 28 and sail from New York for Germany March 5 on the liner Deutschland.

It's ALL a MATTER of TASTE

But the parade of palatable dishes which passes our chef's critical scrutiny has made it a pleasure for those who "swear by" home cooking, to dine "out" at the Ambassador, where smooth but unhurried service add enjoyment to the dinner.

Delicious 5-Course SUNDAY DINNER $1.50

Served in the Main Dining Room from 12 to 9 P. M.

AMBASSADOR HOTEL 14th and K Sts.-N.W.

REMEMBER! The PRICE is $595

COACH or BUSINESS COUPE, F.O.B. Detroit

It challenges the performance of *any* six, regardless of price. It introduces Super-Six smoothness to the lowest price class. It looks like a far more expensive car. It is bigger, wider and roomier than many cars that sell for hundreds of dollars more. Its quality is evident in every detail of equipment and appointment. It is the Value Sensation in a year of sensational values.

and you get RARE RIDING COMFORT

ESSEX The Challenger

Right Reserved to Limit Quantities

Phone District 5215

PEOPLES DRUG STORES

"All Over Town" —the better to serve you

These Fine Chocolates Please the Most Critical—

Gold Craft Chocolates

Washington folks are Gold Craft conscious . . . sales prove it. We are today selling more packages of this candy than any other brand.

Tempting centers of nuts, cordials, nougats and caramels. Encased in velvety smooth rich chocolate.

Milk Rich or Dark Rich 80c the pound package

. . . and the NEW Gold Craft Petites

The new small size chocolates that are packed eighty pieces to the pound package. The same tempting centers are encased in both kinds of chocolate in this package.

$1 the pound package

Value Giving Prices On Health, Beauty and Comfort Needs

Peoples Quality Castor Oil — The well-known effective remedy for occasional constipation. Keep a bottle of castor oil in your medicine cabinet. 4-oz. 17c

Electric Curling Iron Sets — Each set is complete. You can use it in the privacy of your own room. 98c

Let the New Ambassador Alarm Clock Call You When It's Time to Get Up. 79c

Rubber Gloves 49c pair — A pair of these rubber gloves worn while washing the dishes and doing other housework will keep your hands young looking. A few drops of Queen Anne Lotion massaged well into the skin will keep your hands soft and smooth. 35c and 65c sizes.

Royal Electric Clocks, $3.95 — You will have the correct time all the time with one of these electric clocks. No winding or care is needed . . . just plug into your electric socket, set at the right time and then forget it. Case is made of Bakelite with walnut finish. 5¾ inches high and 5 inches wide at the base. Operates only on 110 volts, 60 cycle, A. C. current.

Colorful Household Aprons — Get several of these attractive colorful aprons. They will be worth many times their cost in the protection they afford your pretty frocks. A very low price for these aprons. 25c

Aluminized Bed Pans Only $1.89

White Enameled Bed Pans Only $3.49

Musco Rubbing Oil 60c Size 50c — A soothing, penetrating liniment that quickly relieves pain but will not blister.

$1 Bayer Aspirin Tablets	73c
60c Bromo Seltzer	36c
60c California Syrup Figs	34c
$1.25 Creomulsion Tonic	83c
$1.15 Dares Mentha Pepsin	85c
75c Dextri Maltose, 1 lb.	48c
60c Fleets Phospho Soda	45c
$1 Ironized Yeast Tablets	73c
50c Lysol Disinfectant	43c
$1.50 Maltine & Combinations	92c
25c Mercurochrome Solution	21c
$1 Nujol Oil, pint	57c
$1 Nuxated Iron Tablets	79c
$1 Ovaltine Health Drink	67c
$1.50 P. D. Cod Liver Oil	98c
1.35 Pepto Mangan	81c
50c Phillips Milk of Magnesia	31c
$1.25 Renaults Wine Tonic	89c
60c Sal Hepatica	36c
25c Seidlitz Powders, 10's	19c
Sloans Liniment	43c
$1 Squibbs Mineral Oil	79c
50c Stuarts Dyspepsia Tablets	43c
$1.50 Swamp Root Tonic	84c

Electric Flat Irons — In the 6-lb. size and equipped with nonheating handle, full length extension cord, guaranteed heating element and tip-up attachment. $1.98

Fountain Pens — Each store has many styles and sizes from which to make your selection. 98c and up

Writing Tablets 5c each; 47c dozen

Sturdy Leatherette Shopping Bags . . . 25c — These shopping bags are made of sturdy, wear-resisting leatherette material. Take one on your next shopping trip and save yourself the bother of carrying numerous small packages.

10% Discount ON ALL Westinghouse Electric Light Bulbs — If bought in quantities of six or more.

Rubber Sponges . 10c

Hot Water Bottles — These hot-water bottles are molded of new live rubber. Keep one at home in cases of sickness. Trophy 69c; Poppy $1.49; Admiral $2.49

Baby Pants — Mrs. Thomas 25c; Rosebud 25c; Klienerts 29c

Dust Pan and Brush Set Only $1.49 — Set this pan on the floor and it opens automatically . . . lift it up and it closes. A very handy combination that will save you much work.

ScotTissue 10c Each 3 for 28c — Waldorf 7c Each 3 for 17c

$1 Azurea Face Powder	67c
$1 Blondex Shampoo	84c
10c Camay Soap	3 for 25c
25c Colgates Dental Cream	19c
$1 Coty Face Powder	85c
60c D. & R. Cold Cream	34c
60c Forhans Tooth Paste	34c
50c Frostilla Lotion	34c
75c Houbigant Face Powder	50c
50c Ipana Tooth Paste	28c
25c Cuticura Soap	18c
10c Lifebuoy Soap	6c
30c Lyons Tooth Powder	21c
50c Mary Garden Rouge	21c
50c Mennen Shaving Cream	29c
50c Mennen Skin Balm	39c
50c Mulsified Shampoo	34c
50c Neet Depilatory	34c
50c Pebeco Tooth Paste	34c
75c Pert Rouge	49c
60c Pompeian Nite Cream	35c
$1 Simplex Hair Dye	87c
$1 Tangee Lip Stick	67c
60c Wernets Tooth Powder	39c

To Aid in the Preservation of Feminine Loveliness Ensemble Cream — The One Cream for All Purposes. An all purpose cream scientifically compounded that is guaranteed to promote and retain a youthful complexion. 2-Oz. Jar 50c; 5-Oz. Jar $1

NATURE WARNS YOU — An inactive liver is nature's warning that your system needs regulating. Relieve this condition by flushing all poisons from your system with HEXASOL, the dependable saline laxative. Stir a spoonful in a glass of water and drink your own health. HEXASOL . . . 57c

Itchy Toes — If you suffer from the queer skin trouble, Ath, with intense itching of toes and feet, cracking, peeling skin, blisters. Ringworm, Tetter and Ringworms. Dr. Nixon's Nixoderm acts to avoid spreading the infection to your hands or body. Get this hospital formula, recently perfected. Dr. Nixon's Nixoderm acts with amazing speed, because it is designed for particular skin disease. It must stop the itch almost instantly and quickly heal the skin soft and smooth or the small purchase price will be refunded under the Iron-Clad Money-Back Guarantee. $1 Value only 95c

Tulip Nite Light . . . 98c — Artistically designed extension cord. Your choice lamps that gives a soft light. Complete with full length of several colors.

Guard Against COLDS! — Keep the membrane of the nose lined with a protective, antiseptic oil solution. Use E-Z Nasal Spray Regularly. It prevents germs from lodging and multiplying in the nose and throat. Most colds start in the nose—prevent them by using E-Z Nasal Spray. Generous Bottle 50c

AUTOMOTIVE TRADE APPOINTS MANAGER

Richard J. Murphy Named by Leary to New Post in Association.

SHOW ENDS, SALES GOOD

As the curtain was rung down last night at the Auditorium on the Capital's highly successful eleventh annual automobile show announcement was made by Whitney Leary, president of the Washington Automotive Trade Association, of the appointment of Richard J. (Dick) Murphy, widely known motor car dealer, to be full-time manager of the organization. Mr. Murphy was manager of the 1931 show.

Mr. Leary also made public the decision of the W. A. T. A. to participate more largely in every phase of motoring affairs in Washington.

"With the appointment of Mr. Murphy to the new post of manager of the Washington Automotive Trade Association," Mr. Leary said, "the public may expect our organization to take the lead in demanding an equitable solution of those problems that are quite as much the problems of the motor car owner as of the dealer.

"In the matters of motor vehicle and traffic regulation, of street and highway construction, of motor taxation and of the dozen and one other things that relate to one's use of a motor car the public can expect the association to speak for it as well as for its own members."

The association officers say that Mr. Murphy is well equipped for his new post.

The new manager of the trade association will assume his duties at once, taking charge of the organization's headquarters at 1700 I street northwest.

Mr. Murphy said last night the association contemplated a broad program of activities which, he felt, inevitably would redound not only to the benefit of the automotive trade itself but also to the motoring public.

The increase in the number of visitors at the show as compared with last year was 22 per cent, which, officials said, was an unusually good showing. Furthermore, it was said, the number of sales made at the show also was greater.

Bride to File Rate Petition This Week

The petition to modify the electric rate consent decree will be filed in the District Supreme Court early next week, it was said yesterday at the offices of the Public Utilities Commission. Harleigh H. Hartman, who is examining the document prepared by Corporation Counsel William W. Bride, went home ill yesterday, but said that he believed he would be ready to approve it within two or three days.

The petition, which is very brief, sets forth that the commission has found that the profits of the Potomac Electric Power Co. are excessive and has recommended that certain changes be made.

Tribesmen Executed for Treason.

Rome, Jan. 31 (A.P.).—Seven tribesmen were executed for treason following the capture by Italian troops last week of the town of Cufra in Tripoli, a report from that section disclosed today. The captives taken during the action included 32 native warriors, about 100 women and children and 50 head of cattle.

Two 'pino Reds Arrested.

Santa Rosa, Philippine Islands, Jan. 31 (A.P.) — Philippine constabulary charged into a threatening crowd of 3,000 Filipino peasants here and arrested two Communist leaders for displaying a red flag. Both were charged with sedition.

KNIGHTS TEMPLAR CAPTAINS

Three of the drill team captains who will lead their charges in the annual drill of the Knights Templar to be held Tuesday. Left to right—Edward A. Poynton, captain, Washington Commandary, No. 1; Otto B. Roepke, captain, Orient Commandery, No. 5, and P. Raymond Boesch, captain, Columbia Commandary, No. 2.

Theater Maestro Is Member Of Pistol Club In Capital

Brusiloff Has Distinguished Company as He Joins in Weekly Shoots at Fort Myer Outdoor Range; Formed in December.

Among other Sunday afternoon attractions the spectacle of a well-known theater orchestra maestro matching his pistol prowess with that of the "cop on the beat" is not improbable in the near future.

Both Leon Brusiloff, hirsute adornment and all, Fox Theater music impresario, and H. H. Hartman, of the Metropolitan Police, who directs traffic on the Fox corner at Fourteenth and F streets, are members of the recently organized Washington Pistol Club, which holds weekly "shoots" at the Fort Myer outdoor pistol range. Hartman is also a member of the Traffic Bureau pistol team which recently took the measure of the Seventh Precinct "second" team in the inaugural match of interpolice precinct competition.

The club, which was organized early in December, has attracted nearly fourscore members from all walks of life in the Capital City in the short time since its genesis. Scientists, attorneys, policemen, Army officers, enlisted men of all services, an editor, besides the aforementioned orchestra leader, help swell the cosmopolitan array banded together for the promotion of the pistol and other small arms sports in the District of Columbia.

Projects of the club include: Affiliation with the National Rifle Association when a stipulated quota of 100 members is attained; organization of police, military and civilian teams within the club membership to stage regular matches; the development of a team to represent the District at the annual national rifle and pistol matches at Camp Perry, Ohio, to be held here in August, and general promotion of the pistol, rifle and small arms sports in this vicinity.

The moving spirits of the organization are Maj. Murray, a local attorney, president; Lieut. L. E. Kelly, Seventh Precinct, vice president; E. J. LaForce, also of the Seventh Precinct, secretary; Homer H. Hartman, of the Traffic Bureau, treasurer, and Lieut. H. J. Hunter, U. S. A., R. O. T. C., instructor at Georgetown University.

Prominent Washingtonians who are active members of the club include: Commissioner Herbert B. Crosby, Maj. Henry G. Pratt, chief of police; Barrington Moore, editor and publisher of Ecology; Maj. James Clark, retired, U. S. A., national expert on and collector of firearms; Odd Dahl, Carnegie Institute physicist who accompanied Roald Amundsen into the Arctic regions; Maj. John A. Considine, United States Cavalry; Lieut. Col. T. A. Scott Thropp, U. S. A. reserves, banker and real estate man.

Class Will Celebrate Its 42d Anniversary

The Vaughn Class of Calvary Baptist Church will celebrate its forty-second anniversary today. The class was organized February 3, 1889, by Commander Frances W. Vaughn with five members, one of which, Dr. E. C. Rice, is still an active member.

It was the first organized men's Bible class in the country, and has grown to a membership of 550 with an average attendance of 350. Dr. Homer J. Councilor, teacher of the class, will have a special message.

Call National 4205 when you place a Post Classified Ad.

CLOTHES DOCTOR
CLEANERS DYERS
SINCE 1905

DRESSES or COATS
Cleaned and Pressed.
$1.00

SUITS or OVERCOATS
Cleaned and Pressed
75c

Five Convenient Stores
651 Penna. Ave. S.E.
1845 Col. Road N.W.
1755 Penna. Ave. N.W.
513 11th St. N.W.
Main Office and Plant
3108 M St. N.W.

Church Receipts Set New Record

Takoma Park Seventh Day Adventist Body Reports on 1930 Income.

The Takoma Park Seventh Day Adventist Church raised more money in 1930 for work at home and in foreign mission enterprises than during any previous year in its history, according to the annual report of its pastor, Dr. B. F. Bryan. An aggregate of $84,616.37 was received, he said.

Foreign mission offerings totaled $19,812.59, exceeding the goal set by the General Conference Foreign Mission Board by $4,524.59. Sabbath school offerings totaled $8,005.77, passing the goal by $161.07, enabling the organization to complete three years as a pennant school.

During the year 62 additions to the church membership were reported.

Companionate Marriage Is Scored by Dr. Simon

A stirring warning against companionate marriage as a practice striking death blows at the sanctity of marriage was sounded by Dr. Abram Simon before the Washington Hebrew Congregation in the final sermon of a series of three on marriage.

"The trouble with companionate marriage is that it is an experiment and only that," he declared. "It involves no responsibility and is merely a selfish agreement between two persons in which the woman eventually must pay. It may be alluring for a time, but when the woman begins to fade and she gets a few gray hairs, the arrangement is ended. Thus, the practice eventually poisons society."

I. O. O. F. HEAD

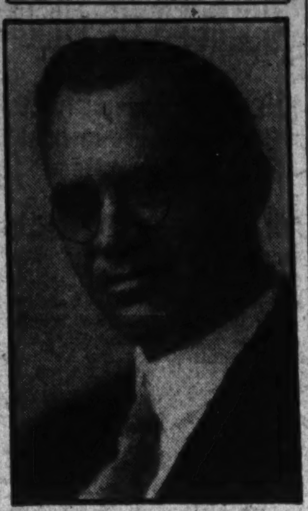

WILLIAM H. McCONNELL, new grand master of Odd Fellows of the District of Columbia. A member of the Grand Lodge of Odd Fellows since 1912, Mr. McConnell for the last fifteen years has been director of the nationally famous second degree team of Federal City Lodge, No. 20.

Capital Pair Gets License in Virginia

Spencer B. Curry to Marry Miss Lillian Kraemer Next Thursday.

Spencer B. Curry, prominent insurance man and clubman, and Miss Lillian Elizabeth Kraemer, both lifelong Washingtonians and members of old families here, will wed next Thursday in Fairfax, Va.

They obtained a marriage license in Fairfax, where Mr. Curry listed that his former wife, Mrs. Frances M. Curry, also a resident of this city, was granted a divorce from him on November 15 in Reno, Nev., in a suit which he said was not contested. He stipulated that he was paying alimony of $150 a month.

Mr. Curry, giving his age as 45 years, resides at 3300 Sixteenth street northwest. He is vice president and general manager of the Great National Insurance Co., with offices in the Colorado Building. Miss Kraemer, giving her age as 43 years, is the daughter of Charles Kraemer, of 1841 Park road northwest. She has been a draftsman in the Navy Department.

Man Is Badly Injured In Fight With Bandits

Iverness, Fla., Jan. 31 (A.P.).—William Floring, of Hinesdale, Ill., was severely wounded in a fight with five bandits who robbed him and his son and daughter-in-law, also of Hinesdale, of $132 south of here last night.

Floring was hacked on the face and neck when he resisted the robbers. Officers arrested five suspects and police said they recovered the money from them.

CORD
FRONT DRIVE

Exclusive advantages of the Front-Drive now available for

$2395

f. o. b. Auburn, Ind.
WARRINGTON MOTOR CAR CO.
(Established 1912)
2035 17th St. N.W. (Corner 17th and V) Potomac 0044

The Chevrolet Motor Co.
Announces the
MANDELL-CHEVROLET CO. INC.
as authorized
CHEVROLET DEALERS

DURING opening week we are exhibiting in our showrooms the complete line of new 1931 Chevrolet Six models.

Sales-Service
13th and Good Hope Road S. E.
Atlantic 4400
ANACOSTIA, D. C.

Used Car Dept.
1312-1318 Good Hope Road S. E.
Atlantic 4400
ANACOSTIA, D. C.

First for Utility, then for Beauty.

Pottery in ancient Greece was designed first of all for utility. Gradually refinements were introduced which made Grecian pottery famous for its exquisite beauty of design.

The evolution of all household utensils has been the same. First for utility—then for beauty. The modern gas range shows this same development.

Not only have Oven Insulation and Heat Control given the modern gas range superior cooking performance, but full enameling in delicate pastel shades has made the modern gas range a thing of beauty.

The new Green and Ivory Insulated Oriole with Heat Control (Model 960) illustrates the modern trend in gas ranges. In addition there are many small refinements to enable the modern housewife to keep her range looking as spotless and beautiful as the day it was bought. Some of these include concealed manifold, smokeless broiler with removable rounded bottom, and full enamel inside and out.

The delicately colored Insulated Oriole (Model 960) represents the finest in design of modern gas ranges. Regularly priced at $170, it can now be bought for $125, counting an allowance for your old range—a reduction of $45.

There is no extra charge for financing. Drop in at any of our salesrooms to choose your model.

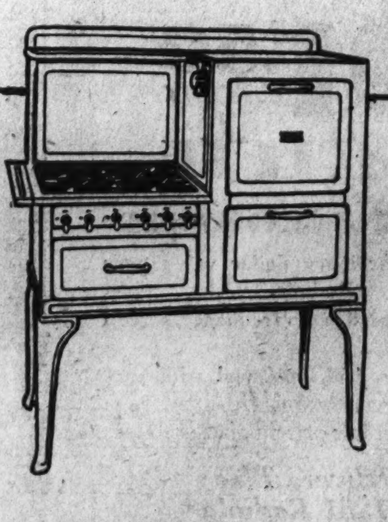

Georgetown Gas Light Co.
1339 Wisconsin Avenue
5632 Connecticut Avenue

Washington Gas Light Co.
411 Tenth Street N. W.
3310 14th Street N. W.

Rosslyn Gas Company
15 Wilson Boulevard

Washington Gas Light Co.

Tune in on Rudolf Schramm over WRC Saturday Evening at 6:15

SNOWFALL IN EAST GIVES MANY WORK

Thousands of Jobless Get Tasks as Roads Are Under Drifts.

ZERO READING DESCENDS

New York, Jan. 31 (A.P.).—Thousands of jobless rejoiced today as they bent their backs to the task of lifting a thick snow blanket from many Eastern States.

To the employed the snowfall was not so welcome. Rail and bus service was hampered, plows were marooned and farmers snowbound. A pedestrian was killed near Schenectady, N. Y., when the storm cut off a motorist's vision.

Old man winter dealt more severely with up-State New York. Utica dug out of a two-foot fall, while highways to the North were impassable. Winds whipped snow into drifts four to eight feet high at Watertown while Rochester was buried under seven inches. Many farmers stayed away from the Syracuse market perforce, and Albany went to work to clear away nearly a foot of snowflakes.

Whitehall, at the southern end of Lake Champlain, boasted a 20-inch fall, while eastern Canada was practically snowed under. New York City escaped the snow. Weather Bureau reports showed the fall ranged from a practically insignificant fall in parts of western Maine to seven inches in Massachusetts, Rhode Island and portions of Connecticut. Trains from the North Country were reported nearly an hour behind schedule.

In Boston and other large cities, hundreds of unemployed men were given work clearing the highways and transportation routes. Portland, Me., reported zero weather with a brisk northeast wind causing the snow to drift. Country roads in some places were almost impassable.

Frisco Railroad Cuts Coach Fare

Reduction Will Stimulate Passenger Travel, Is Hope of Officials.

St. Louis, Jan. 31 (A.P.).—Successful experiments with excursion rates prompted the Frisco Railroad to inaugurate the 2-cents-a-mile coach fare, effective at midnight tonight, on all lines in nine Southwestern States. The reduction is also effective on seven other railroads between points where they compete with the Frisco.

"The Frisco, in reducing fares from 3.6 to 2 cents a mile," officers of the roads stated, "is guided by the conviction that these fares will stimulate passenger travel, thereby facilitating general business recovery and, at the same time, regaining a large portion of the passenger business lost to other forms of transportation in recent years."

Zaharoff Reported Ill at Monte Carlo

Anxiety Felt for Europe's "Mystery Man" Because of His Age, 80.

Nice, France, Jan. 31 (A.P.).—Sir Basil Zaharoff, so-called mystery man of Europe and reputedly one of the richest men in the world, was reported today seriously ill at Monte Carlo. Considerable anxiety is felt for him because of his age.

Sir Basil was born at Constantinople in 1850 of a Russian father and Grecian mother. He was educated in London and Paris, but little else is known of his early life, or, for that matter, of his later life, which has been the subject of much speculation.

His great fortune has been obtained from munitions, shipbuilding, oil and other enterprises. After the war he extended financial aid to the British and French governments.

Crowds at Band Concerts Studied for 1931 Schedule

Radio and Tendency of Washingtonians to Move Further Out Are Blamed for Decreased Interest in Downtown Park Programs.

Officials of the office of Public Buildings and Public Parks are wondering whether the radio or the tendency of Washingtonians to move further out in the suburbs is responsible for the substantial falling off of attendance at summer band concerts at the Sylvan Theater.

The question has arisen with the drawing up of a schedule for this summer. What Lieut. F. B. Butler, assistant director of the office, is trying to determine is whether band lovers of the Capital would rather have more concerts in the suburban parks and fewer on the Washington Monument grounds.

Out of the 97 concerts scheduled last summer, approximately half of them were held in the Sylvan Theater, Lieut. Butler said, while the remainder were scattered among approximately 25 parks throughout the city. While the attendance at the former showed a marked reduction from previous years, the suburban concerts gained in popularity.

Among the difficulties which must be considered, however, if any shift is made is the fact that the only apparatus for broadcasting the concerts is at the Sylvan Theater. The Marine Band had an arrangement last season to broadcast once a week, and it consequently would hold a concert in any other park. The Army and Navy bands went on the air less frequently.

Moreover, the erection of band stands in other parks is expensive, and the service bands prefer to play on the Monument Grounds. Lieut. Butler said, though, that the Office of Public Buildings and Public Parks wants to stage the concerts where they will prove most popular. The season opens on May 15 and closes September 15.

Tetrazzini Sings At Charity Fete

Former Diva Triumphs at Scene of Early Conquest in Homeland.

Florence, Italy, Jan. 31 (A.P.).—Louisa Tetrazzini came back to the scene of her first operatic triumph last night to learn that Italians never forget the artists they have loved.

She answered the call of charity and emerged from her retirement to sing once again at the Verdi Theater, where two generations ago she made her debut and won the hearts of all that heard her in the lead role of Meyerbeer's "Africana." Tonight every song of the former diva was cheered to the echo.

In the audience were many who had heard her at the height of her career. They applauded her just as they used to applaud her when she was the star of stars. Although she is nearing 60, the great soprano demonstrated tonight that the "golden" voice is still golden.

Defeated Chinese Tortured by Reds

Barbaric Cruelties Follow Failure of Government to Ransom Leader.

Shanghai, Jan. 31 (A.P.).—Barbaric cruelties inflicted by Reds upon government troops defeated with heavy losses in Kiangsi Province were related Friday in Chinese press dispatches from Nanchang.

Gen. Chang Hwei-Tsai, commander of 12,000 government troops in Southern Kiangsi whom the Communists recently disarmed, was reported tortured to death by his captors when the government failed to send the Reds $2,000,000 Mexican ($460,000 gold) for release.

The story of torture was brought to Nanchang by one of three brigadier generals with the captured army. The two other brigadiers suffered Chang's fate.

Teachers Astonished By Girl Musician, 3

Greenville, N. C., Jan. 31 (A.P.).—Edna Tearle Corbett is only 3 years old, but she has already appeared in her first piano recital, with resulting astonishment to her audience, composed of city school faculty members.

Uncanny rythmic accuracy for one so young was their consensus after hearing her play modern Jazz and a few sacred numbers, and the teachers voted that she be given a place among America's child prodigies. She is the daughter of Mr. and Mrs. S. W. Corbett, of Greenville.

High-Power Cables Go Upon Rampage

Brooklyn Has Mock Machine Gun Fusillade During Full Forenoon.

New York, Jan. 31 (A.P.).—A network of high-powered electric cables went on a rampage in downtown Brooklyn today and treated the borough to a mock machine gun fusillade which lasted all forenoon.

Fire which started 10 feet below the ground in a subway excavation, burned the insulation from a cable carrying 27,000 volts. The explosions began as short circuits were created, 10 minutes apart at first, and then speeded up to half-minute intervals.

Lights were cut off within a radius of 10 blocks and 1,000 telephones were put out of service. The Holy Family Hospital was without light or power.

Whole Town Goes Bolshevik.

Sofia, Bulgaria, Jan. 31 (A.P.).—In the village of Troros in the district of Loukovite, in northwestern Bulgaria, the entire population went suddenly Bolshevik, reports received here today said. They daubed their houses with red paint, hoisted a red flag on a church steeple, and posted a sign on the church which read, "Lenin's Club."

Sikorsky Leaves San Salvador.

Colon, Panama, Jan. 31 (A.P.).—Igor Sikorsky, airplane designer, with two passengers and two mechanics, took off today from San Salvador on an airplane flight to Panama by way of San Lorenzo and Managua. They were expected to spend tonight at Punta Arenas, Costa Rica.

$2 Any Make Watch Repaired $2
UNIVERSAL WATCH REPAIR SHOP
444 9th St. N. W.

PIANOS
FOR RENT
SUITABLE FOR
ALL OCCASIONS
WORCH'S
1110 G Est. 1879

SIX FIREMEN FACE CHARGES OF ARSON

13 Blazes Causing $1,000,000 Damages Are Laid to Harrisburg Men.

POLICE DESCRIBE ACTS

Harrisburg, Pa., Jan. 31 (A.P.).—Arrest of six city firemen, one a member of the State police, and another a former State highway patrolman, charged with setting thirteen fires in this city, was announced today by Chief of Police Shoemaker. The fires caused losses totaling more than $1,000,000.

The six confessed, Chief Shoemaker said, that they set the fires solely for the thrill of helping extinguish them.

Those arrested are Leroy Zimmerman, State policeman; Hudson Hess, Lamoyne, former highway patrolman, Robert Kittinger, William Sanders, Edward Weyant, and David Paul Schrum. They are between the ages of 18 and 32. All were members of volunteer fire companies.

In their alleged confessions police said the men said they traveled about town in an automobile, and when a favorable opportunity came they started a fire. Then they drove back to the firehouse, awaited the alarm, and jumped to the truck to fight the flames.

Lanham Will Plant Siberian Elms Here

A new type of shade tree will be planted in the Northwest section of the Capital this spring, Clifford Lanham, District superintendent of trees and parkings, announced yesterday. It is the Siberian elm.

Several hundred will be placed in scattered places, he said, as an experiment. The trees are said to grow rapidly and to provide abundant shade. If they are found to thrive in Washington climate, several thousand will be planted later.

DAILY WEATHER REPORT

TODAY'S SUN AND TIDE TABLE

			A.M.	P.M.
Sun rises	7:16	High tide	6:30	6:58
Sun sets	5:28	Low tide	1:07	1:04

WEATHER CONDITIONS.

U. S. Dept. of Agriculture, Weather Bureau.
Washington, Saturday, Jan. 31—8 p. m.

Forecast: For the District of Columbia—Fair and slightly colder Sunday; Monday fair with rising temperature; gentle northwest or north winds Sunday, becoming southerly.

For Maryland—Fair and slightly colder Sunday; Monday fair with rising temperature; diminishing northwest and north winds Sunday, becoming southerly Monday.

For Virginia—Fair and slightly colder Sunday; Monday fair with rising temperature; moderate northerly winds Sunday, becoming gentle variable Monday.

The disturbance that was central over western New York Friday night has moved rapidly eastward to the Canadian maritime provinces, Sable Island, 29.06 inches. It was attended by snow from the Lake region and the extreme upper Ohio Valley eastward to the north Atlantic coast, and the snowfall was heavy in portions of New York and Massachusetts. Another disturbance is developing west of the Rocky Mountains, Tonopah, Nev., 29.88 inches, and it has caused rains in California and the southern Plateau region. The weather has remained fair in all other sections. Pressure remains low over Alaska and thence southeastward to Alberta, Bethel, Alaska, 29.02 inches, and from Hudson Strait eastward over southern Greenland. Pressure is high from Hudson Bay southward over the upper Lake region to the lower Ohio Valley, and thence westward to Idaho, Chicago, Ill., and Yellowstone Park Wyo., 30.22 inches. While the temperature has fallen over the greater part of the United States and the western Canadian provinces, it is still considerably above normal from the Rocky Mountain region eastward to the upper Lake region, the lower Ohio Valley, Tennessee, and Georgia. It is from 25 degrees to 40 degrees above normal in North Dakota, Saskatchewan, and Manitoba. Below normal temperature prevails from the lower Lake region and the upper Ohio Valley eastward to the Atlantic coast.

The weather will be generally fair Sunday and Monday in the Washington forecast district, with lower temperature Sunday from Maryland to northern Florida, and rising temperature Monday in the Ohio Valley, Tennessee, the lower Lake region, and the Middle Atlantic and North Atlantic States.

Local Weather Report.

Temperature—Midnight, 45; 2 a. m., 50; 4 a. m., 46; 6 a. m., 44; 8 a. m., 41; 10 a. m., 38; 12 noon, 38; 2 p. m., 38; 4 p. m., 37; 6 p. m., 36; 8 p. m., 34; 10 p. m., 33. Highest, 52; lowest, 33. Relative humidity—8 a. m., 53; 2 p. m., 44; 8 p. m., 50. Rainfall (8 p. m. to 8 p. m.)—None. Hours of sunshine, 6.4. Per cent of possible sunshine, 6.4.

DEPARTURES FROM NORMAL.

Accumulated excess of temperature since January 1, 1931, 124 degrees.

Excess of temperature since January 1, 1931, 124 degrees.

Accumulated deficiency of precipitation since January 1, 1931, 1.94 inches.

Deficiency of precipitation since January 1, 1931, 1.94 inches.

Temperatures and Precipitation.

Temperatures and precipitation for 24 hours ended Saturday 8 p. m.:

	Highest Sat.	Lowest Sat. night.	Fri. 8 p.m.	Rainfall.
Washington, D. C.	42	41	34	....
Asheville, N. C.	52	44	44	....
Atlanta, Ga.	60	48	54	....
Atlantic City, N. J.	42	38	28	....
Baltimore, Md.	42	36	34	....
Birmingham, Ala.	66	44	54	....
Bismarck, N. Dak.	52	28	46	....
Boston, Mass.	22	14	16	0.74
Buffalo, N. Y.	16	12	14	0.12
Chicago, Ill.	36	34	32	....
Cincinnati, Ohio	40	34	36	....
Cheyenne, Wyo.	48	20	18	....
Cleveland, Ohio	26	24	26	0.01
Davenport, Iowa	40	32	36	....
Denver, Colo.	46	34	46	....
Des Moines, Iowa	44	34	34	....
Detroit, Mich.	32	22	28	....
Duluth, Minn.	26	22	20	....
El Paso, Tex.	62	40	58	....
Galveston, Tex.	70	56	62	....
Helena, Mont.	44	34	34	....
Indianapolis, Ind.	36	32	32	....
Jacksonville, Fla.	72	48	66	....
Kansas City, Mo.	54	40	46	....
Little Rock, Ark.	60	50	56	....
Los Angeles, Calif.	64	36	60	0.34
Louisville, Ky.	44	38	40	....
Marquette, Mich.	24	24	18	0.36
Memphis, Tenn.	60	48	56	....
Miami, Fla.	60	56	56	....
Mobile, Ala.	72	48	68	....
New Orleans, La.	72	52	70	....
New York, N. Y.	28	26	20	....
North Platte, Nebr.	52	26	44	....
Omaha, Nebr.	46	36	42	....
Philadelphia, Pa.	40	34	30	....
Phoenix, Ariz.	74	56	70	....
Pittsburgh, Pa.	26	26	24	0.02
Portland, Me.	20	8	10	....
Portland, Oreg.	54	46	50	....
S. Lake City, Utah	30	16	28	....
St. Louis, Mo.	48	42	42	....
St. Paul, Minn.	34	30	32	....
San Antonio, Tex.	66	56	64	....
San Diego, Calif.	68	56	62	0.28
S. Francisco, Calif.	56	54	54	0.02
Santa Fe, N. Mex.	48	32	44	....
Savannah, Ga.	72	50	64	....
Seattle, Wash.	40	38	40	....
Springfield, Ill.	44	34	40	....
Tampa, Fla.	68	50	60	....
Toledo, Ohio	30	26	30	....
Vicksburg, Miss.	68	50	62	....

River Bulletin.

Harpers Ferry, W. Va., Jan. 31.—Potomac River clear and Shenandoah muddy.

120 Girls Flee Blazing Dormitory.

Hastings, England, Jan. 31 (A.P.).—One hundred twenty girls of the exclusive Battle Abbey School fled before dawn today from a dormitory which was destroyed by fire. No one was injured, but the historic Abbots Hall, part of Battle Abbey, dating back to William the Conqueror, was destroyed.

Canadian Freight Cut Announced.

Winnipeg, Jan. 31 (A.P.).—Robert Weir, Dominion minister of agriculture, has announced that a 50 per cent reduction in freight rate on cattle sent from ranches to feed farms had been promised by railways.

INSTANT RELIEF FROM ITCHING
Followed use of Resinol
"For years I had a breaking out on the back of my hand. I tried various salves and ointments, and had several X-Ray treatments, but nothing seemed to heal the disorder. One night when my hand was itching unusually badly, my wife bought me a jar of Resinol Ointment which I used and obtained instant relief. I do not hesitate to recommend Resinol to anyone." (Signed)—
Owen E. Bennett, Santa Ana, Cal.
The quickness with which Resinol acts in relieving eczema, chafing, rashes, piles, sores, etc. is amazing. Why don't you try it? Use Resinol Soap also to keep your complexion always clear and smooth. At all druggists. Sample free. Write Resinol, Department 66, Baltimore, Md.

Bladder Trouble
Frequent call is unpleasant and annoying—and the burning, smarting pains almost unbearable. Don't let this condition continue and become chronic. Help nature get rid of the irritation by drinking famous *Mountain Valley Mineral Water* from Hot Springs, Arkansas. Phone for free booklet today. Metropolitan 1062.
Sold in Washington for 15 Years
Mountain Valley Water
306 District National Bank Bldg.

"Radio Joe" and his
"BUDGET BOYS"
WMAL Every Tues., 7:30 P.M.
(See Tuesday Post for Program.)

Keep Illness Off the Payroll!
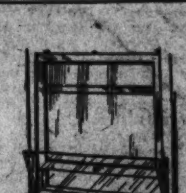
Regulate the fresh air in your office, so that colds and serious illness are reduced to a minimum. Install this ventilator. Easy to attach, needs no attention. Ask for an estimate on one or more.
E. J. Murphy Co.
INCORPORATED
710 12th St. N. W. National 2477

The Julius Lansburgh Furniture Co. *Quality That Endures* *Entrance, 909 F St. N.W.*
The February Furniture Sale
10% to 40% Discounts
Offers This Example of the Values Throughout the Store
This Luxurious High Grade Chair!
—with loose back Cushions—Silk Floss filled
A Former $79 Value
On Sale at
$34.50
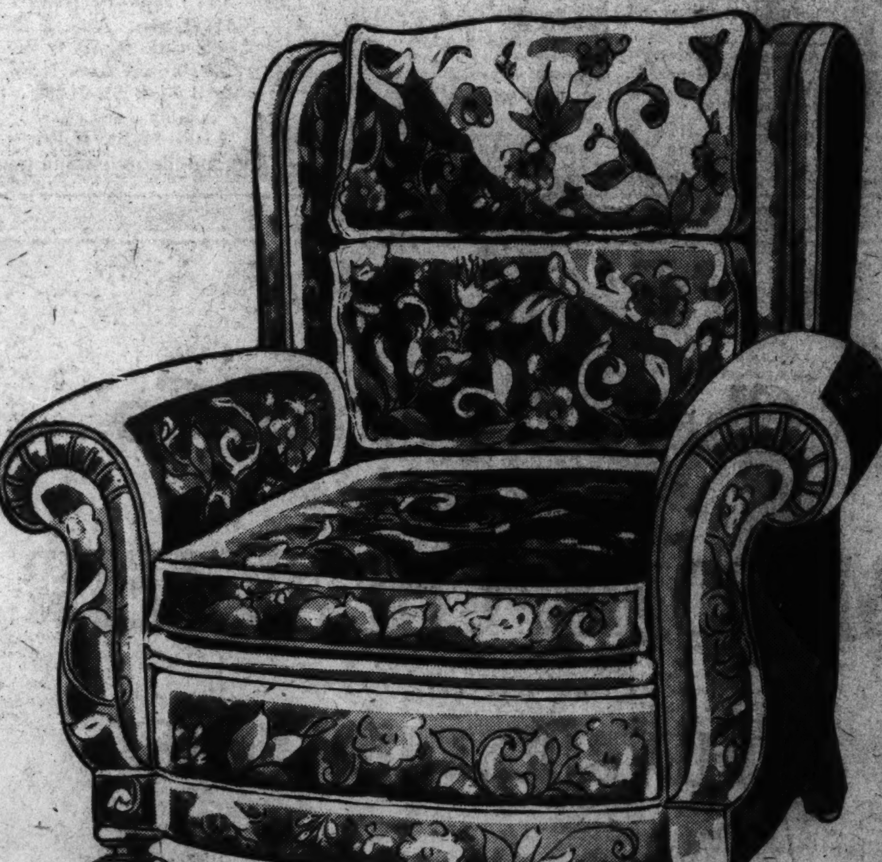
THE Initial Offering of these chairs several weeks ago caused such a tremendous response that our supply was completely exhausted. We've contracted for 100 additional chairs to go in the February sale, so you may come Monday and share in this tremendous value.
By contracting for these chairs during a slow manufacturing period we are enabled to offer them at this extremely low price.
Remember, they are the Famous "Salisbury" loose-pillow back, easy wing chairs. Come early.
Some of the features that prove the extraordinary value!
Maplewood frame, dowled, glued and corner braced.
B. F. M. Web construction.
Nachman coil springs, tied 8 ways.
Nachman spring seat units.
Filling of first grade palm fiber, and white layer felt of Kapoc of best quality.
Dimensions over all, 36-in. high, 36-in. wide and 34-in. deep.
Seat 22-in. wide, 24-in. deep.
High wing back with soft, loose, Silk Floss cushions back.
Broad arms and corded welts.
Upholstering of high, expert quality.
Choice of 18 Covers of Varied Tapestries, Jacquard Velours and Denims
Convenient Deferred Payments of $3.50 First Payment. Balance $2.50 Per Month. No Interest or Carrying Charge
The Julius Lansburgh Furniture Co.
Entrance, 909 F St. N. W.

The Julius Lansburgh Furniture Co.
The New 1931 RADIOLA
Model No. 42
$91.50
COMPLETE
With Radiotrons
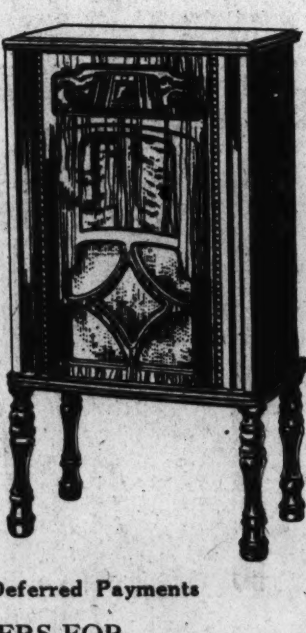
The most extraordinary dollar value ever offered by R. C. A. Radiola.
Latest R. C. A. tuned radio frequency, screen grid developments.
7 tubes, 4 screen grid, equipped with perfected R. C. A. tone control.
An unprecedented low price.
$5 Delivers This New 1931 Radiola
No Added Cost for Convenient Deferred Payments
ALSO HEADQUARTERS FOR
Atwater Kent and Philco Radios
Nationally advertised from $68 to $238
Complete With Tubes
The Julius Lansburgh Furniture Co.
Entrance, 909 F St. N. W.

NEWS FEATURES AND SPORTS

The Washington Post.

NEWS FEATURES AND SPORTS

M WASHINGTON: SUNDAY, FEBRUARY 1, 1931.

BEAUTY OF FIGURE, FACE AND MIND IS GRANTED BY LIBRA

Venus Strong Influence in This Sign of the Zodiac, Says Noted Astrologer.

LILY LANGTRY BORN UNDER CONSTELLATION

Scales, Accepted Symbol, Taken to Represent Balance and Sympathy in Persons.

By EVANGELINE ADAMS,
The World's Most Famous Astrologer.

The craze to be thin is a rather modern affair. So far as scholars report, there was no trace of it back in Chaldea when astrology was born. But even then there was a definite relation between beauty and the scales. Because the latter—representing balance, therefore symmetry, therefore beauty—was the accepted symbol of Libra, the seventh sign of the Zodiac, which is presided over by Venus, Goddess of Love and Beauty.

Libra, Sign of Beauty.
Venus, Planet of Beauty.

If you are a Libra person, and, therefore, born strongly under the influence of Venus—that is, if you were born between the 24th of September and the 23d of October—you should have beauty of face or figure or mind. It is not at all impossible, if you are a typically Libra person, that you should have all three. And for all such gifts you should, as the saying goes, "thank your lucky stars."

Oscar Wilde Born Thus.

Lily Langtry, the famous Jersey Lily, the most beautiful woman of her time, was a Libra person. So was Oscar Wilde, who was not beautiful himself either in appearance or behavior, but who was famous for his worship of beauty in the world about him. Savonarola, who devoted his life to beauty in religion, and Frances Willard, who exemplified the same trait in her own character, were also born in this sign.

I could name hundreds of other famous men and women who were born strongly under the influence of these same beautifying influences, but I would have to admit in the case of some of them that their beauty was to be found more than "skin deep." E. W. Bok was such a person; Ramsay MacDonald is another, and so are Thomas W. Lamont and President Hindenburg. All of them, however, either in their public or their private lives, exemplify in one form or another the dominating characteristics of this essentially esthetic sign.

Take your husband, for example—always assuming that you have one! He probably is no beauty in the Apollo sense. If he is, may the stars protect you! But the chances are that he has the beauty of charm. A Libra man seldom breaks up his home. He manages to get along well with his family because of his charm of manner. He is sociable, gay, often talented. And one thing is certain: he is the best of company.

Husbands Have Faults.

However, Libra husbands have the faults of their virtues. Your own, unless he is guided by a wise and tactful wife, may be inclined to become a drifter, a beloved vagabond, who lives by and for the present. The Libra husband seldom has a strong domestic sense. He doesn't like to putter around the house. He can't hit a nail on the head. And, in general, he doesn't wish to be bothered.

Libra husbands, on the other hand, seldom fuss. They dislike inharmony, and will give in to their wives over a long period of time rather than have a ruction. That doesn't mean that they are "easy." Once the Libra scales are set, look out! I have among my clients a man of 75 who has just started within the last five years to lead his own life. No trouble, you understand; merely a quiet determination to do as he darn pleases!

So, whatever you do, if you happen to be the wife of a Libra man, don't try to impose upon him. If you do, he will bring all the forces of his sign into play against you. The Chinese character — China being ruled by Libra—is an excellent illustration of this point. It is notable throughout the long history of the Chinese people that these seemingly peace-loving Orientals have always absorbed and transmuted into themselves their supposed conquerors.

Libra husbands sometimes possess the same remarkable resiliency!

Have Present Problems.

Libra wives present problems, too. They have the most interesting temperaments of any of the daughters of the Zodiac. Sex is a big factor in their lives. They have a fine understanding of the masculine nature and adapt themselves naturally to it. This ability gives them great power over the man they love. On the other hand, they create an image which they worship as the heathen does his idol. And when the idol gets broken—as masculine idols sometimes do—the Libra wife suffers keenly.

This tendency to treat the object of a Libra person's affections as if he or she were an object—an object of art, like a beautiful vase—is characteristic of both sexes. In fact, it is the chief cause of failure in marriages in which Libra people figure. Strong, healthy people don't like to be treated like rare vases to be kept in a closet and sometimes taken out and dusted off and put back. That sort of love doesn't satisfy most people. So I always say to Libra people: Let yourself go. If you love some one, say so. And don't stop at saying. Do!

But I daresay I have talked too much about love. It must be the Venus influence! Now, we will take a look at some of the more practical, everyday attributes of Libra people.

Balance of Justice, Too.

The scales stand not only for the balance which brings beauty but for the balance which brings justice. Many famous jurists have been born with Mercury, the planet which rules the mind, in this balanced and judicial sign. If you are a true son or daughter of Libra, you are above all things just. You see the world in its true proportions. You recognize and appreciate beauty and harmony in all your relations with your fellow man. You recoil from the vulgar and the gross.

Socially, you find your most congenial associates among clever and artistic people. You are yourself

Continued on Page 18, Column 2.

Butler Case Recalls Rebukes for Orators

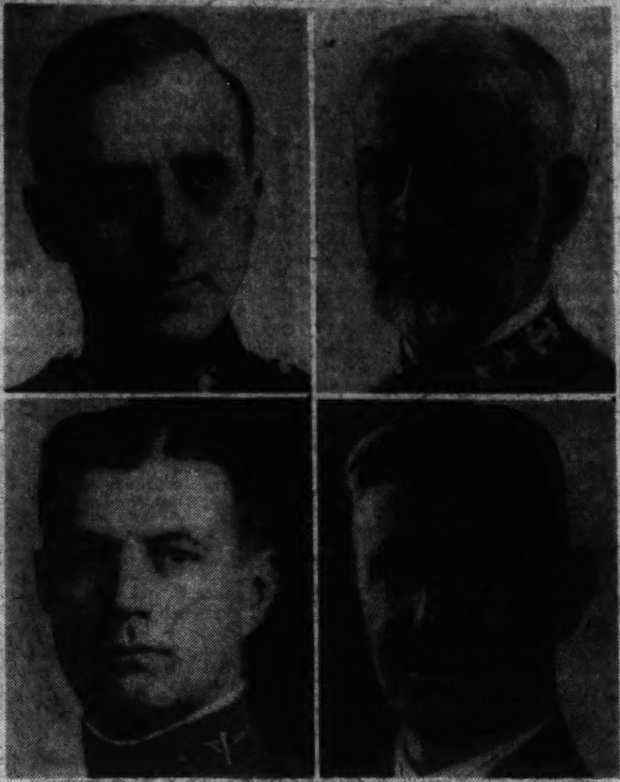

Upper left, Maj. Gen. Smedley D. Butler; upper right, Rear Admiral William S. Sims; lower left, Brig. Gen. William Mitchell and lower right, Rear Admiral Thomas P. Magruder.

Various Stormy Petrels of Service Taken to Task.

By EDWARD T. FOLLIARD.

Maj. Gen. Smedley Butler, U. S. M. C., whose tongue is as sharp as his sword, is far from being the only service orator who has talked himself into trouble. Nor is he the only one who has played the role of undiplomatic diplomat and aroused a foreign nation.

In 1911, Admiral William S. Sims, U. S. N., retired, who then was a commander, journeyed to England with the United States fleet. His goatee was not so white then as it is now, but he already was a full-fledged member of the stormy petrel club.

The Lord Mayor of London gave a dinner for the men of the fleet, and Commander Sims, called upon to speak, delivered an oration that caused an uproar in every rival chancellory in Europe.

Said he:

"If the time ever comes when the British Empire is seriously menaced by an external enemy, it is my opinion that you can count upon every man, every dollar, every drop of blood of your kindred across the sea."

As it turned out, Commander Sims was in a way a prophet, but there wasn't much honor for him around here at the time. Other powers were

Continued on Page 18, Column 3.

FROM A SENATOR'S DIARY

Being the Day-by-Day Observations of a "Member-at-Large" Set Down for His Own Satisfaction.

By the 97th Senator

Wednesday.

DR. FESS is incorrigible. He simply can't resist the temptation to interpret. Every time any one of any consequence issues a statement he yields to it. It has become a disease with him, and at his age I doubt whether it is curable.

The doctor can take a perfectly simple statement and extract from it an entirely unsuspected meaning. He can draw out of it an interpretation wholly different than the words imply. He can do it so convincingly that within a day or two he has many others echoing his interpretation, especially if it is the kind of an interpretation they want to believe.

It will be recalled that he insisted up to the very last moment that Coolidge could be drafted for the Republican nomination in 1928 and that the celebrated "I do not choose"

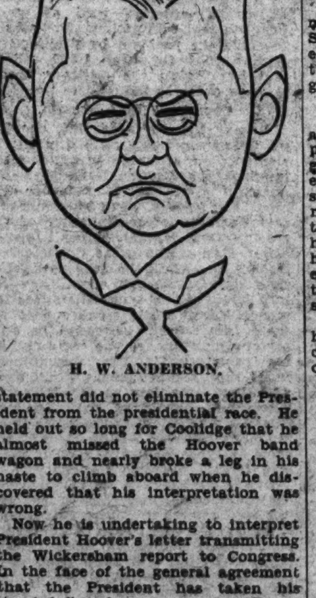

H. W. ANDERSON.

statement did not eliminate the President from the presidential race. He held out so long for Coolidge that he almost missed the Hoover band wagon and nearly broke a leg in his haste to climb aboard when he discovered that his interpretation was wrong.

Now he is undertaking to interpret President Hoover's letter transmitting the Wickersham report to Congress. In the face of the general agreement that the President has taken his stand definitely and unequivocally on the dry side of the argument, Dr. Fess tells us that Mr. Hoover's letter doesn't mean that he is opposed to revision of the eighteenth amendment. It simply means, he assures us, that the President is opposed to the particular revision suggested by the Wickersham commission. I consider this a rare feat of hair-splitting, even for Simeon, but I doubt whether he is any nearer correct this time than he was when he interpreted "I do not choose."

Thursday.

FOR several years it has been the practice of the drys to say to the wets, "Suppose the eighteenth amendment is repealed, what have you to offer in its place?" Some of the wets, notably Gov. Ritchie of Maryland, have been courageous enough to reply that they had nothing whatever to offer in its place, that they wanted the prohibition question completely eliminated from the National Constitution and returned to the States. Most of the wets, however, found the question something of a poser. It embarrassed them to answer, "Nothing!"

Now at last it seems possible that Col. Henry W. Anderson, of the Wickersham Commission, has furnished the wets with a definite proposal upon which they can unite. He suggests wiping out the eighteenth amendment with its flat prohibition of the manufacture and sale of alcoholic liquor and substituting for it a new amendment giving Congress power to regulate or prohibit the liquor traffic. Blaine, of Wisconsin, has seized it already and introduced it, with modifications, in the form of a proposed amendment to the Constitution. The ultra-wets are lukewarm or hostile toward the Anderson plan, but it is possible that many of them will support it as the nearest practical approach to outright repeal.

Reed Smoot voices this objection to the Anderson proposal: "In my own mind it is impracticable and unworkable because it would simply mean that every representative, every senator and every President for all time would be elected on the sole issue of prohibition that this issue would overshadow every other public question. We would, in effect, have a referendum on prohibition every two years. The one quality of any solution that is required for this whole business is that it should be gotten out of politics."

Smoot used to be just about the most ardent prohibitionist in the Senate. He helped put the eighteenth amendment into the Constitution. It looks now as though he's gone just a wee bit moist.

Col. Anderson is a puzzle. He is a many-sided person. He is a Republican and he comes from Virginia. Up to the time of the Wickersham report it was generally assumed that he was one of the driest members of the commission. But the investigation convinced him, as he said in the concluding words of his individual statement, "that the eighteenth amendment and the national prohibition act will not be observed and can not be enforced."

The colonel is an able alwyer, as he proved several years ago when as counsel for the minority stockholders of the Chesapeake & Ohio Railroad

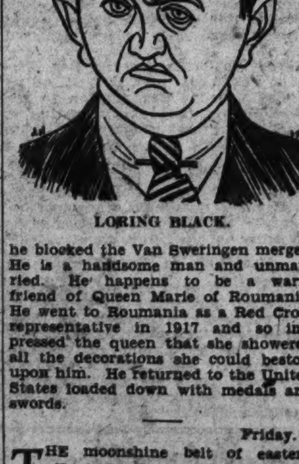

LORING BLACK.

he blocked the Van Sweringen merger. He is a handsome man and unmarried. He happens to be a warm friend of Queen Marie of Roumania. He went to Roumania as a Red Cross representative in 1917 and so impressed the queen that she showered all the decorations she could bestow upon him. He returned to the United States loaded down with medals and swords.

Friday.

THE moonshine belt of eastern Kentucky is represented in the House by Charles Finley. Mr. Finley is a new member in Congress. He was elected to fill out the unexpired term of John M. Robsion, who resigned to go to the Senate when Fred Sackett was appointed Ambassador to Berlin. Now Finley has a job and Robsion is looking for one. Finley was reelected last November and Rob-

Continued on Page 18, Column 6.

SPANIARDS GROPING AT ESTABLISHMENT OF REPUBLICANISM

Toilers, Students, Officers Divided on Final Aims of Movement.

STRONG MAN NEEDED TO CHECK LIBERALS

Alfonso Must Forego His Absolutism, Is View Taken by Observer.

Madrid, Jan. 31 (N.Y.W.N.S.).—"What is happening in Spain?" The average newspaper reader is apt to gain but a confused impression from the jumble of reports of revolutionary attempts, of unrest in the army, of strikes, of hatred of the king; a confusion which is only added to by the equally positive reports that everything is quiet, that the people love the monarch, that Spain is essentially conservative, &c.

In fact even the resident in Spain finds it difficult to keep a clear view of the situation, so rapidly does phase follow phase and so diametrically opposed are the views expressed by eminent political and intellectual personages as regards the causes of the undoubted discontent and remedies which should be applied.

Broadly speaking, however, Spain's difficulty lies in finding a system of government suited to her needs and the desire of the majority of the Spanish nation is to see established a liberal regime which would permit Spain to develop freely, both economically and culturally.

"We want to put Spain on the map of Europe," said Senor Alcala Zamro, Republican leader, now in prison, when addressing a mass meeting of 20,000 Republicans in Madrid two months ago. And apart from a few die-hards, this is the sentiment of Spain today. But, and this is where the shoe pinches, there is no agreement as to what form the new regime shall take. Some favor a monarchy on the British or Belgian lines, others favor a conservative republic, and naturally there is no lack of extremists in both camps, one group asking for a new dictatorship under the crown and the other group preaching the advantages of Communism.

Parliament Distrusted.

To find the root cause of what may be called Spain's "constitutional crisis," it is necessary to go back to predictatorship days. The business of governing had fallen into the hands of a group of cynical, corrupt politicians who arranged the elections to suit their own ends and who, whether they sailed under the colors of liberalism or conservatism, were equally indifferent to the claims of democracy. The bulk of the people became disgusted with Parliament and took little or no interest in elections.

Well might King Alfonso complain in a speech at Cordova in 1923 that "Parliament talks and talks but achieves nothing." And Senor Maura, Spain's great statesman, who was himself above the petty ambitions of his supporters, although he found it impossible to remedy the situation, said frankly: "All our present parties without exception are incapable of governing."

The truth was, of course, that Spain in her inherent indifference to the passing of time had not heeded nor paid attention to the rising force of democracy. In 1923, out of a total of 417 members of Congress, there were only seven Socialists. Instead of building schools by the hundred and trying to elevate the workers to a position in which they could usefully take their share in the government of the nation, Parliament continued in its selfish, narrow course and relied on the rifles of the police and the civil guard to keep them in power.

Influence of War.

But this medieval position could not continue indefinitely. The war brought much money to Spain, as the most important European neutral, and a slightly more equable distribution of wealth resulted. The middle classes began to take more interest in commercial affairs than formerly and were less inclined to spend their lives in begging civil service posts from political relations and friends. The working classes, earning more money than formerly and influenced by the Russian revolution, began to display more discontent than ever.

It was at this juncture that Gen Primo de Rivera came along. The parliamentary system simply collapsed, and the joy shown by the nation was quite sincere. He announced boldly that he would put an end to the old order of things in less than three months—the length of time for which, according to the constitution of 1876, it is possible to suspend Parliament.

He soon saw the impossibility of success in such a short time. His task was too big. He had to impose from above the reforms which should have evolved naturally from below.

Economically, he was very successful. In six years, Spain advanced nearly half a century—not, of course, without her treasury feeling the effect of this hothouse forcing of progress. The lot of the worker was improving enormously and Spain found herself possessing some of the most radical social laws in Europe. Mixed committees, composed of representatives of workers and masters, were appointed for each trade with full powers to settle all labor questions. Strikes were abolished, in theory, and a period of social peace and prosperity appeared to be in sight.

Berenguer as Enigma.

In fact it is simply amazing the amount of progress Primo de Rivera accomplished, when it is considered that he stood practically alone, and it can only be attributed to the almost Oriental respect for power characteristic of the Spaniard that he was thus able to ride roughshod over the resistance of the employers.

But the government problem got Primo in the end and he retired, tired and a broken man. Gen. Berenguer followed him. 'A man of iron," according to some. "A man of straw," covering the figure of Alfonso XIII, said others. He announced the early holding of elections, but the fear that these would result in a Republican majority if they were held hastily and before the government had time to get the old political machine to work again ready to return "safe"

Continued on Page 18, Column 6.

AMERICAN SUNDAYS HINDERED PAVLOWA, HER PARTNER SAYS

Unable to Dance, She Fell Back on Sculpture, He Recalls.

'SHE WAS NEVER STILL, NOR CEASED TO CREATE'

Made Statue of Herself With Reflection in Mirror as Her Model.

By ALFRED M. MURRAY.

Paris, Jan. 31.—"Pavlowa was a symbol of the dance. She was the incarnation of the dance. To her the dance was life; her life was the dance. For that reason there never has been, there never will be, another Pavlowa."

Shutting his eyes the better to invoke past visions, Volinine, who for thirteen years was Pavlowa's dancing partner, murmured these words solemnly, ecstatically, as though speaking of a divinity. Volinine now has a school of dancing in Paris, where he is carrying on the work begun by Isadora Duncan.

"Why was Pavlowa great?"

Volinine answered the question unhesitatingly. "Because she was a born genius of the dance. Brain, body and soul were blended to make an harmonious entity that had but one reason for being: the expression of the beauty of motion. We call it the dance.

Was Never Still.

"But with her it was more than that. Her every movement was an expression of the rhythmic harmony. She was never still; she never ceased to create. Sculptress, painter, musician and poet, and Pavlowa's unbounded energy manifested itself with supreme indifference to physical limitations. In fact, the idea of such limitations was meaningless to her. Implanted in her mind was the conviction that she would never grow old and never die. Often she told me so with undeniable sincerity. Had she lived to be 70 she would be dancing still. She would have died dancing."

Volinine became Pavlowa's dancing partner in 1914. In 1911 they both had danced in the Metropolitan Opera House, New York. Thereafter they were together in America and England, and almost every other country of the world. He told how Pavlowa, the child of a poor widow in Petrograd realized her vocation. One day she was taken to see Tchaikowsky's "Sleeping Beauty" at the age of 10. Then for six years she learned the technic of her art at the Russian Imperial Ballet School.

Like a Beautiful White Bird.

Telling of the impression she made in the early years of her career with Nijinsky, Volinine quoted Diaghilev: "She does not dance, she flies. When Nijinsky takes her by the belt, raises her at arm's length and places her kneeling on his shoulder, one has the impression that he is lifting a beautiful white bird."

"Unsparing of her strength, she was utterly reckless of her health. Defying pneumonia, she would leave the hall or class while still bathed in perspiration and face cold air, rain or snow, convinced that her art protected her physical being and insured immunity against the ills to which others were vulnerable," Volinine continued. "They said she was making her last tour when death overtook her. That's untrue. She would never have retired. Such a thought never entered her head, I know. Idleness was as near death as she could conceive.

Sundays Here Always a Problem.

"Sundays in America were always a problem to her, because she could not dance in public. So she would fill the day with practice or she would travel or would get out clay and work at sculpture. If she set her mind on something, she never rested until she satisfied her whim. Once in Egypt Pavlowa suddenly decided she must see the Pyramids by night. She had already seen them by day. We were due to leave next morning. Alone she took the train. She gratified her desire, but we missed the boat."

Reverting to her wonderful will power and self-control, Volinine related: "Pavlowa hurt her foot once. The big toe became infected. Her performance had been advertised as usual.

Insisted on Dancing.

"The hall was booked to capacity. Scarcely able to walk, Pavlowa insisted on dancing. I carried her to the stage. She contrived to dance on one foot, giving the impression that nothing was amiss. But from time to time she instinctively threw her weight on the bad foot. Not a muscle of her face moved, yet I knew the stab of pain was enough to make some women faint."

Pavlowa was a wonderful sculptress, according to Volinine, and especially good at modeling dancers, because she knew the play of every muscle and nerve. He still remembers a statue of herself as a swan, which she did from studying her pose in a mirror. "I have never once seen Pavlowa resting or doing nothing," Volinine affirmed. "Even when walking in a garden or field, she would pick flowers and weave them into a wreath or some other artistic form."

U. S. Envoy to Chile Reaches Argentina

Santiago, Chile, Jan. 31 (A.P.).—The American Embassy here today received a telegram from Ambassador William S. Culbertson announcing his arrival at Rivadavia, on the east coast of Argentina. He is flying to Puerta Gallegos today.

The ambassador is making an airplane tour of southern Chile and Argentina, flying over some little-known regions.

Polish Flier Sentenced For German Landing

Oppein, Germany, Jan. 31 (A.P.).—The Polish military aviator Wolff, who landed on German soil when Chancellor Bruening visited Upper Silesia, January 9, was found guilty today of infringing passport regulations and sentenced to two weeks in jail. Having been in custody since January 9, the detention canceled the sentence.

Another Polish aviator, Iziela, who merely followed his superior, Wolff, and landed after him, was acquitted.

Bennett Visit Raises International Issues

Canadian Prime Minister and President Face Joint Problems.

By DAVID RANKIN BARBEE.

President Hoover is establishing one unique record among others. He is the first of our Magistrates to cause British premiers to make a beaten track to the White House. In his first year it was Ramsay MacDonald, of Scotland, who came across the wide and turbulent seas, to discuss disarmament. Now it is Richard Bedford Bennett, of Canada, who came down by rail to discuss—the vacant position of minister from the Maple Leaf Dominion, which the Hon. Vincent Massey filled so brilliantly.

It was almost on the tip of my fingers to write that "War," was the topic which Right Hon. Richard Bedford Bennett was in our midst to talk over by the White House log fire; but that might have created a very erroneous impression. The kind of war that stiffens the backbone and thrills the spine of my dear friends in the Munitions Building and in the great building at the corner of Pennsylvania avenue and Seventeenth street, and the kind of war, involving trade that puts a frown on the face of my old friend from Utah and causes a smile to light up his sad face, are two entirely different kinds of combat.

It is true that Senator Smoot's philosophy has caused more than one war; and if you will read your history from the original records, the debates in Congress and the pamphlets of other days and the leaders written by famous editors of bygone years, you will find that it made our fathers fall to cutting each others' throats in a series of terrible bloodlettings, variously called the Civil War, the War Between the States, the Rebellion and the Secession War, but which old Tecumseh Sherman, with a proper regard for the explicitness of his parts of speech, said was "hell."

One could hardly conceive, in his wildest imaginings, that the Right

PREMIER R. B. BENNETT.

Hon. Richard Bedford Bennett would make a visit immediately before one of the most important sessions the Canadian Parliament has ever held, just to look at a great building on Massachusetts avenue which houses his country's legation; or yet that he came down to tweak Uncle Sam's nose; but that his head revolved with stratagems and spoils, that he came to match wits with the best minds now in power in this country; that he had a program of "sore spots" to talk over, is apparent to any one who can see to the tip end of his nose, whether that proboscis be an Irish nose, a Grecian nose, a Roman nose, a Hebrew nose or just a plain nosey nose.

That it was serious business is obvious from the mere fact that accompanying him was that gallant warrior from Mason City, Iowa, Col.

Continued on Page 18, Column 2.

KIN OF LAFAYETTE COMING FOR FETE

More Than 90 Found So Far Who Will Be Invited to Yorktown Sesqui.

THREE SEARCHES MADE

Three separate undertakings have been inaugurated by attachés of the American Embassy at Paris in their search for descendants of Lafayette. These persons will be asked by the United States Government to attend the sesquicentennial to be held at Yorktown next October.

Word received from Paris is that all the descendants of Virginie de Lafayette, the Marquise de Lasteyrie, who inherited the Chateau La Grange, where the general lived the greater part of his life, have been traced by the embassy. Count Louis de Lasteyrie is the present owner of the chateau.

The descendants of Anastasie, another of Lafayette's children, are of Italian origin, and several of them have been found. Most of those of George Washington Lafayette, the third child, have been found. Indications are that invitations will be extended to more than 90 members of the general's family.

Official invitations have not been extended, yet many of the descendants signified their intention of being present at the celebration of the 150th anniversary of the surrender of Cornwallis.

The Lafayette descendants who are often called upon to represent the family are Gaston de Sahune-Lafayette, grandson of George Washington Lafayette, who now leads a retired life, and the Marquis de Chambrun, who for 32 years was a member of the French Chamber. The marquis, who at one time lived in the United States, married Miss Margaret Rives Nichols, an American. He was with Joffre when the marshal visited this country in 1917.

Fifty years ago a search similar to that now being conducted was undertaken, that invitations might be extended for the centennial. The Trenton, flagship of the American Navy, was sent to France to bring the Revolutionary hero's relatives to the 1881 celebration.

Four great grandchildren of Lafayette attended the Yorktown centennial. They were Octave de Pacy, Comte Paul de Beaumont, Sigismond de Sahune, Gaston de Sahune and Francois de Corcelle. Descendants of Rochambeau, DeGrasse, Barras and other French officers who served the colonies in the Revolutionary War, also were there. Their names are: Count de Grasse, Count Alfred de Noailles, Viscount de St. Simon, Count de Chabannes La Palice, Count J. C. de Chastellux, Count Laur de Lestrade, Capt. Henry D'Abboville, M. M. Christian D'Abboville, Capt. Menonville, M. Jean de Chatillon, M. D'Ollones, M. D. Hussonville, M. Clermont Tonnere de Naudreuill.

Six of Count von Steuben's descendants, all officers in the German army, were present at the celebration in 1881.

American Is Tutor Of Emperor's Son

Ohio Man Also in Charge of 10,000,000 Illiterate Abyssinians.

Addis Ababa, Abyssinia, Jan. 31 (A.P.).—Haile Selassie, newly crowned Abyssinian emperor, today appointed Prof. F. Ernest Work, of Muskingum College, New Concord, Ohio, to prepare his 14-year-old son, the Crown Prince Asfavu Wassen, to succeed him to the throne.

Dr. Work, who is a professor of history at Muskingum College, already has as his pupils 10,000,000 illiterate Abyssinians, the emperor having recently appointed him director of education for the whole of Abyssinia.

For his dual duties as schoolmaster to the king's children and common people of the realm he will derive the modest salary of $4,000 a year.

HELENE DEMANDS SOVEREIGN RIGHTS

Carol's Wife Also Insists on Being Accorded Every Consideration as Woman.

EUROPEANS ARE STIRRED

Paris, Jan. 31 (N.Y.W.N.S.).—Queen Helene, of Roumania, according to reports reaching Paris, has issued a "queen's bill of rights." Her demands represent insistence on not only her soverign rights, but also on her rights as a woman.

First, she demands, as her queenly right, that her position be legally defined. This done, she asks complete independence and liberty of movement to receive or see whom she pleases, and to choose those who shall have part in her court.

Also, she insists on her right to busy herself in charitable works and to continue her work in hospitals.

Queen Helene then becomes quite specific about herself and her child, Prince Michael. She asks that he shall live with her—that his upbringing, choice of companions and tutors, be left to her, together with all matters concerning his health.

She asks freedom to take him abroad on his holidays, but grants to his father, King Carol, the right to choose his professors, the arranging of his lessons and the times when he shall appear at official functions. The queen also concedes that his father shall see him frequently, and occasionally for meals.

Queen Helene, says the report, announces her residence shall be at Bucharest, in her present house. She wishes that her civil list come from the government, not from the king, and that the boy's civil list should contribute to the upkeep of their common establishment, as has been the practice up to the present.

The communication desires that this agreement be settled legally between the government and the representative of the queen, and be passed through Parliament.

European chancellories are stirred considerably by Helene's ultimatum, as they see in it a bill of rights for queens which, if granted, may set up a precedent for regal consorts who become dissatisfied with their royal mates.

(Copyright. 1931.)

Temblors Destroy Albanian Buildings

1,000 Structures Are Made Uninhabitable in Area Around Kolauec.

Tirana, Albania, Jan. 31 (A.P.).—Further earthquakes shaking the Kcritza area today destroyed five houses in the village of Kolauec.

A final survey in Koritza showed 70 buildings razed to the ground, with 1,000 buildings made uninhabitable in the quakes of last Wednesday.

Because of the town's high altitude and the advance winter season the population is suffering severely with the cold. Barracks are being erected as rapidly as possible and food, fuel and medical aid is being brought to the refugees.

Pioneer Naval Airman Made Chief of Staff

(Associated Press.)

Capt. John H. Towers, a native of Rome, Ga., and one of the first three naval officers to be assigned to aviation, is to become chief of staff for the commander of the aircraft battle force. He has been assistant chief of the Navy Bureau of Aeronautics, a post to which Capt. Arthur B. Cook, of Evansville, Ind., will succeed.

Capt. Towers received early flight instruction under Glenn H. Curtiss, pioneer flier. In 1912 he established a world's record for endurance flight in a seaplane.

SERVICE BY AIRSHIP TO EUROPEAN PORTS FROM U.S. ROUTED

522 Hypothetical Flights In Five Years Have Been Successfully Done.

FEASIBILITY PROVED, IS BELIEF OF PILOTS

Hearings at Capitol to Get Data From Studies Made in New York City.

By C. B. ALLEN.

Anticipating last week's hearings before the commerce committee of the House on the McNary-Parker merchant airship bill, a little group of aeronautical engineers and airship pilots for months past have labored over sailing charts, blueprints and weather maps high up in a New York office building, compiling data to prove the feasibility of regularly scheduled Zeppelin service from this country to Europe. During this time they made 522 "flights" between Washington and Paris—261 in either direction—on the basis of a take-off from each terminal every Saturday night throughout a five-year period selected as most typical of conditions encountered over the North Atlantic since the United States Weather Bureau first began assembling such information 40 years ago.

This scientific study and the hypothetical airship crossings that resulted from it was made under the direction of Commander J. C. Hunsaker, war-time chief of aircraft construction in the Navy and now president of the International Zeppelin Transport Corporation, which plans a Zeppelin passenger and mail line between the United States and Europe. He says of the findings made by himself and his associates in the engrossing chess game they played against the weather with imaginary airships for pawns:

Estimated Speed of Crossing.

"The studies show that a schedule of two and a half days could be safely set up for flights from Washington to Paris, and of three to three and a half days for the more difficult westward passage from Paris to Washington. More exactly, with a 58-hour schedule in the summer and 64 hours in winter for the eastbound voyage and a 70 to 80 hour schedule returning, we could land our ships on time or ahead of time on 80 per cent of the journeys. They should never be as much as a day late, and only twice in the five-year study were our hypothetical ships as much as twelve hours late."

Information by which the game of airships was played came from the so-called pilot charts, prepared by the Weather Bureau, with the help of data from the logs of thousands of vessels and containing such statistics as wind direction and forces, temperatures, percentage of gales, fog and ice from an exhaustive scientific study and analysis of North Atlantic weather, compiled 25 years ago by the German meteorologist, Van Bebber, and from 1,825 daily weather maps covering the specific period with which the Zeppelin experts were concerned. By this method it was possible to determine not only the most favorable route across the ocean for any particular time of year, but actually to compute the progress an airship would have made on any given day.

Cruising Speed of 75 Miles.

All calculations were based on an airship having a cruising speed of 75 miles an hour and flying at an altitude of 1,500 feet, although Commander Hunsaker pointed out that in actual practice, the skipper of a Zeppelin probably would use full speed of 83 miles an hour to get from unfavorable to favorable areas of weather or would fly higher to take advantage of tail winds or lower to lessen the opposition of head winds. But the make-believe airships were not permitted these privileges; the game was complicated enough, even with them sticking to their appointed speeds and levels of navigation.

No two of the 522 flights followed identical courses, but it was found they grouped themselves along three general routes: the Great Circle course, roughly following the steamship lanes, 3,200 nautical miles; a southern course, swinging below the Azores—in some cases as far south as Cape Finnisterre—4,200 miles in length, and an intermediate course some 200 miles north of Bermuda, 3,600 miles long.

Have Not Yet Chosen Terminals.

"The first theoretical trip to Paris consumed 69 hours, made on a January 4, the return trip took 62 hours," Commander Hunsaker said. "In that first year the Washington-Paris flight was made in less than 48 hours on 25 of our 52 trips.

"Our fastest crossing of 40 hours was made in December and required but seven hours more than Lindbergh's New York-Paris flight. During February every westward crossing was made in 48 hours or less. The Great Circle course was followed on one occasion, the intermediate route on the others. The longest trip in the whole period was 75 hours and came in December. During the five years the ships went over 70 hours only six times.

"On the westward flight from Paris to Washington the shortest voyage was 44 hours and was made in January. There were six occasions on which the trip was made in 48 hours and two when it was lowered to 47. The average flying time from Paris to Washington for the whole five years was 64 hours, from Washington to Paris 54. Three flights ran over 90 hours."

Hypothetical Stations.

Commander Hunsaker emphasized the fact that terminals have not yet been decided upon for the proposed airship line, Washington merely having been selected for the purpose of the hypothetical flights on the theory that it is far enough south to avoid the rigors of winter. On the European end, consideration has been given the Loire Valley as being well away from the winter gales of the English Channel and the Bay of Biscay.

The purpose of the McNary-Parker bill is to "provide for the establishment of American air transport services overseas, to encourage construction in the United States by Ameri-

Continued on Page 18, Column 1.

PREMIER OF CANADA SILENT UPON ISSUES

Confusion and Uncertainty Left Unchanged at Close of Visit.

ALL QUERIES ARE EVADED

(Associated Press.)

The confusion and uncertainty which has surrounded the visit to Washington of Prime Minister Bennett, of Canada, deepened last night, as he prepared to return to Ottawa.

A conference with newspapermen yesterday, arranged to give the premier an opportunity to talk frankly on the discussions he has had with American officials, served only to add to the speculation over the visit.

Evading every question put to him, the premier concluded the conference with newspapermen at the Canadian Legation with a brief statement, which he insisted was not for publication.

No Direct Answers.

Questions relating to the proposed St. Lawrence waterway, liquor, the Josephine K incident, wheat and finances were turned aside by the premier with responses such as "Now, that's an interesting point," and "Your question suggests something to me that I should look into."

The premier gave no direct answer to any of the questions put to him by the group of some 30 Canadian and American newspapermen about Canadian-American problems.

The only definite statements concerned the program arranged for the part of his visit remaining until he leaves Washington today.

Lunched at Legation.

After the conference the premier lunched at the legation, the guest of Hume Wrong, Canadian Charge d'Affaires, with whom he talked about legation business. Outsiders who attended the luncheon included State Department and other officials.

His other activities during the afternoon included a reception to Canadians in Washington. After it came a dinner in honor of Sir Ronald Lindsay, the British Ambassador, given by Eugene Meyer, jr., and Mrs. Meyer at their home here.

Acceptance by the premier of the dinner invitation caused no speculation in political and official circles, despite the fact that it was given by one of America's most prominent financial figures. The dinner was highly informal.

Picture Not Permitted.

Even a ttrip by the premier to Arlington Cemetery to place a wreath on the Canadian Cross there was surrounded by secrecy. Legation officials declined to confirm that the Premier would lay such a wreath. A photographer, who followed the premier, was requested to refrain from taking pictures. The premier has declined to pose except for one picture upon his arrival.

The presence in Washington in the prime minister's party of Maj. W. D. Herridge, of Ottawa, caused some discussion of the prospects of the designation of a new Minister for the Canadian Legation. The premier, at his press conference, evaded a question about the possibility of such an appointment.

Bennett said he would follow his usual custom today and attend services at some Washington church. He will lunch afterward with the British Ambassador before leaving.

Chicagoan Ready To Back Charges

Reform Head Reported to Have Rated Most of City Judges as Criminals.

Boston, Jan. 31 (A.P.).—Albert R. Brunker, chairman of the Chicago safety committee, said today he would be "tickled to death" to appear before a grand jury to substantiate statements he made in an address here. Chief Justice John P. McGorty, of the Criminal Court, had said last night he would direct the grand jury to issue a subpena for Brunker's appearance, so that he could prove his statements.

"We have at last found a way to stir up the people of Chicago," Brunker said. "There is a lot to tell and I should be very glad to get the chance."

Brunker was reported to have said 80 per cent of Chicago's judges are criminal; that an alliance existed between politicians and gangsters; that Al Capone had 6,000 city, State and Federal officials on his pay roll and that the slayer of Alfred Lingle, Tribune reporter, was being covered up.

G. W. U. Alumni Honor Justices

Wheat, Siddons Gordon Wheat, Siddons, Gordon at Luncheon.

Four justices of the District Supreme Court were honored at a luncheon yesterday by the General Alumni Association of George Washington University. The four, Chief Justice Wheat, and Associate Justices Siddons, Cox and Gordon, all graduates of the university, paid glowing tribute to the school of their student days. Justice Stafford, also a graduate, was unable to attend the affair.

"George Washington University is to be congratulated upon many things, and we, as alumni, feel proud of the position it occupies in the intellectual life of the nation," Chief Justice Wheat told the alumni.

Dr. Cloyd Heck Marvin, president of the university, declared that the university had added 43 full time members of the faculty and had doubled the amount of property held, as its most recent progressive steps.

SPANIARDS GROPING TOWARD REPUBLIC

Continued from Page. 17.

can capital of American airships and other aircraft for use in foreign commerce and for other purposes."

Specifically, the bill would authorize the granting of air mail contracts to Zeppelin operators at a rate not to exceed $20 a mile for ships capable of carrying not less than 10,000 pounds of mail. Commercial adaptations of the giant 6,500,000 cubic foot navy dirigible, ZRS-4, otherwise known as the Akron and now nearing completion in that city, would be used on the line.

Agricultural Parley Urged.

Buenos Aires, Jan. 31 (A.P.).—The Vienna correspondent of the newspaper La Nacion, quotes Count Bethlen, the Hungarian premier, as saying Hungary expected either the United States or Argentina to take the initiative in organizing a world conference to discuss the agricultural crisis.

FAMOUS JURISTS BORN IN LIBRA

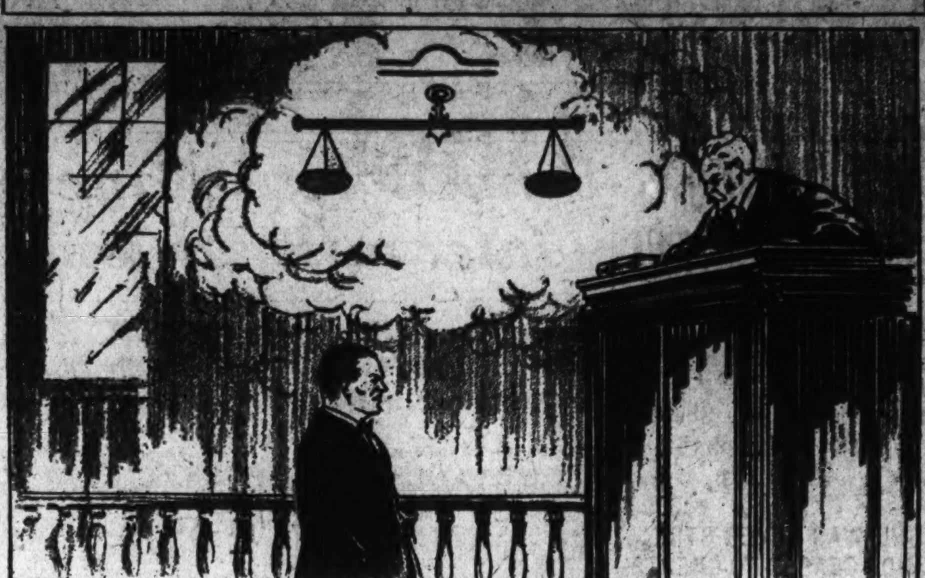

When Mercury is in Libra, persons then born are apt to feel planet's rule of the mind; hence they make valuable judges if turning to the law as a profession.

BEAUTY HELD LIBRA'S GIFT

Continued from Page. 17.

artistic, at least in your appreciation. You are loved for your social graces, and respected for your mental ones. You should be happy and successful.

Venus governs not only that side of your life with which her name is usually associated, but also confers success in more material matters. You may well be in a position to acquire property either in houses or land. You are clever in business matters, and if you back your cleverness with decision and force, you should win a fair share of both fortune and fame.

Will Do Well as Banker.

You are a natural judge. That, as I told you, is what the scales mean as the symbol of your sign. But you should also do well in banking, diplomacy, engineering or architecture. The main thing for you to consider is that the profession you choose be congenial. You must have harmonious surroundings to do your best work. Remember this. Do not let any seeming necessity of the moment turn you permanently into a square peg in a round hole.

Don't worry about your health. You are inclined to moods. You are either way up or way down. You don't always keep your scales balanced. And when they are a bit off balance, you are inclined to feel a fear for your health which is seldom justified. You may not be robust in appearance. Libra people tend toward beauty rather than brawn. But you should possess an extremely sound constitution. Your weak points are your kidneys and the lumbar regions, so it might be well to avoid too violent exercise, especially if it involves a strain on the back.

Don't Wobble, Act, She Says.

And remember this: you are fortunate in your mental equipment as well as in your physical. You have a good mind. If you can learn the art of making it up, you can do wonders with it. Master your tendency to mental elation and depression. Keep your head in the air and your feet on the ground. Above all, don't wobble. Decide and act.

Well, this talk has been strictly astrological. I devoted so much space in last week's article in discussing letters from you newspaper readers that I thought you might like a change. That doesn't mean that I do not appreciate the letters you are still writing me in such encouraging numbers. I want your suggestions as to what I should talk about, because it is only by your cooperation that I can make these weekly talks what they are designed to be—your own!

(Next Week—"The Little Girl Who Had a Little Curl."

(Copyright, 1931.)

U. S. AIRSHIP READY FOR PANAMA TRIP

Los Angeles Probably Will Leave Tomorrow to Act as "Eyes of Fleet."

BATTLE MANEUVERS SET

Lakehurst, N. J., Jan. 31 (A.P.).—The airship Los Angeles will undertake probably Monday a long flight to Panama, where, as the "eyes of the fleet" she will find out whether she's as good as the Zeppelins were in the Battle of Jutland. Last minute preparations have been completed for the maneuvers of February 10.

If weather conditions are favorable she will leave Lakehurst midnight, Monday. If not, the commander will wait a day or two, but he must be off by the 5th and in the Canal Zone by the tenth.

The dirigible's probable route is the shortest air path from Lakehurst to the Bahamas, thence to the naval stations at Guantanamo, where she will put in for two days. This first leg should take about 36 hours.

From Guantanamo she will fly to the Canal Zone, reaching it in about 24 hours. The whole trip will equal the ship's longest flight, when in 1928 she also flew to Panama.

The tactical course of the airship in the sea battle to be staged off the Canal Zone is a secret, but it is known that the great airship will act as an "air scout" to find the Pacific fleet.

Actual battle movements of the Los Angeles must be kept as mysterious as those of the German Zeppelins in the Battle of Jutland. It is recalled that the airships in that battle, in the opinion of both commands, played a decisive role, probably saving the German high seas fleet from destruction.

To render the Los Angeles fit for this important test of her powers, no effort has been spared by the Navy. Bits of fabric from all her gas cells have been cut away and elaborately tested; no cells have been replaced; three-quarters of the outer fabric which protects her vast hull has been replaced; engines have been overhauled, and the ship given numerous test flights.

BENNETT VISIT RAISES LARGE ISSUES

Continued from Page. 17.

Hanford MacNider, the American Minister to the Court of the Maple Leaf. You may be sure that somewhere in this broad land of ours, most probably reposing on the desk of the President himself, was a syllabus and abstract, an agenda or a mere note which disclosed something of what is in the mind of the Right Hon. Richard Bedford Bennett before he left Canada. That is what President Hoover sent Col. MacNider to Ottawa for, to act as a commission of one to find the facts and give advice on them, on all matters pertaining to the relations and grievances now existing between Canada and the United States.

So much for that. Who is this Right Hon. Richard Bedford Bennett, K. C., Premier of Canada? He is the foremost man in Canada, for one thing, by virtue of his office; head of the Conservative party; one of the chief lawyers in his country, and a fighting son of a gun from the great northwest. His ancestors were once Americans, colonial Americans, and when Private John Adams and Private Tom Jefferson and Col. George Washington got up their little shindy, which began our national existence, they were tories. That is, they remained loyal to the king and the British government.

Ancestors Stayed British.

You smirk over this; mayhap you blush for the Right Hon. Richard Bedford Bennett. But there were other tories besides the Bennetts—tories in New England, tories in New York and the other central colonies, and tories in Georgia, the Carolinas and Virginia. The woods were full of them. Sometimes I think there were more tories than rebels, and as my own kin fought with the rebels, that thought arouses my patriotism to white heat and my fever rises till the mercury bumps its foreheads on the top of the bulb.

We had tories in 1812. New England was full of them. And we had tories in 1861. South Carolina was running over with them.

So let us hold nothing against our distinguished visitor because his ancestors so loved old Mother England that, when the crash came and they were deprived of their honestly earned wealth, they shook the dust of New England from off their feet and went into exile in Canada. There they formed a society known as the United Empire Loyalists, to belong to which is as honorable and as ritzy as to belong to the Society of Colonial Dames, the Sons of the American Revolution, the New England Society of Charleston or the First Families of Virginia.

Went Into West.

The Right Honorable Richard Bedford Bennett was born in Hopewell, New Brunswick, one of the most eastern of the Canadian Provinces; was educated in the public schools and at Dalhousie University, in Halifax; passed the bar examination and, boarding a Canadian Pacific train, handed the conductor all the money he had, just like the colored people in Mississippi do, and said: "Take me as far as my money will last, boss." and his money lasted until he reached Calgary, which was the end of the rainbow for him.

If you have ever ridden through Alberta you have some idea of what a country Mr. Bennett set his stake in. Thirty-three years ago it was not even civilized. I was out there twenty-two years ago and I saw men at the railway station dressed in skins and wearing red flannel shirts; I saw wild Indians with nothing but a breech-clout on, spearing fish in the turbulent river; I saw a great herd of buffaloes roaming the plains and snorting and throwing up dust every time the engine whistled; I saw men plowing the soil with four giant horses hitched to one lonely prow, and behind them other men with torches setting the upturned soil on fire, to burn out the roots and noxious weeds. It was August. I paid two bits for one green banana. It was the first civilized thing I had seen since I left Vancouver.

Out of this environment has come Canada's strong man. He made his way at the bar, and with it his fortune; he quickly dropped into politics and passed through all the grades, first in the legislative assembly of the northwest territories, then in the legislative assembly of Alberta, from which, in 1911, he was pitchforked into the House of Commons, where his keen intellect, his wide knowledge, his tremendous courage and his fine organizing ability immediately were recognized.

Director of Personnel.

Came the World War, and he was placed at the head of the national service as director general, which is another name for personnel chief, and he had a large measure of responsibility for raising Canada's armies for that war. After the war the Conservative party came into power for a brief period, and he was invited into the cabinet as attorney general and minister of justice. The Liberals, under W. L. McKenzie King, overthrew the Conservatives and held office for five years, when the Conservatives were back in power for a period of three months, during which time Mr. Bennett was minister of finance in the cabinet headed by Arthur Meighan.

A national convention of the Conservative party, meeting in Winnepeg on October 12, 1927, elected Mr. Bennett as leader to succeed Arthur Meighan, and by virtue of that commission he became leader of the opposition in the House of Commons, where for three years he harried the Liberals until they wished he were dead or keeping company with old Nick. In the election last July the Conservatives came into power and Bennett began to sit on top of the world.

Like the United States, and all the world for that matter, Canada has a problem of unemployment and depression to deal with, and that was the issue in the election of 1930. The Liberals, many felt, had handled the situation badly, and the Conservatives promised relief. The main issue was the American tariff, which a great many people in Canada, the Conservative party acting as spokesman for this group, held was a major cause of Canada's ills.

Left for London.

The election was on July 28, last. Bennett became premier on August 7, and immediately called Parliament in session to deal with unemployment and the tariff. A bill was enacted voting $20,000,000 relief for the unemployed, the provinces and the cities or municipalities to bear their share of the public burden. King George had called the imperial conference of the premiers of the British Commonwealth of Nations, to which Canada belongs, to meet in London on September 30, so announcing that there was no time for Parliament to consider a complete tariff revision at the extra session, Mr. Bennett went to London. The tariff was considerably altered, even at the brief term, however.

You may be sure that at that London conference Uncle Sam was turned inside and out, his pockets were emptied and every nail and string and dried frog and scrap of paper in them was placed under a microscope for examination. Kinetographs were taken of the old gentleman's brain, to find out what he was thinking, and the kenetoscope threw these on the silver sheet, first fast motion and then slow motion, so that the British premiers could study them. Among the pictures they saw were balance sheets showing how much England owes Uncle Sam, including her national existence; and how much Uncle Sam sells Canada, now his best customer, and how much Uncle Sam spends in Canada, the biggest item of which is a paltry little 250 to 300 millions which American tourists leave every summer in that land of wonders.

See Both Sides.

No Englishman ever looks at one side of a picture only. If it is a photograph, he turns it over and looks on the back side, to see what is written or printed there. That national characteristic, which many Americans also have, originated a long time ago when money was printed on but one side of the paper, and poets and mathematicians used the other side to write ditties and work out quadratic equations on, and statesmen covered it with items that settled the destinies of empires. Many a lost poem got lost that way, and many an empire had no firmer foundation than such a scrap of paper.

So, having looked at both sides of the picture, and having talked the case of Uncle Sam out with Premier MacDonald and the other premiers of the British Commonwealth of Nations; and the Canadian Parliament being about to deal Uncle Sam a number of heavy blows on the jaw; the Right Honorable Richard Bedford Bennett, with the breath of the northwest in his nostrils, and having duly dined and wined Col. MacNider, came to Washington to look over the legation on Massachusetts avenue, to see if it is large enough and cozy enough to suit the man he is going to pick out of the Conservative Party to reside in it. That man will have several momentous questions to discuss with Secretary of State Stimson and his good friend in the White House. It is but natural, then, that the Canadian Premier should forestall him by doing a bit of trading on his own account.

Vital Questions.

On the agenda of topics for discussion between the executives of the two countries were questions in which Mr. Hoover has played a part, and in which he is vitally interested. In the order of their importance they are: The tariff situation, the St. Lawrence Waterways development, the Niagara Falls conservation, smuggling from one side to the other, and fisheries.

Reversing the order, it is easy to dispose of the fisheries question, for Secretary Stimson has negotiated two treaties with Canada, one protecting sockeyed salmon and the other halibut, and they are reposing in the basket in the Senate foreign relations committee. Giving the Back Bay of Biloxi, which is now a placid fishing hole some three or four feet deep, a channel deep enough to admit motorboats drawing eighteen inches of water is more important than sockeyed salmon or halibut, for your Mississippian never eats the sockeye or the halibut when he can get Spanish mackerel, a redfish, a green trout or a sheepshead; and so a little matter of international treaties covering an important item of commerce and of international comity has to stand aside.

In meeting the smuggling situation Canada has been a good sport, for she has passed a law forbidding the export to any country of any goods of any description which is forbidden to enter that country. The smugglers were bringing liquor and narcotics from Canada into the United States, and were carrying silks from the United States into Canada. That is the origin of a phrase that has bothered me no end for many years, for in my youth contraband liquor was called "silk goods." And this visit of Mr. Bennett has also explained a matter that was a deep, dark secret at the Bureau of Prohibition Enforcement under Dr. Doran. I was told there, a year ago, how the bureau had thrown a cordon of fast patrol boats about the Grand Pre Islands, which belong to France. At least, that is how I caught the names, though I do not seem to be able to find them on the map. But whatever the names and wherever they are located, a constant stream of Canadian liquor is going there and being transshipped by rum runners to New York and other dry spots on the North Atlantic seaboard.

Direct Smuggling Reduced.

Smuggling direct from Canada, it seems, has been stopped or minimized. But smuggling indirect has grown by leaps and bounds. So this question is one of Uncle Sam's sore spots, and when Premier Bennett and President Hoover began to show their sore thumbs to each other, we can imagine that our President took his pointer and traced out on a map in his office the devious route that Canadian highballs take from the Canadian stills to the French islands and down the red lane to good, dry American throats. No wonder the Wickersham report was wet and dry.

Two million tourists visit Niagara Falls every year, and take in the scenery. That is just one-tenth of the number said to visit Washington in the same twelve months. They see grander sights here. But Niagara Falls belongs to Canada and it belongs to Uncle Sam, and it is one of the wonders of the world. Not so beautiful, to be sure, as Great Falls, in the Potomac; but it has got into the travel books that antedate the war Stonewall Jackson made famous, and Charles Dickens said it was the only thing in America that did not excite his risible or stir his spleen. So we catalogue it as among our best scenic assets.

Treaty in Basket.

Greedy men on both sides of the international border are tapping the falls for water power, and if a strong hand had not stayed them, that would have taken every ounce of power out of that mighty cataract. But to preserve and conserve it, a treaty was negotiated by Canada and Uncle Sam, and that treaty reposes along side of sockeyed salmon and halibut in Senator Borah's basket.

Something has got to be done about Niagara Falls, however, and maybe Mr. Hoover and Mr. Bennett can determine what. A part of the falls fell in the other day, and "they ain't like they used to be." It is proposed in the treaty that a weir be built in Niagara River, above the falls, to elevate the water so that it would boil and bubble and boil again as it flowed over the mighty cliffs near Buffalo. If the Senate delays much longer in acting on that treaty, the whole scheme may have to be changed, with two or three or maybe half a dozen weirs built to increase the height of the falls.

Waterways Problem.

If it were not for Niagara Falls there would be no Welland Canal, and the Welland Canal is one of the big problems wrapped up in the St. Lawrence waterways development. The more that matter is discussed the more complicated it becomes and the farther away from a solution it goes. Four years ago Secretary of State Kellogg wrote Minister Massey: "For more than 100 years the Great Lakes and the St. Lawrence River have furnished a common highway and transportation outlet for the population in the interior of the continent in both the United States and Canada. The waterway has been the subject of several treaties and conventions between the two countries. Its development has been a matter of continuous effort on the part of both countries."

Then follows a history of the negotiations which extend back beyond the time of our generation. Commission after commission has been appointed to study that problem and after each report new difficulties have arisen to perplex both nations. Mr. Hoover is vitally concerned in the problem, for during the Harding and Coolidge regimes he was chairman of one commission that bent to the task of finding a solution. It is one thing he has carefully studied.

Sees Some Benefit.

Briefly, the points at issue are these. Canada owns one of her two transcontinental railways systems and the giant canal, with 30 feet of water, running from the heart of the United States to the sea through the St. Lawrence River would take business away from this system.

The canalization would call for the building of immense power dams, and Canada now is overstocked on power.

Canada believes she will gain much benefit from the project, but she thinks that the major share of the expense should be borne on Uncle Sam's purse. In her agenda she has charged as part of her share the cost of the Welland Canal, between Lake Ontario and Lake Erie, which the greater project may render partially obsolete, because higher locks and larger dams may have to be built to care for the larger and deeper draft ships.

Billion Dollar Project.

As I have read the record through, a long, not uninteresting record, it reminded me of mice biting at a piece of cheese in a trap. Neither side ever gets inside the trap laid for it by the other, and as fast as one agreement is reached an insurmountable obstacle is thrown up at another point. It does not need famous engineers, like Mr. Hoover, Gen. Jadwin and Gen. Lytle S. Brown, to work out this problem, but a few miners and sappers to cut under the fortifications and throw them down with one mighty blast, much as Dame Nature threw down a part of Niagara Falls the other day.

On paper the project will cost $1,000,000, and that is the biggest stake two nations ever sat down and drew cards to. One side or the other may hold a bobtailed flush. My own belief is that neither side can fill from this draw. And that is one reason and probably the main reason, why Mr. Bennett came here to look over his country's vacant legation.

Large Stake in Canada.

Until the tariff sore spots are healed, it is futile to talk of reaching an agreement on the St. Lawrence waterways development for the public opinion in Canada now is dead against Uncle Sam and all his works. The Conservative party, of which Mr. Bennett is the head, attributes the distress of their country to the operation of the Smoot-Hawley tariff, and their present mood is to retaliate with a tariff that will reduce the trading between the two countries. This will make our motor car manufacturers howl, it will make American industry rage, and it will make American banking tap its desk with something more than a delicate touch of the fingers.

Our stake in Canada is about a billion dollars of trade in a year. She is our best customer. England was up until a few years ago. But now the Maple Leaf Dominion heads the list. From the Canadian bluebook for 1929, the latest available here, I find that Canada in that year imported from the United States goods valued at $868,012,229, and exported to this country goods valued at $449,612,145. Our economists figure into the balance sheet tourist expediture, which they estimate at from $250,000,000 to $300,000,000 a year. I have seen no figures on what Canadian tourists spend in the United States. Perhaps they are insular and don't travel over the border.

I'll not bother you with figures, but what Canada buys from Uncle Sams keeps many a factory and many an industry and many a farmer and many a workman busy all the year through. It puts money in the pockets of our bankers and pays tribute—heavy tribute, too—to the Treasury. So the Right Hon. Richard Bedford Bennett, K. C., had much to talk about besides cabbages and kings when he sat down by the log fire in the upper chamber of the White House.

FROM A SENATOR'S DIARY

Continued from Page. 17.

sion failed to make the grade for the Senate.

Finley is a raw-boned, sinewy man from the mountains. He has had a turbulent career. He was suspected of being implicated in the murder of Gov. Goebel and was indicted. He fled to Indiana and remained there in exile for fifteen years while authorities of the two States wrangled over his extradition. Eventually a governor was elected from his faction and Finley was pardoned. He reentered politics and the mountain folks gave him a "vindication vote" by sending him to the House.

He decided to make his maiden speech. As the occasion for his initial oratorical effort, he chose the debate over the appropriations for prohibition enforcement. He is an ardent dry. He introduced the following amendment:

"Whenever, in the judgment of the Department of Justice, there are reasonable grounds to believe that, in any community in the United States, moonshiners, bootleggers, racketeers, officers of the law, politicians or other ladies and gentlemen are violating or conspiring to violate the Volstead law, said Department of Justice shall forthwith dispatch an accredited agent to the community who, immediately upon his arrival in said community, shall cause to be printed in a local newspaper of general circulation therein the following notice: 'To whom it may concern: All bootleggers, moonshiners, racketeers, officers of the law and other ladies and gentlemen who are violating, or conspiring to violate, the Volstead law are respectfully invited to come to my room in the hotel and tell me all about it.'

"The evidence thus obtained by said agent shall be competent and admissible in any court in any prosecution of any moonshiner, bootlegger, racketeer, officer of the law, politician and other lady or gentleman for alleged violation of said law. And no evidence obtained in any other way shall be competent or admissible. The traveling expenses of said agent to and from such community, his hotel bills and the cost of printing said notice shall be paid by the agent and refunded to him from fines and forfeitures imposed and collected upon the evidence thus obtained by him in said community."

Word was passed around in the House to handle Finley gently. It might be dangerous, they said, to get him mad. Members were quietly told it might not be healthy to challenge him in debate. Finley proceeded with his speech. All went well until he launched into an attack upon the big-city members for failing to go after the racketeers. Loring Black, the little bantam rooster from New York, forgetting all about the warning, leaped to his feet, shouting:

"The modern racketeer is the spiritual descendant of the Kentucky moonshiner, excepting that the racketeer washes his face."

Members shuddered. Every one wondered what would happen to the foolhardy Black. There was a moment of tense silence. Then the House broke into laughter and shouts of "Vote." "Vote." rose in all parts of the chamber. The incident passed without a casualty.

Saturday.

ELIHU ROOT came back to the Senate after an absence of many years and spent several hours trying to persuade the foreign relations committee that his 1,000-word protocol does nothing more than clarify the Senate reservations to American participation in the World Court. He argued eloquently and earnestly, despite his 86 years, but I still believe it will be some time before the United States gets into the court.

I recall Root's retirement from the Senate in 1915. At that time his admirers were booming him for the Presidency. But Root would have none of it. Likewise, he declined renomination to the Senate. He was too old, he said. And now, 16 years later, here he is back at his old haunts, taking the same keen interest in public affairs as he did in his younger days. Truly, a remarkable man!

What a gorgeous jam of fillibustering material we are piling up as March 4 approaches!

Lost—One nonpartisan cooperation pact, badly battered. Finder please burn it. R. B. S.

(Copyright, 1931.)

MOVE TOWARD REPUBLIC SEEN AS SPANISH GROUPS' GOAL

Continued from Page. 17.

men from all the country districts, whatever happened in the towns, where it is less easy to "arrange" matters, caused them to be delayed on one pretext and another.

Gen. Berenguer was somewhat of an enigma. Dismissed from the command of the army in Morocco for bungling, having spent some months in a military prison for having taken part at a banquet in the Hotel Palace in Madrid at which shouts of "Viva la Republica" were given, while he was at the same time a palace favorite and head of the king's military household. Once in power, he contented himself with maintaining order and leaving the problems of the future to other hands.

What Will King Do?

The crux of the situation at the moment is the question of whether or no King Alfonso will consent to a limitation of his powers in such a way as to make possible the installation of a democratic regime, or whether it will be necessary to form a republic in order to achieve this end. The dictator swept away the old political gang and the king is the only link with the old order of things. Would he fit into the role of a monarch of the British or the Belgian style? Opinions differ here.

One thing, however, is certain, and that is that few European monarchs hold the personal power which the present constitution accords to the Spanish monarch. He has the right to convoke, interrupt or suspend sessions of Congress and he may dissolve either the Chamber or the Senate, or both, though in this case he must call elections for a new body within three months of the date of dissolution. These powers are included in articles 18, 41 and 51, and the same articles confer on him power to initiate, sanction and promulgate laws. If the king vetoes a project of a law, no project on a similar subject may be introduced by the Congress in question.

It must, however, be remembered that this constitution was drawn up in 1876, after the triumphal accession to the throne of Alfonso XII, father of the present king, and in a moment of reaction after the revolutionary period of 1868-1874 and the short stay on the throne of King Amadeo of Savoy. So sure was the constitutional assembly which drew up the constitution of the permanency of its handiwork that no provision was made for the method to be adopted in the case of revision.

Republicans Have Majority.

So now nobody knows quite how to set about altering the constitution. Count Bugallal, leader of the die-hard conservative group, has said: "The king has no power to call a special assembly to revise the constitution and if he did so this would amount to a new coup d'etat." Because when the constitution was altered on former occasions—Spain has had five constitutions since 1812—this was always done by what is called a constitutional assembly, which is elected like Parliament, with the difference that Chamber and Senate meet in one single body. And this constitutional assembly has to the present always been called by a parliament. There is thus no precedent for the king to call such a body.

And while the monarchists thus argue and quarrel among themselves as to procedure, the Republicans steadily increase in numbers. They have the advantage that they are more or less united in their aims, though it is doubtful if they would remain so when they achieved power.

How numerous are the Republicans? Opinions vary, but it would probably be no exaggeration to say that 70 per cent of the nation is Republican—in theory. That is to say that these people believe that a solution to the situation is to be found only by the installation of a republic. Very few of them, however, would raise a little finger or incur the slightest risk to themselves in order to bring this about.

Must Rely on Three Groups.

The Republican leaders, therefore, must rely principally for support in any attempt at a "putsch" on three elements of the nation, namely anarcho-syndicalist unions of workers, discontented army officers and the students. These are what might be called the "shock troops" of the Republican attack.

The syndicalist unions have a great deal of influence among the workers. Formerly they were led by anarchists, but their actual program was never very clearly defined beyound being against capitalism and the established powers. The fact that they have managed to keep a hold on the working classes for so long is due to the illiteracy and low level of education among the workers.

Today many of these syndicalist leaders have definitely embraced Communist theories. Andres Nin, Spanish Comunist who was Trotzky's lieutenant, and who returned to his native town of Barcelona some months ago after nine years spent in Russia, has brought many of the syndicalist leaders to see the advantage of a definite Communist program instead of a vague anarchist tendency. He also linked up the syndicalists with more intelectual elements. As the syndicates look on the republic as a stepping stone toward achieving their own ends they are ready to do anything in their power to assist the Republicans.

Officers Discontented.

The students were not antimonarchist before Primo de Rivera started to interfere with their privileges, but his very thinly disguised contempt for "intellectuals" of any kind soon stung them into opposition and from being antidictator it was not a far step to becoming antimonarchists. But the movement is really more a protest against scholastic conditions than against the person of King Alfonso. Primo de Rivera gave Spain a modern exterior, he built skyscrapers and modern motor roads and this only makes the student chafe more than ever over the primitive conditions under which he works.

As for the army supporters of the Republican cause, while many officers are doubtless sincere Republicans, those ready to help the revolutionary cause are more likely to be found among the hundreds of discontented officers who see no hope of promotion and fancy that here is a short cut to a high rank.

Spain keeps a large standing army, which has a higher proportion of officers than has any other European army. For centuries it has been the tradition for the sons of families of good position to become officers, and no government ever had the courage to put its foot down and reduce this swarm of officials, half of whom have no real occupation. Primo tried to solve the problem by finding civil service jobs for over 1,000 officers and by closing the military academies in order to reduce the "supply."

Compared With Russia.

It may thus be seen that the Republicans must rely on a diversity of elements in order to bring about a republic by force. Naturally, the question arises as to whether the moderate leaders, such as Senor Alcala Zamora, former minister of the crown; Don Miguel Maura, son of Senor Maura, the great Conservative leader, &c., would be able to control their own supporters when they got into power. The syndicalists, for instance, admit quite frankly that for them this movement would be only a stepping stone to the "triumph of the proletariat." The monarchists insist that Alcala Zamora would meet with the same fate as did Kerensky when he endeavored to guide the Russian revolution on moderate lines, but conditions in Russia are not the same as those in Spain, even if there is a certain outward similarity.

One thing, however, is plain to the outside observer and that is that any one who aspires to govern Spain successfully, whether he be of the Right or the Left Wing, will have to use force. It is well over 2,000 years since the Greek philosopher, Aristotle, said: "Durable democracies do not exist except in countries where there is a solid class of producers and intellectuals and a class of workers who educate themselves and who are capable of taking part in the life of the state." And it is for this latter reason that a durable democracy can be but a hope for some time to come in Spain.

Over 4 per cent of her people are illiterate and in the budget for 1931, while national defense absorbs 1,061 pesetas, or approximately 25 per cent of the total, only 209 millions, or approximately 5 per cent of the total, is allotted to education. This situation can be remedied only by drastic, liberal action, by doing for Spain morally what Primo de Rivera did materially. Otherwise things will just drift on until the inevitable revolution with its chaos arrives.

Italian Claims Record For Altitude With Load

Sesto Calindo, Italy, Jan. 31 (A.P.). The Italian aviator Passaleva claimed today the world's record for altitude with a useful load of 2,000 kilograms (4,400 pounds). He reached a height of 6,500 meters (21,383 feet).

The record is held by the pilot, Antonini, also an Italian, with an altitude of 6,262 meters (20,433 feet).

Officials Call Bergdoll Rumor Not Confirmed

(Associated Press.)

Neither State or War Department officials yesterday had any intimatoin that Grover Cleveland Bergdoll, wanted as an escaped general prisoner of the Army, had returned to this country from Europe.

Post Classified Ads appear bright and early for "Today's Results Today."

BUTLER NOT ALONE AS STORMY PETREL

Records Show Several Other Service Officers Have Been Disciplined.

MANY GRADES AFFECTED

Continued from Page. 17.

as mad as blazes, and they did not try to hide it.

The upshot of it was that President William Howard Taft publicly rebuked Commander Sims. In a letter to Secretary of the Navy George Von L. Meyer, the President said:

"I am aware that upon the sudden spur of the moment and under the enthusiasm of a cordial welcome, grateful words crowd to the lips of the guest, the whole effect of which may be difficult for him to measure. It should be, however, the business and training of the naval officer under such an impulse to restrain himself within the limits of diplomatic intercourse.

"To depart from this is not only a blunder, but a fault for which this Government cannot excuse him. Commander Sims cannot escape the censure on the ground that what he said was a mere expression of his personal opinion. Under the circumstances, he must speak as an official representative and he should have known that the words he used would at once call for severe comment in other countries than Great Britain, and might involve the Government in explanation and disclaimer.

"For these reasons, I direct that a public reprimand be given to Commander Sims. His offense has been so conspicuous that the action of the department in reproving it should be equally so. Sincerely yours,

"W. H. TAFT."

Again in Hot Water.

In 1921, Sims, by this time an admiral, was again in hot water, and the tub of trouble was again located in London. He made a speech before the English Speaking Union, and the newspapers quoted him as severely criticizing Irish-Americans.

Called upon for an explanation, Admiral Sims replied that he had not been correctly quoted. Nevertheless, Secretary of the Navy Edwin Denby made him come home.

A more spicy diplomatic scandal was that involving Rear Admiral Joseph B. Coghlan, a salt-water orator, who served in the War with Spain. Coghlan was skipper of the cruiser Raleigh in the Battle of Manila Bay. Following that scrap, there were some sharp verbal tilts between Admiral Dewey and Admiral von Diedrichs, commander of the German Fleet, which was anchored just outside the harbor.

Admiral Dewey felt that the Germans were interfering with the American blockade, and Admiral Coghlan agreed with him. The latter was still angry with the Germans when he returned to New York and was welcomed by the city.

Hit Kaiser in Poems.

At a banquet tendered him by the Union League Club, Admiral Coghlan waxed satirical, reciting two poems aimed at Germany and Kaiser Wilhelm.

The first verses he recited went something like this:

Der kaiser of his faterland
Und Gott on high all dings command.
Ve two—ach! Don't you understand:
Myself und Gott.

Dere's grandma dinks she's nicht small beer,
Mit Boers und such she interfere;
She'll learn none owns dis hemisphere
But me—und Gott.

The "grandma" referred to, of course, was Queen Victoria.

The German Ambassador protested against the conduct of Admiral Coghlan to the Secretary of State, and the latter, as in the Butler case, referred the matter to the Secretary of the Navy. The latter found that the admiral, a Kentuckian, had not violated naval regulations, and the case was dropped.

The most recent case of an officer talking (or, in this instance) writing out of turn, involved Rear Admiral Thomas P. Magruder. In an article in the Saturday Evening Post, Admiral Magruder, then commandant at the Philadelphia Navy Yard, criticised the economy program of the Navy, and, as a result, was shanghaled to a command in the fleet.

Mitchell Is Disciplined.

So much for sea-going orators. The most recent case of an Army officer talking himself into trouble was that of Col. William A. Mitchell, who, as a temporary brigadier general, second in command of the Army Air Corps, made critical statements that led to his court-martial on a variety of charges.

Col. Mitchell was suspended for five years. Shortly after sentence was passed, he resigned and retired to his magnificent stock farm at Middleburg, Va., there to ride to hounds and also the officials who had driven him into retirement.

Brig. Gen. John P. Egan, U. S. A., was court-martialed just after the war with Spain for making uncomplimentary remarks about Gen. Nelson A. Miles, and was suspended for six years. Later he retired at his own request.

Maj. Gen. Fitz John Porter, a fighter in the Civil War, was cashiered for disobeying orders at the battle of Bristol, Va. Congress later passed a bill to reinstate him, but President Arthur vetoed it. He was the only major general ever to face a court-martial.

There has never been a major general in the Marine Corps who has gone before a court-martial. In 1820 Lieut. Col. Anthony Gale, then commandant of the corps, was kicked out, but just what his offense was is not known at the Navy Department.

What impresses one as he goes over the records of these officers who have gotten themselves into trouble is that most of them were gallant fighters—men who not only barked, but, in a fight, knew how to bite.

Schneersohn to Speak At Community Center

Prof. Fishel Schneersohn, a well-known scientific writer, will be presented by the Jewish Community Center tonight at 8 o'clock.

Dr. Schneersohn is an authority on the psychological aspects of human life, having written much on the subject. The meeting will be open to the public, and is under the auspices of the Jewish educational committee of the center.

Peruvian Minister Resigns.

Lima, Peru, Jan. 31 (A.P.).—Finance Minister Manuel Augusto Olaechea resigned after the government had disapproved his plan for a reduction in the salaries of government employes. Pedro Bustamante Santisteban replacing him, took the oath of office last night.

SPORTS
The Washington Post.
M WASHINGTON: SUNDAY, FEBRUARY 1, 1931. 19

CLARKE ASSUMES FIVE-PIN LEAD IN SWEEPSTAKES

Westbrook Pegler Says

NEW YORK, Jan. 31.—If the correspondence in the case of Kenneth Goff doesn't show that the Army tried to proselyte the young man for the West Point football team then some one has changed the meaning of the word since the Carnegie Foundation defined it in that memorable paper on the wiles of the game. A member of the Army Athletic Association, which corresponds to the alumni, although it includes some honorary members who never attended the Military Academy, tried to get an appointment for Goff.

And a yearling cadet connected with the football organization at the academy, who had known Goff in civilian life, worked from the inside to get his friend in, using such influence as he had, which seems to have been negligible, however.

However laudable their motives may have been, these two persons were trying to proselyte a football player, and the Army, instead of basing its defense on a plea that the effort was entirely unofficial, would do well just now to justify the practice. It looks as though the colleges, including the Military Academy, which is the most independent and the sanest of all in the matter of football policy, are afraid of a word. Proselyting achieved a sinister meaning in the time of the Mormon troubles and the word retains an unpleasant significance in its application to football quite out of proportion to the act. In fact, proselyting in football is an offense only because the civilian schools overdid the thing. They began by proselyting but they ended up shanghaiing desirable athletes.

SHANGHAIED DESIRABLE ATHLETES

Only a few years ago in the vicinity of Pittsburgh, which was then a sort of hell's half acre as to football ethics, one coach took his football team off in the country to a fall training camp and woke up one morning to discover that his back field had disappeared from their tents during the night. The sentries were unable to explain the strange occurrence but the mystery was solved a little while later when the athletes bobbed up at another school in the same district. It was then recalled that the coach of the other school had visited the camp as an official courtesy on the night in question and, as a gesture of sportsmanship and confidence, was not required to submit to examination as he drove his flivver out of the reservation at a late hour. The circumstantial evidence strongly indicated that the vanished athletes had been gagged with rolls of one-dollar bills and hidden under the rug in the tonneau.

The raid was not an entire success, however, as the visiting coach telephoned the camp later on and asked permission to speak to a promising triple-threat freshman. The other coach, recognizing the voice, disguised himself as a second-string center by affecting a dumb accent and inquired, "Who wants to speak to him?"

BACK FIELD WEANED AWAY

"Tell him," said the treacherous enemy, affecting a falsetto tone, "that it is his dear old Aunt Agnes."

At this the defending coach switched to an impersonation of the threatened athlete by the use of plenty of dese, dose and dems and exclaimed: "Oh, hello, Auntie. This is me." In this way, he lured his opponent into a complete statement of his best terms for triple-threat freshmen and convinced himself that he had been foully treated, but he never got his back field back again.

I realize that this was an extreme case and do not believe West Point has any such practices to answer for, but I am not one of those who regard the Army alumni as altogether innocent of guile. Considering Red Cagle's distaste for military life, it would be natural to suppose that some one prompted him to go to West Point.

A Pittsburgh journalist recalls having seen an interesting gathering one evening several years ago. Among those present were Congressman Moran, the chairman of the House military affairs committee, and five young football players, three of whom went to the Military Academy soon afterward, and two of whom became captains of the football team. These two were Tiny Hewitt and Harry Wilson. Of course it was the Congressman's duty to interest himself in appointments of worth-while young men to the Military Academy, but the fact that this group of young men all happened to be good football players lent an odd interest to the gathering.

I hope I did no wrong but I am afraid I did when I called the attention of the football establishment at the Military Academy to a young football player about two years ago who was then playing somewhat at a Western Conference school, but wished to go to West Point. However, I could do no more than obtain

Continued on Page 20, Column 8.

Established 1893
The Semi-Annual Mertz Tailoring Sale.
¼ to ⅓ Off
Entire Stock of Fine Woolens
for Tailored to Order Suits and O'Coats
Now you can choose from the finest fabrics in the store for a Suit or O'coat and have it Tailor Made at savings of 1-4 to 1-3.
Mertz & Mertz Co.
POPULAR PRICED TAILORS
405 11th St. N.W.
H. J. Froehlich, Mgr.

Daytona Auto Test Nets 192 Miles

Capt. Campbell Highly Pleased in Car's First Trial.

Accident Averted as Spectators Crowd on Course.

DAYTONA BEACH, Fla., Jan. 31 (A.P.).—Capt. Malcolm Campbell gave his trim racing car its first test of speed on the beach here today by clicking off nearly 200 miles an hour on a practice trial preliminary to his proposed shot at the world's straightaway record.

A crowd watched the veteran British driver send his 1,450-horsepower machine roaring along over a slightly ruffled beach, on the first run it has made since leaving its factory in England. His tachometer or motor speed indicator, registered approximately 192 miles an hour at top speed.

Spectators on Course Cause "Tight Pinch."

He said he was highly pleased and pronounced the car virtually in condition for official runs.

On the second of his two trials today, Campbell averted what might have been a "tight pinch," as he described it, by stopping his speeding machine just short of a beach crowd. Traveling at 175 to 180 miles an hour, he saw the spectators a mile and a half ahead, and burned out his brakes stopping.

Campbell described the beach today as being only fair.

"It was not bad," he said, "but certainly not good enough for a record attempt. The course has been improving and I hope for a record beach soon."

He said he would not take his car to the beach tomorrow, but hoped to do so Monday. His mechanics will repair the damaged brakes over the week-end.

Campbell could not make his official trials for the record before Monday, anyway, because his sanction does not start until then.

The present record is 231 miles an hour, established here in 1929 by the late Sir Henry Segrave, also of England.

Campbell also tested out a midget machine today which he brought here from England in the hope of attaining a speed of 100 miles an hour in it. He said he got 88 miles an hour out of it today.

Campbell set Daytona Beach wondering what speed he could attain in his giant car if he had a perfect beach. Those who have seen the sands as smooth as a table top, wide and firmly packed, expressed the opinion he could do easily 250 to 275 miles per hour, since by running his motor at only three-fourths full speed, he did nearly 200 miles per hour today.

Campbell indicated tonight he may take the car on the beach Monday for another test of the steering and brakes before awaiting a proper beach for the record attempt.

Campbell said tonight he was considering a flight tomorrow over the course in order to study the curves and layout from the air. He would make the flight in the record-holding St. Louis Robin.

Schwartz to Headline "He-Night" Program

Billy Schwartz will make his first appearance since his fight at Madison Square Garden last month on the night of February 22 as the headliner on Frankie Mann's boxing card, which is the feature of Rockville's "He-Night."

Schwartz will meet Joe Glazer, Baltimore lightweight, in a melee scheduled to go ten rounds. Other bouts are 'Reds' Barry, Mohawk Club, vs. Joe Smallwood, ten rounds; Whitey Sailor, Birmingham, vs. Paul Bruen, of Baltimore, six rounds; Jack Quigley vs. Willie Esinger; Rody Davis vs. "Kid" Bokus, and Soldier Burke vs. Jake Freedman, Baltimore, all four rounds.

Charlie Short will referee, while judges will be Lieut. Mike Ready and Pat 'Connor. Jimmy Lake will announce.

Strayer Five Scores At Hagerstown, 11-8

Special to The Washington Post.

Hagerstown, Md., Jan. 31.—Strayer's Business College five, of Washington, D. C., invaded here tonight and wrested an 11-to-8 decision from St. James Prep tossers in a game which was notable for the stellar guarding and poor shooting of each team.

Leverson, center, scored 7 of his team's 11 points to lead the Washingtonians to victory.

St. James.	G	FG	P	Strayer.	G	FG	P
Hare, lf	0	1	1	Loring, lf	0	2	2
Rogers, rf	0	0	0	Friedenberg, rf	0	0	0
Kellam, c	2	0	4	Leverson, c	3	1	7
Whittingt'n, lg	0	0	0	Rome, lg	1	0	2
Rich, lg	1	1	3	Sterling, rg	0	0	0
Roffe, rg	0	0	0				
Totals	3	2	8	Totals	4	3	11

PALACE-D. G. S. VS. GRIFFS.

Palace-District Grocery Stores and Griffith-Consumer cagers will clash this afternoon at the Hyattsville Armory, starting at 2:30 o'clock. All Palace players are requested to be on hand by 1:30 p. m.

Sexton, G. U. Weight Star, Given All-American Post

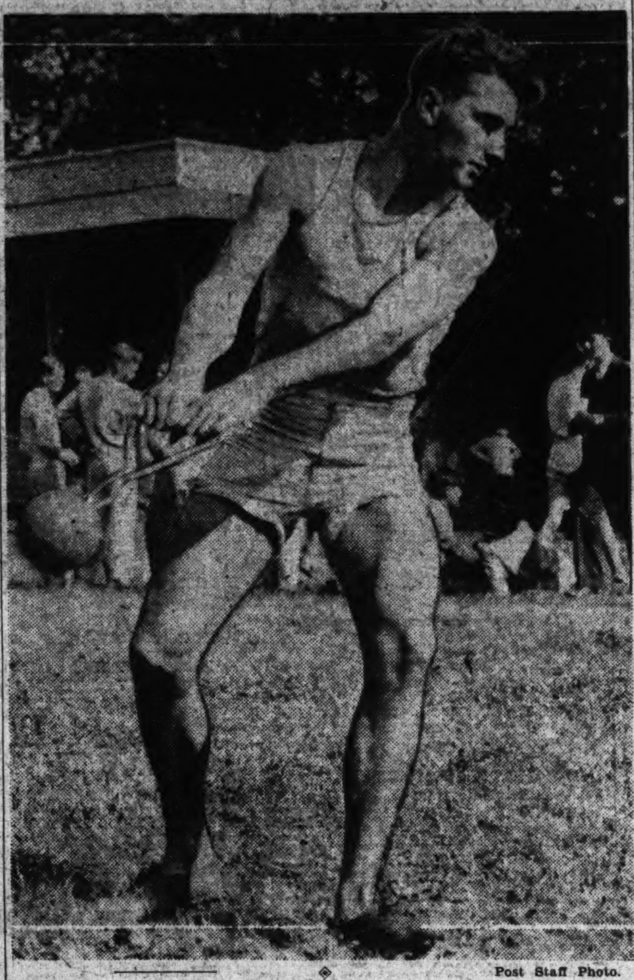

Post Staff Photo.
LEO SEXTON, former Georgetown University decathlon star, who has been named in the all-American group of trackmen in the 56-pound weight throw in the selections of Dan Ferris, secretary of the national A. A. U.

Only 12 of 35 Named by Ferris in 1929 Retain Places.

By FOSTER HAILEY.

NEW YORK, Jan. 31 (A.P.).—The All-America Track Team of 1930, selected each year by Daniel J. Ferris, secretary of the Amateur Athletic Union, for Spalding's Athletic Almanac, shows that life on the track is, as a rule, a short and not always merry one.

Of the 35 places on the team, only 12 of the 1929 All-Americas retain their standing for 1930. Two, Ray Conger, of the Illinois A. C., and Gus Moore, Brooklyn Harriers' star, formerly of the University of Pittsburgh, are again on the team, but listed for different places.

The 1930 team also records the passing of Pat McDonald, grand old man of American track and field sports, who was supplanted 56-pound weight-throwing champion by Leo Sexton, former Georgetown athlete, now of the New York A. C. It was the first time a youngster had broken into this weight-throwing specialty since the memory of man runneth. Pat and Matt McGrath having divided that honor.

De Mar Regains His Marathon Berth.

Another old-timer, Clarence De-mar, has returned to the marathon after a two-year absence.

Such track greats as Leo Lermond, of Boston; Monty Wells, of Dartmouth; Bob Kelly, of San Francisco Olympic Club, and Eric Krenz, of

Continued on Page 21, Column 2.

Va. Varsity Boxers Win; Cubs Lose to V.M.I.

Special to The Washington Post.

Lexington, Va., Jan. 31.—V. M. I. and Virginia divided a double boxing bill here tonight, with the Cavaliers winning the varsity meet, 6 to 1, after the Cadets had captured the freshman meet, 4 to 3.

Goldstein and Bryant, of Virginia, scored technical knockouts in the varsity event. Though Capt. Buck, of V. M. I., was still on his feet, fighting back, when Goldstein was awarded the featherweight bout, Bryant, husky Cavalier football player, floored Roy Dunn, V. M. I. gridiron captain, three times to win in the first round.

The Cadet freshmen captured the first three bouts, with Rogers and Allport scoring technical knockouts after flooring their men for several counts, and won the meet when Virginia forfeited the heavyweight bout.

VARSITY.

115-pounds—Paul (Virginia), defeated Duane, by decision in three rounds.
125 pounds—Goldstein (Virginia), defeated Buck, by technical knockout in third round.
135 pounds—Lasiglia (Virginia), defeated Doyle, by decision in three rounds.
145 pounds—Rainey (Virginia), defeated Epps, by decision in three rounds.
160 pounds—Span (V. M. I.), defeated Williams, by decision in three rounds.
175 pounds—Gentry (Virginia), defeated Gill, by decision in four rounds.
Unlimited—Bryant (Virginia), defeated Dunn, by technical knockout in first round.

FRESHMEN.

115 pounds—Rogers (V. M. I.), defeated Danridge, technical knockout in second round.
125 pounds—Allport (V. M. I.), defeated Kelley, technical knockout in third round.
135 pounds—Bain (V. M. I.), defeated Pounds, by decision, in three rounds.
145 pounds—Stewart (Virginia), defeated Ragland, by decision in three rounds.
160 pounds—Smith (Virginia), defeated Troutt, by decision, in three rounds.
175 pounds—Quale (Virginia), defeated Browning, by decision in three rounds.
Unlimited—Spaulding (V. M. I.), won by default.

MOUNT RAINIER MEN'S LEAGUE. STANDING OF THE TEAMS.

SECTION A.

	W.	L.		W.	L.
Lebowitz	41	16	Whataman	28	29
Dixie Pig	41	16	Columbia	20	34
Recreation	27	27	Burr'ghs A. C.	19	38
Riverdale Con.	27	27	Mt. Rainier	18	36

SECTION B.

	W.	L.		W.	L.
Woodridge	44	13	Bur. A. C. 2	29	28
Scoofers	42	15	Mt. R. I.O.O.F.	29	33
Brentw'd Mkt.	40	17	Dark Horses	21	36
L. Serv. Sta.	38	19	Bowie Fire D.	15	42
Reichelts	32	25	Aaron's Stores	14	43
Sullivan & H.	29	28	Mayor-Council	14	43

C. Crawley, official scorer.

Timberville High Wins Northern Virginia Title

Special to The Washington Post.

Winchester, Va., Jan. 31.—Timberville High School defeated Fisherville, State champions for the last two years, for the northern Virginia vocational agricultural high school basket ball championship on Henley High School Court here tonight, 28 to 25. Teams of 40 schools in as many counties participated in the elimination series leading up to tonight's classic.

R. Cline scored 19 of Timberville's points, and R. Coiner, 13 of Fisherville's.

Convention Hall Girls Beat Norfolk Bowlers

Special to The Washington Post.

Norfolk, Va., Jan. 31.—The Convention Hall Girls' Bowling Team, from Washington, D. C., took the measure of a team of local women pin-spillers here tonight at Blick's allies, winning all three games by comfortable margins.

Norfolk.				Washington.			
Wessman	96	82	97	Myers	109	95	88
Keel	86	93	94	Gudy	92	96	111
Wright	73	71	90	Welsh	101	104	78
Stapleton	88	88	83	Brummell	104	114	85
Wall	100	87	107	Goodall	100	96	98
Totals	442	421	471	Totals	506	505	547

College Basket Ball

At Annapolis—Navy, 29; Virginia Military, 24.
At West Point, N. Y.—Army, 40; Ohio State, 29.
At Oberlin, Ohio—Michigan State, 33; Oberlin, 22.
At Kent, Ohio—Mount Union, 52; Kent State, 19.
At Defiance, Ohio—Defiance, 38; Olivet of Michigan, 34.
At Lafayette, Ind.—Purdue, 42; Miami (Oxford, Ohio), 25.
At Granville, Ohio—Denison, 42; St. John's of Toledo, 15.
Elon, 28; George Washington, 25.
At Tiffin, Ohio—Heidelberg, 41; Toledo University, 28.
At Emmitsburg, Md.—Lebanon Valley, 26; Mount St. Mary's, 24.
At State College, Pa.—Colgate, 37; Penn State, 24.
At Cleveland—Thiel College, 41; John Carroll, 26.
At Waukesha, Wis.—Carroll, 38; Monmouth, 25.
At Lincoln, Neb.—Nebraska, 31; Iowa State, 19.
At Northfield, Minn.—Carleton, 46; Coe, 19.
At Des Moines, Oklahoma A. & M., 20; Drake 14.
At Napersville, Ills.—North Central, 27; Elmhurst, 16.
At St. Louis—St. Louis U. 47; Centenary (Shreveport, La.), 19.
At Philadelphia — Syracuse, 24; Pennsylvania, 21.
At Cincinnati—Ohio University, 28; University of Cincinnati, 21.
At Bowling Green, Ohio—Bowling Green, 35; Detroit City College, 24.
At Minneapolis — Minnesota 30; Chicago, 27.
At St. Louis—Butler, 30; Concordia, 23.

Joe Engel Obtains Barnyard Star In Trade for Veteran Shortstop

CHATTANOOGA, Tenn., Jan. 31 (A.P.).—A turkey for a shortstop.

A trade of that nature has been made by Joe Engel, president of the Chattanooga Club of the Southern Association, and Felix Hayman, of the Charlotte (N. C.) Club, of the South Atlantic League.

Johnny Jones, veteran shortstop of the Chattanooga team, is involved, as is the best 25-pound turkey the City of Charlotte can boast.

The deal became known here today when Engel sent this telegram to Hayman:

"Plan to entertain Southern sports writers here next month. Will appreciate if you will rush 25-pound turkey promised for Johnny Jones. Regards."

The purchase price of the player will not be a great burden upon Mr. Hayman, since he runs a butcher shop as a side line and buys his turkeys by the wholesale.

Boxing Debut Is Loss for Maryland

W. & L. Scores Three Knockouts, Wins Match, 5 to 2.

Keener and Holloway Score for Old Line in Heavy Clasess.

MARYLAND UNIVERSITY'S boxing team tasted of the dregs of defeat last night in its debut in intercollegiate competition, beaten by the more experienced mittmen of Washington and Lee, five bouts to two, before a crowd of 1,000 fans at Ritchie Gymnasium.

The invading Generals speedily conveyed to the gathering that they were superior, winning the first three lighter-class bouts on the card and, at the conclusion of the program, had accounted for three of the four technical knockouts that were scored.

Keener, Holloway Win for Maryland.

Bernard Keener, welterweight, and Francis Holloway, heavyweight, salvaged Maryland's small portion of the honors, with decisive victories, the latter scoring Maryland's lone knockout.

After Keener had won a decision from Layton McKinney in the fourth bout on the card, James Pound, Washington and Lee 160-pounder, clinched the match for the Generals with a clean-cut decision over Karl Mech, counted one of the strongest representatives of the Old Liners. Mech, a southpaw, relied almost solely on his left hand and was content to wait for openings while the clever Pound rolled up points.

Keener sported a murderous right hand against McKinney and his straight punching lent a refreshing note to the usual ragged offensive display of college boxers. McKinney nearly closed Keener's eye in the first round, but the latter continued to force the fighting and won every session. McKinney was hanging on at the bell.

Holloway Forces Bacon to Quit in Second.

Holloway's victory was gained in the second round when Bacon's handlers threw in the towel, although the General was not badly hurt.

In the early bouts, Referee Henry Goddard enforced the intercollegiate rules to the latter and at the slightest sign of distress stopped the matches. After an even first round, Decker, Maryland bantam, fell a victim to one of Robertson's wild lefts and the bout was halted.

Schlosberg knocked down Burslem, Maryland 125-pounder, three times before Referee Goddard stopped the bout in the first round. In the 135-pound class, Frank Iseman, former Eastern High School athlete, tired rapidly in the final round and Srulogitz won an easy decision. The 175-pound bout saw Bill Robbins, of Maryland, knocked down three times by Nace Collins before the bout was stopped in the first round.

The summaries:

115-POUND CLASS—Richard Robertson (W. & L.) defeated James Decker (M.), technical knockout in second round.
125-POUND CLASS—Simon Sloshberg (W. & L.), defeated William Burslem (M.), technical knockout first round.
135-POUND CLASS—Jack Srulowitz (W. & L.) defeated Frank Iseman (M.), decision, three rounds.
145-POUND CLASS — Bernard Keener (M.) defeated Layton McKinney (W. & L.), decision, three rounds.
160-POUND CLASS—James Pound (W. & L.) defeated Karl Mech (M.), decision, three rounds.
175-POUND CLASS—Nace Collins (W. & L.) defeated William Robbins (M.), technical knockout, first round.
UNLIMITED CLASS—Frances Holloway (M.) defeated Eddie Bacon (W. & L.), technical knockout, second round.

Iowa State Matmen Rout Army, 34 to 0

West Point, N. Y., Jan. 31 (A.P.).—Iowa State shut out the Army wrestlers without a single bout in a dual meet here this afternoon, the final score being 34 to 0 in favor of the grapplers from the corn belt.

The Westerners captured three bouts on time advantage, and won on falls in five others. Momm, the Army's featherweight, put up the hardest battle of the afternoon for the Cadets, but yielded on a time advantage of 2½ minutes.

Alexandria High Five Beats Suffolk, 37-17

Special to The Washington Post.

Alexandria, Va., Jan. 31.—An intersectional scalp was added to the list of the Alexandria High five last night when it defeated the Suffolk, Va., quintet, leader in the Tidewater section, by a 37-17 count. More than 500 saw the game. Schriener, with 15 points, led the attack for the local boys.

Alex. High.	G	FG	P	Suffolk.	G	FG	P
Schriener, f	6	3	15	R. Brinkley, f	1	0	2
Boran, f	3	1	7	W. Brinkley, f	0	0	0
Evans, c	2	0	4	Ellis, f	1	3	5
Hudson, g	3	0	6	B. Oliver, f	0	0	0
Bruin, g	2	1	5	Ward, g	1	2	4
				Deman, g	1	0	2
Totals	16	5	37	Stallings, g	2	0	4
				Totals	6	5	17

Referee—Tullock.

American and Catholic U. Break Relations After Fight in Game

THE effects of the fisticuffs which arose in the recent basket ball contest between American U. and Catholic at Brookland Gymnasium reached a climax yesterday with the announcement of a break in athletic relations between the two schools for the remainder of the year.

Following a conference today of athletic authorities of both institutions, the following statement, signed by Walter H. Young, director of athletics at American, and Arthur J. Bergman, who holds the same post at Catholic, was issued:

"American University and Catholic University have mutually agreed to cancel the two athletic contests scheduled for the future, one of which is a basket ball game to have been played on the American University court this season (March 3), and the other of which is a football game to have been played at Brookland next fall. This action is not meant to impair any possible future relationships."

STANDINGS IN SWEEPSTAKES

Name	2d Block	1st Block	6	7	8	9	10 Total.
S. Corcoran	586	551	127	139	118	91	111—1,137
Charles Phillips	564	552	113	133	106	101	111—1,116
O. Pacini	570	612	117	110	105	112	126—1,182
E. Espey	622	607	136	111	119	126	130—1,229
H. Hiser	587	585	102	116	129	132	108—1,172
R. Megaw	584	541	110	128	109	128	109—1,125
G. W. Clark	587	506	103	135	109	117	122—1,094
J. Talbert	520	565	85	97	107	93	138—1,085
J. Whelan	561	548	127	112	115	92	115—1,109
D. Burrows	521	545	97	98	102	118	106—1,066
L. Panios	595	529	121	109	99	136	130—1,124
O. Hiser	578	609	138	100	117	104	119—1,187
B. Sheehy	550	579	106	107	114	108	115—1,129
I. Billheimer	552	579	122	105	111	116	98—1,131
C. Weidman	569	522	98	105	113	128	125—1,091
B. Mandley	541	662	112	119	102	104	104—1,203
H. Campbell	607	544	131	122	109	100	145—1,151
T. Santini	586	595	107	126	142	104	107—1,181
R. Morgan	589	549	128	113	96	115	137—1,138
J. Harrison	606	512	124	107	126	113	136—1,118
A. Weeks	567	541	101	107	119	104	136—1,108
O. Swain	622	545	150	104	139	113	116—1,167
A. H. Clark	628	627	132	123	124	123	126—1,255
George Friend	596	541	133	101	99	104	159—1,137
C. Daly	559	533	128	102	118	104	112—1,092
J. Wolstenholme	656	594	123	128	144	122	139—1,250
G. Wolstenholme	605	548	125	120	113	116	131—1,153
W. Kessler	561	559	117	107	103	116	118—1,120
Charles Walson	528	633	114	96	83	119	116—1,161
A. Fisher	518	543	98	106	110	100	104—1,061
B. Frey	579	597	109	132	125	92	121—1,176
M. Rosenberg	585	587	123	141	91	128	102—1,172
B. Parsons	608	515	125	160	95	107	121—1,123
H. Waldrop	598	505	106	122	109	125	135—1,103
P. Harrison	581	620	125	118	96	95	147—1,201
E. T. Furr	536	515	98	112	116	113	97—1,051
A. F. Kelly	524	577	109	108	106	106	95—1,101
Stultz	583	548	118	133	115	98	119—1,131
D. Boston	551	533	124	93	111	117	106—1,084
G. Isemann	503	585	90	110	102	102	99—1,088
H. Smith	618	608	134	139	111	109	105—1,226
E. T. Cleary	587	532	109	119	100	117	142—1,119
J. Toomey	531	587	88	116	130	102	95—1,118
C. Stoner	576	579	108	106	122	110	130—1,155
H. Crawley	594	546	123	115	115	118	123—1,140
Charles Young	529	563	115	106	92	118	98—1,092
B. A. Lynn	557	602	109	109	96	103	140—1,159
C. A. Lindstrom	551	576	93	97	126	108	127—1,127
F. J. Moore	592	603	139	98	121	126	108—1,195

OLD LINE FIVE VICTOR OVER V. P. I., 33-16

Ronkin Outstanding in Maryland's 5th Conference Win.

VIRGINIA POLYTECH'S 1931 court representatives were unable to cope with the brand of basket ball displayed by the Maryland University five last night and fell victims of a 33-16 defeat in Richie Gymnasium. The victory allowed the Old Liners to stretch their winning streak to five Southern Conference triumphs.

The use of the zone defense by both teams, slowed play generally throughout the game. This was particular evident in the first half when the close guarding of bot teams made scores few and far between. Aside from two instances in the opening minutes when the score was tied at 2-2 and 5-5, the V. P. I. tossers trailed. Maryland, led by Ed Ronkin and Bozie Berger, stepped out to an 11-7 lead at the end of the first half and then won going away, in the second half.

Hall, Poly Guard, Scores 9 Points.

Despite the brilliant work of Hall, Poly's star guard who scored nine points, the visitors were floundering hopelessly as the game ended.

The exhibition of Ronkin, Maryland forward, was above anything in a basket ball way that he has shown thus far at College Park. His contribution of sixx field goals and two fouls for 14 points, included shots from various distances and angles. In aaddition, Ronkin, along with Berger, played a prominent part in the Maryland passing.

The Old Line guarding was particularly good. V. P. I. used six forwards but Wolfe, alone, made a field goal.

Maryland.	G	FG	P	V. P. I.	G	FG	P
Chalmers, lf	1	2	4	Baker, lf	0	0	0
Rankin, rf	6	2	14	Bosley, lf	0	0	0
Stieber, rf	0	0	0	Pibbs, lf	0	0	0
Faber, rf	0	0	0	Jenkins, rf	0	1	1
Norris, c	0	0	0	Wolfe, rf	1	0	2
Wilson, c	2	0	4	Palmer, rf	0	0	0
Burger, lg	3	5	11	Donaldson, c	1	1	3
May, rg	0	0	0	Belote, c	0	1	1
Pitzer, rg	0	0	0	Yaggi, lg	0	0	0
				Hall, rg	3	3	9
Totals	12	9	33	Totals	5	6	16

Referee—Menton.

Ackman-Fague Take Brother-Sister Event

Miss Bess Ackman and her brother, G. Fague, carried off first prize in the brother and sister tournament, which was concluded on the Mount Rainier alleys last night. The Ackman-Fague combination turned in a 679 score, to beat out Mrs. Catherine Quigley and Frank Mischou, who came through with a 661 count. Mrs. Margaret Miltner and W. L. Martin rolled 643 for third honors. Mrs. Ackman had the best individual set with 361, after starting with a 98 game.

Bess Ackman	98	128	135—361
G. Fague	107	106	105—318
Grand total			679
Catherine Quigley	129	100	114—343
Frank Mischou	101	115	102—318
Grand total			661
Margaret Miltner	114	94	107—315
W. L. Martin	108	113	107—328
Grand total			643

Todt and Heving Go To Macks on Waivers

Boston, Jan. 31 (A.P.).—The Philadelphia Athletics obtained Phil Todt, first baseman, and John Heving, catcher, for $7,500 each today when the Boston Red Sox asked for waivers on those veterans.

Both saw service with the Red Sox last season but their light hitting failed to satisfy Owner Bob Quinn. It is likely that Bill Sweeney, Todt's understudy last year, will hold down first base for the Sox this coming season and Charlie Berry will probably share the catching duties with "Muddy" Ruel.

SHUTE LEADS IN TEXAS OPEN

Tops Cooper, Turnesa by 3 Strokes at End of 72 Holes.

By GAYLE TALBOT, JR.

BRACKENRIDGE PARK, San Antonio, Tex., Jan. 31 (A.P.).—Leading the Texas open golf tournament has become a fixed habit with Densmore Shute, the calm young professional from Columbus, Ohio. He has been pacing the field now without a break for almost two years and, although he wobbled for a time today, the defending champion collected himself before he finished and led the field by three strokes at the end of 36 holes with 137.

Shute had a par 71 today to add to his excellent 66 of yesterday, and was, in consequence, a favorite to breeze right on through to his second straight title and $1,500 first prize in the 36 hole final tomorrow.

Cooper and Turnesa Close To Leader.

Shute's closest rivals were Harry Cooper, the Chicago star, and Joe Turesa, of Elmsford, N. Y., each with 140 for the first two laps, two under par. Turnesa, himself a former Texas open champion, added a 71 to his 69 of yesterday to stick in the thick of things, while Cooper fell off to a 72, compared with his great 68 on the opening round.

Sixty-six players who succeeded in doing 154 or better for the two rounds were eligible to play the final 36 tomorrow. Eight of them were amateurs, led by Johnny Dawson, of Chicago, with 147. Dawson's closest rival among the Simon-pures was Tod Menefee, of San Antonio, with 150. No well known professionals failed to qualify for the playoff.

LEADERS.

Denny Shute, Columbus, Ohio, 66—71—137.
Harry Cooper, Chicago, 68—72—140.
Joe Turnesa, Elmsford, N. Y., 69—71—140.
Tom Lally, San Antonio, 69—72—141.
Wiffy Cox, Brooklyn, 71—70—141.
Jack Forrester, Oradell, N. J., 71—71—142.
Francis Scheider, Dallas, 69—73—142.
Ralph Guldahl, Dallas, 71—71—142; Charles Guest, Los Angeles, 70—73—143; Sammie Scheider, San Antonio, 72—71—143; Harold Long, Denver, 71—72—143; Abe Espinosa, Chicago, 69—74—143; Craig Wood, Deal, N. J., 73—70—143; Horton Smith, New York, 73—71—144; Frank Walsh, Chicago, 73—71—144; John Golden, Stamford, Conn., 72—72—144.

MOUNT RAINIER LADIES' LEAGUE. STANDING OF THE TEAMS.

	W.	L.		W.	L.
Crickets	32	14	Cardinals	24	18
Cottage City	32	16	Lucky Strike	14	28
Dixie Pig	30	15	Recreation	9	35
Bluebirds	33	18	Gallant Fox	8	37

C. Crawley, official scorer.

Mandley Gets 541 Set; Is Now Fifth

New Leader, "Dark Horse," Gets 628 for Total of 1,255.

J. Wolstenholm Now Second by 656 Set; Espey Third.

By JOHN V. HINKEL.

A COMPARATIVE newcomer to the ranks of Washington's bowling elite, Astor H. Clarke, last night displaced Bradley Mandley as the leader in the Howard Campbell Duckpin Sweepstakes, maintaining the surprising pace he set for himself in the first block when he assumed third place with a 627 by shooting a 628 in the second five game block which was staged at Convention Hall before more than 1,500 persons.

Clarke's grand total for ten games is 1225 which tops by five pins the efforts of Jack Wolstenholme, whose sensational 656 in the second block enabled him to jump from fourteenth position to the runner-up berth.

Mandley, whose 662 set gave him a 29 pin lead at the end of the first five game block rolled last week, disappointed miserably and dropped down to fifth place by virtue of the 541 set he compiled. His performance, surprising as it was, was even less disappointing than that of Charlie Walson, whose 633 gave him second place last week, and whose 528 last night sent him far down among the 49 entries.

Besides Mandley and Walson, other leaders who took decided drops in the second block were Ollie Pacini, who descended from fifth to ninth because of a 570 set, and B. A. Lynn, who relinquished tenth position to go far down in the standings because of the 557 he rolled last night.

Eddie Espey, eighth last week with a 607, compiled a 622 in the second block and climbed to third place with a 1,229. Hokie Smith was right behind him with a 618, which pulled him up from seventh to fourth, and Tony Santini, whose 585 enabled him to reach tenth place.

N. C. U. Varsity Cubs Beat V. P. I. Boxers

Special to The Washington Post.

Blacksburg, Va., Jan. 31.—University of North Carolina boxers punched their way to a double win over Varsity and Freshman teams of Virginia Polytechnic Institute in Memorial Arena here tonight. Showing unexpected power in middle and heavier weights, the Tarheels scored one kayo and three technical knockouts in the freshman bouts.

Perrine V. P. I., bantam, was the only Poly winner in the varsity meet. Carolina scored two wins in extra rounds. Levinson surprised with an extra round decision, over Mehaffey after Poly captain apparently outpunched him over regular route.

Summary:

VARSITY.

115-pound class—Perrine (Tech) won decision over Biggs in three rounds.
125-pound class—Levinson (Carolina), won decision over Towler in three rounds.
135-pound class—Capt. Goodridge (Carolina), scored technical knockout over Jones in third round.
145-pound class—Leavinson (Carolina), won decision over Capt. Meahaffey in extra round.
160-pound class—Davis (Carolina), won decision over Heffman in three rounds.
175-pound class—Wilson (Carolina), scored technical knockout over Eisen in extra round.
Heavyweight—Warren (Carolina), won decision over Stark in three rounds.

FRESHMEN.

115-pound class—Etheridge (Tech), won decision over Glover in three rounds.
125-pound class—Raymer (Carolina), scored technical knockout over Turner in third round.
135-pound class—Horsenstine (Tech), won decision over Langdon in three rounds.
145-pound class—Nicholson (Carolina), scored technical knockout over Whitman in second round.
160-pound class—Guthrie (Carolina), won decision over Yorke in three rounds.
175-pound class—Brown (Carolina), scored technical knockout over Porterfield in second round.
Heavyweight—Pace (Carolina), scored technical knockout over Simmons in second round.

Half Bolts SALE
Save $15 to $20 on Every Garment
From Finest American and Foreign Mills
3,000 Yds. of Woolens
TO BE HAND TAILORED INTO MADE-TO-MEASURE CLOTHES 1/3 OFF
Every half bolt in the store to go at 1-3 reduction. And you get the same high character Wilner tailoring as though you paid regular prices. Every garment hand tailored to order, in your preferred style, on the premises.
$45 Values $30.00
$50 Values 33.33
$60 Values 40.00
Give us your order now while these prices prevail
Jos. A. Wilner & Co.
CUSTOM TAILORS SINCE 1897
Cor. 8th and G Sts.

JOHNSON RELIES ON CROWDER TO BE ACE OF STAFF

Nat Manager Depends on Veteran

'General' Ended Season Here in Top Form Last Year.

Won in Battle With Wildness While With Browns.

By FRANK H. YOUNG.

WHILE agreeing with President Clark Griffith, of the Nationals, that his team must develop an outstanding pitcher if it hopes to cop the pennant in the coming race, Manager Walter Johnson has a candidate in mind whom the club owner apparently overlooked.

"Mr. Griffith seems to be centering upon Irving Hadley or Lloyd Brown as our best bets," said Johnson last night. "Both of these lads are comers and I hope that he is right, for, should one of them develop, he would be a star for several years on account of his youth.

"Personally, I look for Al Crowder to be stepping out in front of the bunch, if any of our pitchers do. In my opinion 'The General' is one of the best flingers in the American League. He had a good record last season and it would have been better had he been with us all of the year. He's glad to be with us, is a serious-minded chap, and I would not be surprised to see him finish right around the top among the pitchers during the coming season."

Crowder Made Good Here.

As a matter of fact, Johnson did not have to be particularly smart to figure out this latter prediction, for Crowder was almost outstanding last season, winning 18 games and losing 16. He did not come to the Washington Club until mid-June and his record in Nat livery was 15 victories and 7 defeats, three of his triumphs and nine of his losses being recorded while he was with the Browns. Crowder participated in 40 games and went the route in 25, allowing an average of but 3.89 earned runs per game. He is only 30 years old.

Crowder's case is an unusual one. He made quite a reputation for himself with the Army and his release from "Uncle Sam" was purchased by the San Francisco Club. "General" finally made his way to the majors, being purchased from Birmingham by the Nationals in the waning days of the 1926 season. The following year he suffered from stomach trouble and, when he wasn't ill, was wild as a March hare, finally being traded to the Browns for Tom Zachary.

The Browns did something which the Nationals could not do—managed to get Crowder's "tummy" in condition—and he rewarded them by leading the league in 1928, winning 21 games while losing but 5. That spring he developed a dinky curve ball which he threw with varying speeds at his change of pace and this addition to his repertoire changed him almost overnight from a mediocre pitcher to a brilliant one.

Broke Even in 1929 Race.

In 1929, the next year, he did little better than break even and last season after only a fair start with the Browns, he was tossed in for good measure in the trade which sent "Goose" Goslin there and brought Heinie Manush here. He immediately improved and is now rated as one of the best of the Nats' slabmen.

Wildness had caused Crowder's downfall in the past, but he seems to have mastered this and to have taken on a polish. Under Trainer Mike Martin's eagle eye, Crowder, who does not have to work hard to take off weight, as many on the staff, should be in tiptop shape when the opening gong rings and, if this proves to be the case, fans need not be surprised if the "General" lives up to Skipper Johnson's prediction.

Izaak Walton League Banquet Thursday

The Washington, D. C. Chapter of the Izaak Walton League of America will hold its second annual banquet in the ballroom of the Raleigh Hotel next Thursday at 6:30 p. m. Washington anglers and conservationists, and their many friends in Maryland and Virginia, have announced their intention of attending this year's dinner, remembering the pleasant evening's entertainment last winter.

The committee in charge of the dinner announces that there will be three ten-minute speeches. A novelty in this year's entertainment will be the distribution of "door prizes." Some of the best local talent has been secured to entertain the guests.

Cooke Playground Five Wins Twin Bill

Displaying an excellent guarding game, the Henry D. Cooke School basket ball team, unlimited champions of the playgrounds, yesterday played a double-header, winning both ends. In the first encounter, the Champions defeated Iowa Avenue, 17 to 15, in a real battle, while in the second affair the Happy Hollow quintet was swamped under, 60 to 12.

With Pezzaro and Whalen, forwards; Everett, center, and Askin and Capt. G. Askin, as guards, Cooke's team has lost only one game this year, and it avenged that with a following double victory over the team that marred its record.

"Y" HAWKS TRIUMPH.

The "Y" Hawks had nothing more than a good workout at the expense of the Michigan Park cagers yesterday afternoon in the Y. M. C. A. Gym, swamping their opponents under a 78-to-6 score.

"Y" Hawks.	G	FG	P	Mich. Park.	G	FG	P
Welverton, lf	5	0	10	Grayson, lf	1	0	2
[illegible], rf	1	0	2	Pope, lf	0	0	0
[illegible], rf	5	0	10	Herron, rf	0	1	1
[illegible], c	14	0	28	Richmond, c	0	1	1
Herron, lg	0	0	0	Pilcher, c	0	0	0
[illegible]sworthy, lg	4	0	8	Schultz, lg	1	0	2
[illegible]ewton, rg	3	0	6	Parkman, rg	0	0	0
Sumner, rg	7	0	14				
Totals	39	0	78	Totals	2	2	6

LOANS
HORNING
Diamonds—Watches—Jewelry
South End of Highway Bridge
On the Road to Alexandria
Rate of Interest 2% and 3%

Levey, of Marine Grid Fame, Installed in Browns' Infield

Football Flash Is One of Trio Taken From Tulsa Club.

By HENRY P. EDWARDS.

PHIL BALL, the two-fisted ice manufacturer, who owns the St. Louis Browns, never does things by halves. When he came into baseball as a Federal leaguer, he persisted in remaining in after peace was declared, buying the American League franchise.

Three years ago when his team disappointed, he told his manager, in no uncertain tones, "Get rid of every player, except—" and he named four or five who had delivered despite discouraging conditions. And the manager did get rid of them, and the Browns finished third the next season.

Late last summer, Ball said something again. This time, he intimated the Browns again needed new blood, and told Vice President McEvoy and Manager Bill Killefer to climb into his pet plane and go to Texas and look at some young infielders that the Browns had in storage in Wichita Falls.

Three Kid Infielders Gain Berths.

As a result of that excursion by air, the Browns wound up the season with three kid infielders in the game, Irving Burns, on first; Lin Storti, on second, and Jimmy Levey, at short—Burns, a Boston Irishman; Storti, a California Italian, and Levey, a Jewish boy, from Pittsburgh.

Jimmy Levey, during the period 1927-1929 played baseball and football on the All-Marine teams. He was better known for his football ability. He played at quarter back. Levey was rated by Tom Keady, veteran Marine mentor, as one of the best football players he had coached over a span of 25 years.

Levey starred in every game played by the Marines on Washington gridirons during his period of service. His efforts were particularly outstanding in games with Catholic University and the All-Navy Team.

The three youngsters fairly burned up the Texas League with their sensational fielding, while some most competent hitting went to the credit of Burns and Storti. The latter batted .310, making 204 hits for 358 bases, leading his league in extra sacks, which came with 50 doubles, 7 triples and 30 home runs. Burns batted .356, scored 130 runs and drove in 125, making 47 doubles, 4 triples and 29 home runs, also

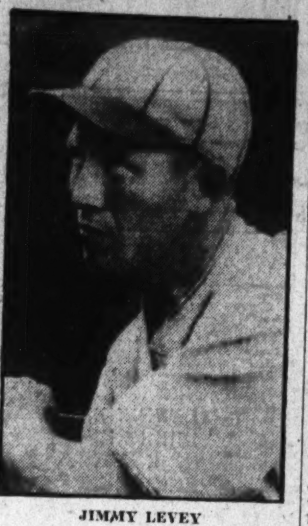

JIMMY LEVEY

stealing 17 bases. Levey batted only .289, but gathered 191 hits, scored 135 runs and stole 34 bases.

It was in fielding, however, that the trio attracted the most attention. Burns was in 160 double plays and 1 triple play. Storti took part in 142 double plays, acting as the pivot man in 83, while Levey was in 102 duplexes and 1 triple play. The trio worked together in 112 double plays without aid from other members of the team.

St. Louis had to battle with Uncle Sam to obtain possession of Jimmy Levey, as Jimmy was a member of the Quantico Marines football and baseball teams when the Browns sought to sign him for Tulsa in 1928. The officers in charge of the Marines simply did not want to let Jimmy go. One of them even threatened to send him to Manila if he persisted in trying to leave the service. Vice President McEvoy of the Browns then enlisted the services of two United States senators and a few representatives. His discharge finally was obtained in 1929 and Buck Freeman, St. Louis scout, who had been watching the young Devil Dog for two years, personally escorted Levey westward.

What a difference Jimmy made in the Tulsa team. Full of courage himself, he seemed to be able to impart it to his teammates with the result that Tulsa won the Western League pennant.

Catholic U. Names Ring Team for Tuesday

Catholic University's representatives in the boxing match with Massachusetts Tech next Tuesday at Brookland were named yesterday by Athletic Director Dutch Bergman, in the absence of Coach Eddie LaFond, who is ill.

Danny Pyne, a freshman, formerly a star in athletics at Gonzaga High School, will be the Catholic U. representative in the heavyweight class. The others and their weights are: Joseph Unsworth, 115; William Calabrese, 125; Harry DiGiacomo, 135; Frances Stines or Walter Hannon, 145; Capt. Rocco Blasi, 160 and John Lyons, 175.

Griffith Consumers Community Winners

The Griffith Consumers, undefeated leaders, scored another victory in the Community Center League last night, defeating the Pontiac five, 35-27, at Eastern High. Sherman was the big gun for the Griffiths, making six field goals and three fouls.

Griff.-Con.	G	FG	P	Pontiacs.	G	FG	P
Lyles, lf	2	1	5	O'Dwyer, lf	2	0	4
Sherman, rf	6	3	15	Ellington, rf	3	3	9
Cohan, rf	0	0	0	Young, c	3	3	9
Hickey, c	0	0	0	Dellar, lg	1	1	3
Dix, c	1	0	2	Boyd, rg	1	0	2
Nicholson, lg	1	0	2				
Adair, lg	4	0	8				
Zahn, rg	1	1	3				
Totals	15	5	35	Totals	10	7	27

Referee—Sumner.

SOUTHERNS VICTORS.

Southerns.	G	FG	P	Ravens.	G	FG	P
Edlin, lf	4	0	8	Osburn, lf	1	1	3
Morgal, rf	4	1	9	Rubin, rf	1	1	3
Brown, c	2	1	5	Fuchs, rf	0	1	1
White, lg	0	0	0	Moran, c	1	0	2
Williams, rg	2	0	4	Reed, lg	3	1	7
				Greatoren, rg	0	0	0
Totals	12	2	26	Totals	6	4	16

Referee—Noonan (Eastern).

All-Star Five Is Easy As Census Wins, 33-13

Earl Moser's Census Enumerators found little opposition in the Independent All-Stars on the Immaculate Conception floor last night, turning in a 33 to 13 victory. The result was never in doubt with the Census five always in the van. So closely did the Census passers guard their opponents that the All-Stars did not register a floor-goal until the game was 23 minutes old.

Nee, with 15 points, was high gun of the game, with Chalkey's four points being high for the losers.

In the preliminary, the Census Flappers and Aloysian sextet battled to an 18-all tie.

Census.	G	FG	P	All-Stars.	G	FG	P
Hayes, lf	3	2	8	Barry, lf	0	2	2
Nee, rf	6	3	15	Keppel, rf	1	0	2
Watkins, c	1	1	3	Holland, c	0	1	1
MacDonald, lg	0	1	1	Gubisch, lg	0	1	1
Estes, rg	0	0	0	Chalkey, lg	0	4	4
Sheild, rg	2	2	6	Galen, rg	0	0	0
				T. Farrell, rg	1	1	3
Totals	12	9	33	Totals	2	9	13

Dizzy Dean, Cardinal Rookie, Starts Training

Bradenton, Fla., Jan. 31 (A.P.).—Jerome H. "Dizzy" Dean, giant pitching recruit of the St. Louis Cardinals, who can talk almost as well as Art Shires, arrived here today to start training.

Dean said he was bubbling over with ambition and felt certain he will win at least 20 games his first year in the majors. He said pitching in the majors will be "just a breeze."

Dean is only 22, but weighs 192 pounds and stands 6 feet 4 inches. He won 26 games last season, 25 of which were for St. Joe in the Western League, and Houston in the Texas League. The other game was for St. Louis with Pittsburgh in the season's curtain ringer.

Last Fight Dims Stribling's Chances Against Schmeling

Georgian Troubled by Crouching, Weaving Style of Griffith, Which Resembles German's Methods; Carnera's Fate Hinges on Title Bout.

By EDWARD J. NEIL.

NEW YORK, Jan. 31 (A.P.).—Now that Young Bill Stribling and Max Schmeling have penned their agreements to fight somewhere in June for the heavyweight title, the boys who do pieces for the papers have been freed to start guessing who'll win.

If it wasn't for one bout—the last Willie fought and one of the best performances of his long career—Stribling would march into the ring some bright June evening with most of the wise money riding on his chances.

But his duel with Tuffy Griffith in Chicago, clean-cut victory though it was, stands out like a red light at a grade crossing to flag down overenthusiasm.

Griffith's Style Akin To Schmeling.

Tuffy, loosely speaking, has a style that greatly resembled Schmeling's. He weaves and bobs and charges with both hands hooking wide. He should be a mark for a smart, lightning left-handed boxer of Stribling's type, the kind of gladiator who should stab that sort of warrior out of stride with his left and riddle his chin with straight, short right-hand smashes. The best punch in the Stribling armament is his whistling right cross.

Griffith, however, went into the Stribling battle and came out after ten rounds minus the decision, but still all in one piece. Bill slugged Tuffy's lantern jaw, never famous for its ruggedness, and though he won decisively, he never could keep him from coming on. When the match was made they said Griffith would be lucky to last three rounds.

Schmeling crouches and weaves, but he is more of a counter puncher than Griffith; smarter, a heavier hitter, and a bull for punishment. He has been out of action for a year since winning from Jack Sharkey on a foul in four rounds.

Stribling in the meantime has knocked out Otto Von Porat, Phil Scott, outpointed Arthur De Kuh and Griffith. The Southerner is far more experienced and certainly as clever as the Sharkey who jabbed and boxed Der Maxie dizzy until he loosed the low one. Schmeling, however, has always wanted to fight Stribling. He believes Young Bill lacks courage.

Stribling Would Welcome Shot at Carnera.

While the German balks at thoughts of the giant Carnera, an almost impossible opponent for a man who fights from a crouch and therefore has only the Italian's cast iron body to work on, Stribling welcomes another shot at the man mountain who has been guaranteed a duel with the winner next September.

Stribling won from Carnera and lost to him, both times on fouls, abroad. He had the Italian Goliath on the floor several times. For publication he declares Prima the most formidable man in the ring today.

Confidentally Bill believes he can name the punch and the round for the knockout of the big macaroni man.

Miami, Fla., Jan. 31 (A.P.).—Suspension of Primo Carnera, Italian heavyweight, by the National Boxing Association, will not affect his fight with Jimmy Maloney here March 8, Frank Bruen, promoter of the bout, said today.

Maloney and Carnera have signed to fight in Miami and they are going to fight," Bruen said. "I can't see where it will have any effect on the local fight, for Florida is not a member of the National Boxing Association, but I will investigate the charges brought against Carnera."

Gen. John V. Clinnin, National Boxing Association president, said in Chicago the suspension was in support of the International Boxing Union and the Pugilistica Italian, which barred Carnera for failure to carry out a boxing contract in Italy.

$10,000 RACE TO JIMMY MORAN

Rocket Glare Second by Length in New Orleans Stake.

NEW ORLEANS, La., Jan. 31 (A. P.).—Beauty means nothing to a horse race as shown today by a gawky, scraggly nag by the name of Jimmy Moran romping down at the Fair Grounds ahead of fourteen thoroughbreds to win the New Orleans Handicap, richest purse on the winter turf.

As Jimmy took his place in the starting stalls, one automatically thought of the plow, but with the jump of the barrier this plug-like creature became a dynamo of action.

He was around the half-mile floating with the herd, but here Jockey James took him in hand and moved him into third place. At the three-quarters, he moved up to second, and turned into the stretch out in front by a length and a half, and crossed the finish line a length ahead of the charging Rocket Glare that came up from thirteenth place to challenge the winner.

Jimmy Moran came back to the judge's stand without a wet hair to receive the floral wreath.

Horse Recently Purchased.

Mose Goldblatt, who recently bought the 4-year-old from Charles V. Weaver, got $10,775 and temporary possession of the imported cup which he must win again next year to keep the cup.

The handicap brought together the elite of New Orleans, together with 20,000 plain lovers of horses who pushed them forward with their lusty cheers. It also attracted some fine thoroughbreds including Paul Bunyan, Galahad, Patricia Marian and the Southland Stable's ace, Playtime.

Playtime took the lead at the start, but at the quarter gave way to Blimp. At three-quarter turn, Playtime again pounded into the lead, but weakened in the stretch to finish third with Storm two lengths behind.

The smart bettors knew Jimmy Moran and made him, running with Skirl as the Whitney-Goldblatt, entry, the favorite.

Pennant Lass, at 9-1, Wins in Miami Feature

Hialeah Race Track, Fla., Jan. 31 (A.P.).—A. W. Wentzel's Pennant Lass, under Kurtsinger's hustling ride, accounted for the Hialeah Highweight Handicap, 6-furlong feature of a brilliant program here today. The victory of Pennant Lass was a stunning blow to the bettors. She paid $19.70 in the $2 win mutuels.

E. B. McLean's Silverdale was second, and Sandy, from the Rolling Plains stable, third. Dedicate was fourth.

The start was delayed six minutes and when the break came it was poor.

Rapid Transit was practically left, while the rest of the field went away in Indian file. Dedicate got the best of the break and rushed to the front to lead by a length to the half mile pole with Pennant Lass second and Gun Royal third. Dedicate tired at that point, however, and Pennant Lass moved into command and held on gamely to win by a head.

Silverdale, closing fast on the outside after being away slowly, beat Sandy a length for the place.

The race carried a net value of $2,930.

Peto Beats Gate, Sets Record.

The Belair Stud's Peto created a new track record for the mile and 70 yards when he led home a good field in the Dania Handicap, running the distance in 1:41 4-5. Stars and Bars was second and Moine third.

The start practically gave the race to Peto.

Always a bad actor, Peto cut up and twisted about until he finally got a "bust" at the gate and beat it by several lengths. He had his opposition well beaten at the end of six furlongs and just romped to the final furlong, where Stars and Bars, which suffered early interference, closed with a rush on the outside. Peto, however, had enough left to hold him safe in the stretch run to win by a length.

Stars and Bars beat Moine three lengths for the place.

LOGANS SWAMP TRINITY.

The Logans held the Trinity five to 6 points last night at Eastern Gym, while they themselves were piling up a total of 42. Mathews, with 16 points, led the scoring.

Logans.	G	FG	P	Trinity.	G	FG	P
Forsyth, lf	2	0	4	Pierce, lf	2	0	4
Kerwin, rf	1	2	4	Kimmel, rf	0	0	0
Matthews, c	8	0	16	Higgins, c	0	0	0
Stansbury, lg	2	0	4	Hardy, lg	1	0	2
Steink'ler, lg	4	0	8	Rollins, rg	0	0	0
Waller, rg	3	0	6	Hall, rg	0	0	0
Totals	20	2	42	Totals	3	0	6

Referee—F. Waller.

The Thrill That Comes Once in a Lifetime—By H. T. Webster

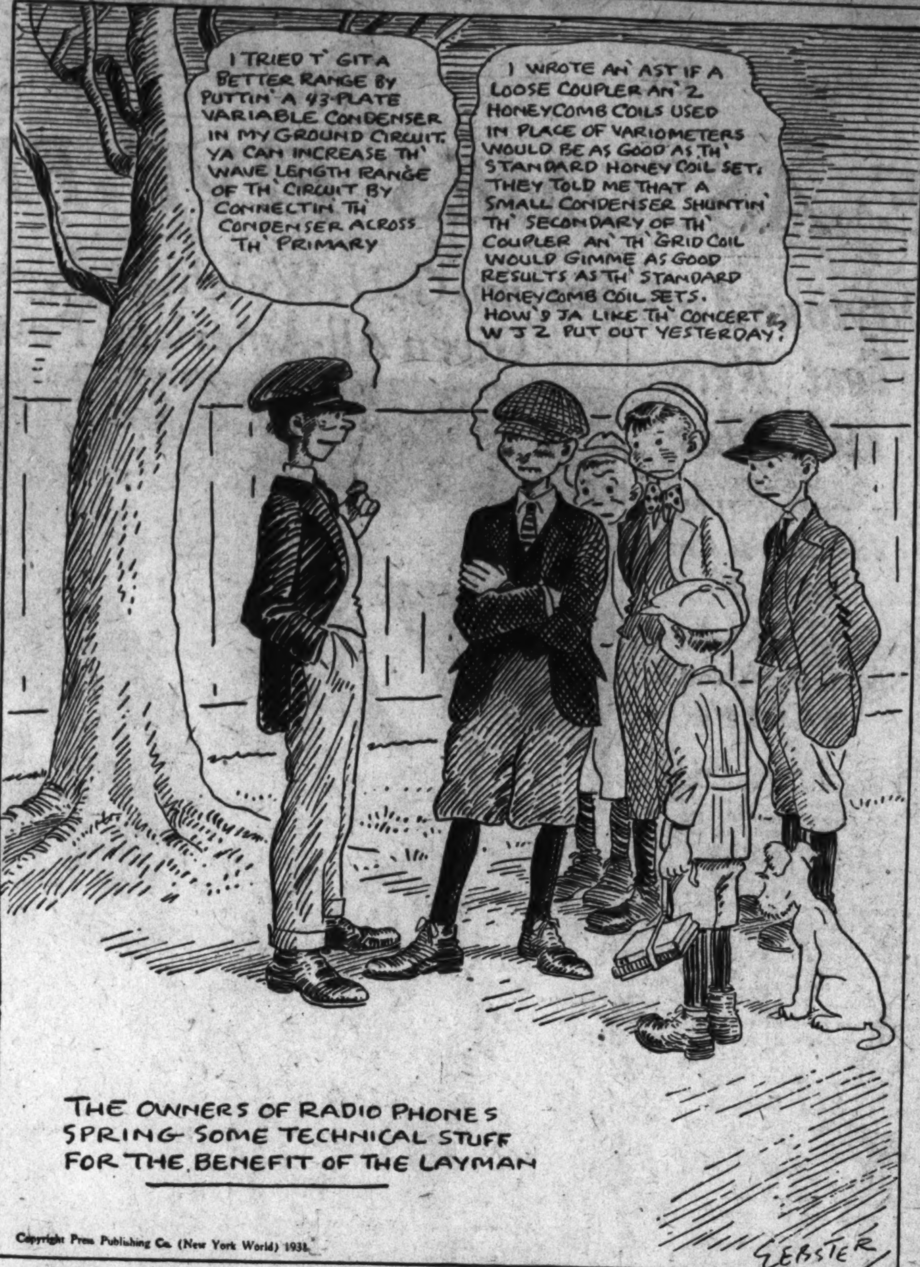

Copyright Press Publishing Co. (New York World) 1931.

MIAMI ENTRIES.

(FOR MONDAY.)
(Associated Press.)

FIRST RACE—Six furlongs; purse, $1,000; claiming; for 4-year-olds and upward.
1 The Abbott....111 | 7 Brother Rank..111
2 Mineralogist....111 | 8 Fairdale....111
3 *Sunny Pal....106 | 9 Guffle....111
4 *Wand'g Gold..106 | 10 *Skibo....106
5 St. Otis....111 | 11 Cloudy....111
6 Guide Right....111 | 12 Jeff O'Neill....111

SECOND RACE—Two furlongs; purse, $1,000; the Dinner Key; for 2-year-old colts and geldings.
1 My Protection..113 | 7 Brand. Prince..113
2 Faireno....113 | 8 Sancroft....113
3 Siberia....113 | 9 Sun Pleasure..118
4 Mueller....113 | 10 Mad Dancer...113
5 Don Red....113 | 11 Prince Fox....113
6 Craigco....118 | 12 Frk. Grossman.113

THIRD RACE—One and one-sixteenth miles; purse, $1,000; claiming; for 4-year-olds and upward.
1 *Fran. Seymour.115 | 5 Griffen....117
2 *Bound'g Deep.112 | 6 *Jack Berry....114
3 Tony Joe....119 | 7 Ruby Keller....114
4 *Dodgson....114

FOURTH RACE—Six furlongs; purse, $1,000; claiming; for 3-year-olds.
1 Black Dove....113 | 5 Saxilby....111
2 Dis Dame....110 | 6 Fervid....108
3 Little America..108 | 7 *Play Furious...108
4 Onrita....106 | 8 Durva....110

FIFTH RACE—One mile and 70 yards; purse, $1,200; the East Coast claiming handicap; for 3-year-olds and upward.
1 Sun Shadow....115 | 5 Okaybee....112
2 Begorra....117 | 6 Jean Lafitte....109
3 Ladrone....113 | 7 Lieut. Russell...120
4 Alcman....116

SIXTH RACE—Six furlongs; purse, $1,000; allowances; the Deerfield; for 3-year-olds and upward.
1 Just Believe....107 | 7 Noajoyce....105
2 Protractor....117 | 8 Crossbones....117
3 Leros....112 | 9 Patroness....114
4 Clean Play....117 | 10 Opponent....105
5 Lahor....117 | 11 Murky Cloud..112
6 Swinfield....117

SEVENTH RACE—One mile and 70 yards; purse, $1,000; claiming; for 3-year-olds.
1 Watch Girl....107 | 7 Supremity....112
2 Observation....107 | 8 *The Marquise.102
3 *Mod. Maiden...102 | 9 Tal. Prince....112
4 Phan. Cloud....112 | 10 *Muff....102
5 *Bounder....107 | 11 *Francock....107
6 Lotta Luck....112 | 12 Outcry....112

*Apprentice allowance claimed.
Weather, clear; track, fast.

HAVANA RESULTS.

(Associated Press.)

FIRST—Six furlongs; purse, $800; for 4-year-olds and upward; claiming.
Owl, 115 (Perina)....5-1 2-1 even
Cherokee Maid, 105 (O'Hara)...3-1 8-5
Timekeeper, 110 (Ringe)....2-5
Sweet Lacruse, Pandover, Vulcain Park, Miss Evat, Meltelian, Mabel Seth, Rayo, also ran. Time, 1:14 3-5.

SECOND—Six furlongs; purse, $800; for 4-year-olds and upward; claiming.
As Fair, 112 (Kiniry)....20-1 8-1 4-1
Rock Thorn, 115 (Catrone)...2-1 even
Zeonian, 107 (Cleff)....10-1
Princesita, Foxy Seth, Thomas Patrick, Otto, Colonel Seth, Skipaway, Kalani, Margaret Scott, Southland Prince also ran. Time, 1:14 1-5.

THIRD—Six furlongs; purse, $800; for 4-year-olds and upward; claiming.
Campanini, 115 (G. Riley). 8-5 3-5 1-3
Flying Start, 112 (Longdon)....2-1 even
Icarus, 107 (E. Neal)....even
Photos Star, John Speed, The Top, Dr. Glenn, Buchon, Bar Sinister, Miss Sudduth, Minah Louise also ran. Time, 1:13 2-5.

FOURTH—Six furlongs; purse, $800; for 4-year-olds and upward; claiming.
Frank Light, 115 (Longdon) 5-2 even 1-2
Brown Chief, 110 (Watson)....6-1 3-1
Bye O'Baby, 107 (V. Smith)....7-10
Ma Sun, Doneru, Illumine, Chesterbrooke, Wild Olive, Morvion, Wentz, Col. Fallon, Scotland Girl also ran. Time 1:14 2-5.

FIFTH—Six furlongs; purse, $1,000; claiming; Quatro Camions Purse; for 3-year-olds and upward.
Film, 114 (Catrone)....2-1 4-5 1-3
Guilder, 114 (Louman)....6-5 1-2
Jimmy Jiggle, 100 (Studley)....4-5
Bright Red, Patricia Ann, Nettie Pebbles also ran. Time, 1:12 3-5.

SIXTH—One mile and 50 yards; purse, $1,000; claiming; the Cotorro Purse; for 3-year-olds.
Bushman, 107 (Neal)....8-5 3-5 1-3
Magic Flute, 113 (Fowler)....8-5 4-5
Flying Zena, 110 (Studley)....7-10
My Betty, Annie Frances, Old Sol, Tamerlane, Tryor also ran. Time, 1:43.

SEVENTH—One and one-sixteenth miles; purse, $800; claiming; for 3-year-olds and upward; fillies and mares.
Phi Delta, 110 (Smith)....20-1 8-1 4-1
Calzona, 110 (Douglas)....2-1 1-1
Shasta Grafton, 110 (Catrone)....1-4
Ondora, Thistle Jean, Last Hour, Elizabeth, Lady Viola also ran. Time, 1:48 1-5.

MIAMI RESULTS.

(Associated Press.)

FIRST—Six furlongs; purse, $1,000; claiming; for 3-year-olds.
Traitor, 117 (Robertson)....2.90 2.50 2.20
*Talented Prince, 113 (Ponce)....3.80 3.20
Lotta Luck, 110 (Rose)....3.30
Bounder, Silver Lake, Mack's Finish, Charwood, *Gardner, Copper Kit, Black Lightning and Mersabit also ran. Time, 1:12 3-5.
*Field.

SECOND—Two furlongs; purse, $1,000; Indian River Purse; allowances; for 2-year-olds.
Craigco, 118 (Watters)...21.80 12.60 7.60
Jalpur, 113 (Morrison)....6.20 5.80
Flying Home, 110 (Pichon)....7.80
*Impeach, *Frederick, Bonny Bess, Wild Cress, *Judan, Justa Shade, Brandon Mint, Morte Main and Dakoi also ran. Time, 0:22 3-5.
*Field.

THIRD—Six furlongs; purse, $1,000; claiming; for 4-year-olds and upward.
Hacky H., 118 (Morrison)....4.10 2.60 2.10
Gracious Gift, 120 (Corbett)....3.00 2.20
Sunny Morn, 116 (Pichon)....2.20
Nursery Rhymes, Big Star and Sun Friar also ran. Time, 1:12.

FOURTH—One mile and 70 yards; purse, $1,200; Dania Handicap; for 3-year-olds and upward.
Peto, 116 (Abel)....9.20 3.90 3.50
Stars and Bars, 107 (Kurtsinger) 3.00 2.90
Moine, 107 (Pichon)....13.80
Sidney Grant, Partisan, Racoon, Jean Lafitte and Honey Locust also ran. Time, 1:41 4-5. (New track record.)

FIFTH—Six furlongs; purse, $2,500 added, Hialeah High Weight Handicap; for 3-year-olds and upward.
Pennant Lass, 126 (C. Kurtsinger)....19.70 7.70 4.50
Silverdale, 136 (E. Ambrose)....5.10 4.30
Sandy, 123 (H. Thurber)....5.70
Dedicate, Angry, Gun Royal, Scatetr, Chlo Boy and Rapid Transit also ran. Time, 1:11 4-5.

SIXTH—One and one-sixteenth miles; purse, $1,000; claiming; for 3-year-olds.
Batty, 113 (A. Snider)....6.00 3.30 2.70
San Presto, 112 (H. Thibodeaux) 3.40 3.20
Nosegay, 109 (W. Smith)....7.00
Balthasar, Upsweep, Lucky China, Francock and Wolverine also ran. Time, 1:46 4-5.

SEVENTH—One and one-fourth miles; purse, $1,000; claiming; for 4-year-olds and upward.
Irene T., 102 (P. Madeley) 13.10 7.00 4.00
Fair Albert, 112 (E. Ambrose)....20.60 8.40
Mary Dale, 102 (H. Thibodeaux)....3.00
Cabellsdale, Respond, Intrepid, Wisecrack, Tommy and Upset Lad also ran. Time, 2:05 2-5.

FAIR GROUNDS ENTRIES.

(FOR MONDAY.)
(Associated Press.)

FIRST RACE—Three furlongs; purse, $1,000; allowances; for 2-year-olds.
1 Bridgeport....102 | 10 Our Cherrycote.113
2 *Newburger....116 | 11 Our Sandy....116
3 Ann Loretto....113 | 12 Dress Doll....109
4 Star San....107 | 13 Lucky Stone....112
5 Missing Caddy..116 | 14 Tom Mar....112
6 Little Buster....116 | 15 Pan Arena....112
7 Adelaide N....113 | 16 Lavender Lady.113
8 Esplanade....112 | 17 Bunting Lad....112
9 Escostar....112 | 18 Magn'r Mater..109

SECOND RACE—One mile; purse, $1,000; claiming; for 3-year-olds.
1 Black Lula....106 | 10 Brig....107
2 Royal Rock....111 | 11 Attire....102
3 †Agnes Sorrel...103 | 12 Bela Basil....102
4 *Thistle Dee....102 | 13 Guide Left....107
5 *Dick Chevly...106 | 14 Noel's First....118
6 *Eyewhite....102 | 15 Light Mint....110
7 *West Virginia..110 | 16 Chas. Clarke...112
8 *The Duke....102 | 17 *Fair Jean....102
9 Zinn....110 | 18 Anchor Light..102

THIRD RACE—One and one-eighth miles; purse, $1,000; claiming; for 4-year-olds and upward.
1 *Luck Piece....107 | 10 Salutation....112
2 *Sandy Shore...107 | 11 *Sesqui....107
3 Gold Ridge....112 | 12 *Har. Ormont..107
4 Rejuvenation...112 | 13 *King Kelly....107
5 *Col. Crump....107 | 14 *Pebble's Last..107
6 Black Dancer...112 | 15 Bluefish....115
7 *Jim McMahon..107 | 16 *Cottage Boy..107
8 *Big Sandy....107 | 17 *Prince Tii Tii.107
9 *Coy....107 | 18 *Mekachee....107

FOURTH RACE—Six furlongs; purse, $1,000; allowances; for 3-year-olds and upward.
1 War Time....108 | 5 Little Gyp....108
2 Eliz. Sullivan...108 | 6 Hot Time....108
3 Timon....111 | 7 Agitator....113
4 Broad Meadows.108

FIFTH RACE—One and one-sixteenth miles; purse, $1,200; the Love Tie; for 4-year-olds and upward.
1 Water Lad....105 | 4 Kadiak....109
2 Rocket Glare....104 | 5 Chiclero....105
3 Bide a Wee....107 | 6 Rueful....102

SIXTH RACE—One and one-sixteenth miles; purse, $1,000; claiming; for 4-year-olds and upward.
1 *Gotoit....104 | 6 *Helen Dean....107
2 *Ormonbird....111 | 7 *Gov. Seth....107
3 *Port o' Play....111 | 8 Searington....112
4 *Supawna....110 | 9 *High Storm....109
5 E. of Warwick.107

SEVENTH RACE—One and one-sixteenth miles; purse, $1,000; claiming; for 4-year-olds and upward.
1 *Betty Bux....106 | 10 *Lady Bienville.107
2 *Old Bill....113 | 11 *Aviator....111
3 *Reigh Olga....108 | 12 *My No....111
4 *Potfull....108 | 13 *Thistle Coot..108
5 *Ladentelle....106 | 14 Balroma....113
6 *Moth.'s Choice.107 | 15 *Satisfy....103
7 Black on White.113 | 16 *Meridianese....103
8 *Santa Sophia..111 | 17 *Orford....108
9 *Silver Scepter.102 | 18 *Domina....107

*Apprentice allowance claimed.
Weather, clear; track, fast.

AGUA CALIENTE RESULTS.

(Associated Press.)

FIRST—Seven furlongs; purse, $600; claiming; for 3-year-olds and upward.
Lord Douglas, 110 (Robertson)....31.60 21.20 11.60
Sambeau, 114 (Llunningham)....3.60 3.20
Shaver, 100 (Turk)....14.80
Manoa, Fair Jimmy, Hootinany, Paige, Clear Star, Ethel Sherlock, Bill Henry, Big Sink, Kidder also ran. Time, 1:29 1-5.

SECOND—Six furlongs; purse, $600; claiming; for maiden 3-year-olds.
Princess Ceuta, 100 (Page). 10.80 5.80 3.60
Morroll, 105 (Greenberg)....10.20 5.00
C. Earl Pat, 102 (Roble)....3.80
†Scotland Wise, Andmoenda, That's All, Now Mama, High Temper, †Mary o' Scotland also ran. Time, 1:14 2-5.
†Hay entry.

THIRD—Three furlongs; purse, $800; claiming; for 2-year-olds.
Witeon, 114 (Groh)....5.20, 3.00, 2.60
Little Cousin, 109 (Munden)...3.80, 3.20
Balele, 108 (R. Jones)....5.80
† Desert Sweep, Prince Volta, Sim Pop, Lady Noyes, Miss Swarthmore, M. Hogan, † Desert Boy also ran. Time, 0:36 1-5.
† College Inn entry.

FOURTH—Six furlongs; purse, $800; claiming; for 3-year-olds and upward.
Altavar, 112 (Mills)....22.60, 7.40, 7.60
The Daggo, 111 (Maiben)....6.00, 4.40
Betfandot, 109 (West)....7.60
Dacite, Royal Yeoman, Judge Austin, Subway Tube, Vision II, Flying Ace also ran. Time, 1:13 2-5.

FIFTH—One mile; purse, $1,000; Oceanside Claiming Handicap; for 3-year-olds and upward.
My Shot, 105 (Cunningham)....16.60, 8.40, 5.20
Lady Va Va, 106 (W. Johns)....9.20, 4.00
Swatter, 115 (Ayraud)....3.40
Bolodora, Wooly Meteor, Lamistar also ran. Time, 1:40 4-5.

SIXTH—Five furlongs; purse, $800; for 3-year-olds and upward; claiming.
Martha Mae, 102 (West)....9.80 4.40 3.20
Fort Worth, 112 (Roble)....3.00 2.40
Seth's Pride, 112 (Moore)....3.80
Graceland, Golden Oriole, Beth Bogan also ran. Time, 1:00 4-5.

SEVENTH—One and one-sixteenth miles; purse, $800; claiming; for 3-year-olds.
Silver Leaf, 104 (Fisher)....6.00 2.80 2.80
Our Billy, 107 (J. Lennie)....3.60 3.20
Jotiva, 103 (Callahan)....3.40
Douglas Alley, Salz, Rose Carlaris, Yogano, Scotland Faery also ran. Time, 1:49 3-5.

HAVANA ENTRIES.

(FOR SUNDAY.)
(Associated Press.)

FIRST RACE—Five and one-half furlongs; purse, $800; claiming; for 3-year-olds.
1 Northern Water.108 | 10 *Scala....100
2 Pere Noel....113 | 11 Zingaro....108
3 *Gypsie Chief....110 | 12 Black Pan....108
4 Burnt Copper....108 | 13 *Addie Ormont. 98
5 *One Alone....105 | 14 Sugarland....103
6 High Feather...110 | 15 Atiptoe....108
7 Great Flier....108 | 16 Regina H....110
8 *Preceptor....105 | 17 *My Betty....103
9 *Fair Ester....98 | 18 Officer....113

SECOND RACE—Five and one-half furlongs; purse, $800; claiming; for 3-year-olds.
1 Afrost....110 | 10 Gate Boy....110
2 Wild Party....108 | 11 Peregrina....108
3 *Peleg....103 | 12 Achtol Lass....103
4 Gully Jumper....108 | 13 Blixtra....113
5 Joan Pat....105 | 14 Prec. Fortune..105
6 Painted Angel...103 | 15 *Dame Rumor...98
7 Missy....103 | 16 *Double Chin....98
8 *Blackwell....103 | 17 Greenville....108
9 *Span. Indian...108 | 18 *Lassie's Pal....103

THIRD RACE—Six furlongs; purse, $800; claiming; the Fincator Recilla; for 4-year-olds and upward.
1 Temps d'Amour.115 | 8 *Orestes II....110
2 *Pan....113 | 9 Miss Evat....104
3 *Trappy....110 | 10 *Hasty Girl....105
4 Merry Windsor.107 | 11 Algol....115
5 *Ben Tincup....110 | 12 *Florida Gold..113
6 *Am. Thunder...102 | 13 *Title Oak....107
7 *Meltelian....104

FOURTH RACE—Six furlongs; purse, $800; claiming; the Sagua Le Grande; for 4-year-olds and upward.
1 *Shasta Charm.105 | 7 Tangram....107
2 *Sturdy Stella..105 | 8 Easter Boy....112
3 Snelboc....112 | 9 *Prate....110
4 Foxy Seth....109 | 10 Marshal Seth..126
5 *Adremmcon....110 | 11 Paddy Flaherty.115
6 *Ranch Lass....105 | 12 Infinitus....112

FIFTH RACE—One and one-sixteenth miles; purse, $2,000; the Royal Palm Hotel handicap; for 3-year-olds and upward.
1 Night Tears....109 | 5 Bad News Bob..116
2 Druggist....102 | 6 Sun Mission....124
3 Lionhearted....98 | 7 Jack Biener....102
4 Kingsport....112

SIXTH RACE—One and one-sixteenth miles; purse, $800; claiming; for 4-year-olds and upward.
1 *Ed Reese....111 | 7 *Fair Vagary...100
2 *Grand Bey....105 | 8 *Hilary....105
3 Lagrange....110 | 9 *Panama....100
4 *Holdfast....103 | 10 G.-By Summer.105
5 Folamile....113 | 11 *Ardmore....102
6 *Milaria....103 | 12 *Sunset....106

SEVENTH RACE—One and one-sixteenth miles; purse, $800; claiming; for 4-year-olds and upward.
1 Privately....113 | 7 Miss Chiniquy..105
2 Adam's Apple..113 | 8 Euphrates....110
3 Amsterdam....116 | 9 Tishybo....102
4 *Fairyman....111 | 10 *Polar Sea....111
5 Lancer....116 | 11 *Winnie Jo....103
6 *St. Helena....106 | 12 Selection....113

*Apprentice allowance claimed.
Weather, clear; track, fast.

AGUA CALIENTE ENTRIES.

(FOR SUNDAY.)
(Associated Press.)

FIRST RACE—Six furlongs; purse, $600; claiming; for 3-year-olds.
1 Jim Mac....106 | 6 Scotlander....100
2 Moane Keala....104 | 7 †News Item....99
3 High Sweep....99 | 8 John N....97
4 Prince Edwards.103 | 9 Blunder....97
5 †Advertiser....101 | 10 Volta Cast....101
†Mikel entry.

SECOND RACE—One and one-sixteenth miles; purse, $600; claiming; for 3-year-olds and upward.
1 Zelma Mac....95 | 10 Kiyi....105
2 Fair Allan....105 | 11 Compiler....110
3 Rattle....103 | 12 Toanna....105
4 Shasta Rock....105 | 13 Geo. Groom....110
5 Starborn....105 | 14 Gnome II....105
6 Ormanhart....110 | 15 †Forecaster....110
7 †Thistle Spray.105 | 16 Oh My....103
8 Kansas Hope...105 | 17 Waponoca....105
9 Donna Ulrica....95 | 18 Deep River....105
†Irwin and Walter entry.

THIRD RACE—Six furlongs; purse, $600; claiming; for 3-year-olds and upward.
1 Sun B....95 | 10 Ritter....110
2 Willard....97 | 11 Terry O'Malley.107
3 Martinas....110 | 12 Burr Winslow..112
4 Brown Bank....107 | 13 Phil K....112
5 S.'s Companion.105 | 14 Hit the Deck..107
6 Saddle Skirts...105 | 15 Conciliation....113
7 Charming Lady.105 | 16 Speedy Al....102
8 Brooksie....108 | 17 Gee Whiz....105
9 Northampton....110 | 18 Wil. Bramble..105

FOURTH RACE—Six furlongs; purse, $800; allowances; for 3-year-olds and upward.
1 †Arcadian Flag.111 | 7 Irfaneh....112
2 Challenger II...117 | 8 †Gold Rush....117
3 Daneri....112 | 9 Perfect Play....117
4 Seth's Pride....107 | 10 Dark Ayr....117
5 San Clemente...104 | 11 Chr. Flanagan.109
6 Dealer....112
†O'Connell entry.

FIFTH RACE—One mile; purse, $800; claiming; for 3-year-olds and upward.
1 John Cavan'gh.104 | 6 Jeu de Bar....107
2 Jack Alexander.104 | 7 †St. Tuscan....101
3 †Released....93 | 8 Morpheus....102
4 St. Jim....107 | 9 Baby Blue....105
5 Conciliator....109 | 10 Yogano....100
†Pasadena entry.

SIXTH RACE—Six furlongs; purse, $5,000 added; the Speed handicap; for 3-year-olds and upward.
1 Uncle Henry...103 | 8 Good and Hot.106
2 †Maya....110 | 9 Lampblack....102
3 ‡Nifty....102 | 10 St. Jim....90
4 ‡Crofton....90 | 11 Shasta Broom....97
5 Up....107 | 12 Hey D. Diddle.102
6 Dr. Higbee....97 | 13 †Caruso....116
7 Bud Broom....110 | 14 ‡Black Majesty.122
†W. R. Coe entry.
‡Baroni entry.

SEVENTH RACE—One and one-sixteenth miles; purse, $800; claiming; for 4-year-olds and upward.
1 Dubric....109 | 8 Tex. Longhorn.110
2 Gotham....107 | 9 Forebec....103
3 Shasta Pope....98 | 10 †Fatigue....103
4 Salona....112 | 11 †Lamkin....98
5 Freight Clerk...107 | 12 Omrah....103
6 Laurie....104 | 13 Altavar....108
7 P. Hirtenstein..110
†Copburn entry.

EIGHTH RACE—One and one-eighth miles; purse, $600; claiming; for 4-year-olds and upward.
1 Clyde C....104 | 6 ‡Prickly Heat..109
2 †Golden Sweep.109 | 7 Gertie Rose....105
3 †Athens....102 | 8 Priceman....107
4 Olive Dexter...104 | 9 Burkdale....109
5 ‡Maudlin....107 | 10 Shasta Nut....109
†Coburn entry.
‡Walter and Irwin entry.
Weather, cloudy; track, muddy.

FAIR GROUNDS RESULTS.

(Associated Press.)

FIRST—Six furlongs; purse, $1,000; General Outdoor Advertising Co. Purse Trophy; allowances; for 3-year-olds and upward.
Genuine, 111 (Cimerak)....7.10 5.50 4.50
Miss Ramsey, 106 (Simpson)....9.50 5.20
Theo Rochester, 111 (W. Fronk)....5.10
*Pugnacious, Ultimate Vote, *Thunder Call, Herodines, Jack Collins, Thomas Seth, Gold Bet and Uncle Matt also ran. Time, 1:13 3-5. *Field.

SECOND—Six furlongs; purse, $1,000; Domino Sugar Purse; allowances; for 3-year-olds and upward.
Show Down, 111 (C. Meyer) 13.10 7.30 4.60
Tarzan, 105 (Leyland)....5.70 3.50
Gettin Even, 102 (G. Rose)....3.00
Irish, Paul G., Gay Don and Betty Beau also ran. Time, 1:13 1-5.

THIRD—Six furlongs; purse, $1,200; allowances; Sanger Theater Anniversary Trophy Purse; for 4-year-olds and upward.
Agitator, 108 (K. Russell)..7.40, 3.90, 2.80
Pegg's Pride, 110 (Guerra)....5.10, 3.50
Etonardo, 108 (J. Renick)....2.90
Omareen, Elizabeth Bolla, Little Gyp, Essare also ran. Time, 1:12 3-5.

FOURTH—One mile; purse, $1,200; allowances; Saint Charles Hotel Trophy Purse; for 3-year-olds.
Michigan Girl, 100 (Pegg)....12.60, 5.50, 3.90
Chene, 105 (K. Russell)....4.10, 3.50
Brass Monkey, 110 (W. Cannon)....3.90
Garlic, Irish Maiden, Donny Johnny also ran. Time, 1:39 1-5.

FIFTH—One and one-sixteenth miles; purse, $10,000 added; New Orleans Handicap; for 3-year-olds and upward.
Jimmy Moran, 105 (James)....6.20, 3.50, 2.80
† Rocket Glare, 98 (J. W. Frye)....6.90, 4.40
Playtime, 111 (L. McDermott)....4.00
‡Patricia Marian, * Grier of Spain, Royal Son, Galahad, † Dinah Did Upset, Storm, § Thistle Ann, Blimp, ‡ Skirl, * Voltear, † Fortunate Youth, Paul Bunyon also ran. Time, 1:45 4-5.
* Field. † Labrot entry. ‡ C. V. Whitney entry. § George Collins entry.

SIXTH—One and one-eighth miles; purse, $1,000; claiming; Gluck's Restaurant Trophy Purse; for 4-year-olds and upward.
Nazdar, 110 (J. W. Frye) 43.10, 15.80, 6.80
Balzar, 105 (G. Rose)....25.00, 12.80
Vole, 110 (Leyland)....4.20
Rufe McClain, Pride, Fair Lark, Reveillon, Hy Schneider, Bumpsie Ray, Old Kid also ran. Time, 1:54 3-5.

SEVENTH—One and one-eighth miles; purse, $1,000; claiming; for 4-year-olds and upward.
Sandy Lady, 103 (Pegg)..4.70, 3.70, 2.60
Royal Sport, 105 (James)....3.90, 3.00
Wrack Royal, 105 (K. Russell)....2.60
Bells of Winchester, Vandal, Arceal, The Orleanian, Lucky Man also ran. Time, 1:54 4-5.

SCOTCH PLAY FOR SOCCER CROWN

Newport News Sends Team Here Sunday in Tourney.

A SCOTCH team from Newport News, Va., will play in the Washington and Southeastern Association's International Cup event, which starts next Sunday. Drawings for the first round will be made Tuesday night at the regular meeting of the local governing body.

The international games this year, promise to surpass all other competitions of this kind in past seasons. A greater interest has been evinced in the selection of the teams, and the individual players have shown more desire to represent their native lands.

Robert W. Bruce, president of the association, has named a creditable list of managers who will handle the various clubs. Mr. Bruce has also introduced, for the first time, the idea of selecting more than one team of a nation. The logic of this may be found in the cases of the American and Scotch soccerists. Without difficulty, two well balanced and efficient American clubs can be named; as can two exceptional Scotch clubs be selected. If one team was picked, in either case, there would be a difference of opinion, since there is much material in Washington available for both.

Newport News Enthused.

When the international series was first broached this season Washington's latest soccer acquisition, Newport News, loudly voiced its demand to have a chance to place a club in the interesting contest. The Virginians' boasted of a Scotch team equal to any in this section and wanted an opportunity to prove their contentions.

Leaders of the various teams have been named by Mr. Bruce, as follows: American teams; M. Wilson and Charles Abell; Scotch, Hugh Lamont and Ted Dawson (Newport News); German, William Kriemelmeyer; English, Melly Carleton; Irish, Barney Ferry.

Today, soccer fans will be treated to a match long anticipated. D. C. Kickers will meet the champion Washington-Concord Club in an exhibition match on Brooke Grubb's Silver Spring field. Incidentally, this is the only contest scheduled, since the Army eleven, which was scheduled to meet the Capitol City League champions, Rosedale, on the latter's field, has been ordered to Baltimore.

An important meeting of the Capitol City League will be held tomorrow night. President Murton Duvall has requested every team to have a representative at the meeting as business of utmost importance will be discussed. The status of the Silver Spring eleven, which recently drew a suspension, will be a subject of much interest, as will the early application of several new teams for next fall.

SAYS PEGLER

Continued From Page 19.

FISH ON JOB WATCHING ARMY

a copy of the law governing appointments which I sent him and a list of the Congressmen in his part of the country who still had unused appointments for the year. The rules regarding the applicant's residence do not seem to be interpreted as strictly as some other rules and I discovered that by establishing a formal residence, something like a Reno divorce residence, in a congressman's district, the applicant complies with the law. Something of the kind was suggested to young Kenneth Goff, of Rhode Island State College, whose desire to become a Cadet and, presumably, an officer is the cause of the present renewal of the row.

My own proselyte never arrived at West Point, but under the definition of proselyting I am afraid I never can run for alderman. It was clearly an act of turpitude.

The Military Academy is becoming too sensitive to the opinion of the civil schools, but as Congressman Fish lives near West Point the officers have an uneasy feeling that he is always trying to get something on them. By constant inquiry and surveillance it is possible to get something on anybody with the notable exception of Alphonse Capone, who must have led a blameless life to come this far unconvicted under such searching scrutiny. Approach almost any man and say "Did you get out of that little trouble all right?" and he will be very likely to run a high color and reply, "Yes, but please don't say anything about it." So Congressman Fish's hostile gaze makes the West Point officers nervous and it will be a pleasant day for them when he is defeated and they can tell the sentries to keep him out.

It is consistent with the purpose of the Military Academy to nod to good football players because Army officers should be of the best physical type. If the boys then turn out to be too dumb to make good officers they are automatically ejected in the process of the examinations.

RACING SELECTIONS

FAIR GROUNDS.
1—Tom Mar, Newburger, Escostar.
2—Light Mint, Anchor Light, Thistle Dee.
3—Sesqui, King Kelly, Rejuvenation.
4—Agitator, Elizabeth Sullivan, Broad Meadows.
5—Rocket Glare, Bidawee, Rueful.
6—Earl of Warwick, Port o' Play, Gotoit.
7—Domina, Old Bill, Mother's Choice.
Best—Agitator.
—Louisville Times (A.P.).

MIAMI.
1—Mineralogist, Brother Rank, Cloudy.
2—Sun Pleasure, My Protection, Brandon Price.
3—Bounding Deep, Dodgson, Jack Berry.
4—Fervid, Dis Dame, Saxilby.
5—Lieut. Russell, Sun Shadow, Begorra.
6—Murky Cloud, Swingfield, Leros.
7—Outcry, Lotta Luck, Phantom Cloud.
Best—Lieut. Russell.
—Louisville Times (A.P.).

HAVANA.
(TODAY.)
1—Sugarland, Regina H., One Alone.
2—Peregrina, Blixtra, Achtol Lass.
3—Hasty Girl, Pan, Title Oak.
4—Ranch Lass, Shasta Charm, Adremmcon.
5—Sun Mission, Bad News Bob, Druggist.
6—Ed Reese, Milaria, Fair Vagary.
7—Amsterdam, Lancer, Privately.
—New York Handicap.

AGUA CALIENTE.
(TODAY.)
1—Voltacast, News Item, Scotlander.
2—Kiyi, George Groom, Forecaster.
3—Brooksie, Sun B., Seth's Companion.
4—Challenger II, Christie Flanagan, Daneri.
5—Jack Alexander, John Cavanaugh, Released.
6—Nifty, Maya, Black Majesty.
7—Omrah, Lamkin, Paul Hirtenstein.
8—Prickly Heat, Maudlin, Gertie Rose.
—New York Handicap.

Brand New TUXEDOS
for Hire $2.50 per Night
HORN The Tailor
923 F St. N. W.

COLLEGE FIVES HERE RESUME HEAVY SCHEDULES

C. U. to Meet Maryland Friday

Georgetown Invades Navy Wednesday; Seeks Revenge.

G. W. Plays Hopkins, Old Liners Meet Va. Tomorrow.

THE firing along the local collegiate basketball front is due to grow heavier this week after a period of quiet during which the warriors laid aside shooting and running for some sharp attack at their studies. Thirteen games, seven of which will be played on home floors, are found on the program that will see every one of the six major teams in action.

From the standpoint of purely local interest, the Catholic-Maryland game listed Friday night at Brookland commands the feature spot on the card. This no doubt will attract the largest fan-gathering of the season.

All along the line the engagements loom alluringly and for the players themselves much is promised in the way of excitement. While Catholic and Maryland are getting "het up" at Brokland, Georgetown will tackle its ancient foe, Navy, at Anhapolis, this being scheduled Wednesday afternoon. Gallaudet will tangle with Catholic Wednesday night and on Saturday night will meet another local rival in Benjamin Franklin. Fast, hard-fought basketball is thoroughly soaked in these games.

Maryland Choice Over C. U.

Maryland, it appears, holds the edge over Catholic and should repeat its victory of last year when the Brookland Five bowed at College Park, 37 to 30. Thus far the Maryland squad has proved the surprise of the local season, having dissipated the feeling of despair occasioned by the loss of the stellar Bob Gaylor and shown itself to be fully as strong as the 1929-1930 team which won 16 of its 21 games.

In spite of the outlook, Catholic may be expected to make the game closely contested, for tradition, if nothing else, impels the Cardinals to battle strenuously against the odds. Maryland probably realizes this fact as well as anybody.

Georgetown, still unable to match the form of its predecessors of recent years, is hopeful of defeating Navy and has plenty of incentive to do so. Last year Georgetown dropped a 37-29 decision when it had anticipated winning, so if Navy encounters its hardest fight of the campaign everything will be in order.

Georgetown Has Lost Close Games.

To date Georgetown has been the victim of several one, two or three-point defeats, reverses of this kind having been suffered recently from New York U. and Army. Coach Colrick, in an effort to pull his men out of the slump, plans an intensive program of shooting practice for the next couple of days. There is no better relief for the losing habit than a sharpening of scoring eyes, believes the Hilltop mentor.

Gallaudet goes out to Brookland Wednesday night to essay a duplication of its feat of two years ago when it gave Catholic a lacing in one of the season's upsets. This assault, coming as it does prior to the Maryland invasion, means that the Cardinal outfit will have all its qualities thoroughly tested.

The schedule opens tomorrow night with two games on foreign floors. George Washington will tackle Johns Hopkins at Baltimore while Maryland engages Virginia at Charlotteaville.

American U. returns to action Tuesday night after a long lay-off in a game with Elon (N. C.) College in the Methodist gymnasium, and the same night Maryland will entertain Washington and Lee at College Park.

Baltimore U. Passers Beat Gallaudet, 33-27

University of Baltimore triumphed over Gallaudet College in a closely contested game by a 33-to-27 score in the Gallaudet Gymnasium here last night. Kramer, of Baltimore, formerly with the Jewish Community Center Team here, was the outstanding scorer of the game with six goals from the floor. Cosgrove was high scorer for Gallaudet.

Gallaudet obtained a 5-point lead at the start of the game, which was soon overcome by a scoring spree by the Baltimoreans, which put them in the lead. This was the only time during the entire game that Gallaudet was ahead. The score at the half was 18 to 12, with Baltimore on the large end.

Baltimore kept the score safely out of danger until, with five minutes to play, Gallaudet crept up to within four points. Successive shots by Kramer and Reamer clinched the game, although Gallaudet made a valiant effort during the last few minutes.

U. of Balto.	G	FG	P	Gallaudet.	G	FG	P
Chandler, lf.	3	0	6	Wurdeman, lf	1	2	4
Glassman, lf.	0	0	0	Hokanson, lf.	0	0	0
Kramer, rf.	6	2	14	Cosgrove, rf.	5	3	13
Heliker, c.	2	2	6	Ringle, c.	2	4	8
Reamer, lg.	2	3	7	Bradley, lg.	0	0	0
Shawitz, lg.	0	0	0	Brown, lg.	1	0	2
Goldman, lg.	0	0	0	Monahan, rg.	0	0	0
Diehl, lg.	0	0	0				
Miller, rg.	0	0	0	Totals	9	9	27
Totals	13	7	33				

Referee—O. Mitchell.

Sandy Spring Upsets Stewart Photo Five

With Cuff and Harris showing the way, Sandy Spring A. C. tossers last night sprang a surprise in the Montgomery County League by upsetting the Stewart Brothers Photographers, 36 to 26, in the Sandy Spring Gym.

The photographers were in front, 18 to 13, at the half, when the home team suddenly rallied and romped home to victory. Cuff led both teams with 18 points, with Harris' 9 coming in the second half to figure prominently in the victory. Hessler, with 12 points, starred for the losers.

Sandy Sprg.	G	FG	P	Stewart Bros.	G	FG	P
Harris, lf.	4	1	9	Hessler, lf.	5	0	10
Cuff, rf.	9	0	18	Harris, rf.	1	0	2
Williams, c.	1	0	2	Curtin, c.	3	0	6
Stabler, c.	1	0	2	Shapiro, lg.	4	0	8
Barnsley, lg.	1	0	2	Stewart, rg.	0	0	0
Powell, lg.	0	1	1				
Beall, rg.	1	0	2	Totals	13	0	26
Totals	17	2	36				

Referee—Nicholson.

STRAYER'S SEXTET BOWS.

Leesburg, Va., Jan. 31.—The All-Star Girls Basketball Team, of Leesburg, defeated Strayer's Business College, of Washington, on the local court with the score 37 to 12. Jackson, Myers and Fry were the stars for Leesburg, while Armstrong, of [illegible]

CAMP CHESAPEAKE BOYS TRIUMPH IN GAME HERE

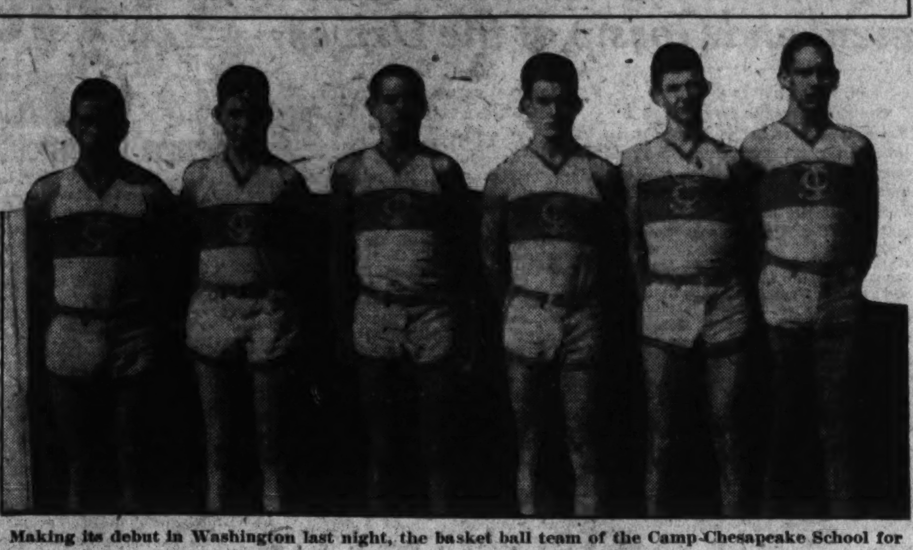

Making its debut in Washington last night, the basket ball team of the Camp-Chesapeake School for Boys conducted by Dr. Blair Spencer, defeated the St. Alban's School B five, 17-14. Left to right—Constantine, Finley, Vandergrift, Tennile, Willis, Montague.

NAVY PLEBES VICTIMS OF WESTERN

Yowell and Buscher Stars of 30 to 24 Triumph.

Special to The Washington Post.

ANNAPOLIS, Md., Jan. 31.—Western High School's basket ball quintet played a smart, alert game here today in handing the Naval Academy Plebe quint its first defeat of the current campaign. The tally was 30 to 24.

The two teams put forth one of the finest exhibitions seen here this season, and the margin of 6 points at the finish was the only real edge of the entire encounter.

Throughout a major portion of the game a field goal would switch the lead until the onlookers and players alike became keyed up to a high pitch.

Western Ahead by 2 Points.

Western led, 11 to 9, in the third quarter. Midway, Navy had attained a 18-to-16 count, and after the third quarter the Middies still were ahead, 24 to 23. However, during the third period Western had four times gone out in front only to be overcome.

In the battle down the home stretch Yowell, gallant-hearted center of the Washingtonians, cut himself a niche in the hall of fame as he put forth an inspired exhibition to give his team honors, although Buscher, after a rather listless early performance, also came through in the pinch. Yowell made 14 points during this fast, furious contest.

Navy also put forth a desperate battle and missed any number of "ducks" in the last four minutes, in which the score did not change.

Western.	G	FG	P	Navy Plebes.	G	FG	P
Latona, f.	3	1	7	Rankin, f.	5	0	10
Buscher, f.	2	1	5	Randolph, f.	3	3	9
Fox, f.	0	0	0	Bailey, c.	2	0	4
Yowell, c.	4	6	14	Blakely, g.	0	0	0
Sherwin, c.	0	0	0	Miller, g.	1	1	3
Amidon, g.	0	0	0	Middleton, g.	0	0	0
Taylor, g.	1	1	3	Carroll, g.	0	0	0
Summers, g.	0	1	1				
Totals	10	10	30	Totals	11	4	26

SEXTON IS NAMED ON STAR TEAM

Continued From Page 19.

Stanford, also are missing from this year's list. Steve Anderson, of the Washington A. C., surrenders his 220-yard-hurdle crown to Robert Maxwell, of the Los Angeles A. C., but retains his place as the leading timber topper at 120 yards.

Dr. Paul Martin, the Swiss surgeon, who runs for the New York A. C., takes Conger's place at 1,000 yards and the Illinois flier moves on up to take Lermond's place at the mile. Moore was supplanted as cross-country champion by William C. Zepp, of the Dorchester (Mass.) Club, but himself shouldered James McDade, of Millrose A. A., out of the place as leading 10-miler.

Tolon Supplanted By Wykoff.

Eddie Tolan, bespectacled little Negro star from the University of Michigan, surrendered his place in the 100-yard dash to Frank Wykoff, of the University of Southern California; Edwin Cenung, of the Washington A. C., moved Phil Edwards, former New York University star, from Hamilton, Ontario, out of the 880-yard place. Another newcomer to the championship lists was Joseph McCluskey, long-legged sophomore at Fordham University, who was placed by Ferris as the leading 2-mile steeplechaser.

60-YARD—*Jack Elder, Notre Dame.
70-YARD—*James Daley, Holy Cross.
100-YARD—Frank Wykoff, U. C. C.
220-YARD—*George Simpson, Ohio State.
300-YARD—John Lewis, Detroit City College.
440-YARD—*Reginald F. Bowen, University of Pittsburgh.
600-YARD—*Bernard McCafferty, Holy Cross.
880-YARD—Edwin Gunung, Washington A. C.
1,000-YARD—Dr. Paul Martin, New York A. C.
ONE-MILE—Ray Conger, Illinois A. C.
TWO-MILE—Harold Manning, Wichita (Kans.) University.
SIX-MILE—*Louis Gregory, St. Joseph's A. C., Newark, N. J.
TEN-MILE—Gus Moore, Brooklyn, N. Y., Harriers.
FIFTEEN-MILE—William Agee, Emorywood A. C., Baltimore.
MARATHON—Clarence De Mar, Keene, N. H.
CROSS COUNTRY—William Zepp, Dorchester (Mass.) Club.
2-MILE STEEPLECHASE—Joseph McCluskey, Manchester (Conn.) Recreation Club.
70-YARD HURDLES—Lee Sentman, University of Illinois.
120-YARD HURDLES—*Steve Anderson, Washington A. C.
220-YARD HURDLES—Robert Maxwell, Los Angeles A. C.
440-YARD HURDLES—Richard Pomeroy, Los Angeles A. C.
WALKING—*Harry Hinkel, Los Angeles A. C.
STANDING BROAD JUMP—*William Werner, Greenwood T. C., New York.
RUNNING BROAD JUMP—A. H. Bates, Meadowbrook Club, Philadelphia.
STANDING HIGH JUMP—*Harold M. Osborn, Illinois A. C.
RUNNING HIGH JUMP—Walter Marty, Olympic Club, San Francisco.
RUNNING HOP, STEP JUMP—Levi Casey, Illinois A. C.
POLE VAULT—Thomas Warne, Northwestern University.
16-POUND SHOT—*Herman Brix, Los Angeles A. C.
56-POUND WEIGHT—Leo Sexton, New York A. C.
16-POUND HAMMER—Frank Connors, New York A. C.
DISCUS THROW—Paul Jessup, Washington A. C.
JAVELIN THROW—James Demers, Los Angeles A. C.
DECATHLON—Wilson Charles, Haskell (Kans.) Institute.
PENTATHLON—Barney Berlinger, University of Pennsylvania.
*Retained place.

NEELY AT CLEMSON.

Clemson College, S. C., Jan 31. (A.P.).—Jess Neely, new head coach at Clemson College, reported here today and announced that spring football drills will start Monday. Neely succeeds Josh Cody, who becomes first lieutenant to Head Coach Dan [illegible]

Alexandria Sports

Special to The Washington Post.

ALEXANDRIA, Jan. 31.—Alexandria's Sunday afternoon basket ball season will officially open here tomorrow when the R. F. & P. tossers will entertain the Denny-Tag Company quint, of Baltimore, at 4 o'clock in Shuler's Hall, King and Alfred streets.

Manager Robert McDonald, of the Railroaders, has arranged an attractive afternoon's program. Four games in all, will be played. The festivities will open at 1 o'clock with the Friends and Centrals clashing; at 2 o'clock, the Whitestones will mix with the Clovers, while at 3 o'clock, the Alpha Delta Omega courtmen will entertain the Woodside A. C., of Washington. The big game will follow promptly at 4 o'clock.

The Railroaders will be out to chalk up their sixteenth consecutive victory in Sunday's title with the Denny-Tag Company five. The invaders are leaders in the Industrial League in Baltimore. Alexandria's team for the battle will be selected from Buddy Zimmerman, Lester McMenamin, Earl Cronin, Bussey Brenner, Eliet Cabell, Eddie Colliflower, Lefty Tripp and Grubish.

On Monday evening at the George Washington Gymnasium in Washington, the R. F. & P. boys are listed to meet the Skinker Brothers Eagles in the crucial contest in the Independent League. A good-sized crowd from Alexandria will witness the game.

Alexandria High School Basket Ball Team lost its chance to gain on Fredericksburg in the third district scholastic series last night when it fell before Washington and Lee High School courtmen, 27-25. "Coopy" Goodwin was the star for the victors. His basket in the last 50 seconds gave the Generals the verdict. This was the first win ever scored by the Generals in basket ball over an Alexandria team. The Alexandria High sextet won from the W. & L. girls in the preliminary 14-13.

Dr. Samuel B. Moore, of Alexandria, after eleven years of active golf playing, yesterday got his greatest thrill at the ancient Scottish game when he sank an "ace" or a hole-in-one in a threesome on the seventh hole over the Belle Haven Country Club course.

Playing with Dr. Moore were James Powers, a Washington professional, and Bill Brown, secretary-treasurer of the local golf club. The two opponents had reached the green in one shot. Dr. Moore, using a mashie-niblick, timed his swing to perfection. The little pill landed on the green, bounced once and then trickled into the cup. No. 7 hole is 120 yards long. This is the first ace made on this hole since the Belle Haven Course has been reconstructed.

Dr. Moore is a member of the Belle Haven Golf and Country Club Golf Team. He is also a past president of the organization and has many friends at the golf game who will be glad to know of his entrance into the exclusive "Hole in One" Club.

Charlie Grant's Health Center All-Stars last night again defeated the Bethesda Bowling Team, national champions, in a special match rolled on the Bethesda, Md., alleys. The Alexandrians won by 5 pins. Players with the Health Center Team were Joe Theimer, Blair Ballenger, Buck Anderson, Cliff Wood and Bert Lynn.

The next game in the Alexandria City Basket Ball League will be played on Thursday, February 5, when the St. Mary's Lyceum Club mixes with the Del Ray A. C. This contest will be played in Armory Hall. Bill Entwisle has been selected to referee the game.

Gerard Edwards, Alexandria baseball player, who performs for the Union Printers, is training for the incoming season at the Y. M. C. A. in Washington. Edwards plays shortstop for the Typos.

Va. Fox Hound Trials Sought by Leesburg

Special to The Washington Post.

Leesburg, Va., Jan. 31.—A delegation from Leesburg left this afternoon for Richmond, where it will appear before the board of directors of the Virginia Fox Hunters Association to bid for the 1931 fox hound trials, the State's biggest sporting event, and to present before the board the suitableness of Leesburg and the adjacent country for this event which will be held next autumn.

The delegation included Mayor Charles F. Harrison, representing the council; Wilbur C. Hall, representing the Rotary Club; Judge J. R. H. Alexander and John Galleher, from the Loudoun Hunt, and H. C. Rogers, from the board of supervisors.

J. M. B. Lewis, of Lynchburg, is president of the organization, and it is understood that Lynchburg is also among the several localities which will be considered at the meeting tonight.

Woodside Humbles Takoma Firemen, 21-16

Woodside Five got off to a good start last night in the opening game of the second half of the Montgomery County Basket Ball League by taking a 21-16 decision over Takoma Firemen at the Silver Spring High School Gym.

The Woodside crew led from start to finish, holding a 10-5 gain at the half. The Firemen fought well and presented a slightly better brand of teamwork, but could not make up for the individual play of Marks, Woodside guard, who scored 14 points.

Woodside.	G	FG	P	Tak. Firemen.	G	FG	P
Krey, lf.	2	1	5	C.Wilkins, lf.	4	1	9
Mulligan, rf.	0	0	0	King, rf.	0	0	0
Williams, c.	0	0	0	L.Wilkins, c.	1	0	2
Marks, lg.	5	4	14	Drake, lg.	1	0	2
Gledman, rg.	0	2	2	Smith, lg.	0	1	1
				Bennett, rg.	0	2	2
Totals	[illegible]	7	21	Totals	[illegible]	[illegible]	[illegible]

LATE RALLY DEFEATS V. M. I.

Navy Comes From Behind Near End to Win Out, 39-24.

Special to The Washington Post.

ANNAPOLIS, Md., Jan. 31.—After holding an edge throughout most of the game, Virginia Military Institute cagers crumbled in the final ten minutes and Naval Academy hoopsters came from behind to roll up a decisive 39 to 24 victory here today.

The game was jammed full of rapid fire shooting and was marked by all the intensity that usually evidences a brush between the Blue and the Gray. The Lexington Cadets are the first greyleg outfit the Middie loopers have encountered since the break with West Point.

Loughlin Hero in Navy's Victory.

The Tars, repulsed by their efforts at inside shooting in the initial period, when V. M. I. held the edge, 14 to 8, resorted to long-range guns in the end and routed the Cadets.

Heated, though clean play, marked the fracas throughout as Navy's clever passing team clashed with the at times brilliant dribbling of the Virginia quint. Elliott Loughlin, Navy ace, was the field general of the day and it was his deadly marksmanship that finally spelt ruin for the invaders.

Loughlin, after being held to a lone foul flip in the initial half, came through with 15 points in the final period, including six field goals to just about carry his mates through to victory.

The fast tiring V. M. I. team tried valiantly to halt Loughlin and band as the rout got underway and Gregory, hard-working greyleg guard, was removed from the skirmish for over-zealous efforts to cut down the dashing, pivoting Middie forward. Rob Brown, leader of the Cadet band, also proved tough on the opposition and he forced Blimp Bowstrom, Navy's football captain of the past season, to foul his way out of the encounter. In all Brown had ten free shots, but only reached the bullseye four times. His total of 12 made him runner-up to Loughlin for "dead eye" honors.

Naval Acad.	G	FG	P	V. M. I.	G	FG	P
Bauer, f.	0	1	1	M.Brown, f.	0	1	1
Chittenden, f	0	0	0	R.Brown, f.	4	4	12
Loughlin, f.	6	4	16	Mergenh'n, c.	4	1	9
Freshour, f.	3	0	6	Gregory, g.	1	0	2
Holtzworth, c	1	0	2	Grainger, g.	0	0	0
Kastein, c.	3	1	7	Walker, g.	0	0	0
Hagenm'r, g.	0	0	0	Edmonds, g.	0	0	0
Byng, g.	0	0	0				
Bedell, g.	2	1	5	Totals	9	6	24
Bowstrom, g.	0	0	0				
Frazier, g.	1	0	2				
Campbell, g.	0	0	0				
Totals	16	7	39				

Referee—Brennan (Loyola). Umpire—Schmidt (Bucknell).

Tome Tankmen Win From Central, 36-30

Jacob Tome Institute, of Baltimore, sent a swimming team here yesterday afternoon which surprised the Central High mermen and copped the meet by six points, 36 to 30. Burns, of Central, made the best time of the day when he won the 100-yard dash in the good time of one minute, 1¼ seconds. Tome won the feature event, the 200-yard relay, by a small margin.

200-YARD RELAY SWIM—Won by Tome (Wise, Bastian, Craven and Thorten); second, Central (Duffield, Ludwig, Cartier and Burns). Time, 1:46.3.
FANCY DIVING—First, Lyman (Central); second, Wintersmith (Tome); third, Hodsons (Central).
50-YARD SWIM—First, Wise (Tome); second, Bastian (Tome); third, Kenworthy (Central). Time, 0:38.2.
100-YARD BACK-STROKE—First, Craven (Tome); second, Bonnett (Central); third, Williams (Tome). Time, 1:12:4.
220-YARD SWIM—First, Cartier (Central); second, Jones (Tome); third, Roadley (Central). Time, 2:42.
100-YARD BREAST-STROKE—First, Thorten (Tome); second, Bates (Central); third, Diener (Central). Time, 1:14.
100-YARD SWIM—First, Burns (Central); second, Dappish (Tome); third, Duffield (Central). Time, 1:01.4.
Officials—King (Georgetown), Newby (Princeton), Richards (Pennsylvania).

MacCartee Is Hero As Emerson Succumbs

Special to The Washington Post.

Annapolis, Md., Jan. 31.—Led by Carl MacCartee, former Tech High School star, St. John's Freshmen scored an easy victory over Emerson Institute here today in a slow game. The score was 37 to 12.

MacCartee accounted for 11 points and was high scorer of the game. Heflin, of the visitors, scored 5 points, to lead his team. Throughout the first half the young Johnnies continually scored on under-the-basket shots. Kilmore, Johnny forward, aided materially by his fine passing. The score at the end of the half was 24 to 12 in favor o fthe Johnnies, and they added 13 points to this in the second half, while Emerson added only 8.

St. J. Frosh.	G	FG	P	Emerson.	G	FG	P
Kilmore,f.	4	1	9	Heflin,f.	2	1	5
Lamonde,f.	0	0	0	Lewis,f.	1	0	2
Froio,f.	0	0	0	Johnson,c.	1	0	2
Dunleavy,f.	0	0	0	Draper,g.	0	1	1
Sanford,f.	1	1	3	Preer,g.	0	0	0
Casassa,f.	2	0	4	Miller,g.	0	2	2
Engle,c.	1	0	2				
Watson,g.	4	0	8	Totals	4	4	12
McCartee,g.	4	3	11				
Skordas,g.	0	0	0				
Totals	16	5	37				

Referee—Sims.

ST. MARTIN BOYS WIN.

The St. Martin's 85-pounders defeated the Boys' Club representatives in the same class by a 23-to-11 score last night, Roland led the attack.

St. Martin's.	G	FG	P	Boys Club.	G	FG	P
Quigley, lf.	1	0	2	Pizza, lf.	1	1	3
Roland, lf.	4	0	8	Grassa, rf.	1	0	2
W.Durkin, rf	0	0	0	Long, c.	0	0	0
Flavin, rf.	3	0	6	Eddy, lg.	2	0	4
Farrell, c.	1	2	4	Linky, rg.	1	0	2
McHugh, c.	0	0	0				
Wiles, lg.	0	1	1	Totals	5	1	11
Curtin, lg.	1	0	2				
J.Durkin, rg.	0	0	0				
Novicke, rg.	0	0	0				
Totals	[illegible]	[illegible]	[illegible]				

VA. IS FACING BUSIEST WEEK

12 Contests in Four Sports Listed for Varsity, Cubs.

Special to The Washington Post.

CHARLOTTESVILLE, Jan. 31.—Virginia's busiest week of the indoor athletic season is just ahead. Cavalier varsity and first-year teams in four sports have twelve different contests during the next six playing days.

Five basket ball games are scheduled, all at home. The varsity quint plays Maryland on Monday night, Duke on Thursday and North Carolina on Saturday. The first-year five has contests with William and Mary on Friday and the Central High School of Washington on Saturday.

Florida Boxers Visit Tuesday.

Florida's boxers, champions of the Southern Conference, come to the Memorial Gymnasium next Tuesday evening for a match that is expected to attract well over 3,000 spectators. Next Saturday the Cavalier varsity and first-year ring teams go to oppose North Carolina in Chapel Hill.

The track season will open next Saturday when Virginia sends two teams for a double-header meet with the Washington and Lee varsity and freshmen in the Doremus Gymnasium. At the same time two Duke swimming teams will oppose Virginia natators in the Memorial Gymnasium pool.

Virginia's varsity basketeers have been handicapped in their last two games by the loss of Capt. Bob Manley, veteran guard. Manley is recovering from the cold that kept him in bed in the hospital and expects to lead his mates in the trio of contests with Conference rivals from outside the Old Dominion.

Trackmen Fast in Time Trials.

Whether the Cavaliers have fighting strength enough to regain the Conference boxing title held in 1928 probably will be shown by the bouts with Florida and North Carolina. The Gators and the Tarheels have been turning out great ring teams every year. They will give the Virginia leatherpushers their most strenuous tests of the season prior to the Southern Conference tournament, which opens here on February 27.

Time trials held this afternoon under the supervision of Archie Hahn, coach of track, show that Virginia will be represented by two fast and well balanced teams in the initial meet of the indoor season against W. and L.

Navy Riflists Defeat Penn State's Team

Special to The Washington Post.

Annapolis, Md., Jan. 31.—Naval Academy riflists, intercollegiate champions of 1930, defeated another opponent here today, Penn State marksmen bowing 1,370 to 1,301. The Middies held an edge from all three positions, though the prone position was closely contested with Hunter of Navy and Morgan of the Nittany Lions, each having a perfect score.

The summary:

NAVY.

	Prone.	Kneel.	Stand.	Total.
Moore	98	98	87	283
Forbes	99	91	91	281
Hunter	100	91	80	271
Sunderland	96	94	79	269
Robbins	97	88	81	266
Totals	496	462	418	1,370

PENN STATE.

	Prone.	Kneel.	Stand.	Total.
Morgan	100	77	86	263
Smyser	98	90	74	262
Wolcott	99	91	71	261
Hixon	97	96	68	261
Stauff	91	82	81	254
Totals	485	436	380	1,301

Va. Varsity and Cub Swimmers Triumph

Special to The Washington Post.

Charlottesville, Va., Jan. 31.—Virginia's natators registered a double victory here this afternoon in the opening swimming meet of the season with the tankmen from William and Mary, the varsity winning by a score of 40 to 22 and the freshmen by 45 to 21.

The Cavaliers annexed first place in every event except diving and the 200-yard breast stroke, both of which were won by Casey, former New England diving champion. They also captured the relay. Capt. Hatch won the 100-yard back stroke, defeating Christensen.

In the freshman meet, the young Cavaliers lost only one first place, that in the diving event, which was won by Steffey, of the Indians. Delameter captured the 200-yard dash and the 50-yard back stroke, and was lead-off man in the relay race, which went to Virginia.

His teammate, Stevens, was first in the two dash events, while Morrison won the 100-yard breast stroke.

200-yard relay—Won by Virginia (Penick, Evans, Chenery, Clark); second, William and Mary (Cuddyhae, Flickenger, Stoehr, Brodney).
100-yard back stroke—Won by Hatch (Virginia); second, Christensen (William and Mary); third, Andrews (Virginia). Time, 1:15.
200-yard breast stroke—Won by Casey (W. and M.); second, Alexander (W. and M.); third, Hatch (Virginia). Time, 3:46.10.
50-yard dash—Won by Evans (Virginia); second, Lampton (Virginia); third, Cuddyhae (W. and M.). Time, 0:26.4.
100-yard dash—Won by Penick (Virginia); second, Christensen (W. and M.); third, Berkeley (Virginia). Time, 1:04.2.
440-yard dash—Won by Sayer (Virginia); second, Chenery (Virginia); third, Rodney (W. and M.). Time, 6:13.4.
Diving—Won by Casey (W. and M.); second, Robertson (Virginia); third, Meade (W. and M.).

Penn A. C. Swordsmen Prove Easy for Navy

Special to The Washington Post.

Annapolis, Md., Jan. 31.—Bladesmen of the Naval Academy and the Penn Athletic Club, of Philadelphia, engaged in a spirited series of fencing bouts here today, although the Middies won decisively, 16 to 6. Foils, Epee, or duelling swords, and the sabre were the weapons used.

Midshipman Steere was easily the star of the meet, winning all three of his bouts with the Foil, and both Epee engagements. Fleer scored two of the visitors' three bouts with the Foil, but was beaten in both Epee engagements.

FOILS.

Steere (Navy) defeated Fleer, 5 to 4; Grubbs (Navy) defeated Groff, 5 to 4; Mayhew (Penn A. C.) defeated Ellis, 5 to 3; Steere (Navy) defeated Groff, 5 to 2; Gimber (Navy) defeated Mayhew, 5 to 3; Ellis (Navy) defeated Groff, 5 to 4; Fleer (Penn A. C.) defeated Grubbs, 5 to 4; Steere (Navy) defeated Mayhew, 5 to 3; Fleer (Penn A. C.) defeated Ellis, 5 to 3. Navy, 6; Penn A. C., 3.

EPEE (DUELING SWORDS).

Steere (Navy) defeated Lynch; Ellis (Navy) defeated Robertson; Dietz (Navy) defeated Robertson; Steere (Navy) defeated Mayhew; Ellis (Navy) defeated Lynch; Van Evera (Navy) defeated Robertson; Van Evera (Navy) defeated Fleer; Robertson (Penn A. C.) defeated Van Evera. Navy, 8; Penn A. C., 1.

SABER.

Adams (Navy) defeated Kolb, 5 to 2; Dimitrijevic (Navy) defeated Groff, 5 to 3; Groff (Penn A. C.) defeated Adams, 5 to 2; Kolb (Penn A. C.) defeated Veedaman, 5 to 2.

Navy, 2; Penn A. C., 2.

Two Ministers on Quintet Seeking Title in Tourney

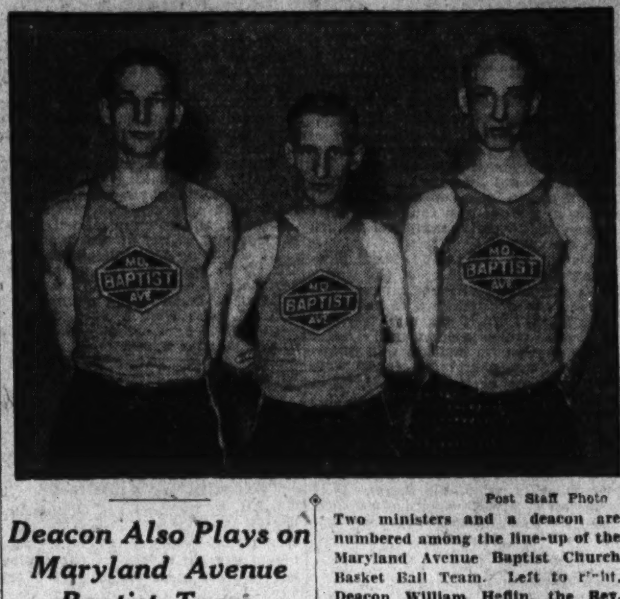

Post Staff Photo

Two ministers and a deacon are numbered among the line-up of the Maryland Avenue Baptist Church Basket Ball Team. Left to right, Deacon William Heflin, the Rev. William Emmans and the Rev. Dewey Moore.

Deacon Also Plays on Maryland Avenue Baptist Team.

By JOHN V. HINKEL.

THE Associated Press recently carried the story of a Philadelphia minister, a former college athlete, who had taken up professional wrestling. Insofar as ordained ministers participating in athletics are concerned, however, Washington can go the Quaker City one better. It has two young ministers who are playing regularly with one of the crack amateur basket ball teams of the South Atlantic section—the Maryland Avenue Baptist Church Quintet.

These two ministers, the Rev. William Alvin Emmans, 29-year-old pastor of the Maryland Avenue Baptist Church, and the Rev. William Dewey Moore, 32 years old, and prominent in local Baptist circles, have taken to the sport as a means of furthering recreational activities among the younger members of the congregation at Mr. Emmans' church.

Outstanding Contender In Post Tourney.

Organized under their direction last October, the Maryland Avenue Baptist Five has blossomed forth into one of the outstanding contenders for honors in the unlimited section of the fifth annual District championship basket ball tournament, which starts at Tech High School Gymnasium the first week in March under the cosponsorship of The Washington Post and the District branch of the A. A. U. The team has won 21 of its 25 games this season.

Mr. Emmans and Mr. Moore were classmates together at the Southern Baptist Seminary at Louisville, Ky. While there they were teammates on various cage teams which met small colleges and other seminaries in and around Louisville. Most of their basket ball efforts, however, were confined to intermural teams at Southern.

Deacon William Heflin Plays Guard.

Holding down one of the guard positions with the Rev. Emmans (the Rev. Moore is a forward), is William Heflin, 22 years old, who has just been elected a deacon at Maryland Avenue Baptist. He is thought to be the youngest deacon in the city.

Another unusual feature about this church team is the fact that it is managed by a Jew, L. S. Olliker, who is a member of the Har Sinai Congregation in Baltimore. "Ollie," as he is familiarly known to hundreds of friends in and around Washington, has been identified prominently with basket ball in this section for the last decade. He is a former manager of the Woodlothians, the United Typewriter Grays and the Park Views. The first-named team won the unlimited section title in The Post's 1928 A. A. U. tournament.

ELON UPSETS COLONIALS, 26 TO 25

Tarheels Trail Most of the Way, But Rally at End.

HERETOFORE unhonored and unsung, the basket ball team of Elon (N. C.) College stepped unobtrusively into George Washington University's gymnasium last night, took a respectable beating throughout the lion's share of the game and then, with the finish in sight, stepped up abreast of the much-favored Colonials and, to the surprise of several hundred fans, nabbed a 26-25 victory.

The end of the rough-and-tumble fray came as a distinct shock to the fans, the victory being so unexpected that even the confirmed cohorts of the under dog in the audience failed to cheer at the close.

Elon Gains as Colonials Let Down.

Although showing visibly the effects of a recent clash with the examination blue books, G. W., with Forrest Burgess, Capt. Jack Conner and Otts Zahn scintillating now and then, held a tolerably firm grip on the game throughout the first half.

Elon gained ground when the team play of the Colonials lagged, as it occasionally did, particularly in failing to follow up shots and thus permitting Elonites to gain possession of nearly all the balls which ricocheted off both backboards. Elon capitalized the occasional raggedness of the Colonials with acute regularity.

The Colonials led, 16-11, at half time, Elon maintaining a discreet distance and keeping well up on the trail of G. W. by reason of an ability to take advantage of the overconfidence and occasional sluggishness of the Colonials.

Caddell, Jackson and Rollins were a trio of mild-mannered but frequently brilliant marksmen, Jackson looming into importance at the end by stabbing a one-handed shot through the cords after tying the score on a free toss.

Geo. Wash.	G	FG	P	Elon.	G	FG	P
Burgess, lf.	5	1	11	Caddell, lf.	4	0	8
Romig, rf.	0	0	0	Fite, lf.	0	0	0
Chambers, c.	0	0	0	Jackson, rf.	2	2	6
Conner, lg.	4	0	8	R.Johnson, c.	1	0	2
Zahn, rg.	3	0	6	Rollins, lg.	3	1	7
				Jones, rg.	1	1	3
Totals	12	1	25	Totals	11	4	26

Referee—Metzler.

Hagenmeister, Court Player, Leaves Navy

Special to The Washington Post.

Annapolis, Md., Jan. 31.—The Naval Academy today lost one of its most promising athletes and the University of Nebraska will gain him.

He is Bruce F. Hagenmeister, of Potter, Nebr. Hagenmeister came to the Naval Academy one and one-half years ago from the University of Nebraska at Lincoln and had become a fine athlete. He completed his sophomore year at Nebraska.

Hagenmeister today resigned the Academy because his father, William Hagenmeister, wants him to assist in handling the family business.

Hagenmeister has been a varsity basket ball guard this year and played his farewell game today against Virginia Military Institute. He is also considered a fine football and la crosse prospect, especially as he had more than two years of varsity competition ahead of him.

PRINCE GEORGES DUCKPIN (MEN).

SECTION 1.

	W.	L.		W.	L.
Dixie Pig	38	13	Collegiates	22	23
Arcades	30	21	Bankers	19	26
Co. F	30	21	Chillum	18	33
Legion	25	26	Sub. Motor	16	35

SECTION 2.

	W.	L.		W.	L.
Dixie Pig 2	35	13	Sligo	23	25
Eagles	35	15	C. & P. Const.	23	26
W. S. S. D.	31	20	Berwyn	20	28
Barbers	27	24	Com. Club	23	28
Clinton	25	23	Tomahawks	19	32
C. & P. Office	25	26	Hud. Garage	13	35

PRINCE GEORGES DUCKPIN (LADIES).

	W.	L.		W.	L.
Coeds	36	9	Gold Diggers	18	[illegible]
Lucky Strike	35	16	W. S. S. D.	18	30
Chillum	[illegible]	[illegible]	[illegible]	[illegible]	[illegible]

PURPLE FIVE BEATEN BY SWAVELY

Gonzaga Nosed Out, 39-38, in Thrilling Contest.

Special to The Washington Post.

MANASSAS, Va., Jan. 31.—Swavely Prep's basket ball team barely managed to fight off a determined Gonzaga High outfit from Washington, D. C., here this afternoon, gaining a 39-38 verdict over the invaders.

Gonzaga, mostly through the work of Tom Nolan and Jack Hester, was in the fight from start to finish. The score at the half stood 20-19 in favor of Swavely. At the three-quarter mark the lead had been boosted to 34-29, but Gonzaga staged a drive in the last period which did everything but win the game.

It was the second day in succession that Gonzaga had lost by 1 point, dropping a game to Business High in Washington on Friday.

Alger was high scorer for the winners and also led most of the passing attacks on the part of the Cadets.

Swavely.	G	FG	P	Gonzaga.	G	FG	P
Alger, lf.	5	1	11	Nolan, lf.	7	0	14
Noble, rf.	2	1	5	Hester, rf.	3	3	9
Emerson, rf.	0	0	0	Fitzgerald, c.	3	0	6
Nadon, c.	2	3	7	Kauffman, c.	0	0	0
Carey, lg.	3	3	9	Repetti, lg.	0	0	0
Devlin, rg.	3	1	7	Hall, rg.	2	2	6
				Perusso, rg.	1	1	3
Totals	15	9	39	Totals	16	6	38

Referee—J. Mitchell (G. W.).

St. Alban Subs Bow To Camp Chesapeake

Camp Chesapeake's Basket Ball Team came up from Gloucester County, Md., yesterday and took St. Alban's B squad into camp by the score, 17-14, at St. Alban's Gym. In doing so the winners boosted their season's record of nine wins out of eleven starts.

The camp players were forced to stand by in the early part of the game while the local crew swept on to a 8-2 lead. Before the half was over the lead had been cut to 8-6.

Willis, of the eventual winners, put his team ahead at the start of the second half and combined with Montague, center, to keep it there. St. Alban's weakened gradually and lost by a more decisive margin than the visible 3 points.

Camp Ches.	G	FG	P	St. Alban's.	G	FG	P
Willis, lf.	3	2	8	Lorton, lf.	0	0	0
Finley, rf.	0	1	1	Patten, rf.	2	1	5
Montague, c.	3	0	6	Craighill, c.	2	2	6
Vandergrift, c	0	0	0	Keeble, lg.	0	0	0
Tennille, lg.	1	0	2	Evans, rg.	0	3	3
Farinholt, rg.	0	0	0	Beard, rg.	0	0	0
Const'tine, rg	0	0	0				
Totals	7	3	17	Totals	4	6	14

V. P. I. Frosh Five Wins From Roanoke High

Special to The Washington Post.

Blacksburg, Va., Jan. 31.—V. P. I. Freshmen staged a strong attack in the second quarter to jump into the lead, then fought off repeated rallies in the second half to down the Roanoke High basket ball team, 34 to 30, here tonight.

G. U. Preps Nosed Out By Baltimore Five

Special to The Washington Post.

Baltimore, Md., Jan. 31.—Rallying in the second half after trailing at the intermission, 7 to 3, Mount St. Joseph's Basket Ball Team nosed out the Georgetown Prep cagers, 13 to 12, here today.

Georgetown displayed an airtight defense in the first half, preventing the Josephites from making a single field goal. Field goals by Heekin and Warder accounted for the visitors' four point margin at half time.

Mt. St. J.	G	FG	P	Geo. Prep.	G	FG	P
Malone, f.	0	0	0	Murphy, f.	0	2	2
Siberd, f.	1	1	3	Warder, f.	1	0	2
Munis, f.	0	0	0	McFadden, f.	0	0	0
Cook, f.	0	0	0	O'Brien, c.	0	0	0
Bosselle, c.	0	0	0	O'Callaghan, c	0	0	0
Finnegan, c.	1	0	2	Heekin, g.	1	0	2
Fahy, g.	0	0	0	Razland, g.	0	0	0
Greenese, g.	0	1	1				
McDonnell, g.	[illegible]	[illegible]	[illegible]	Totals	3	[illegible]	12
Donohue, g.	0	[illegible]	[illegible]				

N. C. U. VISITS MARYLAND COURT

Battle With Old Line Ends Trip; Boxers Face Virginia.

Special to The Washington Post.

CHAPEL HILL, N. C., Jan. 31.—A Raleigh engagement with N. C. State for Tuesday night, a long Northern trip for the basket ball team, and a home meet with Virginia on Saturday night for the boxers are the features of the North Carolina U. sport card for next week. The wrestlers will go idle so far as meets are concerned, but not in practice.

Revenge acts will be in order when the Red Terrors and Tarheels clash in the State gym in Raleigh Tuesday night. In their previous meetings Carolina beat the State varsity, 29-16, while State's frosh licked the Carolina yearlings, 29-28. This time the Red Terrors will have the advantage of the home court, so that it looks like the Big Five will see another classic fight.

Virginia Boxers Guests Saturday.

The Carolina-Virginia boxing meet, carded for the Tin Can here Saturday night, will be the only other Tarheel contest for the home State fans, for the basket ball team leaves on its annual Northern tour through Virginia and Maryland after the N. C. State game.

V. P. I. will be met at Blacksburg Thursday, V. M. I. at Lexington Friday, Virginia at Charlottesville Saturday, Washington and Lee at Lexington the following Monday, and Maryland at College Park the following Tuesday.

Such a schedule is hard for more reasons than that it will pit the Tarheels against five tough Southern Conference foes in six nights. It will involve a lot of hard traveling, much of this by bus through the Virginia mountains, and a long jump from Lexington to Charlottesville and back to Lexington.

Tarheels Face Hard Games on Trip.

And what's more, it will pit the Tarheels against two teams, Washington and Lee and Maryland, who are almost unbeatable playing their zone defense on their narrow home courts. The Tarheels will not get a chance at the same teams on the Carolina floor.

Virginia is expected to furnish the Tarheel boxers their toughest opposition of the year, and the Tarheel-Cavalier meet here Saturday promises to be especially interesting. Carolina's mitmen have been setting a fast pace, having won one conference meet by as big a margin as 6-1, with three knockouts scored. Virginia looks like the Tarheels' toughest duel meet foe for the year.

John Marshall Five Humbles Woodberry

Special to The Washington Post.

Woodberry Forest, Va., Jan. 31.—John Marshall High School, of Richmond invaded the local court today and, after jumping into a commanding lead in the second and third periods, was able to stave off a belated but spirited rally by Woodberry and win by a 29-22 margin.

The first quarter saw the teams play on equal terms, but in the second, with Rideout in the van, the Richmonders racked up a 6-point lead by half-time. In the third stanza they increased it to a 10 point margin.

In the final frame, with Walter Taylor assuming the greater portion of the scoring burden, the Orange team outscored the visitors 10 to [illegible].

Woodberry.	G	FG	P	J. Marshall.	G	FG	P
Taylor, f.	4	0	8	Taylor, f.	[illegible]	[illegible]	[illegible]
Patterson, f.	1	0	2	Perlsten, f.	[illegible]	[illegible]	[illegible]
Harman, c.	4	1	9	Rideout, c.	5	0	10
Monstead, g.	1	1	3	Smith, g.	[illegible]	[illegible]	[illegible]
Kenan, g.	0	0	0	Grossman, g.	1	0	2
				Atkinson, f.	1	0	2
Totals	10	2	22	Totals	[illegible]	[illegible]	29

Referee—Haskins.

V. M. I. Frosh Defeat Augusta Wrestlers

Special to The Washington Post.

Lexington, Va., Jan. 31.—V. M. I. Freshman wrestlers won their second straight meet this afternoon by defeating a strong Augusta Military Academy Team, 15½ to 12½. Each team secured one fall, Venable of V. M. I., pinning his man in less than two minutes, and Nuckols, Augusta heavyweight, winning in slightly over three minutes.

The feature bout was in the 145-pound class, with McCallum and Eanes grappling to a draw in an exciting extra-period scrap.

118 pounds—Neidengard (V. M. I.) defeated Clark. Time advantage, 5:26.
126 pounds—Miles (A. M. A.) defeated Heiner. Time advantage, 1:53.
135 pounds—Venable (V. M. I.) threw Grawl with crotch hold and body bar. Time, 1:13.
145 pounds—McCallum (V. M. I.) and Eanes wrestled to draw in overtime bout.
155 pounds—Preston (A. M. A.) defeated Tillett. Time advantage, [illegible].
165 pounds—Leary (V. M. I.) defeated Keller. Time advantage, 3:14.
175 pounds—Dorrier (V. M. I.) defeated Jones. Time advantage, 6:40.
Unlimited—Nuckols (A. M. A.) threw Clopton with double arm lock. Time, 3:14.

Navy Matmen Down Virginia Military, 19-11

Special to The Washington Post.

Annapolis, Md., Jan. 31.—Wrestlers of Virginia Military Institute, opening their schedule of matches here today, went down to defeat before the Annapolis Midshipmen by a point score of 19 to 11, the Middies winning five of a program of eight bouts.

The Lexington Cadets got off to a good start, scoring victories in the first three lighter classes, but they were outclassed in nearly all of the remaining five engagements. Superior physical condition also was a big factor in Navy's triumph.

118 pounds—Des Camps (V. M. I.) defeated Campbell by a fall, using a chancery and half Nelson hold. Time, 8:20.
126 pounds—Will (V. M. I.) defeated White; referee's decision. Time advantage, 4:12.
135 pounds—Dewey (V. M. I.) defeated Goodman; referee's decision. Time advantage, 0:33. (Bout went two extra periods of 3 minutes each.)
145 pounds—Loughlin (Navy) defeated Stith; referee's decision. Time advantage, 3:31.
155 pounds—Silverstein (Navy) defeated Tompkins by fall, using a double bar hold. Time, 3:58. Silverstein also [illegible] second fall with a bar and half [illegible].
165 pounds—Coleman (Navy) defeated Capt. Tallman; referee's decision. Time advantage, 1:08, after two extra periods of 3 minutes each.
175 pounds—Kirkpatrick (Navy) defeated Rucker by a fall using a [illegible] lock and half Nelson hold. Time, [illegible]. Kirkpatrick also gained a second fall by a half Nelson.
Unlimited weight—Kane (Navy) defeated Shell; referee's decision. Time advantage, 3:00, after two extra periods of 3 minutes each.
Referee—Hollobaugh (Penn State).

MY CASH NEVER GIVES OUT FOR DIAMONDS, LIBERTY BONDS, OLD GOLD, PLATINUM, SILVER, ETC.
Louis Abrahams [illegible]

JACOBS AGAIN NAMED NO. 1 IN MIDATLANTIC TENNIS

Baltimore Ace Ranked Over Considine

District Champion Is Placed No. 2; Gains Doubles Honors.

Capital to Apply for U. S. Clay Courts Play in 1932.

EDWARD JACOBS, of Baltimore, and the team of Bob Considine and Tom Mangan, local doubles champions, head the list of rankings announced yesterday by Frank J. Roberts, chairman of the ranking committee of the Middle Atlantic Tennis Association, which held its annual meeting yesterday at the Racquet Club.

Jacobs attained his third consecutive No. 1 ranking only after it had seemed that Bob Considine, District champion, would gain the coveted post. One of the statutes of the ranking committee's constitution prescribes that a player to be considered for ranking must have participated in at least two of the sanctioned Middle Atlantic tournaments. Records sent in by the various clubs holding Middle Atlantic franchises showed Jacobs as being a participant only in the Maryland State championship, which he won. Considine appeared in seven tournaments in this section.

Felix Rothschild, Baltimore delegate, saved the day by recalling that Jacobs participated in the Greenbrier autumn tournament, losing in the finals to Jake Hess, Texas luminary. The gave Jacobs the necessary two appearances.

Considine Gains Three Notches.

Considine's ranking showed a gain of three places over his 1930 position. Mitchell and Mangan both dropped a notch. Yeomans made his first appearance on the lists in taking sixth place. Clarence Charest, long a prominent leader in Middle Atlantic tennis, was not ranked because of insufficient data, the local veteran having appeared in but one sectional tournament, the District of Columbia event.

Considine and Mangan head the doubles team by reason of their victories in the Middle Atlantic, the Washington, District of Columbia and Wardman events. Paired with Mitchell, Considine is also ranked in second position. As a team these two represented the section in the national doubles held at Boston last August.

The Middle Atlantic body ranked Miss Phoebe Moorhead fifth in the women's ratings, despite the failure of the local Women's Tennis League to place her name on the District list.

The body adopted a resolution petitioning the U. S. L. T. A. and the Western L. T. A. to permit the national clay court championships to be played here in the summer of 1932 as a special feature of the George Washington Bicentennial celebrations. The resolution will be presented to the national meeting to be held February 14 in New York.

All Officers Reelected For 1931.

All officers were reelected to serve another term. They include Fred Valentine, Richmond, president; John Magee, Baltimore, vice president; E. T. Penzold, Norfolk, secretary; Robert E. Newby, Washington, treasurer.

Regional delegates include Bernard Robb, for Virginia; Felix Rothschild, for Maryland; Lawrence Baker, for the District of Columbia, and J. W. Schultz, for West Virginia.

Thomas J. Mangan, jr., was named as the U. S. L. T. A. official resident in the Middle Atlantic section. E. T. Penzold was designated as representative of the body to the national meeting this month in New York.

Frank Roberts, of Baltimore, was retained as chairman of the ranking committee.

A tentative schedule of the major events on the section's tennis calendar was released by Robert E. Newby, treasurer of the organization. As a locality Washington will not play as important a part in this region's tennis affairs as in 1930.

The Middle Atlantic junior and boys singles and doubles is the only section-wide event to be held in Washington this year. Held at Richmond last year the boys division was won by Jock McLean, of Washington, in decisive fashion, while the junior play was dominated by Billy Jacobs, of Baltimore, who bested Frank M. Shore, local junior champion, in the finals.

The dates and scenes of the larger tournaments follow:

MEN'S SINGLES.

1—Edward Jacobs, Baltimore, Md.
2—Robert Considine, Washington, D. C.
3—Dooly Mitchell, Washington, D. C.
4—William Jacobs, Baltimore, Md.
5—Thomas J. Mangan, jr., Washington, D. C.
6—Edgar Yeomans, Washington, D. C.
7—John Magee, Baltimore, Md.
8—B. F. Arkle, West Virginia.
9—Philip Goldsborough, Baltimore, Md.
10—Alex Kelles, Baltimore, Md.
11—Robert Elliott, Baltimore, Md. 12—Elmer Rudy, Baltimore, Md. 13—Cliff Miller, Richmond, Va. 14—Sam Cohen, West Virginia. 15—Eric Jacobsen, Baltimore, Md. 16—R. R. Jones, Norfolk, Va. 17—Frank Shore, Washington, D. C. 18—Lewis Kurland, Baltimore, Md. 19—Gilbert Corrington, Norfolk, Va. 20—Edward LaFleur, Baltimore, Md.

The following are not ranked because of insufficient data—John Howard, Fred Valentine, Herbert Bickle, Commander G. C. Gill, C. A. Smith, C. M. Charest, A. Hobleman, Bob Cabell, Ted Penzold.

MEN'S DOUBLES.

1. Mangan and Considine, Washington, D. C.
2. Considine and Mitchell, Washington, D. C.
3. John E. Howard, Baltimore, Md., and C. A. Smith, Charlottesville, Va.
4. John A. Magee and Eric Jacobsen, Baltimore.
5. Yeomans and Markey, Washington, D. C.
6. Eric Jacobsen and Philip Goldsborough, Baltimore, Md.
7. Owen Howenstein and Joseph Rutley, Washington, D. C.
8. Sam Cohen and A. O. Smith, West Virginia.
9. Frank Shore and Anthony Latona, Washington, D. C.
10. Robert Elliot and Elmer Rudy, Baltimore, Md.
11. Gilbert Corrington and S. M. Hughes, jr., Norfolk, Va.; 12. Cliff Miller and Robert Cabell, Richmond, Va.; 13. R. R. Jones and T. Penzold, Norfolk, Va.; 14. H. Bickel and P. Harrison, Richmond, Va.; 15. F. Valentine and M. Spencer, Richmond, Va.

WOMEN'S SINGLES.

1. Penelope Anderson, Richmond, Va.; 2. Eleanor Cottman, Baltimore, Md.; 3. Elisabeth Warren, Richmond, Va.; 4. Margaret Carspecken, West Virginia; 5. Phoebe Moorehead, Washington, D. C.; 6. Ruth Martinez, Washington, D. C.; 7. Helen Rupp, Baltimore, Md.; 8. Lois Rogerson, Richmond, Va.; 9. Reba Kirson, Baltimore, Md.; 10. Margaret Anderson, Richmond, Va.

WASHINGTON ELKS LEAGUE.

Rolling the season's highest game of 1,518, Charity put the skids under Band in all three games, while Trustys and Entertainment were winning their sets with Dance and Steamrollers, respectively.

	W.	L.		W.	L.
Band	15	6	Dance	10	11
Entertainment	12	9	Charity	9	12
Trustys	11	[illegible]	Steamrollers	6	15

RECORDS.

High team set—Charity, 1,518. High individual set—Greier, 354. High team game—Band, 541. High individual game—Sprocesser, 137. High strikes—Bashford, 9. High spares—Greier, 30.

SPEAKING —OF— TENNIS

By BOB CONSIDINE

HE is 38. Still sleek as to head, waspish as to waist. Shoulders as wide and as clipped off as the kind you used to draw with chalk on the pavement. The last five years have tempered him, just a mite. He has drunken deep of defeat. Some delicate pencil has touched lightly under his eyes, around his mouth and heavy jaw.

About him are many bags, plastered with the banners of the world, each engraved with his initials. In the corner a multitude of racquets, strung as though by two tractors, pulling in opposite directions.

The great man emits a sigh of relief as Hunter and his inseparable trainer leave at last, with bitterly comic good-bys and warnings about trains and licentiousness. The great man sinks back in his chair and lights another mentholated cigarette for you and for himself. He has difficulty holding it. His hand shakes and there is no middle finger. It is a different brand of cigarettes than the blend he indorsed two years ago for $1,000.

Declares He Is Still Amateur.

"I'm still an amateur. I've hit about six balls since I signed with Metro-Goldwyn-Mayer, and everything seemed to be just the same. I think I'll always be an amateur. It's in my blood. Say, by the way, what do you think of a Washington stop on our schedule, in the spring—outdoors? We'd like to come to Washington. Wait, I have the whole schedule. Now where, now where?" He wrenches himself from the chair. A giant stride to the middle of the floor. Duck the chandelier. Another stride to the other side. "Hmm, May 2, Sunday—that's a good day in Washington, but where on earth would we hold it? Chevy Chase would be nice, but nowadays we have to take the run-of-the-mill citizens into more consideration.

"What other clubs have you there. How about Columbia? What's this Edge-something outfit? Think they'd like to stage it? We'd want 75 per cent of the gross. It cost us about $1,750 to put on a show. Not a penny less than 75 per cent. I'd like the play in Washington. I have a lot of friends there.

Washingtonians Queer Tennis Folk.

"Washingtonians are a queer kind of tennis folk. They freeze you to death unless you pull off some spectacular shot. The world's dumbest tennis crowd is the Forest Hill holiday bunch. They have incomparable skill in jeering and cheering at precisely the wrong moment. Just tell them 75 per cent.

"I started to turn pro a year ago, and I'm just getting around to it now. Almost a year ago I told Burt Cortelyou, he's a theatrical agent, to look me up a damn good movie contract and I'd turn pro. Well it was a new idea and it took. We had three companies lined up and I was all set to scribble my name on two contracts when Bobby Jones turned pro. That nearly ruined things in the long run. You know, there was a lot of talk about a quarter of a million salary and all that, but little Izzy Muzzelschwartz, who runs the Cameo and the Bijou in Wissehicken has more than you'd think to say about the people the big producers sign up. After the first blare of Jones' signing had settled the letters commenced to flock in from the small distributors complaining that their brand of customers were no more interested in educational golf pictures than news reels of refugees in retreat.

Metro-Goldwyn-Mayer Took a Chance.

"The other companies dropped all negotiations with characters like myself on the strength of these letters. But then Metro-Goldwyn-Meyer took a chance and signed me. The films will be a little different. There probably will be some semblance of a plan and a plot. Funny thing about it all is that I keep reading that I'm aping Jones by going in the movies.

"I'd like it known that Curley hasn't anything vital to do with this tour. I'm president of the Tilden Tennis Tour, Inc. Frank is treasurer. A number of gentlemen hold stock. Curley is our booking agent. He had nothing to say. All decisions are left to me.

"The current crop of American players? No personality. No reason why any one should go to see any one of them particularly. Four of them in a body made a good show, make a personality. Doeg comes nearest to being a figure in the game, as lousy a player as he is. Wood is the best of the bunch and will go to the top if for no other reason than that half the people dislike him as intensely as half the people disliked me. It spurs a fellow on, to feel this resentment."

The phone. A leap from the chair. A stride. A duck. A few banalities and the chair again.

Can't See Mangin At All.

"I can't see Mangin at all. When he makes a good shot I just stand and gape at him. He and his racquet are distinct—aliens. He does nothing right. His backhand, forehand, volley, service and above all his overhead (he jumps up, grabs a racquet and performs an overhead in the patented Mangin fashion) are all beyond description. I can only recognize his competitive fury as being high-class.

What I am going to do after this? Why, you know about my movie contract in March. Oh, after that? We tour up to August 15. After that a world tour, no doubt. After that? Gracious, I don't know. More tennis I guess. They've been drumming me out of tennis for years. I'm not so old. Feel as good as I ever did. I figure my game won't show any great depreciation for at least five more years. I've still a lot of good tennis left in me. Look at Larned. He was 43 when he won the championship for the last time. I take good care of myself. Don't drink. Sleep a lot. Why shouldn't I last?"

Yes, Mr. Curley, What! ! !

The phone. The same jump, step, duck and step. This time it counts.

"Yes, Mr. Curley. Very well, and I trust you're enjoying more than mediocre health. I said, I hope you're well, too. Everything all set? Did you get the cork court all right? I beg your pardon? What! No! Absolutely not! Who's the star of this show, anyway? I am! William T. Tilden the second. Put me on an ordinary canvas court instead of a cork one, would you? Well, I simply can't go through with it. I'm tired of listening to you and that bunch about the tennis end of this tour. If there's anybody in this world who knows tennis it's I—and Frank Hunter.

"We demand that cork court. I know it will weigh more and take up more baggage car space, but you might as well let me sit in a box seat as play on canvas. Anybody could beat me. You're taking a star and surrounding him with cheap scenery. Do you think they'd take John Barrymore and put ——. Well, I'll be ——. I never heard of such a thing. So long! See you on the twelfth."

You expect him to hurl himself back into the room, break down the chandelier instead of ducking it, and kick the chair, or you. Wrong, uniquely. He comes in slowly; just the faintest sort of smile.

"Temperament. That's what they call it. Let 'em. I made an investment in temperament. It brought me good returns—good returns."

The Washington Post's Weekly Round-Up of Bowling; League Standings, Comment and Gossip of the Drives

DISTRICT LEAGUE.

King Pin rollers regained the top rung in the District League during the past week by sweeping their match with Convention Hall, while the Hecht Co. pinmen were scoring a stunning three-game triumph over the Temples, who previously had occupied the top berth.

While the two league leaders apparently were making all the noise, the Hyattsville maple-crashers walked away with a three-game verdict over Petworth, and thereby landed within a game and a half of first place.

In walloping Convention Hall, the King Pins compiled the week's high team scores with an 1,815 set and a 638 game. Outstanding pinmen were Hilliard, who shot a 371; Waldrop, with a 381; Parsons, with a 377; M. Snellings, with a 365; O. Clark, with a 370; Moore, with a 352; Weaver, with a 353; Aiken, with a 397, and Pacini, with a 378.

	W.	L.		W.	L.
King Pin	32	16	Cornell Lunch	21	24
Temple	33	18	Petworth	22	29
Hyattsville	30	18	Conven. Hall	19	29
Rendezvous	24	18	Meyer Davis	18	30
Hecht	25	23	John Blicks	12	33

LAUNDRYMEN'S LEAGUE.

Beuchant featured the week's rolling by turning in a new high individual game mark of 150, which supplants the old record by three pins. His 367 set also was high for the week.

With the end of the second series in sight the race is getting tighter and tighter.

	W.	L.		W.	L.
Arcade 1	32	13	Elite	20	25
Bergman Zoric	31	14	Washington	20	25
Ambassador	29	16	Arcade 2	18	27
Bergman	25	20	Dupont	14	31
Manhattan	22	23	Berg. Md. Div.	14	31

SEASON'S RECORDS.

High individual game—Beauchamp, 150. High spares—Sparks, 92. High strikes—Cocuzzi, 20. High individual average—F. Bergmann, 106-7. High individual set—Gwyer, 390. High team game—Bergmann Zoric, 576. High team set—Arcade No. 2, 1,618.

GEORGETOWN CHURCH LEAGUE.

Peck, No. 1, rollers whitewashed West Washington Baptists in the feature match of the week and shoved the Baptists down to third place in the standings. Calvary M. E. went into second place by virtue of its brilliant three-game triumph over Park View.

	W.	L.		W.	L.
Peck 1	38	19	Mt. Vernon 1	29	28
Cal. M. E. S.	36	21	Park View	29	28
W. W. Bapt.	34	23	Cal. Drakes	27	30
Mt. Vernon 2	34	23	Cal. Sekards	24	33
Grace Epis.	31	26	Christ Epis.	20	37
Peck 2	30	27	Cal. Kinnear	10	47

RECORDS.

High individual averages—Cleary (W. W. B.), 113-45; Corcoran (Peck No. 1), 112-29. High individual games—Stuart (Christ Episcopal), 156; Sabean (W. W. B.), 156. High individual sets—P. Hart (Grace), 388; Cleary (W. W. B.), 387. High spares—Corcoran, 153; Cleary, 142. High strikes—Cleary, 32; Oliver (Drakes), 30. High team games—Peck No. 1, 612; W. W. B., 604. High team sets—West Washington Baptist, 1,709; Peck No. 1, 1,672.

TYPOTHETAE LEAGUE SEASON'S AVERAGES

	ST.	SP.	HG.	HS.	Ave.
JUDD & DETWEILER.					
Hollis	16	94	137	375	107
Shipman	12	59	132	336	106
Lehr	7	54	130	363	104
Dern	25	106	145	368	104
Small	15	104	131	325	102
Crockett	27	101	140	365	102
Morrison	18	99	138	359	102
POTOMAC ELECTROTYPE CO.					
Dewhirst	34	134	142	363	107
Mutzbaugh	21	92	128	338	104
Carmen	29	91	135	335	102
Baker	21	99	125	356	101
Hubka	19	82	140	358	99
Murray	20	90	119	315	98
BIG PRINT SHOP.					
Pfeil	41	152	143	363	108
Beatty	26	177	130	374	108
Gooding	27	162	144	348	107
Cochrane	21	142	126	355	105
Rozicer	32	124	164	373	104
NATIONAL CAPITAL PRESS.					
Mischou	18	179	133	346	108
Young	30	130	141	351	105
Sullivan	27	120	129	342	102
Gulli	20	124	125	335	100
Eppley	23	109	128	325	99
Myers	3	9	114	300	94
AMERICAN ELECTROTYPE CO.					
Dorsey	29	134	138	347	106
Heimer	24	129	122	350	103
Wheeler	20	110	128	325	101
Raum	7	19	115	310	97
Biddle	12	93	115	316	94
Dietch	4	19	108	300	86
WASHINGTON TYPOGRAPHERS.					
Hodges	32	160	143	387	110
Mallonee	7	50	130	341	104
Goodman	20	101	130	355	102
Kimmikon	2	12	126	323	101
Volmer	23	84	127	334	99
Homan	24	66	119	325	98
Woods	8	43	122	327	95
CHAS. H. POTTER CO.					
Jenkins	23	122	128	347	102
Bailey	24	119	134	335	101
Potter	20	106	149	355	100
Collins	23	93	135	321	98
Abdill	20	52	110	307	88
COLUMBIAN PRINTING CO.					
Noack	23	158	140	363	107
Smith	26	140	136	346	103
High	30	131	153	350	103
Edelen	22	77	114	314	95
Floam	16	74	104	309	92
CRAFTSMEN.					
Smith	37	137	158	386	106
Robbins	32	107	159	348	101
Husted	35	105	139	363	101
Oliver	21	94	152	361	101
Bair	10	45	118	306	96
LEW THAYER.					
Cole	35	143	136	364	107
Rook	18	85	141	370	103
Thornberg	17	131	126	344	102
Mellon	12	54	114	312	98
Ablett	14	64	118	334	94
Thayer	9	51	113	300	87
GIBSON BROS.					
Fox	30	130	126	354	105
Fabrizio	9	51	132	330	103
McAllister	12	85	135	338	99
Nitowitz	21	81	125	338	97
Wehausen	29	91	124	330	97
Miller	14	74	134	316	97
STANDARD ENGRAVING CO.					
McPhilomy	26	160	153	407	116
Lohman	22	79	129	358	101
Pink	25	65	134	331	99
Anderson, jr.	18	82	115	329	96
Stulz	5	40	118	300	96
Reynolds	15	66	110	318	95
CENTRAL PRINTING CO.					
Shipton	23	93	141	353	103
Glossbrenner	15	119	137	365	102
Ruppert	23	97	126	330	100
Cross	9	51	118	327	98
Heckwith	13	87	119	317	95
Stoops	10	66	137	338	93
FELLOWSHIP FORUM.					
Mayo	38	120	147	376	109
Paul	13	77	127	318	99
McPherson	12	68	113	312	95
Johnson	24	77	124	319	95
Loveday	15	68	109	315	94
NATIONAL PUBLISHING CO.					
Reckeweg	27	91	162	360	102
Greenwood	31	88	136	356	101
Houston	24	77	129	332	101
Pierce	20	111	123	331	101
Krake	16	76	115	318	99
Dumford	12	43	116	321	97
MAXWELL JONES.					
Burgess	35	121	146	355	102
Merilatt	29	114	131	343	100
O. Lentz	21	98	142	334	98
E. Lentz	20	67	133	330	94
White	22	65	130	332	93
Stewart	11	33	110	316	94
RANSDELL, INC.					
Ritter	20	114	136	343	100
Merkle	10	23	123	332	99
Walters	32	85	119	322	96
Grimes	17	79	131	334	94
McIntyre	19	70	128	306	92
Campbell	9	39	115	300	89
COURANT PRESS.					
Heinzmann	35	134	147	348	106
Adair	23	120	128	343	101
King	22	103	128	340	99
Beahm	17	71	125	312	94
Oliver	7	73	124	325	92
NATIONAL ENGRAVING CO.					
Wood	31	98	132	335	102
Sappey	29	81	145	348	99
Schombert	8	37	129	317	94
Coupe	15	81	116	330	93
Singerhoff	17	76	110	318	91
GEO. A. SIMMONS CO.					
McClosky	17	83	123	335	98
Moreland	15	73	131	319	95
Norris	17	63	132	332	94
Heimbuck	17	67	135	341	89
Rowzee	19	58	113	302	89
ONTIME ALLTIME.					
Seis	35	138	134	354	104
Wright	22	84	129	324	96
Viana	12	77	115	322	94
Raley	21	67	116	310	93
Donn	19	85	115	310	92
TYPOTHETAE.					
Walsh	11	49	117	304	93
Rogers	7	56	128	301	91
Tinsman	10	51	123	324	91
Chamberlain	13	56	100	300	89
Hillman	12	34	116	300	85
Hall	11	20	104	300	80

LADIES DISTRICT LEAGUE.

Frances Heil's Boulevardiers continued their upward climb during the past week, walloped Convention Hall in all three games and now are topping the second division. The other league match resulted in a 2-to-1 triumph for Recreation over Meyer Davis.

Capt. Heil led the Boulevardiers to victory, turning in a neat 323 set which included games of 118, 104 and 101. Reva Banks, the youngster who has performed so brilliantly since signing up with the Boulevardiers, contributed a nifty 318, while Gladys Lowd got a 307, and Margaret Brunelle, of the losers, a 302.

Shooting a 325 set, Capt. Billie Williams was outstanding in the Recreation triumph, Rena Levy also helping considerably with a 316. Jennie Egan's 109 game was instrumental in giving the Meyer Davis pinnetees their lone win, while Betty Dugan's 284 set was outstanding for the losing quintet.

	W.	L.		W.	L.
John Blick	32	13	Boulevard	20	25
Lucky Strike	26	16	Queen Pin	18	24
Rendezvous	26	16	King Pin	18	27
Bill Wood	25	17	Meyer Davis	15	30
Recreation	26	22	Conv. Hall	16	32

HEBREW INTERCLUB LEAGUE.

A clean sweep over Iris gave the Rialtos undisputed possession of first place in the league during the past week, while the Pals were dropping two to the Mardelles, the Vistas were winning all three from the Regents, the Moseans were dropping one to the Reges Club, and the Junior Mardelles were upsetting Les Amis in two games. Only three games separate the first place club from the fifth place outfit.

Rosenberg captured high individual set with a 362 effort. Other stars were Reiness, with a 345, Bortnick, with a 353, Schecter, with a 343, Brotman, with a 341, Rosenblatt, with a 338, and M. Markowitz, with a 332.

	W.	L.		W.	L.
Rialto	32	19	Reges	26	25
Pals	31	20	Jr. Mardelle	22	29
Vista	30	21	Iris	19	32
Mosean	30	21	Mardelle	19	32
Les Amis	29	22	Regents	17	34

RECORDS.

High team game—Reges and Vista, 582. High team sets—Reges, 1,621; Vista, 1,615. High individual averages — Rosenberg, 108-19; Reiness, 108-18; Legum, 107-28; Bortnick, 107-23; Schecter, 106-50. High individual games—Levy, 159; Morganstein and Raine, 150. High individual sets—Povich, 380; Legum, 365. High strikes—Reiness, 28; Povich, 24. High spares—Schecter, 111; Reiness, 101. High flat games—Goodman, 98; Bookoff, 95.

BUILDING CONTRACTORS LEAGUE.

Fuller Stone Plant No. 1 rollers picked up one full game on the league-leading Standard Art Marbles by capturing all three games from Lake Stones, while the Art Marbles were dropping a lone encounter to Columbia Sand & Gravel. John P. Evans dropped two to P. T. McDermotts, Fuller Stone Plant No. 2 bowed twice to Charles H. Tompkins, and D. C. Butcher copped two from the Bairdmen in other league matches.

	W.	L.		W.	L.
Mine Planters	33	15	Labor Bn.	24	24
Pack Trains	30	18	Military Police	22	26
Bombardment	28	20	Balloon Co.	19	29
Pursuit	26	22	Light Artillery	18	30
Butchery	25	23	Development	15	33

LADIES FEDERAL LEAGUE.

The second division teams turned on the first division outfits during the past week, G. A. O. walloping Navy in two games, Economics doing the same to Treasury, Commerce Comets taking two from Veterans Bureau, War downing Interstate twice, and Labor dropping all three to Commerce Juniors.

The most prominent individual performances were turned in by Lucille Prehle, with a 310 set; Elsie Fischer, with a 334; Bess Ackman with 308; Capt. Winn, with a 120 game; Mary Gerant, with a 305 set; Mrs. Grant, with a 118 game and a 313 set, and Alice McQuinn, with a 297 set.

	W.	L.		W.	L.
Navy	35	13	Economics	28	20
War	34	14	Labor	24	24
Treasury	31	17	Comm. Comets	22	26
Veterans	31	17	G. A. O.	13	35
Inter. C. C.	31	17	Census	11	37
Agriculture	29	19	Comm. Jrs.	11	37
Commerce	28	20	Census Stars	8	40

ODD FELLOWS LEAGUE.

Winning two games from Mount Pleasant and Amity No. 1, respectively, Amity No. 2 and Langdon, gained during the past week, while Harmony swept its match with Mount Nebo, Beacon whitewashed Phoenix, Mount Rainier did the same to Loyalty, Fred D. Stuart administered the same dose to Friendship, and Central took the odd battle from Columbia.

	W.	L.		W.	L.
Eastern	48	15	Central	37	29
Mt. Pleasant	49	17	Canton	33	33
Langdon	49	17	Phoenix	30	33
Amity 2	46	20	Friendship	31	35
Harmony	42	21	Fred D. Stuart	28	32
Mt. Nebo	42	21	Mt. Rainier	26	34
Amity 1	40	26	Columbia	24	33
Loyalty	35	25	Beacon	21	42

RECORDS.

High team game—Mount Pleasant, 618. High team set—Mount Pleasant, 1,746. High individual game—Ehrlich, 149. High individual set—P. Ellett, 399. Greatest strikes—F. Donaldson and C. F. Groff, 29.

WASHINGTON GAS LIGHT LEAGUE.

Meter Shop rollers trounced the Commercial Office Team in two games and thereby assumed the league lead during the past week as the New Business Quintet bowed three times to Ladies No. 1, who were benefited greatly by a 62-pin handicap. Ladies No. 2 grabbed two out of three games from Georgetown No. 2, dropping their lone battle by two pins in a roll-off. Betty Dugan's 107 game and 293 set, featured the ladies' bowling.

	W.	L.		W.	L.
Meter Shop	31	11	Georgetown 1	23	22
New Business	32	16	Meter Inspec.	20	19
Com. Office	28	14	Refrigeration	16	26
West Station	26	16	14th St. Br.	13	29
Fitting Dept.	23	16	Ladies 2	9	30
Ladies 1	25	23	Georgetown 2	9	33

LUTHERAN LEAGUE.

	W.	L.		W.	L.
St. Mark's	46	11	St. John's 2	28	29
Georgetown	39	18	Grace	27	30
Reformation 1	37	20	Zion	26	31
Takoma 1	33	24	Christ	25	32
St. John's 3	32	25	Reformation 2	23	34
Takoma 2	31	26	St. Matthew's	21	36
Trinity 1	31	26	St. John's 1	14	43
Incarnation	29	28	Trinity 2	14	43

SEASON'S RECORDS.

High team set—St. Marks, 1,613; Reformation No. 1, 1,561. High team games—St. Marks, 565; Reformation No. 1, 543. High individual sets—Zanner, 369; Steinmeyere, 351. High individual games—Zanner, 152; Thornburg, 136.

INSURANCE LEAGUE.

	W.	L.		W.	L.
Peoples	33	15	Travelers	21	27
Yg. & Simon	31	17	Equitable	21	27
Prudential	31	17	Acacia Blues	19	29
Cont. Casualty	29	19	N. Y. Life	19	29
Acacia Reds	27	21	Mass. Mutual	18	30
Interleague	26	22	Mu. Ins. Agcy.	13	35

SEASON'S RECORDS.

High games—Spicknall, 153; Rice, 147. High set—Spicknall, 381; Farber, 375. High average—Rice, 113-2; Spicknall, 108-3. High spares—Spicknall, 107; Hare, 106. High strikes—Geesa, 22; Alber, 21. High team game—Acacia Reds, 582. High team set—Interleague, 1,609; Acacia Reds, 1,608.

DYNAMITE LEAGUE.

	W.	L.		W.	L.
Blowhards	12	6	Whiz Bangs	10	8
Little Potatoes	12	6	Pin Busters	7	11
Hill Billies	11	7	Swiss Navy	2	16

SEASON'S RECORDS.

Individual—High game, Grigsby (Little Potatoes), 130; Simonton (Whiz-Bangs), 130; high set—Chipouras (Hill Billies), 339. Team—High game and high set—Hill Billies, 517 and 1,484.

TAKOMA PARK CHURCH LEAGUE.

	W.	L.		W.	L.
Trinity	35	7	Christian	19	23
Baptist	24	18	Presby. 1	16	26
Presby. 2	19	23	Presby. Srs.	13	29

SANICO LEAGUE.

	W.	L.		W.	L.
Diehls	49	8	Kings	26	28
Fagans	44	13	Smiths	23	31
Mercers	41	19	Lefflers	20	34
Bradfords	38	19	Gartrells	16	38
Roberts	33	24	Bremermans	12	42
Willis	26	28	Mortimers	2	46

SEASON'S RECORDS.

High team games—Diehls, 610; Bradford, 577. High team sets—Diehls, 1,724; Fagans, 1,647. High average—Pratt (Diehls), 112-22; Le Billie (Diehls), 110-22. High games—Douglas (Fagans), Pratt (Diehls), 166. High individual sets—Pratt (Diehls), 413; Bradford (Bradfords), 385.

EASTERN LEAGUE.

Two close losses to Peerless cost the Braves first place in the league standings during the past week, the Freeman All-Stars going into the top berth by virtue of their three-game sweep over the Elites. In the other matches, the Nomads won the odd game from the Isherwoods, Venezky's Market captured two from Gardner Steuart, and the Lincolns grabbed the odd contest from Ben's Tire Shop.

Watt's 345 set was high for the week, while Farmer and Robertson also rolled well, shooting sets of 337 and 332, respectively.

	W.	L.		W.	L.
Freeman All-S.	31	17	Peerless	23	25
Braves	30	18	Elites	23	25
Nomads	29	19	Venezky's Mkt.	20	28
Gard. Steuart	27	21	Ben's Tire Sh.	17	31
Isherwood	25	23	Lincolns	15	33

RECORDS.

High team games—Braves, 625; Isherwood, 591. High team sets—Isherwood, 1,655; Braves, 1,633. High individual averages—B. Womersley, 111-8; Brill, 107-3; Schroen, 106-26; N. Bonbrest, 106-6; O'Neale, 105-32. High individual games—Auth, 163; Brill, 153. High individual sets—B. Womersley, 389; Brill, 386. High strikes—B. Womersley, 22; Brill, 20. High spares—Brill, 97; Keith, 94.

EASTERN STAR LEAGUE.

A quartet of high team games featured league competition during the past week, Washington Centennial No. 1 shooting a 535, which is high for the season; Mizpah getting a 516, Lafayettes a 509, and Bethany a 506. Ellen Vihmeyer turned in the feature individual performance, collecting a 135 game and a 333 set, while Mrs. Margaret Hellmuth and Evelyn Ellis rolled 131 games; Marjorie Bradt Smith a 330 set, Bess Ackman a 310, Jennie Malcolm a 305, Helen Whitbeck, a 303, and Nora Heim, a 300.

	W.	L.		W.	L.
Wash. Cen. 1	41	7	Treaty Oak	27	21
Bethany	40	8	Lebanon	25	23
Ruth	36	12	Jos. H. Milans	24	24
Wash. Cen. 2	36	12	Bethlehem	24	24
Lafayette	33	15	Miriam	23	25
Mizpah	31	17	Fidelity	23	25
Brookland	31	17	Columbia	22	26
Joppa Lodge	28	20	Good Will	16	32
Unity	28	20	Gavel	15	33
Mt. Pleasant	27	21	Harmony	12	36
Acacia	27	21	Loyalty	4	44

TEAM RECORDS.

High team sets—Ruth, 1,503; Bethany, 1,477; Washington Centennial, 1,473. High team games—Washington Centennial No. 1, 535; Mizpah, 516; Ruth, 514.

INDIVIDUAL RECORDS.

High averages—Owen, 102-44; Smith, 100-12; Ackman, 97-23; Whitbeck, 96-39; Malcolm, 96-26. High sets—Owen, 346; Greevy and Ellen Veihmeyer, 333; Cardin, 332. High games—Ellen Veihmeyer, 135; E. Ellis and Hellmuth, 131; Greevy, 130. High spares—Owen, 88; Whitbeck, 76; Ackman, 68. High strikes—Youmans, 14; Danforth and Low, 13. High flat game—Dobson, Greevy and Thomas, 94.

SOUTHERN RAILWAY LEAGUE.

Operation was able to retain second place during the past week by taking all three from Construction, while Disbursing did the same to Auditors, and Law took the odd battle from Purchasing.

	W.	L.		W.	L.
Traffic	30	21	Disbursing	27	27
Operation	31	23	Construction	26	28
Law	30	24	Purchasing	22	32
Auditors	27	27	Engineers	20	31

GENERAL COUNSEL LEAGUE.

By virtue of their clean sweep over the Pirates, while the Cubs and the Browns were dropping their sets to the Indians and the Giants, respectively, the Yankees went into undisputed possession of the league lead during the last week. Young crashed out a 157 game to establish a new season's high individual game mark.

	W.	L.		W.	L.
Yankees	31	20	Indians	25	26
Cubs	30	21	Tigers	25	26
Browns	30	21	Cardinals	25	26
Phillies	29	22	Red Sox	23	28
Robins	28	23	Athletics	21	30
White Sox	28	23	Reds	21	30
Braves	27	24	Giants	20	31
Pirates	26	25	Nationals	19	32

RECORDS.

High team sets—Indians, 1,605; Phillies, 1,557. High team games—Indians, 547; Athletics, 546. High individual averages—Charest, 107-1; Hussey, 105-7; Manning, 105-2. High individual sets—Charest, 364; Staubly, 361. High individual games—Young, 157; Brewster, 155. High spares—Corbin, 103; Manning and Hussey, 101. High strikes—Barrus, 24; Anderson and Schlosser, 21.

MASONIC LEAGUE. STANDING OF TEAMS.

	W.	L.		W.	L.
Potomac	44	16	Roosevelt	31	29
Petworth	43	20	National	32	31
Lafayette	41	19	Singleton	30	30
Acacia	42	21	King Solomon	31	32
St. John's	38	22	Whiting	28	32
King David	38	22	Lebanon	29	34
Naval	39	24	Hope	29	34
Centennial	36	24	Pentalpha	28	35
Takoma	37	26	Federal	28	35
Joppa	35	28	Parker	28	35
Harmony	35	28	Arminius	26	37
Gompers	33	27	Albert Pike	20	31
Anacostia	34	29	Congress	24	39
Stansbury	34	29	Mt. Pleasant	24	39
Mt. Hermon	33	30	Dawson	23	40
Barrister	33	30	Harding	16	41
Columbia	33	30	Brightwood	15	45
N. Jerusalem	31	29			

SEASON'S RECORDS.

High team games—Potomac, 632; St. John's, 629; Harmony, 617. High team sets—Potomac, 1,735; King David, 1,696; St. John's, 1,690. High individual averages—Phillips (King David), 115-3; Fredericks (Acacia), 112-43; Stoner (Singleton), 112-25. High individual sets—Cleary (Whiting), 404; Ulrich (Potomac), 399; Stoner (Singleton), 394. High individual games—Guerrier (Takoma), 172; Ulrich (Potomac), 167; Montzouris (Harmony), 165. High strikes—Phillips (King David), 41; Price (Columbia), 32; Watson (LaFayette), 31. High spares—Fredericks (Acacia), 158; Phillips (King David), 156; Stoner (Singleton), 154. High game Tuesday—Falls (National), 139. High game Thursday—Montzouris (Harmony), 165.

JEWELERS' LEAGUE.

	W.	L.		W.	L.
Galt & Bros. 1	32	19	Pear. & Crain.	25	26
Op. & Shah	30	21	A. Kahn, Inc.	25	27
R. Harris	28	23	Goldsmith	24	27
C. Schwartz	28	23	Galt & Bros. 2	24	27
V.St. & B'ner	27	24	Heller Plating	23	28
Sh. & Brown	26	25	Jewel Shop	23	28
Domdera Co.	26	25	Blustein	22	29
S. Desio	26	25	Limon Co.	20	31

SEASON'S RECORDS.

High average—Tobey (Jewel Shop), 107. High game—Murray (Heller Plating Co.), 155. High set—Sheaffer (A. Kahn, Inc.), 373. High strikes—Sheaffer (A. Kahn, Inc.), 29. High spares—Duehring (Goldsmith & Co.), 100. High team set—A. Kahn, Inc., 1,617. High team game—Galt & Bros. No. 1, 582.

DYNAMITE LEAGUE DUCKPIN AVERAGES

TEAM STANDING.

	W.	L.	H.G.	H.S.	T.P.
Blow Hards	11	4	514	1,453	7,028
Little Potatoes	10	5	490	1,414	6,861
Whiz Bangs	9	6	482	1,411	6,951
Hill Billies	9	6	517	1,484	6,944
Pin Busters	5	10	503	1,404	6,862
Swiss Navy	1	14	468	1,368	6,483

INDIVIDUAL AVERAGES.

	G.	St.	Sp.	H.G.	H.S.	Ave.
BLOW-HARDS.						
Grimes	13	1	25	117	319	97-8
Jones	15	3	25	119	323	96-3
Dapolito	15	3	22	114	303	95-7
Butler	14	3	16	113	299	93-2
Simpson	4	1	3	106	...	90
Connell	12	1	7	98	264	86-8
LITTLE POTATOES.						
Long	15	8	18	129	331	101-6
Linder	9	3	8	100	296	94-2
Glascock	15	3	16	108	285	92-5
Grigsby	15	2	17	130	321	91
Stevens	9	4	2	99	290	85-3
Weinert	12	1	8	101	271	80-5
WHIZ BANGS.						
Clarke	9	3	14	109	296	97-8
Brown	15	4	19	120	305	97-1
Lawson	9	5	10	116	294	95-3
Kuebler	3	..	5	102	285	95
Simonston	12	5	15	111	299	93-5
Wilcox	11	1	10	113	296	89-5
Summerall	10	2	4	120	280	87
Claxon	3	1	1	92	257	85-6
Bradshaw	3	1	..	82	...	82
HILL BILLIES.						
Chipouras	11	5	17	129	339	104-8
Smith	14	5	21	116	319	96-9
Boswell	15	3	20	122	318	95-0
Tewell	8	..	9	101	285	91-5
Titus	11	2	13	104	296	88-6
Claxon	10	1	7	110	271	86
Huff	5	..	1	82	235	73-4
Clagett	1	..	..	72	...	72
PIN BUSTERS.						
Van Hoesen	15	5	19	120	310	97-1
Clark	15	2	20	114	299	92-5
Wolf	9	2	10	103	287	92-4
Palmer	15	2	18	115	297	91-8
McMillan	12	3	10	110	300	90
Holbrook	9	..	4	90	249	80-8
SWISS NAVY.						
Morrell	3	1	3	106	286	95-3
Strobell	3	1	4	105	284	94-6
Strange	9	2	10	108	288	93-3
Lynch	15	2	11	109	275	87-6
Gates	15	2	18	102	270	86-1
Marsh	15	2	11	99	267	84-2
Clagett	6	..	3	97	261	83-8
Duffie	6	..	4	91	251	83-3
Greenbaum	[illegible]	[illegible]	[illegible]	[illegible]	243	[illegible]

NATIONAL CAPITAL LEAGUE.

Ollie Pacini occupied the National Capital League spotlight during the past week by shooting a 412 set, which tied Hokie Smith's high set mark for the season. In rolling this set, Pacini turned in seven strikes in his three strings of 151, 131 and 130 for a new strike mark this season and one short of an all-time league record.

Due largely to Ollie's brilliant pinning, his team, the Rinaldi Tailors, took the odd contest from Lucky Strike. Parkway Filling Station went into a tie for second place with the slipping Fountain Hams by taking the measure of the Hams in a pair of contests, while Charlie Lyons, with a 345, led the Packwood Printers to a double win over Royal Auto Tops. The other scheduled league matches were postponed.

	W.	L.		W.	L.
King Pin	36	12	Packwood Ptg.	24	27
Fount. Hams	32	16	Rinaldi	20	31
Parkway Fill.	32	16	King's Palace	17	28
Lucky Strike	29	22	Royal Auto Top	17	31
Meyer Davis	21	18	Judd & Det.	8	34

RECREATION LEAGUE.

Rolling in sensational style, the pace-setting Rex Team broke its own high set mark by 14 pins and tied its own high game mark in scoring a double victory over Patent Office rollers during the past week. Their set total was 1,784 and high game, 640. Abe Beavers' 398 effort, and Hoe Overend's 372, were the high spots of this exceptional performance.

The Cubs regained their stride and won the odd game from the Stantons, while Fox Theater surprised the Italian All-Stars in two games, and Pops did the same to the Dodgers. Besides Beavers and Overend, other good sets were rolled by Frest, with a 352, and Christian, with a 355.

	W.	L.		W.	L.
Rex	41	10	Stantons	21	30
Lo Ko Service	38	13	Fox Theater	21	30
Patent Office	33	18	Pops	21	31
Cubs	31	20	Commonwealth	18	33
Dodgers	21	30	All-Italians	11	40

ADJUTANT GENERAL'S LADIES' LEAGUE.

Grace Purdy, of the Pursuit Group Team, accomplished one of the outstanding individual performances of the season during the past week by hanging up a 350 set, which included games of 132, 97, and 121. Louise Rieve, of the Mine Planters, was next in line with a 292 set.

	W.	L.		W.	L.
Standard Art	31	14	Sou. Asbestos	21	21
Fuller Stone 1	30	15	Columbia Sand	21	24
Tompkins	28	17	James Baird	20	24
Lake Stone	25	20	R. & West	17	25
D. C. Butcher	25	20	Hudson & D.	17	25
J. P. Evans	25	20	McDermott	14	31
Fuller Stone 2	24	21	A. W. Lee	12	30

WASHINGTON LADIES LEAGUE.

While the pace-setting Beeques were taking three games each from Agoes and Veterans Bureau during the past week, University Park pinnettes captured two games from the Columbians, thereby practically wiping out the 1930 title-winners' prospects for their second consecutive league crown. Shamrocks copped three from Cards and went into a second place tie with the Columbians, while Daughters of Isabella grabbed two from Veterans Bureau, and Hilltoppers whitewashed Pollyannas in other league matches.

Feature performers were Catherine Fortney, with a 328 set; Lorraine Gulli, with a 317; Rena Levy, with a 323; Frances McNamee, with a 318; Catherine Quigley, with a 318 and a 335; Billie Butler, with a 316 and 319; Bess Hoffman, with a 310; Virginia Yarnell, with a 307; Sarah Updike, with a 304, and Georgie Hays, with a 300.

	W.	L.		W.	L.
Beeques	40	5	Agoes	19	26
Columbians	33	12	Univ. Park	15	27
Shamrocks	33	12	Vet. Bureau	12	30
Hilltoppers	30	15	Pollyannas	10	32
D. of I.	22	17	Cardinals	6	39

NAUTICAL LEAGUE.

	W.	L.		W.	L.
Drifters 1	40	17	Washington 3	29	28
Bonzai	36	21	Colonial	29	28
Drifters 2	33	24	Washington 2	25	32
Washington 1	31	26	Woodchoppers	23	34
El Dorado	29	25	Beehive	21	36
Potomac	30	27	Anchor	17	37

SEASON'S RECORDS.

High team set—Drifters Canoe N. 1, 1,714. High team game—Drifters Canoe No. 1, 620. High individual set—Compton (Washington Canoe No. 1), 383. High average—McGolrick (Drifters Canoe No. 2), 110-19. High game—McGolrick (Drifters Canoe No. 2, 164. Greatest number of strikes—Jenkins (Drifters Canoe No. 1), 30. High number of spares—McIntyre (Drifters No. 1), 133.

WESTERN UNION PIN LEAGUES' STANDINGS

MEN'S LEAGUE.

	W.	L.	HG.	HS.
Repeaters	30	21	570	1,566
Accounting	30	21	561	1,551
Delivery	28	26	549	1,544
Equipment	26	28	542	1,546
T. and R.	25	29	571	1,545
Automatic	20	34	535	1,533

	G.	Ave.	Sp.	St.	H.G.	H.S.
REPEATERS.						
Raftery	31	106-30	58	16	137	377
Ryder	51	106-9	98	22	148	366
Riley	49	97-19	78	14	142	363
Call	44	96-43	52	15	144	323
Colvin	45	94-40	51	11	127	333
Jackson	27	84-1	20	2	101	278
ACCOUNTING.						
Sweeney	51	105-14	98	15	143	352
Orman	3	101-1	5	..	113	305
Cohen	51	98-35	70	15	137	338
Arts	53	96-26	74	18	130	344
Dunham	42	965	53	12	137	328
Maloney	50	95-22	58	11	125	324
DELIVERY.						
Harville	34	109-19	75	14	151	376
Williams	40	102-19	67	11	142	388
Gittings	48	99-34	69	17	132	330
Payne	7	96-4	14	..	108	271
R. Miller	38	91-22	35	6	114	314
McKenny	43	90-38	45	6	122	328
EQUIPMENT.						
Beamer	53	103-38	95	19	139	375
Limerick	53	101-37	87	16	128	324
Heckman	25	95-17	31	6	130	322
Kolarik	44	93-6	53	13	130	302
W. Miller	46	91-2	43	14	121	299
Crandall	5	88	5	..	94	275
T. AND R.						
O'Neal	51	105-45	111	12	152	366
Wright	54	100-19	87	21	116	347
Thomas	49	99-7	75	13	122	321
Sobotka	47	96-45	60	12	115	329
Keister	12	93-6	15	..	120	296
Ayers	31	90-22	34	5	117	295
Brocator	32	87-29	28	6	99	292
AUTOMATIC.						
Swindlehurst	21	100-2	37	5	123	321
Michels	36	96-31	51	8	128	315
Tyson	38	96-16	56	10	121	318
Broadhurst	51	95-23	66	13	117	323
Hallett	33	95-12	32	14	114	308
Zell	6	93-6	10	..	104	298
McDonough	17	89-14	20	5	117	288

High game—O'Neal, 152. High set—Williams, 388. High team game—T. and R., 571. High team set—Repeaters, 1,566. High spares—O'Neal, 111. High strikes—Ryder, 22. High average—Harville, 109. High flat game—Raftery, Artz, 94.

GIRLS' LEAGUE.

	G.	W.	L.	H.G.	H.S.
Simplex	48	26	22	458	1,311
Traffic	48	25	23	441	1,275
Automatic	51	25	26	463	1,325
Accounting	51	23	28	468	1,294

	G.	Ave.	Sp.	St.	H.G.	H.S.
SIMPLEX.						
Mowatt	45	90-12	48	6	126	309
Williams	48	84-25	38	1	105	299
Heller	24	84	18	1	101	288
McDuffie	42	82-30	21	7	122	289
Jacobs	5	79-4	2	2	90	240
Sulis	20	78-3	4	4	95	262
E. Gerhold	48	75-19	21	2	110	284
TRAFFIC.						
Berger	18	87-15	11	4	107	283
Harty	45	85-27	38	7	116	275
Vietello	20	81-26	14	4	97	274
Anthony	42	81-15	20	7	98	271
Seufert	48	78-12	23	3	101	266
May	18	69-1	2	1	81	220
M. Gerhold	3	68-2	..	..	70	206
AUTOMATIC.						
Palmer	42	99-13	65	12	123	338
Kernkamp	6	87-2	5	1	95	284
Perkins	34	82-27	26	4	104	282
Trail	48	81-18	33	4	105	265
Weaver	47	78-26	19	5	101	267
Dodson	47	76-37	19	4	94	265
Gill	24	70-3	7	..	96	244
ACCOUNTING.						
Fling	51	87-46	48	7	117	[illegible]
[illegible]	51	86-35	46	7	103	[illegible]
Ferris	3	82	..	..	85	[illegible]
O'Brien	51	81-4	29	6	105	274
Sauter	48	79-2	21	5	97	253
Dunn	45	77-22	25	2	100	269
Flinn	3	68	..	..	71	204

High game—Mowatt, 126. High set—Palmer, 338. High team game—Accounting, 468. High team set—Automatic, 1,325. High average—Palmer, 99. High spares—Palmer, 65. High strikes—Palmer, 12. High flat game—Fling, 89.

We can not complain of the weather thus far,
Without any blizzards or snow,
Nor adverse conditions our pleasure to mar,
As out to the links we still go.
Perhaps there'll be times when we can not play,
But still let us joyously sing—
When we come to the close of each winter day,
We are one day nearer to spring.

It can't be long now. Some six weeks or more,
And the course will be covered with green,
While out on the fairways we'll hear them shout "Fore!"
With the atmosphere calm and serene.
Meanwhile, you will kindly permit me to say,
Though yet wintry blizzards may sting,
When we come to the close of each winter day,
We are one day nearer to spring.

A DISCUSSION at the Washington Golf and Country Club last week on the question of local rules for golf courses resulted in an interesting discovery. An examination of more than a hundred score cards of courses located in all sections of the United States revealed the fact that only two contained the words "No local rules."

These were the cards of the second and third courses at Pinehurst on which the championship events are played and demonstrate that at Pinehurst golf is a strict game. It is a far cry from a card which distinctly states that there are no local rules to the card of the Hermitage Country Club in Richmond which contains no less than fifteen.

All of the golf clubs in this section have local rules, but it is fair to say that with rare exception these rules do not countenance any departure from the code established by the United States Golf Association. Even at the Chevy Chase Club, which has no less than sixteen paragraphs on the back of its score card, the generous display of words is merely an elaboration of the regular rules, and gives to the player necessary information without the trouble of consulting the rule book.

Golfer Gets Break In the Rules.

Some of the clubs, however, have declarations which are not to be found elsewhere. Take, for instance, the Washington Golf and Country Club, where the score card includes a provision that "a ball lying in any wagon track, hoof mark or washout, may be lifted and dropped without penalty," and this rule, as Dr. Frank Netherland pointed out, is a godsend to any player with a liberal mind.

"Wagon tracks," he said, "are naturally numerous in the rough and a player is fortunate if he finds his ball in a track instead of in the rough, for then he can lift and drop without penalty. As for washouts, I have been around with players who seem to regard every depression, no matter how slight, as a washout and consequently lift and drop without penalty. It is difficult to determine what is and what is not a washout and perhaps a player can not be blamed for deciding the question to his own advantage. Personally, I think all local rules, excepting those relating to out-of-bounds and hazard, ought to be abolished and the ball played from where it lies."

Congressional Near Perfection.

As a matter of fact, the Congressional Country Club ought to be credited with the nearest approach to this ideal condition. It has local rules, but they refer only to balls out-of-bounds or lost, so that nowhere on the course can a player hope to improve his game by taking advantage of concessions made by a sympathetic golf committee. The Columbia Club also properly restricts its local rules, although it has a larger number than Congressional, and the other clubs do not authorize any departure from the rule book. The Manor Club is alone in banishing high-heel shoes from the course, while the Army-Navy Club recognizes a common evil when its local rules declare that "when teeing up is provided for a ball stymied by a tree must remain stymied after being teed up."

When the time comes that golfers know the rules, although this is undoubtedly a matter of the far distant future, every golf score card ought to laconically state, as at Pinehurst, "No local rules." Until the millenium arrives, perhaps it is essential that information for the players should be placed on the score card so that their education is not entirely neglected.

Columbia Stages Winter Tourney.

For the first time the golfing competition season has started in midwinter. The Columbia Club is already staging a series of weekly sweepstakes every Tuesday and the delightful weather last week brought out a large field. In the first event there was a triple tie between Thomas P. Bones, jr., 75—5—70; John L. Darr, 82—12—70, and Denny Hughes, 88—18—70, while the two remaining prizes were divided between Clark Griffith and Walter P. Skinker. Last week the first prize was won by Fred N. Towers, from whose fine score of 79 a handicap of 10 was deducted, giving him a net 69. Capt. Browne and S. C. Watkins tied for second prize with net 70's, while David Weaver and Clark Griffith, with net 72 and net 73, respectively, were the other prize winners.

There is every reason to believe that the Bannockburn Club will emerge triumphantly from its recent financial difficulties and that needed funds will soon be forthcoming.

When the money is available, work will be commenced upon changes in the course. Nothing radical is proposed beyond the elimination of the present long and tedious climbs to the second and tenth greens. The first ascent will be remedied by placing the first green in the vicinity of the present second tee, and from the new second tee, to be located some distance to the right, the play will be to the new second green now being constructed.

On the tenth hole the green will be placed in the hollow at the foot of the present last hill and the eleventh tee will be located on the left, with the fairway up the valley, thus avoiding the long and steep descent which now has to be negotiated between the present eleventh tee and eleventh green. These changes will entirely eliminate the most objectionable and inconvenient features of the present course.

Sand-Wedge's Cousin Is Allowed.

Although the sand-wedge has been declared illegal by the United States Golf Association, it seems that another club, called the "blaster," is recognized. With the exception that the top of the scooped-out blade of the latter club is thin and not heavily weighted, as in the sand-wedge, the two clubs resemble Tweedledum and Tweedledee.

And speaking of sand-wedges, Dr. Robert Young Sullivan, of the Congressional Club, not only recently invested in a sand-wedge but bought another as a present for a fellow physician. Now he does not know whether to put his club in a museum or use it and defy the world.

"Shorty," Indian Spring's popular canine mascot, has recovered sufficiently to return to the club after a prolonged rest at the Silver Spring animal hospital. A bad collision with an automobile, after escorting Cliff Wright in his usual and friendly fashion to the bus line one evening some time ago, caused great anxiety throughout the club.

The attending surgeon received innumerable telephone calls and messages of sympathy, accompanied by flowers and T-bone steaks. Shorty expressed little interest in the flowers and could not thoroughly enjoy the steaks for a few days, but when later returned to the club by Perry Hoover he lost no time in making the round of the course and the buildings to express to all, including the black cat, his happiness in being at home once more.

Never Give Up the Well Known Ship.

Often and often has this column insisted that a hole is not won or lost until it is played out. Here is the story of a happening at the Washington Golf and Country Club which proves the truth of the assertion.

Ralph Little and Ed M. Willis were opponents. On the tenth hole Little, after various adventures with trees and bushes, was finally in the trap guarding the green in 6. Willis was in the trap also, but had only played 2. Little was about to give up the hole but he played out to the green, which he reached in 7. Then Willis tried to get out of the trap and four times his half-topped ball rolled to the top of the trap and then fell back again. He finally reached the green in 7, but when he took three putts for a 10, while Willis holed out in two putts, he lost the hole.

Willis certainly seemed hopelessly out of the hole when he was in the trap with his sixth stroke, but strange things will happen. Never give up the ship.

White Flint Club Leases Property.

The White Flint Country Club is the new name of the former Harper Country Club, located on the Rockville pike, beyond Bethesda and the Woodmont Club.

The property has been leased by the new corporation with an option to buy within two years. By the terms of the lease, such improvements as a heating system, new pump for the house water supply and a new pump and motor for watering the golf course are to be installed, and the tools, furniture, &c., have been purchased. Work on the course has been resumed and additional shrubbery has been planted. It is expected that the greens will be back to normal by June.

The officers are W. B. McEachern, president; Harry P. Kenna, secretary and attorney, and W. B. McEachern, jr., treasurer and manager. Leo McNerhany is the professional. The dues have been fixed at $60 per year, payable quarterly, with no initiation at present. The club will be managed on a pay-as-you-go basis, and a large number of letters have been sent out inviting prospective members.

"It was printed in your golf column last Sunday," said Clark Griffith, president of the Washington Baseball Club, as he strolled into the locker room of the Columbia Club one day last week, "that some professional has predicted that the British players on the Ryder Cup Team would be handicapped over here by being compelled to play with the new ball. I think they ought to be told that they can play with the old ball and we will beat them just the same."

When Griffith nails the American flag to the top of the mast, it stays put.

Army-Navy Board Approves Changes.

The board of governors of the Army-Navy Club has approved the appointment of Capt. James T. Menzie, of Fort Myer, to succeed Lieut. Comdr. Saunders, U. S. N., as club secretary, and Lieut. R. F. Batchelder, U. S. N., as treasurer, succeeding Lieut. Simmons, U. S. N. The board also recommended to the club the inclusion of officers of the Public Health Service and Coast and Geodetic Survey as members.

The following were nominated for election to the board of governors to serve for three years: Clarence R. Ahalt, Lieut. R. F. Batchelder, U. S. N.; Capt. D. C. Bingham, U. S. N.; F. Worden Graham, Maj. A. F. Howard, U. S. M. C.; Capt. J. T. Menzie, U. S. A.; Capt. R. W. Shuman, U. S. N., and Col. D. S. Stanley, U. S. A. The annual report of the treasurer showed the club to be in excellent financial condition, with a present net worth of $255,520.63.

The Indian Creek Golf Club at Miami Beach, Fla., where George Diffenbaugh, assistant pro at the Indian Spring Club, is located for the winter, charges $5,000 for a founder membership and $385 for three months' dues. Diffenbaugh describes it as a great golf course, which it certainly ought to be.

TAKOMA DUCKPIN ASSOCIATION.

	W.	L.		W.	L.
Fruit Gr. Exp.	38	19	Miller-Lacey	28	29
Old Col. Laun.	38	19	Park Pharmacy	28	29
B. of Br'wood	34	23	Youngblood	26	31
Pk. Inn Lunch	33	24	Sou. Bldg. Sup.	17	40
Tak. P. & H.	29	28	Tak. Journal	15	42

WASHINGTON AUTOMOTIVE LEAGUE.

	W.	L.		W.	L.
Steuart Motor	36	12	Buick	26	22
Neumeyer	32	14	Schimes	20	28
Horner	32	16	Wash. Cadillac	17	28
L. P. Steuart	32	16	Lambert-Hud.	15	33
Lee Butler	27	21	Skinker	12	36
Em. & Orme	28	20	Barry-Pate	6	30

BANKERS LEAGUE.

	W.	L.		W.	L.
Riggs Natl.	30	12	W. L. & T. 2	23	28
W. L. & T. 1	33	15	Perpetual	21	30
Fed.-Amer.	32	16	District Natl.	21	30
Fed. Res. Bd.	32	19	A. S. & T.	20	31
Hibbs & Co.	29	22	N. B. of Wash.	20	31
Union Trust	29	22	A. S. B.	18	33
N.E. Savings	27	24	N. Cap. Sav.	7	44

WEEK'S RECORDS.

High team set—Federal American, 1,582. High team game—Federal Reserve, 553. High individual sets—McPherson (Wash. Loan No. 2), 365; Aiken (Perpetual), 364; Clark (Hibbs & Co.), 345. High individual games—Spillman (Federal Reserve), 141; Aiken (Perpetual), 132. High individual averages—Brooks (Riggs National), 108-8; Thompson (Federal Reserve), 108-7; Clark (Hibbs & Co.), 108-6; Yerkes (Federal American), 108-3; Cardin (Northeast Savings), 107-19; Meany (Federal American), 107; Schweinhart (Wash. Loan No. 1), 106-31; Wild (Wash. Loan No. 1), 106-31; Osborn (Wash. Loan No. 1), [illegible]; McPherson (Wash. Loan No. 2), [illegible].

Give

FOR WASHINGTON'S SAKE · GIVE · COMMUNITY CHEST

Give

Give

GIVE

FOR WASHINGTON'S SAKE · GIVE · COMMUNITY CHEST

Give

Give

GIVE

Washington . . . you have given more . . . thus far! You have met the increased demand for the first Six Days! Four days remain . . . the four hardest days . . . in which to fill the Community Chest to the brim . . . to meet the extra demands for 1931 . . . to bring Health, Happiness, Hope and Relief to the many dark corners of the National Capital. Everyone who has not yet given must give all that he can for this great combined campaign, for 62 local charitable and welfare organizations and the American Red Cross-Drought Relief. The Entire Country has its eyes upon Washington . . . it is up to you to Give More This Year, because the Need is Greater!!

FOR WASHINGTON'S SAKE · GIVE · COMMUNITY CHEST

FOR WASHINGTON'S SAKE · GIVE · COMMUNITY CHEST

Give

FOR WASHINGTON'S SAKE · GIVE · COMMUNITY CHEST

The Community Chest of Washington

This advertisement space is being given through the courtesy of The Washington Post, copy preparation contributed by Kal Advertising, Inc.

PLEAS FOR LARGER NAVY END SESSION OF PATRIOTIC BODY

Representative Britten Is Among Speakers Urging More Vessels.

WOMEN DELEGATES GET AVIATION DATA

Hamilton Fish Commended for Personal Courage in Communist Probe.

Immediate congressional authorization of the naval construction program authorized by President Hoover, as "a modest beginning toward building up our treaty allowances," was called for yesterday in resolutions adopted at the closing session of the Women's Patriotic Conference on National Defense.

Adoption of the resolution followed a plea by Representative Fred A. Britten that the American Navy 'be kept in the very highest state of efficiency and preparedness." Representative Britten's address preceded the report of the resolutions committee.

"History, including the great war, has demonstrated that with an inferior Navy we can not protect our commerce and the lives of our citizens on the high seas, and that our seacoast cities are open to destruction," the resolution stated.

Provisions of Treaty.

"It is our belief that the provisions of the London Naval Treaty should be carried out at the earliest moment in order that we may get the maximum protection permitted by existing treaties."

Earlier Representative Britten had told the conference that President Hoover "stands solidly behind a Navy second to none and in line with the requirements of the london treaty."

"Any show of weakness or failure in our national defense program will invite disaster and humiliation," he said. "The pacifists' appeal for our leadership in total disarmament as an evidence of our confidence in the world's innocuous state is as inconsiderate as any other attempt to defy human nature."

The delegates adopted eighteen resolutions before adjournment, one urging an "oath of allegiance" for school teachers, and another vigorously any legislation that would "in any wise diminish, curtail, prevent or prohibit the continuation of military training" in the schools.

Fish Is Commended.

The delegates commended Representatives Hamilton Fish for his "personal courage" in conducting a Congressional investigation into Communistic activities, and endorsed his fourteen recommendations.

In tenor with an address at the morning session by Senator David A. Reed, of Pennsylvania, the delegates indorsed the joint resolution sponsored by Reed in the Senate, calling for the practical suspension of immigration for two years beginning July, 1931, by cutting down present quotas 10 per cent.

Enactment of a Federal law to prosecute Communists or other persons, organizations or newspapers "spreading false rumors for the purpose of causing runs on banks," and legal steps to have the Communist party in the United States excluded from recognition as a political entity, was favored in fourteen recommendations made by the conference.

One resolution "demanded" that "the military life of Washington be depicted in two important programs" incorporated in the bicentennial celebration of the birth of the first President, to be held here in 1932.

Among speakers at the morning session was ssistant Secretary of War for Aviation, Davison, who forecast important advances in attack aviation in the near future.

"The new attack plane," he said, "will have a greatly increased speed and terrific power of destruction. One squadron will fire 68,400 rounds of ammunition a minute and at the same time drop 2½ tons of bombs."

Mrs. Hobart Elected.

Mrs. Lowell Fletcher Hobart, president general of the D. A. R., was elected chairman of next year's conference at the extension committee meeting, which folowed adjournment.

Other officers named were Mrs. Robert Lincoln Hoyal, national president of the American Legion Auxiliary, first vice chairman; Mrs. Samuel Z. Shope, president of the Daughters of 1812, second vice chairman; Mrs. Virgil McClure, president of the American War Mothers, third vice chairman; Mrs. Kate G. Raynor, president of the Women's Relief Corps, fourth vice chairman; Mrs. Edith H. Bird, president of the National Auxiliary of the United Spanish War Veterans, fifth vice chairman; Mrs. Percy Young Schelly, president of the Dames of the Loyal Legion, secretary, and Mrs. Livingston L. Hunter, president of the Daughters of American Colonists, treasurer.

A short service was held at the Tomb of the Unknown Soldier in Arlington National Cemetery yesterday afternoon, with Dr. B. C. MacNeil, commander of the District American Legion, and Mrs. Amos A. Fries, wife of Gen. Fries, officiating.

Sales for Taxes Show Drop From Last Year

Sales of District property for taxes the first part of this month brought $666,726.81 from 5,170 lots, according to computations announced yesterday by Chatham Towers, tax collector. This represented a decided drop from last year, when 8,297 lots were sold for $882,212.62.

Actual taxes on the property sold amounted to only $584,416.44, the remainder including the following items: $72,274.13, penalties; $3,030.65, for watermains with $326.84 interest; $3,759.54, for sewers with $342.91 interest; and $2,554 for advertising.

Gambling Raiders Surprise 11 Men

One Charged With Allowing Gaming and Freed on $500 Bond.

Eleven men were found in an alleged gambling establishment on Ninth street northwest near H street yesterday afternoon by police vice squad raiders.

Jake Ehrlich, 30 years old, of 1 street southeast near Third street, was charged with permitting gaming and released on $500 bond.

Following the practice begun three weeks ago, the raiders were assisted by United States marshals.

PRINCE OF WALES AND BROTHER VISIT BERMUDA

Associated Press Photo.

The Prince of Wales and his brother, Prince George, are shown here as they visited Bermuda on their trip to South America. At the left is the Prince of Wales followed by Prince George leaving their ship, the Oropesa. At right is Wales riding in true Bermuda style on his way to the Mid-ocean Golf Club.

AIR CORPS IS SEEN AS SAFETY LEADER

Gen. Summerall Predicts Great Future for New Army Branch.

TRAINED FLIERS NEEDED

(Associated Press.)

The Air Corps, baby branch of the Army in age, is seen by Gen. Charles P. Summerall in his farewell to arms as a Goliath in the making.

In his final report as retiring chief of staff, he said that "the completion of the five-year program will bring our Air Corps to a much higher state of relative readiness than any other branch of the service."

Instituted in 1927, the five-year program has been budgeted for completion June 30, 1932, to give the flying arm 1,800 serviceable planes, 2,200 commissioned officers and necessary enlisted men.

Both Gen. Summerall and Secretary of War Hurley said, however, that the development of Air Corps man-power has been accomplished at the expense of curtailing other activities.

The rest of the Army, Gen. Summerall reported, has been required to reduce its troop strength to supply the commissioned and enlisted personnel for the annual upbuilding of the Air Corps since the total army man-power is limited by law.

Far-reaching reorganization has been necessary in other services, Secretary Hurley said, to the point that "if the policy of building up the enlisted strength of the Air Corps by transfers from the other arms is continued, the Army will soon be unable properly to perform its many missions."

America's strength in the air, Gen. Summerall found, is greatly enhanced by the rise of commercial aviation.

"In 1926 our greatest weakness in the air," he said, "was probably to be found in the fact that our aircraft industry was almost nonexistent, that but little production could be expected for more than a year after the outbreak of a war, and that there was no commercial aviation to develop trained fliers from whom an adequate reserve could be drawn."

3 Hurt by Jumping When House Burns

Blaze Spreads Rapidly in Rooming House; Fireman Is Seared.

Three Negroes were injured early yesterday morning when a fire in a rooming house on P street northwest, near Sixth street, forced them to jump from second-story windows to the sidewalk.

The blaze began on the first floor and spread rapidly. The leaps were made before firemen arrived and carried all those remaining in the house down ladders to safety. Those who jumped were: Pete Wright, 52, whose right ankle was broken; Julia Taylor, 25, who also incurred a broken ankle, and Daniel Jones, 40, who was burned about the face. None of the injuries were believed serious.

Lieut. C. D. Barthelmes, of No. 6 Engine Company, was burned on the hands. He was treated at Emergency Hospital. Police are investigating the report that a supposed false alarm was turned in at a box at Seventh and P streets northwest two hours earlier. No trace of fire was found by firemen at that time.

2,000 in Montgomery Need Drought Relief

Montgomery County will require Red Cross aid for about 2,000 drought sufferers, Miss Margaret P. Ansdell, County Red Cross worker, told the Silver Spring branch of the county chapter last night at Silver Spring. She urged support of the Red Cross subscription campaign for $10,000,000 to be used in drought relief.

Survey of the drought stricken area in the county shows the number of families affected will be slightly less than 2,000. The survey was made by Miss Ansdell and the county agricultural agent, Otto W. Anderson.

Machine Mangles Hand; Youth to Lose Fingers

Leon Cross, 23, 508 Flower avenue, Takoma Park, Md., last night lost four fingers when his hand became entangled in a brushmaking machine at his home. The youth was taken to Emergency Hospital in Washington by Sergt. Earl H. Burdine of the Montgomery County police.

Hospital authorities said that the fingers would have to be amputated. The youth was working in the Cross Manufacturing Co. brush factory.

Boy, 19, Pays $27 Learning Badger Game

Nineteen-year-old Walter Holt, of Richmond, Va., will never speak to a strange woman again, no, sir, not even if one sits beside him on a park bench and displays evident signs of a desire to get acquainted.

It cost Walter $27 and his gold watch "to learn atbout women" from a young lady who shared his bench in Lafayette Square Friday night, he told headquarters' detectives early yesterday morning.

"She asked me where I lived, and I told her 'Richmond,'" said Walter. "She wanted to know what I was doing in Washington, and I told her 'just seeing the sights.' Then she told me if I didn't give her all the money I had she would call her husband."

Police said the trick was a new variation of the well-known "badger game." Walter told them he is employed washing dishes in a Richmond restaurant. Authorities yesterday were looking for the lady, described by Holt as "about 18 or 19, with two gold teeth in her mouth."

Jurors Dsiagree In Car Crash Case

Man Charged With Second Offense of Driving While Drunk.

After deliberating two hours a Police Court jury, before Judge Ralph Given, failed to agree in the case of Charles W. Burgess, of B street northeast near Tenth street,charged with a second offense of driving while drunk, and was dismissed.

Failure of the jury to convict was said by court attaches to be the first instance of the kind in the District, in a case involving such a charge. At the time the mistrial was declared the jury was said to have stood six for conviction and six for acquittal.

Burgess was arrested December 4 at New Jersey and New York avenues northwest, after he is alleged to have passed a red light and collided with another automobile. Through Attorney John P. Mullen he pleaded that he was not drunk, and introduced several witnesses as to his good character.

Renomination of Judge Forwarded to Senate

The renomination of Judge Nathan Cayton as judge of the Municipal Court of the District was sent yesterday by President Hoover to the Senate for confirmation.

Judge Cayton's term expires on February 7. He was appointed by President Coolidge and his reappointment was recommended to President Hoover by the Attorney General. The Justice Department report reefrred to the fact that Judge Cayton had been reversed on only two decisions, although 40 appeals had been taken to higher courts.

2,000 Persons Attend Eastern Star Reception

More than 2,000 persons attended a reception last night by the Hope and St. John's Lodge Chapters, Order of the Eastern Star, honoring the Grand Matron, Amy C. Hollander, and the Grand Patron, Theodore C. Lewis. The reception was held at the Willard Hotel.

Prominent members of the Eastern Star and Masonic orders from Washington and nearby Maryland and Virginia were at the reception. There was dancing and professional entertainment from 9 until 12 o'clock.

Scouts Will Present Pageant on Saturday

"Scouting With Washington" will be presented by 1,000 Boy Scouts of this city as their twenty-first anniversary pageant Saturday night at McKinley High School.

The presentation will picture the life of George Washington from early youth to old age, stressing the major events in his career during the Revolutionary days. Many weeks have been occupied in making Indian costumes, colonial regalia and the attire for British officers, soldiers and diplomats of the era.

Columbia Heights Meeting Set.

William A. Roberts, assistant corporation counsel, will speak on utility matters at a meeting of the Columbia Heights Citizens Association at 8 o'clock Tuesday night in the Columbia Heights Christian Church.

Firemen Quench Trash Can Blaze.

Fire companies responded to a blaze last night in a trash can in the rear of an apartment at 2633 Sixteenth street northwest, the residence of Senator Hiram Bingham, of Connecticut.

MAN ACUSED AGAIN AFTER PADLOCKING

Police Say Prisoner Opened Up Next Door Aftre His First Place Was Closed.

RAIDERS SEIZE YOUTH

His place on New Jersey avenue near K street padlocked five weeks ago, Charles S. Beale, Negro, moved next door and opened up, police of the special investigating squad charged last night. His stay in his alleged new quarters was short, for he was arrested last night and charged with possession of a small amount of liquor, and, police charge, marked money used by an undercover man in making an alleged purchase was found on him.

A police hunch that another stock of liquor would be ordered for the place proved fruitful when a truck drove up and Charles K. Harris, 18 years old, of Oakland, Md., stepped out. He failed to exhibit a registration card and is said to have had an incomplete muffler, and police seized upon these charges to examine the truck.

They say the vehicle was weighted down with 132 tw-quart jars, and the boy was charged with possession.

John Latimer Gibson, 48 years old, said to be a former policeman, was another arrested by the liquor squad. He was seized in a raid on a house on Twelfth street near B street southeast and about a gill of alleged liquor was taken, police claim.

Guest in Auto Seeks $15,000 After Crash

Alleging she had been injured while riding as a guest in an automobile, Elizabeth H. Tiffey, of 419 Oglethorpe street northwest, filed suit yesterday in District Supreme Court seeking to recover $15,000 from her host, John P. Fitzgerald.

The woman claims she was injured when the vehicle owned by the defendant sought to pass another automobile between the District and Colonial Beach, Va. She says she lost several teeth and suffered a broken hip. Attorney Alvin L. Newmyer appears for the plaintiff.

Gen. Berthelot's Funeral Held.

Paris, Jan. 31 (A.P.).—Funeral services for Gen. Henri Mathias Berthelot, who died on Wednesday, were held today at the Church of St. Louis des Invalides. Marshal Petain read the eulogy. Burial is to take place at Mervieux, in the Department of the Loire.

BIRTHS, DEATHS AND MARRIAGES

BIRTHS REPORTED.

Glen H. and Elizabeth H. Coakley, girl.
Melvin V. and Grace Pyles, girl.
Daniel W. and Laura L. Linkins, girl.
Lowry C. and Dorothy L. Deery, girl.
Elmer E. and Gertrude E. Imlay, boy.
Michael and Adelaide Mattera, boy.
Cleveland D. and Annabelle Kemp, girl.
Henri L. L. and Dorothy F. DeLeRoi, girl.
William L. and Bertha Irby, girl.
Preston D. and Marie Markham, boy and girl twins.
Winterton A. and Edna Pendleton, girl.
James and Norma Dunn, girl.
Courtney D. and Catherine C. M. Brice, girl.
William R. and Pauline N. Carpenter, girl.
William J. and Angelia D. Walsh, girl.
John M. and Alice R. Sharer, girl.
James W. and Ruth Gill, girl.
George W. and Gladys C. Garrett, boy.
Charles and Lizzie Fortney, boy.
Joseph I. and Margaret Gleason, boy.
Patrick M. and Catherine L. Cook, boy.
Floyd and Rosa Green, boy.
James A. and Elizabeth Goedall, boy.
William and Ollie Jackson, girl.
Orlando and Edna Hill, girl.
Wyman and Marguerite Adams, girl.
James and Bertha Brooks, girl.
Alphonso and Helen M. Felton, girl.
Ducrey and Frances Rothwell, girl.
John and Margaret Taylor, girl.
Alfred C. and Vinetta Washington, boy.
Ernest and Paddie Graham, boy.
George and Gertrude Harper, boy.
Edmund and Georgia McFall, boy.
William and Mary Brewer, boy.
William and Elizabeth D. Brown, boy.

LICENSED TO MARRY.

Harold P. Prosser, 24, New Rochelle, N. Y., and Nina M. Grice, 15, Groveland, Ga. The Rev. A. F. Poore.
Benjamin L. Lowell, 23, Charlottesville, Va., and Ruby E. Lowry, 19, Richmond, Va. The Rev. J. S. Montgomery.
Hubbard R. Neathery, 23, and Sarah F. Thornton, 24, both of Richmond, Va. The Rev. A. L. Wills.
Robert Upson, 21, and Margaret Hampton, 20. The Rev. J. A. Wheeler.
Willis G. Stenkins, 24, and Cornelia Martin, 21. The Rev. T. F. Davis.
Clifford Green, 20, and Vivian Slaughter, 16. The Rev. R. W. S. Thomas.
Eugene A. Burch, 51, Samos, Va., and Helen V. Durny, 38, Richmond, Va. The Rev. William Pierpont.
Mace A. Sacks, 27, and Bertha J. Levy, 25, both of Norfolk, Va. The Rev. Abram Simon.
Frederic Storchheim, 30, and Fannie Fishman, 28. The Rev. J. T. Loeb.
John Y. Terry, 20, and Ida E. Gramm, 20, both of Philadelphia, Pa. The Rev. R. P. Schearrer.
Charles Kocourels, jr., 28, and Priscilla Reiser, 23, both of Baltimore, Md. The Rev. J. D. Amon.
Harold Oaks, 24, and Mary Walsh, 20. The Rev. E. L. Buckey.
Henry Wellons, 28, and Ann Tobin, 22. The Rev. W. A. Shelton.
Bonnel Boring, 34, Rushville, Ind., and Opal Hanourt, 28. The Rev. L. Y. McDougle.
Chester C. Counts, 34, Richmond, Va., and Rena Padgett, 33. The Rev. William C. Everson.

Licenses issued at Rockville, Md.:
Frank Webster Meredith, 38, and Virginia Waters Towshend, 28, both of Annapolis, Md.
Philip W. Brown, 25, Rockville, Md., and Mabel L. Caddington, 28, Silver Spring, Md.
Lonnie L. Self, 22, Fredericksburg, Va., and Ida Thelma Atkinson, 19, Gunie, Va.
Werter G. Hicks, 21, Washington, D. C., and Edith M. Kent, 19, Richmond, Va.
Eddie L. Long, 23, Washington, D. C., and Mary Elizabeth Davis, 18, Ballston, Va.

DEATHS REPORTED.

James W. Condon, 83 yrs., 703 14th st. se.
Mary C. Benton, 83 yrs., 3601 Hall pl. nw.
Jennie R. Adams, 80 yrs., 15 Randolph pl. nw.
Charles E. Lenman, 79 yrs., 518 Crittenden st. nw.
C. Elizabeth Davis, 72 yrs., 2204 Evart st. ne.
Honora J. Hoffliger, 72 yrs., 308 B st. ne.
Horace McP. Woodward, 71 yrs., Walter Reed Hospital.
Ada D. Holland, 68 yrs., 1366 Euclid st. nw.
Jacob S. Detwiler, 67 yrs., 1120 Virginia ave. sw.
Francis S. Perry, 53 yrs., 3402 Macomb st. nw.
Mary Carrington, 50 yrs., Gallinger Hospital.
Hamilton D. South, 50 yrs., U. S. Naval Hospital.
John S. Hellmuth, 50 yrs., Garfield Hospital.
Tony Podagrosi, 44 yrs., Walter Reed Hospital.
August L. Lawlor, 2 yrs., en route to Children's Hospital.
Clarence E. Robey, 2 yrs., Providence Hospital.
Glenn A. Hice, 6 months, Walter Reed Hospital.
Maria Randolph, 82 yrs., 1240 Kearney st. ne.
Mary E. Cephas, 76 yrs., 1407 W st. nw.
Nancy Simms, 70 yrs., Gallinger Hospital.
Robert Berry, 61 yrs., Gallinger Hospital.
George W. Grayson, 60 yrs., 1729 New Jersey ave. nw.
Louise V. Temple, 56 yrs., 135 T st. nw.
Caroline P. Lowe, 53 yrs., 934 Florida ave. nw.
Benjamin Ball, 53 yrs., 2312 6th st. nw.
Mamie Richardson, 50 yrs., St. Elizabeths Hospital.
Effie Mason, 48 yrs., Providence Hospital.
Mattie Backerville, 48 yrs., 2124 11th st. nw.
Willis A. Murray, 40 yrs., en route to Freedmen's Hospital.
Julia Davis, 31 yrs., Gallinger Hospital.
Rosevelt Ward, 24 yrs., 629 Q st. nw.
Francis O. Brooks, 6 months, 1126 5th st. nw.

DOUBLE SCHEDULE BEGINS TOMORROW AT WESTERN HIGH

Seniors and Juniors Are to Attend Classes From 8:30 Until 12:45.

ENROLLMENT OF 2,000 HELD BASIS OF ACTION

Sophomores and Freshmen Will Go in Afternoon; 240 New Pupils.

With an enrollment of 2,000 pupils, Western High School will enter a double schedule tomorrow in accordance with a decision of the Board of Education. The action was taken to relieve congestion at the school.

Seniors and juniors will attend classes in the morning, and freshmen and sophomores in the afternoon. School will open at 8:30 o'clock for five periods for the two upper classes, ending at 12:45 o'clock. The schedule for the two lower classes will begin at 12:45, continuing until after 4 o'clock in the afternoon.

Extra Study Hall Periods.

A few of the upper classmen will be obliged to remain for a study period after the morning schedule, and some of the pupils in the two lower classes will be required to come an hour early, because of extra subjects that they will be studying. There will be an extra study hall hour for such students.

Dr. Elmer S. Newton, principal of the school, in announcing completion of details for the program, drew attention to the fact that new freshman pupils entering the school will not be required to report for classes until 12:30 o'clock. He said that there is a general impression that the freshmen are expected to report with upper classmen.

To Receive 240 New Pupils.

Western will receive 240 new pupils tomorrow, representing graduates from elementary and junior high schools. This will give the school an increase of 200 pupils over last term. A class of 67 was graduated at midyear, but some of these pupils are staying on for postgraduate courses.

Through the double schedule program, congestion in the school will be greatly relieved, Dr. Newton said. He pointed out that under the new schedule there will be but 1,300 pupils in the school at one time, at the highest peak, in comparison to a total of 1,800 attending classes simultaneously last term.

40 Cases of Flu Reported in City

Many Instances Believed Results of Visits in Neighboring Cities.

Forty cases of influneza were reported to the District Health Department last week, but the total number of 89 cases listed since January 1 was said to be far below the epidemic stage yesterday by Assistant Health Officer E. J. Schwartz.

While the cases reported last week almost aqualed those of the previous three weeks, Dr. Schwartz stated that there is no cause for alarm. The disease this year is, on the whole, very mild, he said, and the death rate is low.

The prevalence of influenza in nearby cities was said to be probably responsible for the increase in Washington. The assistant health officer warned all Washingtonians who visit other cities where epidemics are raging to avoid contact with persons so afflicted.

Berlin, Broker, Given 18-Month Sentence

Frederick W. Berlin, a broker, who was convicted by a District Supreme Court jury two weeks ago on an indictment charging larceny after trust, was sentenced yesterday by Justice Peyton Gordon to serve eighteen months in the penitentiary. Berlin was committed immediately after conviction, Justice Gordon refusing to permit him to remain at liberty pending sentence.

Berlin was charged with having sold a wholesale bakery belonging to William Heller and Herbert Schospig, and converting most of the proceeds to his own use. Assistant United States Attorney Irving Goldstein prosecuted.

GRADUATES, WEDS IN ONE DAY

Post Staff Photo.

Mrs. Merritte Maxwell, formerly Miss Bernice Brun, and Dr. Maxwell, lieutenant (J. G.), U. S. N., who were married last night at St. Patrick's Church. Yesterday was also Lieut. Maxwell's graduation day at the Naval Medical School.

OFFICER GRADUATES, MARRIES IN ONE DAY

Miss Bernice Brun and Dr. M. M. Maxwell Married at St. Patrick's.

FINISHES NAVY COURSE

Yesterday was a big day in the life of Dr. Merritte Monroe Maxwell, Lieut. J. G., U. S. N.

In the morning he graduated with a class at the Naval Medical School and last night at St. Patrick's Church, Tenth and G streets northwest, he was married to Miss Bernice Brun, of the Chaselton Hotel.

Miss Brun, a native of New Bedford, Mass., has lived in Washington for the past two years, while the bridegroom, a native of Butte, Mont., has been attending the medical school for several months.

The ceremony at the cathedral was performed by the Rev. A. J. Amon, in the presence of only a few friends. The bridal couple was attended by Mr. and Mrs. Don B. Reed.

Dr. and Mrs. Maxwell will make their home temporarily in Brooklyn, N. Y., where Dr. Maxwell will be stationed for a short time, pending a continuance of his postgraduate work in dentistry. He will then receive a permanent naval assignment.

The bride was educated in a Montreal convent, and at the schools of New Bodford, while the bridegroom is a graduate of the University of California, class of 1925.

$35,000 Suit Is Refiled With Change in Name

A suit which had been filed in Rockville Circuit Court against Mrs. Elizabeth W. Vierling, of Silver Spring, Md., by Ernest Wilkinson, Washington patent attorney, has been dismissed by request of the attorney for the plaintiff, Roger J. Whiteford. After the suit had been filed it was discovered that a mistake had been made and that Mrs. Vierling was not the person intended.

A similar suit was filed against Mrs. Helen O. Vierling, of Silver Spring. The suit alleges that the plaintiff was so seriously injured by an automobile driven by the defendant at Connecticut avenue and I streets northwest in Washington that he is unable to continue his practice of patent law. The suit asks damages of $35,000.

Episcopalians to Hear Indian Missionary

The Rev. A. Abbott Hastings, a missionary worker among the Indians in central Wyoming, will speak at St. Paul's Church, Rock Creek Parish, Tuesday afternoon at 2 o'clock, and deliver the same lecture under the auspices of the Women's Auxiliary at St. Alban's Parish in the evening at 8 o'clock.

The speaker at these meetings is in charge of work among the Arapahoe Indians at St. Michael's Mission, at Ethete in the Wind River Reservation, one of the hunting grounds of President Roosevelt. Mr. Hastings is making a tour of the East in connection with his work, and will outline the needs of his parishioners at the meetings.

Couple Hurt in Auto Accident.

Edwin Cannon and his wife, Mrs. Helen Cannon, of Girault avenue, Virginia Highlands, Va., were treated at Emergency Hospital last night for slight injuries they received when the automobile in which they were riding struck a parked car on the river road to Alexandria, near Potomac, Va.

KNIGHTS TEMPLAR PLAN DRILL, BALL

Annual Event Will Be Held Tuesday Evening at Auditorium.

BAND TO GIVE CONCERT

Plans have been completed for the annual competitive drill and ball of the Washington Knights Templar, to be held Tuesday evening in the Washington Auditorium.

Members of the several commanderies will assemble at the alditorium at 7:15 o'clock in full uniform. The exercises will begin at 7:45 o'clock, with the inspection of commanderies under the supervision of Inspector-General Edward P. Hazelton.

The newly organized Knights Templar band will give a concert during

Plan Drill Competition.

The competitive drill, for which each commandery has entered a drill team, will begin at 8 o'clock. This competition is regarded as the outstanding event of the evening.

The drill teams with their commanders are:

Washington Commandery No. 1, Commander Edward A. Poynton; Columbia Commandery, No. 2, Commander P. Raymond Boesch; Potomac Commandery No. 3, Commander Walter E. Havener; De Molay Commandery No. 4, Commander J. Fred Huber; Orient Commandery No. 5, Commander Otto Roepke, and Brightwood Commandery No. 6, Commander Robert Boyd.

Prize Offered.

A prize will be awarded the winning drill team. In addition there will be prizes for the commandery having the largest number present in uniform, the commandery passing the best inspection and for the best drilled Sir Knight of all commanderies.

There will be present as guests of the grand commandery James H. Chickering, grand commander of Pennsylvania; Fred W. Spilman, grand commander of West Virginia; Claude W. Fletcher, grand generalissimo of Virginia; John H. S. Lane, grand captain general of Maryland; J. Harry Ulirich, grand junior warden of Maryland, and E. H. Bitner, grand captain of the guard of West Virginia.

Avoid Overcrowding.

The judges will be Past Commander W. W. Webber, of Denver, Colo., and Mr. Lane and Mr. Ullrich.

Following the inspection, drills and the award of prizes, a Templar ball will be held, which is expected to begin at 10 o'clock.

Cards of admission have been furnished every Knight Templar in the District and to Masons who have been specially invited. This system is expected to prevent recurrence of the overcrowded condition which developed last year.

Annual Smoker Planned By Holy Name Branch

The Sacred Heart branch of the Holy Name Society will hold its annual smoker tomorrow night in the parish hall, Sixteenth street and Park road northwest. Billy La Salle will be master of ceremonies. Entertainment will consist of a movie comedy and several vaudeville acts.

The committee in charge is composed of Joseph B. Bahen, chairman; George Trapp, A. J. Bier, John H. Zabel, William McCarthy, Charles Bogan, John Bogan, Francis Scott, George Davies, John M. Kirby and Stephen Murphy. Following the program, which starts at 8:15 o'clock in the parish hall, refreshments will be served.

Miss Edna A. Thomas Gets Marriage License

Harold Cushman Anderson, 51 years old, of Clifton Terrace Apartments, and Miss Edna Amelia Thomas, 41 years old, of 2127 California street northwest, yesterday obtained a license to wed in New York City, according to press dispatches received here last night.

Mr. Anderson was said to be a native of West Burlington, N. Y., the son of Fortesque and Mary Cushman Anderson. He is an accountant. Miss Thomas was born in Washington, the daughter of George J. and Mary Grant Thomas. The wedding is scheduled to take place at New York on February 7.

$105 in Goods Stolen.

Clothing and other personal property worth $105 were stolen yesterday from a residence on Eleventh street northwest near R street by thieves who entered by means of a duplicate key. The purloined goods were the property of Lula Dishman, Ellen H. Willard and Martha Catlett, police said.

Clergyman Who Collapsed During Talk Is Ill at Home

The Rev. J. Homer Councilor, pastor of the Calvary Baptist Church, was ill at his home yesterday after collapsing while delivering an address Friday afternoon, to the graduating class of the Stuart Junior High School.

Harry O. Hine, secretary of the Board of Education, who presided at the commencement exercises, completed the speech. He said afterward that he was able to do this because Dr. Councilor had briefly outlined his theme, in the introduction to his remarks.

Dr. Councilor, it was learned, turned to Mr. Hine after he had been speaking for a few minutes and whispered that he feared he could not continue. Mr. Hine caught the pastor as he tottered, helped escort him from the stage and then continued the address. Dr. Councilor had complained of feeling unwell Friday morning. He was reported to be slightly improved yesterday.

GEORGETOWN SUED IN ALLEGED CASE OF DOG'S VIVISECTION

Woman Charges University Was Negligent in Inquiry as to Ownership.

TWO MEN WAIT TRIAL ACCUSED OF TAKING PET

League Broadcasts Warning on Practice of Selling Animals for Tests.

Alleging a dog stolen from her premises in Falls Church, Va., was sold to a Georgetown University professor for vivisection experiments, Miss Mary Slade is suing the president and directors of Georgetown for damages in the District Municipal Court.

Miss Slade charges the university with "negligent and careless conduct" in investigating the ownership of the animal. The Vivisection Investigation League of this city is backing Miss Slade in her suit, and the case has been scheduled for hearing February 13.

Suit Follows Arrest of Two.

The suit for damages followed action against Stanley Robinson and Hubert Sutton, of Fairfax, Va., recently bound over for hearing by the Fairfax Grand Jury on charges of stealing the dog.

Miss Slade alleges the dog was sold to J. Markowitz, professor of physiology at Georgetown, "for experiments in the university's laboratories."

Coincident with filing of the suit, R. H. McNeill attorney for Miss Slade as well as the Vivisection League, wrote a letter to Corporation Counsel William W. Bride protesting "serious violations" of District statutes relating to cruelty to animals.

Facts Under Investigation.

"Of course the facts have not been fully developed," he wrote, "but they are being fully investigated to ascertain how far the present practice of buying dogs generally from irresponsible persons is being followed, as well as the treatment of these animals after their purchase."

Handbills have been broadcast by the Vivisection Investigation League throughout the District warning pet owners of "the practice of selling dogs for vivisection purposes," and offering $100 reward for evidence leading to the conviction of persons selling stolen dogs for that purpose.

Five Charges Lodged Against I. C. C. Clerk

Five charges, one involving alleged assault on a policeman, yesterday landed Faye T. Darr, 36 years old, of an H street apartment near Twenty-first street northwest, in the Second Precinct Station. He was listed as a clerk in the Interstate Commerce Commission.

The other four charges were driving while drunk, disorderly conduct, passing a red light and reckless driving in an automobile. All were lodged against him by Traffic Policeman R. Strong, who said that while directing traffic at North Capitol street and Massachusetts avenue northwest he noted Darr driving in a zigzag fashion. He commandeered a car, gave chase and leaped to the running board of Darr's machine. There, he said, Darr assaulted him and he was forced to use his fist to knock Darr unconscious to make the arrest.

Migratory Ducks Worth $10 Each, Judge Rules

Ducks are worth $10 each if they are of migratory variety. This was established yesterday when Judge Gus A. Schuldt in Police Court assessed C. C. Duryea $140 for 14 ducks. Later the judge relented and suspended the sentence.

Duryea pleaded guilty, but it took the Government a long time to work up the case, according to Assistant United States Attorney Michael F. Keough. The Department of Agriculture worked almost a year piecing up the evidence about the ducks which are alleged to have been possessed by Duryea prior to February 17, 1930.

Limerick Inquiry Will Be Resumed

Interne Is Recalled to Appear Before Grand Jury Tomorrow.

Investigation of the mysterious death of Beulah Limerick will be resumed tomorrow, according to announcement yesterday by Assistant United States Attorney Julian I. Richards.

Dr. A. Lyman Greene, an interne at Casualty Hospital, who pronounced the girl dead, will be recalled as a witness, it was understood, at the special insistence of the grand jury.

Other witnesses summoned by Mr. Richards are Mrs. Pearl Posten, Policeman Paul Berger, of the Ninth Precinct; Thomas Carter, of the Eleventh Precinct, and J. D. Bennett, of the Fifth Precinct. The hearing, according to Mr. Richards, will not be concluded before Thursday.

Bridge Approach Near Completion

Arlington Memorial Span's Plans Modified to Halt Mounting Expense.

The structural work on the Rock Creek and Potomac parkway approach and plaza of the Arlington Memorial Bridge was completed yesterday, according to Maj. H. D. Gillette, in charge of engineering for the Arlington Memorial Bridge Commission.

The main steps on the Washington end of the bridge have been finished and all the granite has been set. Only the grading and paving, besides the placing of the statue groups, remain to be done. The work on the Virginia side is not nearly so far along, however, because of several obstacles. This structural job will not be completed until summer, it was said.

Early fall has been set by the commission as the date when the bridge will be completed. Architects and engineers are now making checks to effect certain modifications in the original plans to reduce the cost, which threatens to go well beyond the estimate.

Fourth Section — Pages
Capital Gowns 1
Club Activities 1, 2
Notes of the D. A. R. 1

The Washington Post.

WOMAN'S SECTION

WASHINGTON: SUNDAY, FEBRUARY 1, 1931. A

Fourth Section — Pages
Community Centers 3
Parent-Teacher News 3
Amusements 4, 5

Bicentennial, Chest, Red Cross Occupying Time of Club Women

Members Plunging Deep Into Affairs of United States and World, as Scope of Their Interests Widens—Woman's Party Fights for Alva Belmont House.

By VYLLA POE WILSON.

THE wide scope of the activities of the women of Washington is revealed in the programs of clubs and conventions whose discussions cover unemployment, art and literature, public health and home sanitation, study of history of the city and the Nation, and many other interests.

Last week the subject of national defense occupied the minds of many women who belonged to some one of the 40 organizations forming the National Patriotic Women's Conference on National Defense.

Many of the women are taking an active part in the Red Cross and Community Chest campaigns. Of course each club is working hard for the families of the unemployed. Many families are being supported by groups of women who are not making public announcement of their good work.

There is an ever increasing tendency among the women who take an interest in civic affairs of the District to encourage musicians and other artists. Every week musicales and exhibitions are given at a women's headquarters.

Most of the clubwomen join in the effort every spring to preserve our birds and flowers. Many garden club meetings are planned for the next two months as part of the plan sponsored by the women to do their bit toward keeping the Capital looking its best.

Plan for Bicentennial.

Many of the great national organizations, working hand in hand to make successful the George Washington bicentennial celebration at Washington in 1932, are planning to hold their annual conventions here that year. Many members of the General Federation of Women's Clubs worked hard to have the biennial convention of the federation in 1932 take place at Washington, but the majority voted for Seattle.

The General Council of the National League of Women Voters will hold its annual meeting at Washington April 14 to 17, Miss Belle Sherwin, president, announced at the organization headquarters last week. The 1932 program of the league, as well as that of 1931, will be discussed. It is expected there will be a meeting of the women voters at Washington during the bicentennial.

The 1932 Continental Congress of the Daughters of the American Revolution, to be held in Constitution Hall, will be one of the most interesting ever conducted by that organization. Discussion of plans for the Daughters of the American Revolution's part in the bicentennial will take place at the society's meeting in April.

Another historic house may be sacrificed to modern progress, the National Woman's Party fears, because of a bill in Congress to take the area between B and C streets and First and Second streets northeast for the new Bureau of Accounts. This will mean condemnation of the Alva Belmont House, the national headquarters of the National Woman's Party, in what is said to be the oldest house in Washington. The house is virtually the only building left on Capitol Hill associated with the early life of the Capital. It is a good example of the architecture of the early days.

Nationality Fight Inspires.

The National Woman's Party purchased this house through the kindness of the national president, Mrs. Oliver H. P. Belmont, when the headquarters had to be moved from the "Old Capitol" to make room for the Supreme Court Building. The Woman's Party made a valiant fight to retain its headquarters, and even went into court to defend its historic and intrinsic value.

The women who are concerning themselves in the world campaign for determining the nationality of women are rejoicing because of a recent telegram from the Inter-American Commission at Geneva that the whole question of nationality and discriminations against women has been placed on the agenda of the next assembly of the League of Nations. Women from all over the world, under the leadership of Miss Alice Paul, chairman of the nationality committee of the Inter-American Commission of Women and founder of the National Woman's Party, have been conducting a campaign before the league, protesting against ratification of the covenant on nationality as adopted at The Hague conference on international law last March. The United States delegation refused to sign because of the discriminations against women the covenant embodied.

Miss Laura Berrien, a leader in the campaign for equal rights for women in the District of Columbia, member of the nationality committee of the Woman's Party, said when the news was received:

"It should be noted that not only all leading women's organizations, national and international, are agreed in demanding equal nationality rights for women, but such distinguished professional organizations as the American Society of International Law make the same demand. Miss Alice Paul has done inestimable service to women everywhere by her devotion to their nationality rights in her campaign at Geneva this year. Miss Doris Stevens has been an inspiring leader at The Hague, at Paris, at Havana, and at Washington. The press of the world has recorded the unselfish achievements for women everywhere by these two American women."

Many Washington clubs are reading at their meetings the prize-winning essay on the ideal clubwoman in a federated club contest. The essay is by Louise Ferster, of the Women's Club of Bay Village, Ohio.

"The ideal clubwoman," Mrs. Ferster says, "never allows trivialities to clutter the view of the far horizon. She must have the courage of her conviction, she must remember that there is always more than one viewpoint, she must be free from pettiness, kind in her judgment of other people, unselfish in her motives and she must believe in herself.

"The ideal clubwoman may be young or old, rich or poor, married or single. She may have family cares and responsibilities or not. She may be a club officer, with many duties, or a member who does very little active work. She may belong to many clubs or only one. But she will embody the spirit of the ideal clubwomen if her characteristics are these.

"The ideal clubwoman must have an intelligent vision of what club work really means. She must be able to recognize and be in harmony with club aims and ideals. She must believe in the broad scope and purpose of all worth-while club work.

"The ideal clubwoman must have convictions. She must be able to look at a question with cool consideration and make her own decisions. She must have courage and the ability to speak up for what she believes is right, but she must be generous, and never allow her enthusiasms to blind her, remembering that there is always more than one viewpoint for any problem, and it is quite possible that she is wrong.

"She should be quick to praise and slow to censure. She must look always toward the better interest of the group, never allowing personal gratifications or prejudice to dictate her conduct."

Soroptimist Club

Stephen T. Talkes, secretary of the Associated Retail Credit Men and a member of the Kiwanis Club, discussed "Business Conditions and the Part Credit Plays in Business" at the meeting of the Soroptimist Club, held at the Lafayette Hotel, Wednesday, January 28, at 1 o'clock.

A $100 contribution to the Community Chest, recommended by Nora Huffman, chairman of the civics committee, was voted by the club.

Ruby Lee Minar, guest speaker at the installation banquet of the Detroit Soroptimist Club, reported the formation of the first unit of the World's Citizenship League in Detroit. This league is the project adopted by the American Federation of Soroptimist Clubs at the June convention, in Philadelphia. The league sponsors the movement to teach the youth of all lands to revere the flags of all nations and to appreciate the contributions of all nations to civilization.

Luncheon guests were Miss Mary E. Sheets, guest of Grace Wilcox; Mrs. Annie S. Humphrey, guest of Isabelle Baker, and Miss Anne McDougal, guest of Grace Goodpasture.

Kensington Club

"The Poets' Corner of the Library of Congress" was the subject discussed by Dr. William Allen Wilbur, provost of George Washington University, at the regular meeting held by the Woman's Club of Kensington, at the home of Mrs. George Landick, jr., on Friday, January 23.

The esteem and affection in which Dr. Wilbur is everywhere held, as well as the charm of his subject and his masterly treatment of it, made it an outstanding program—a meeting to which we had eagerly looked forward and which is now one of treasured memory. Following the program the hostess served tea to members and guests.

The meeting was presided over by Mrs. Edmund S. Noyes. Mrs. Henry M. Milburn, president, attended the State Federation Institute, held at the Lord Baltimore Hotel in Baltimore, January 23. Mrs. George W. Ashworth, who accompanied Mrs. Milburn to Baltimore, also attended the State Federation meeting.

Daughters of 1812

The District of Columbia Society of the United States Daughters of 1812 met Wednesday at national headquarters, 1461 Rhode Island avenue.

The president, Mrs. Mary Logan Tucker, presided.

Mrs. Clement W. Sheriff, chairman of the Francis Scott Key memorial tablet, told of the progress of the work. The tablet will be ready to unveil during the meeting of the Associate Council in April.

Mrs. Tucker introduced Mr. Adams, the speaker of the afternoon. Mr. Adams is very active in finding work for the unemployed. He gave an outline of his work, especially the faith fund.

The society responded to his appeal by promising to give a card party. The entire proceeds will be given to Mr. Adams for the faith fund. The card party will be at the Willard Hotel, February 16. The management of the hotel will give the room. The tickets will be 50 cents.

Tea was served in the dining room. Mrs. Saul was at the table. The other hostesses were Mrs. Trowbridge, Miss Crawley, Miss Scofield, Mrs. Lansburgh and Miss Rogers.

W. C. T. U.

Northwest Union met Thursday at the home of Mrs. Carrie Q. Allnutt, 1905 H street, the president, Mrs. George A. Ross, presiding. Mrs. John Thomas led the devotionals, assisted in the musical program by Mrs. Burton. Mrs. Thomas spoke especially on this theme: "Having Done All, to Stand." Mrs. Ross told of the executive meeting held at W. C. T. U. Home and gave the following notices: The Francis E. Willard memorial, to be held in Statuary Hall on February 17, at 2 o'clock. Mrs. Ella Boole, national president, to be the speaker, and Mrs. Ethel Ruel in charge of the music. The mothers' and daughters' banquet will be held in March at Calvary Baptist Church. The district luncheon, given at Roosevelt Hotel in honor of the adoption of the eighteenth amendment and the meeting held at Calvary Baptist Church, on Tuesday, January 21, were reported by several members of this union. Mrs. Ross spoke of the importance of educating the youth, as we must depend on them to carry on in the future.

Mrs. W. H. Moore reported several

Continued on Page 2, Column 1.

KEYNOTE OF SPRING STYLES IS CONTRAST

Daytime Coats Will Be of Plain, Dark Colors; Semiflared Lines.

STRESS ALLURING LINES

New York, Jan. 31 (A.P.).—New York has no outstanding M. Worths or Mme. Chanels to create style wants.

But it has a commercial system and analytical organizations which anticipate women's ideas about clothes and make it possible to supply articles before the rank and file of women are conscious that they long for just those things.

This spring, a survey shows, women are going to want lots of brown, much black and white, some blue and white, a variety of pastel colors and gay things for evening.

Spring Is on Its Way.

New York already is making those things, so when the first fine days come they'll be on the racks of department stores and specialty shops everywhere.

Wholesale manufacturers are making up coats, dresses and suits by the hundred thousands. Milliners and shoe manufacturers already know what American women will wear in May, June and July.

This season, for style's sake, hats and coats often go separate ways. Dresses and coats contrast instead of matching. Shoes, hats and gloves are in a combination with dresses.

Day Coats Semi-Flared.

Daytime coats for spring are to be of plain, dark color, and dull spongy surfaced fabrics. Most of them will follow semiflared lines, be belted and have interesting collar and sleeve details. Many detachable scarf ideas will be incorporated in coat and dress models.

Wood browns, green, blue, black and white dominate street costumes. Coats and dresses contrast more frequently than they match.

Hats and shoes tend to be the color of the dress rather than match the coat. Many coats will be seven-eighths length, accenting the two-color costume idea.

Afternoon Coats Shorter.

Coats with afternoon costumes are definitely shorter for early spring. Later in the season nearly every little short-sleeved silk dress will have its own short jacket.

Long sleeves, colored sandals and beautiful handbags have struck up one of the newest style alliances. They not only share their color scheme, but are made of the same suede or kid.

Simplicity is the keynote of day clothes—simplicity that is individual and personal. But elegance bordering on the romantic is essential to success in the evening.

Stress Alluring Lines.

Soft feminine fabrics, unusual and stimulating colors, and alluring lines are elements in the elegance of evening dresses.

Some of the new colors are mint and lime greens, lemon yellow, turquoise, blue, peach and golden brown. Tulle and chiffon dresses combine several shades in panel and tier effects.

Shoulders are smartest when covered with cape sleeves, collars or cape scarves, except for formal wear. Sleeveless or scarfless dresses usually have accompanying short coats.

What Today Means to You

By MARY BLAKE.

"AQUARIUS."

IF February 1 is your birthday, the best hours for you on this date are grom 7 a. m. to 10 a. m. and from 3 p. m. to 5:30 p. m. The danger period is from 8 p. m. to 9 p. m.

There will prevail on February 1 a lethargic atmosphere, inimical to either endeavor or fresh enterprise. The signs denote that, after sundown, the mind will be in a very receptive mood, and emotion is liable to take the place of sane, cool judgment.

A child born on this February 1 will not be very engaging in its early years, and will antagonize more than please. As it approaches adulthood, it will have some of the tough corners smoothed, and its improvement will then be steadily progressive. Pugnaciousness will, however, always exist.

If you were born on February 1 you are a mixture, full of contradictions and variable. At times, you are sympathetic, tolerant, and understanding. At other times you are hard, selfish and pigheaded. Your judgment is one day reliable, while the next day it is undependable. Your moods are kaleidoscopic; no one ever knows how to take you. A restless spirit is the cause of your troubles; inconsistency is the handicap under which you live.

No one denies your ability; no one doubts your intelligence; no one, however, appeals to you in time of trouble. One and all are uncertain of their reception, and there are few people who will knowingly risk a snub. Even in your work you are not a continuous performer. At times you will work like a Trojan, while at other times you will be lazy and indifferent.

The signs denote that you should either work "on your own" or under the direction of another, who would brook no temperamental outbursts. You, too, are very critical of others and are never satisfied with conditions. As, however, your criticism is destructive you do more to accentuate the evils of which you complain than ameliorate them. You are fated to only acquire a philosophy of life in your later years, and these, although blessed with a long-deferred happiness, will carry with them many sincere regrets.

Successful people born February 1:

1. Thomas Cole, artist.
2. Jonas G. Clark, founder of Clark University.
3. Joseph Keppler, artist and caricaturist.
4. James A. Herne, actor and playwright.
5. Victor Herbert, musical composer.
6. John P. O'Brien, lawyer.

(Copyright, 1931.)

Scarf Pins in Comeback.

London, Jan. 31 (A.P.).—Because so many winter coats have lacked the usual lavish fur and instead have been accompanied by scarves, scarf pins are coming back.

Quota Club Officials

Harris & Ewing.

Left, Miss Mary Jane Winfree and Mrs. Ruth Shipley, vice presidents of the Quota Club.

NOTES OF D. A. R.

Our Flag Chapter

Our Flag Chapter, D. A. R., held its regular monthly meeting on Tuesday afternoon at the Cosmos Club, with Mrs. Albert M. Walker, Mrs. F. W. Brandes, Mrs. Emmett Turner and Mrs. B. O. Umhau as hostesses. Mrs. Walker, the regent, presided.

Mrs. George W. Eastment, the treasurer, reported that the final payments had been made on the library chair given by the chapter to Constitution Hall and that funds were on hand for the contribution toward the outside light pledged by the chapter at its last meeting.

Appropriations were made for the Revolutionary relics committee and for the State historic committee's marker on the Stoddart House in Georgetown.

Donations were received for the purchase of a bolt of cloth for immigrants' work, at the request of Mrs. Edward M. Weeks, chairman of the Ellis Island committee.

Mrs. Brandes, chairman of the geneological committee, reported the receipt of data for the D. A. R. records.

Mrs. William J. LaVarre announced that the Girl Home Makers Club would hold a silver tea on February 3 from 4 to 6 and from 8 to 10, at 219 C street northwest.

It was also announced at the request of Mrs. Kerans that a series of card parties for the Americanism committee will be held monthly at the Women's City Club, beginning February 19, at 2 p. m.

Mrs. J. Caldwell Jenkins, recording secretary of the chapter, read a paper describing her recent trip around the world, especially her experiences in China and the Philippines.

Mrs. Howard L. Hodgkins gave an account of the work being done at Wakefield.

Among the guests were Mrs. Mallette R. Spengler, State corresponding secretary; Mrs. E. F. Parham, of Potomac Chapter; Dr. Ella R. Fales, regent of Deborah Knapp Chapter; Mrs. O. Gorman, of Mary Washington Chapter; Mrs. Perry, of Margaret Whetten Chapter; Mrs. H. M. Hall, of Monticello Chapter; Mrs. Joseph Stubener, Mrs. Hallie S. Knauer, Miss Maude Judith Scruggs, Mrs. Ruby Scruggs Anderson and Mrs. Byron Ambler.

Columbia Chapter

Columbia Chapter held its January meeting at the residence of Mrs. H. C. Gauss, 1915 Calvert street northwest, assistant hostesses being Mrs. Porterfield, Mrs. Savage and Miss Holbrook. The regent, Mrs. Albert B. Snavely, presided. Reports of officers and committees were heard.

The chapter was presented with a flag and standard by Mrs. George Middleton.

The following alternates were elected to attend the D. A. R. Congress: Mrs. J. N. Harper, Miss Janey Holbrook, Miss Nellie Grant Ross, Mrs. George Middleton, Mrs. R. A. Porterfield, Mrs. Jason Waterman, Mrs. Paul Anderson, Mrs. J. Frank Rice, Miss Isabel Myrth and Miss Dora Bailey. Mrs. Wm. L. Mattocks is the elected delegate.

On January 14 the members of the chapter spent an enjoyable evening as guests of the General Baking Co. An illustrated lecture on Western parks was given by a representative of the Baltimore & Ohio Railroad, after which the party was conducted through the plant and refreshments were served by the company.

During the social hour Miss Elizabeth Waters, accompanied by Mrs. Rice, State music chairman, sang a group of songs. Refreshments were served by the hostesses.

Samuel Gorton

Samuel Gorton Chapter held the January meeting at the home of Miss Mary E. Smith, 1654 Park road. Mrs. Sarah Morrow assisting hostess. The regent, Mrs. Arthur L. Thrall, presided. The meeting was opened with the salute to the flag, little Miss Carolyn Graham acting as color bearer.

Mrs. Floyd Farber, chairman of ways and means committee, reported a successful card party which was held January 10, the funds being used for the different activities of the chapter. Contributions for the Ellis Island work were received. The chapter having agreed to accept the budget system as adopted by the executive committee was reported paid by the treasurer, Mrs. Fred Mills. Data for the genealogical research work contributed by Miss Smith, which includes a Bible with early records of marriages, births and deaths and other papers.

The guests of the chapter, Mrs. David Caldwell, vice president general of the national society; Miss Helen Harman, State regent of the District of Columbia; Mrs. Harry Colfax Grove, vice regent; Mrs. A. E. T. Hansmann, treasurer, and Miss Kathrina Harvey, historian, each gave an interesting talk on different subjects. The meeting was closed with the reading of "The American's Creed." Refreshments were served by the hostesses.

Janet Montgomery

The Janet Montgomery Chapter, Daughters of the American Revolution, held its January meeting Tuesday last at the home of Mrs. George F. Hane, at Bethesda, Md., the regent, Mrs. Edgar W. Moore, presiding.

There was an unusually large attendance. The treasurer reported that all State obligations had been paid, including dues, manuals, library funds, national defense and Ellis Island work, and a goodly sum on hand for the special collections for the Sunshine fund, the Pulaski monument and the tercentenary.

The chairman of motion pictures, Mrs. J. F. Barclay, reported a visit to the Fox Preview Theater, in New York, and read an article explaining the "Bloc Booking System," which was very instructive. The chairman of patriotic education, Mrs. H. K. Corrick reported that the articles sold for the weaving department of Crossnore Mountain School amounted to $8.50, and that the committee has $2 toward the work. There were two new members voted into the chapter, Mrs. B. W. Kumler and Mrs. Harry Appleby. The registrar announced that Mrs. Edwin A. Farrell had been made a member by the National Society since the last meeting. This regent read a report of the State board meetings held in December and January. Two pages were appointed to serve at the national congress, Miss Alda Flinn and Mrs. H. G. Robertson.

The speaker was Mrs. Thornton, who gave a talk on the progress of the work of the League of Nations and the World Court. The meeting adjourned to meet with Miss Eva Lewis in February. Tea was served by the hostess.

S. and D. of R.

The January meeting of the State committee of the Sons and Daughters of the Republic, of the D. A. R., held at the Mount Pleasant Library Friday evening, was well attended. Miss Elizabeth Mallott Barnes, State chairman, presided. Reports were made on the very successful Christmas party given by the committee to all the clubs at Peck Chapel, and thanks were expressed to all the D. A. R. chapters and individuals who helped make it a succes by their generous donations.

All the clubs of the Sons and Daughters made plans at their January meetings for the celebration of Lincoln's Birthday. Mrs. P. V. Roundy, Mrs. Arthur F. Williams, jr., Miss Isabel Bobb, Miss Mary F. Bickford and Miss Barnes were in charge of the meetings.

It was announced that the annual celebration by all the clubs of George Washington's Birthday will be held at Peck Chapel February 20, at 8 p. m. There will be an elaborate program, with several prominent speakers; music will be furnished by the Navy Band and special features by the club members. All members of the D. A. R. are invited and urged to attend.

The special guest speaker for the meeting was Mrs. R. Winston Holt, State chairman of the D. A. R. for national defense, who gave a splendid resume of the work of this committee and distributed pamphlets showing the growing and very vital need for this work.

Army-Navy C. A. R.

An evening meeting of the Army and Navy Society, Children of the American Revolution, held at the home of Maj. and Mrs. Mahin in Moorland lane, Bethesda, Md., on Saturday, January 24, showed an increase in attendance over the former meetings held afternoons. Junior meetings, however, are best given in the afternoon and this group will share the same activities, but will always be welcome to come to the senior meetings and vice versa.

A note of thanks was voted to the parents of two members, Arlene Appich and Eloise Dasher, who as assistant hosts donated the program of entertainment which followed an interesting business meeting, very well conducted by its junior president, Ray Clarke, with good reports by Anna Mahin, recording secretary; Margaret Mahin, historian on the American's creed; Edith Gram, organizing secretary; Jane Cox, treasurer, and Helen Wall, of the charity committee.

Each point of the annual letter of our national president, Mrs. Percy Quin, revealing her deep love and interest in the C. A. R. and the progress of our work she hopes to see, was briefly mentioned by the senior president of the society, Mrs. Ormond Cox.

The patriotic lecture on the evolution of the American flag, with lantern slides obtained through Mrs. Holt, D. A. R., chairman of that committee, was intensely interesting to members with a view to entering some of the contests for prizes available to C. A. R. Magazine subscribers. Capt. Cox and Maj. Mahin gave this lecture. Refreshments and dancing

Continued on Page 3, Column 6.

NEW ACCESSORIES PLENTIFUL IN PARIS

Tinkling Trinkets Make or Mar Women's Chic Opinion in France.

TREND IS MODERNISTIC

Paris, Jan. 31 (A.P.).—The tinkling trinkets women wear are going to make or mar their chic this spring.

Wood and crystal, silk and crystal, gold and silver—these are the stuffs of which springtime ornaments for feminine throats and wrists are made. Almost every color of the rainbow is woven into the array.

Designs and colors are full of pitfalls for the woman who does not watch her sartorial step, for the wrong shade of material may ruin the effect of a gown.

Some of the newest accessories are extremely modernistic in design.

Coral colored crystals, combined with black, are linked in two-inch oblong pieces on a rubber cord to form a triangle about the throat.

A linked jade-composition rope studded on one side with a bowknot of strass or brown wooden blocks strung with blue beads, or silver disks lapping one another, are among the other fashionable designs. Most of the daytime necklaces are slightly longer than chokers.

For evening wear there are three-strand necklaces of baguette crystals, cabochon rubies, diamonds or paste, according to the state of wearer's pocketbook.

For the woman who wants an ornament for her light satin evening gown there are new bows made of sparkling beads, strung in three rows and knotted together.

Daytime bags are simple in design, indicating a tendency to return to smaller pouch designs, alligator leather, dyed every conceivable tint, being a popular fabric. Evening bags are often studded with imitation pearls, strass and gold beads.

Wife-Buyers Face Prison If India Approves Bill

Baroda, India, Jan. 31 (A.P.).—A new effort to stamp out the practice of selling or bartering girls in marriage, still widely prevalent in many parts of India, is being made through a bill introduced in the Baroda state assembly.

The bill would punish offenders with six months' imprisonment and a heavy fine.

Sponsors of the measure say it is particularly intended to end the betrothal of very young girls to old men, such marriages usually resulting in early widowhood or marital unhappiness.

Swiss Demand Ban On Beauty Election

Berne, Jan. 31 (A.P.).—There may be no "Miss Switzerland" to compete this year with picked beauties of other nations for the tilte of "Miss Europe."

Much opposition to the contest has been raised in the press and elsewhere, and several women's organizations have taken a stand against the choosing of a "Miss Switzerland."

In consequence, well-known members of the jury have resigned.

How to Keep Well

By DR. W. A. EVANS.

SINUS INFECTION.

H. A. O. writes: Please say something about sinus infection. Is it dangerous? How long does a person who is 58 years of age live while the trouble continues? Can it be cured? This person has had it for about 21 months. Headaches occur quite frequently.

REPLY.

What was formerly called catarrh is now called sinus trouble. Many people have it. It does not cause death, at least not directly. It is quite likely to last a lifetime. It is a frequent cause of headaches. This answers your question, but it may not extinguish your interest.

There are several sinuses and any one of them may be the location of sinus trouble. It is not necessary to say more of the nose than that it takes air just as it finds it, warms it, moistens it, passes it on to the lungs. To properly do this important job in a very short space and in a very short time it is provided with baffles, pockets, filters and an adhering surface constantly moistened by a gluey liquid.

In the building plan for this very compact air conditioning tube certain chambers called sinuses are provided. Perhaps in the beginning these dust depositing chambers were roomy and opened by good-sized ducts into the main tube, the nose. But such a person had very high cheek bones, beetling brows and other coarse features. He was gorilla-like in appearance and quite unrefined. The Athenian brow became the vogue. The cave man went out of style. In time the man type acquired a brow that projected at the hairline and not in the eyebrow zone. The cheek bones decreased in size.

All of this means smaller sinuses and, what is more to our immediate point, sinuses with smaller openings into the nose. The result is poor sinus drainage. When producing baceria get into the sinuses from the air the consequent pus can not drain. Of the several changes noted the decrease in the ease of drainage is the chief contribution to the development of sinus disease. Perhaps the day will come when the cheek bones will be even lower, the brows even less beetling, and the sinuses will have disappeared entirely. In that day there will be no sinus disease and not much catarrh. Now we are in between and, in consequence, we suffer somewhat from catarrh, but it does not kill us and most of us get along moderately comfortable and make no complaint.

SOME FOODS ARE LAXATIVES.

B. H. writes: What is the cause of dessert acting as a laxative immediately after eating it?

REPLY.

Eating has a tendency that way with all people. Some foods are laxatives. This is as much as I can say with the facts supplied.

(Copyright, 1931.)

Dame Fashion Wears Two-Face Costumes; Flowers for Spring

Various Colors Shown on Reverse Side of Navy Blue and Black Satin Materials; Some Reveal New Plaids and Polka Dots—Easter Suits to Be of Pastel Tweeds—Silk Holds Vogue.

By VYLLA POE WILSON.

MUCH of the discussion about the present hour styles revolves around the two-face aspect Dame Fashion has assumed. Not only have the materials of a dull side and a shining side turned their faces toward the sartorial sun, but two-color faced materials are also in the mode.

The navy blue and black satin and heavy crepe dresses look demurely simple until one glimpses the reverse side of the goods discernible at the full circular hem inside the flowing sleeves and the cowl or draped neck lines. While such colors as the modish turquoise blue or red or green or purple are used for this reverse face of the goods, some show the new plaids and stripes and polka and coin dots.

This revival of an old style in fabrics lends itself most happily to the ensemble costume.

One of the high notes of the plaid revival is the return of the cape, plain on one side and plaid on the other. This is made up in a modernized version of the kind of golf cape the Gibson girl wore when Charles Dana Gibson began to put her down in black and white.

Even the evening dress has not escaped the vogue for two facedness. Some of the heavy satin and lame dresses of light color have a bright colored background. A black evening dress worn by one of the smart young matrons is of dull black satin on the outside but of glossy red satin on the reverse, the bright underside being noticeable when she walks or dances, especially since there are several rows of tiny cluster ruffles at intervals on the skirt from the knees down.

Millinery Sponsors Fad.

Even millinery has sponsored the fad for double-faced effects and many of the hats of silk, or even of felt, have facings, or the felt itself is of a different color under the brim. This is particularly effective in the new halo hats which have a bandeau-like piece of the lighter shade which fits closely to the head, the halo brim being raised two or three inches on the crown.

Some of the black gross-grained hats for spring are lined with bright plaid silk, to match the shic scarfs worn with the tailored suits or the bright linings of ensemble costumes.

There are two ways about the new styles also. For no sooner had many of us given away the two-piece dresses we liked so much, because they were hopelessly out of date, than the ultramodish began to appear in bodice and skirts, waists and skirts and blouses and skirts. The two-piece effect is often the two-color effect, too. Many of the smartest of the spring dresses have dark skirts and lighter blouses, trimmed with scarfs, cowls and deep cuffs of the dark material.

The vogue of the tailored blouse with the two-piece evidently is here to remain all spring and summer, for not since the real shirtwaist age has their been such attractive and varied shop displays of these useful garments.

The dress reformers will have material for their protests this summer. Trousers long and short, formal and informal, are shown in most of the advance exhibits, and women and girls are buying them for their playtime, morning, noon and evening costumes. Some of the lace trouser dresses, carefully built over satin or taffeta lining, flare and nearly touch the floor, as do the formal afternoon and evening dresses.

It is not until the wearer walks or dances that the casual observer realizes that it is trousers and not skirts one is wearing.

Sport Suits Mannish.

Some of the smartest sport suits are made with flaring skirt-like trousers that come to the calf of the leg. They are to be worn with a mannish tailored silk shirt and a semifitted coat. These garments are of wool, of tweed, of plaid, of silk or knitted goods, or of the wash satin or cotton goods.

For the real out-of-door sports girls the trouser dress is made of wash material and the skirt-like trousers are somewhat shorter than those of the tailored suits. They are worn with sleeveless blouses and have sweaters or coats to go with them.

Even the bathing suits have been influenced by the trouser vogue. The summer girl of 1931 will wear, the winter girl at Southern resorts is wearing, shorts and slip-on blouses much like those her little brother wears when he gets dressed up to see company in the late afternoon.

As for skirts, they are to remain long for every occasion, but strictly sport wear and are to be worn an inch or two longer on the street this spring than they have been this winter.

With the return of the two-piece effect in dresses, the plaited skirt, cut even all the way around and coming below the calf of the leg, is much in the eye of fashion just now and will be for this type of dress all summer.

Hats are to have brims either narrow drooping or of wide picture size, or the halo effect set high up on the crown.

Seen at Social Functions.

Mrs. Hoover wore, to receive a group in the rose room one afternoon recently, a dress of dark Burgundy chiffon, made with a sweeping two-tier skirt and a "tied" jacket with long, flowing sleeves.

Mrs. Edward Everett Gann is wearing a jacket afternoon frock also. Hers is of black chiffon, through which runs a fine silver thread. With this she wears a soft black moire hat.

Mrs. Ollie James had on at an evening party a dress of silver and gold metal cloth, made on fitted lines, with a "V" neckline and a train.

Mrs. Charles Francis Adams is wearing one of the new spring printed silks. The dark blue silk background is effectively relieved by silver vines with silver flowers. With this Mrs. Adams wears a blue coat, having a gray fur collar and a blue hat. For a more formal occasion Mrs. Adams wore a suit of black velvet with a one-piece dress relieved on the bodice by cream lace. Her coat is three-quarter length with a slight flare at the cutaway hem. With this she wore a modified halo hat in black velvet.

Mrs. Ray Lyman Wilbur was seen at an afternoon party in a dress of the new blue chiffon with which she wore a blue velvet coatee. Mrs. Wilbur has a dress of white lace, made on long lines.

Mrs. Robert D. Carey, wife of Senator Carey, of Wyoming, appeared in a dress of blue velvet made on simple modish lines at one of the recent dinners. The hem of the dress touched the ground all around and was slightly trained in the back.

Wears Brilliant Scarlet.

Miss Bina Day Deneen made a striking picture at one of the dances in a dress of brilliant scarlet silk, made on long lines, with graduated flounces on the skirt, wider in the front than in the back. With this Miss Deneen wore a jaunty coatee made with a high ruffled collar and long open ruffled sleeves.

One of the prettiest versions of the revival of the pailletted gown is that worn by Mrs. John B. Kendrick. It is of silver paillettes, shading into red. This is made very close fitting, has a "vee" neckline and is slightly trained.

Mrs. Emmett C. Gudger is wearing a dress of silver lame made on long lines and with a train. The bodice has a low draped neckline. Mrs. Gudger is wearing also a sport suit of the new mist brown tweed, with a flared skirt and a hip length jacket. With this she wears a fox scarf and a small brown hat.

Mrs. James J. Davis has a dress of bronze lace made over brown chiffon, with which she wears a flowing sleeved jacket, of the same material, coming well below the hips. With this Mrs. Davis wears a smart hat of velvet and lame.

Mrs. Joseph A. Herbert, jr., looked attractive at a recent dinner party in a dress of amber velvet touched with cream lace.

Representative Edith Nourse Rogers is wearing a dress of black velvet, made almost ankle length. With this she wears a softly draped lace collar and a small hat, with a slight brim placed a little way up on the crown in halo effect.

Wears Sea Green Crepe.

Miss Julia Harris, daughter of Senator and Mrs. Harris, looked very pretty at one of the recent teas in a dress of sea green crepe de chine, made on long lines with a softly draped cowl neckline. With this she wore a small green hat with a halo brim. Her coat is of brown beaver, with a high upstanding collar.

Mrs. Harlan Fiske Stone has an afternoon ensemble of red. The dress is of red brocade made on modish lines. The coat is of red cloth with a high collar of seal skin. With this Mrs. Stone wears a small red hat.

Mme. Padilla, wife of the Spanish Ambassador, appeared at one of the afternoon functions in a dress of black crepe de chine made on modish lines. With this she wore a Persian lamb coat with a high collar of white ermine. The ermine showed also at the opening of the flared cuffs of the coat. Mme. Padilla's hat was close fitting, of black velvet with a band of ermine on it.

Mrs. Robert Patterson Lamont is wearing an all black costume for afternoon functions. The costume is relieved by diamond and jade ornaments.

Mrs. William H. King has an effective gown of cream colored satin, tinged with pink. This is made on simple princess lines. Mrs. King wears a cluster of apple blossoms at waistline.

Mrs. Walter F. George wore an afternoon gown of brown velvet at one of the recent teas. She had on a mink coat and small brown hat. At an evening party Mrs. George wore a dress of gold lame, combined with turquoise velvet.

Representative Owen's Dress.

Representative Ruth Bryan Owen has an evening dress of black taffeta made with a "vee" neckline and chiffon sleeves that fall away from the arms. A large motiff of silver beads is the only ornamental touch.

Mrs. A. J. Gronna recently wore an evening dress of grape colored velvet, made on princess lines with a slightly draped neckline. The skirt had a slight train.

The popularity of blonde lace is evidenced in the fact that many of the women of the official circle have at least one such gown in their wardrobes. Mrs. Arthur M. Hyde, wife of the Secretary of Agriculture, is wearing an effective costume of this filmy material. It is made with a deeply cut neckline and tiny sleeves. She also has a short flowing sleeved jacket to wear with it.

Mrs. William L. Mitchell has a becoming dress of emerald green satin brocaded in silver. This is made on princess lines with an extra trailing tunic effect on the skirt.

Countess Szechenyi, wife of the Minister of Hungary, has a dress of black velvet, made on very simple smart lines, fitted very close and ending in a long pointed train. The bodice is cut in a deep "vee," back and front. The countess wears with this emerald and diamond ornaments. For an afternoon party recently she wore a dress of black velvet with a deep collar of rare lace applied in cowl fashion. A very small tight fitting velvet hat completed the costume.

Senora de Tellez, wife of the Mexican Ambassador, has an afternoon dress of black chiffon made very long. This has a deep yoke of turquoise blue chiffon with a "vee" extending to the waistline, back and front. With this Senora Tellez wears a small black hat.

Spring to Be "Flowery."

This is to be a colorful spring and summer. The flowered materials and prints are gayer than they have been at any time in recent years. Plain colorful materials are good, of course, and many women consider them the smartest, but the fashion arbiters say that design is the watchword of the really modish.

Pastel tweeds are in fashion some of the smartest of the Easter suits. The old-time favorite white flannel

Continued on Page 3, Column 4.

FEATURES OF INTEREST TO WOMEN READERS

Women Greet Order's Head At Visitation

Daughters of America Councils Entertain at Meetings.

The annual visitation of Golden Rule Council of the Daughters of America, was held January 23. The State councilor, Mrs. Ethel Burroughs, and her staff of officers, were welcomed by the councilor, Mrs. Ruth Warren. Frank C. Mangum, State councilor, and his staff of officers of the Junior Order United American Mechanics, also were guests. Mrs. Mignonette Harman, Mrs. Floda Reagan and Archie Lewis, of the State good of the order committee, presented the State vice councilor, Mrs. Mabel Downing, with a donation for the State good of order.

A musical program was given. Addresses were made by the past national councilor, Mrs. Naomi Swann; the State treasurer, Mrs. Mildred Rock. A poem by Mrs. Burroughs was read. Presentation of gifts were made to Mrs. Burroughs: the associate State councilor, Mrs. Margaret Halfpap; the deputy, Mrs. Sadie Levy, and the State outside sentinel, Mrs. Ollie Montgomery. Refreshments were served. A valentine party will be given February 13.

Mrs. Mary Cockrell presided at the last meeting of Mizpah Council at which Mrs. Martha Albrecht gave the unwritten work. Addresses were made by the past State councilor, Mrs. Floda Reagan; the past national councilor, Mrs. Naomi Swann; the past State councilor, Mrs. Laura Burdette, and the deputy junior past State councilor, Mrs. Louise Grubbs. Mrs. Susan Crown, who is 80 years old and a member for 33 years, also spoke. Gifts were presented by the chairman in behalf of the council to Mrs. Naomi Swann, Mary Bauer, Ivy Harding, Mary Hoffman and Cora Marcey. Mrs. Collier sang and a duet was played by the Misses Galleher.

The last meeting of Anacostia Council was conducted by the associate councilor, Mrs. Hattie Beall. Three applicants were elected to membership. A report of the hospitality committee was made by Mrs. Nora Lee. Mrs. Myerl Mullen, Margaret Tippett, Madeline Hull and Ethan Rettestatt received the degrees of loyalty, love and patriotism. The State councilor, Mrs. Ethel Burroughs; the State treasurer, Mrs. Mildred Rock; the past State councilor, Mrs. Mary James; Phil Martin, Ella Smith, William Mitchell and Grace Greer, spoke. Refreshments concluded the evening.

The Hospitality Club, of Anacostia Council, met at the home of Mrs. Edna Dyer. Mrs. Nora Lee assisted Mrs. Dyer as hostess. Mrs. Pearl Torney was appointed secretary. After the business session five hundred was played. The next meeting will be held February 16 at the home of Mrs. Margaret Lainhart.

At the last meeting of Martha Dandridge Council, the following officers were installed by the deputy, Mrs. Margaret Hartman: Councilor, Elizabeth Hayes; associate councilor, Edith Kendoll; vice councilor, Rosa Carter; associate vice councilor, Madeline Frye; conductor, Gladys Carter; warden, Hazel Kerns; associate junior past councilor, Grace Ricketts; junior past councilor, Mary Geddings. Mrs. Farrell was appointed chairman of the good of the order. Visitors from Golden Rule Council and Liberty Council spoke. Refreshments were served.

Under the direction of the acting drill mistress, Mrs. Lillian Wilcox Kenmore Council initiated Mrs. Effie Riden at its last meeting. Past councilors' jewels were presented to Mrs. Etta Gladden and Mrs. Carrie Morrison by the deputy, Mrs. Fannie Joyner. Addresses were made by the State conductor, Mrs. Belle Gibson; Mrs. Renna Corry, Mrs. Clara Rock and Mrs. Bertie Purdy. Mrs. Clara Rock was appointed permanent drill captain.

The annual visitation of Old Glory Council was held at 1024 New Jersey avenue. The State councilor, Mrs. Ethel Burroughs, and her staff were introduced by the conductor, Mrs. Rosalie Selby, and welcomed by the councilor, Miss Ovilla Ridgway. Mrs. Burrough gave a reading. After presentation of gifts to the State councilor, Mrs. Burroughs, and to Mrs. Belle Gibson, the evening was devoted to dancing.

W. C. T. U.

Continued from Page 1.

new members. The picture of Mrs. J. M. Hull, which is to be hung at the W. C. T. U. Home on Sixth street, was shown to the members present. Mrs. Hull was the president of this union for many years, and this memorial for her was presented as a token of appreciation for her long years of service in the interest of the temperance cause. The speaker of the afternoon was Mr. Jarvis, who explained the provisions of the Howell bill. Mr. Jarvis answered many questions, both about this bill and the Wickersham report, which has recently been made public.

The February meeting will be held at the home of Mrs. W. H. Moore. After the program, refreshments were served by the hostess. Several guests from other unions were present.

Mrs. Ella A. Boole, national president of the Woman's Christian Temperance Union, will be the speaker at the Frances E. Willard memorial, which will be held in Statuary Hall at the Capitol on Tuesday, February 17, at 2 p. m. Other speakers will be present and Mrs. Dorothy Sinnott will be the soloist.

Mrs. Charles A. Windle and Mrs. F. C. Brinley are working on the mother-daughter banquet, which will be held at the Calvary Baptist Church on Wednesday, March 11.

Cleveland Park Union.

Mrs. W. V. Brumbaugh and Mrs. Harvey Boltwood assisted Mrs. Hiram Green at her home last Monday in entertaining about 50 members of the Cleveland Park W. C. T. U. The meeting was opened by the president, Mrs. William Peters. Devotionals were conducted by Mrs. A. J. Wilson.

Mrs. A. B. McManus reported on the distribution of 500 cookies, about 1,000 Christmas cards and several dozen oranges and apples at the Walter Reed Hospital at Christmas. Mrs. Hiram Green, chairman of the flower committee, was ordered to send plants or flowers to the treasurer, Mrs. J. Raymond Schmidt, who is critically ill at her home. Mrs. A. G. Christgau read an analysis of the Howell bill. Mrs. Elwood Street spoke briefly on the coming drive for the Community Chest. The Rev. H. W. Snyder and Mr. and Mrs. J. B. Harry and Mrs. J. Rudd were the new members.

Girl, 5, Conquers 14,225-Foot Long's Peak In Climb on Her Own Power From Valley

Betty Dunning Makes Ascent With Elders Led by Father.

Denver, Jan. 31 (A.P.).—Long's Peak, one of the highest in the Rocky Mountain range, has been conquered by 5-year-old Betty Dunning, of Loveland, Colo. She is only two and a half feet tall.

Entirely on her own power, Betty climbed the giant sentinel of the Rocky Mountain National Park, whose summit is 14,225 feet above sea level and 5,000 feet above the valley from which the ascent was made.

Experienced mountain climbers believe the girl is the youngest person ever to scale a 14,000-foot peak in the United States.

The ascent of Long's Peak is the most strenuous in Rocky Mountain National Park, which contains fourteen peaks between 13,000 and 14,000 feet high.

Betty went up the peak in company with a party of adults led by her father, Harold Dunning. Previously she had proved her prowess by scaling Mount Olympus, 8,808 feet above sea level, and Twin Sisters, 11,436 feet.

The party took the difficult but inspiring North Face Trail up Long's. At two places on this trail it is necessary to cling to steel cables, brace one's self against the cliff and go up hand-over-hand. Betty did it without hesitation or assistance.

At almost every stop she called to her elders, "Come on, let's go!" She made the ascent in 2 hours 45 minutes.

The trail followed by the girl and her companions offers an abundance of thrills. It presents a view straight down to Chasm Lake and to Chasm Gorge, 2,500 feet below.

The steel cables used by Betty and other climbers on this trail were installed by the National Park Service at an altitude of 13,500 feet to make the trail as safe as practicable.

At two narrow places they reduce the hazard of slipping on rocks covered with films of ice, which would plunge the climber over the cliff. One cable is 160 feet long and the second cable 40 feet.

Long's Peak, rising 14,225 feet in Rocky Mountain National Park, has been conquered by a 5-year-old girl, Betty Dunning (inset), of Loveland, Colo. The view shows the east face, looking straight down the 2,500-foot cliff. Betty is shown (lower right) at the summit.

Women to Give Card Party for Church Benefit

Catholic Daughters Are Looking Forward to Session at Shore.

The business meeting of Court 212, Catholic Daughters of America, will be held Tuesday evening at 8 o'clock. On Wednesday evening a card party will be given at the C. D. A. Home for the benefit of St. Mary's Church, Pylesville, Md.

Miss Mary Ahearn, chairman, announces the second meeting of her evening to accept reservations of those wishing to make the retreat, Sunday, February 15, at the Washington retreat house, 4000 Harewood road. The Rev. Joseph Buckley will be retreat master.

The juniors are planning a card party. They are also contemplating a minstrel show and dance after Easter.

The Junior C. D. A. are established in 66 States and in Porto Rico, Panama and Canada. The membership is 15,000. The C. D. A. are established in 45 States, Panama, Porto Rico, Cuba and Canada, with a membership of 200,000.

Miss Bess Calnan and Miss Kitty Ruppert, in charge of reservations to Atlantic City for the C. D. A. convention, are listing reservations of those wishing to attend.

A class in dancing is being organized.

Miss Grace Murphy, chairman of legislative committee, at the meeting Tuesday, will give data pertaining to national and state legislation.

An interesting communication sent to all courts C. D. A. by Miss Mary C. Duffy, supreme regent, discusses vacation schools, membership, converts' league, retreat, juniors, Catholic press, film betterment. Under "Employment" the following recommendations are made:

"Curtailment of family budgets and the sum saved allc ated to the court's treasury, for use of unemployment projects.

"That self-denial be practiced by those not affected by present conditions; that court functions calling for expenditure of extraordinary funds be dispensed with; that mass meetings be substituted for banquets; that we exercise our influence in obtaining positions for the unemployed, remembering we are not administering charity, since from the standpoint of justice those affected are the victims of uncontrollable circumstances. They are seeking work—not charity.

"In our respective localities that we cooperate with diocesan or community agencies."

Columbia Heights Art

Mrs. Josephine Griffith was hostess to the club at the Roosevelt Hotel in the Pomegranite room presenting a most festive appearance in the decorations. Mrs. R. Bruce Bare, the president, presided and Mrs. Griffith was chairman during the program. The first paper "Philae, Above and Below the Nile" was given by Mrs. Cranmer, and "Early Queens of Egypt" was given by Mrs. Grandfield. A new member, Mrs. Campbell, was welcomed to the club. Mrs. Griffith was assisted by Mrs. M. A. Winter. A souvenir was given each member. The next meeting will be with Mrs. Earnest H. Daniels on February 5.

Order of Ahepa

The first monthly meeting this year of Washington Chapter No. 31, Order of Ahepa, was held at the old Odd Fellows Temple last Tuesday, January 27. Soterios Nicholson, the newly elected president, presided over the meeting. There were nearly 50 members presnt and received Mr. Nicholson very enthusiastically.

Most of the evening was devoted to the discussion of the advisability of adopting some sort of an insurance plan to provide for death benefits to the members' families.

The dancing committee, headed by Dr. Charles J. Demas, reported that they were hard at work preparing for the annual dance which is to be held at the New Willard Hotel on February 11, 1931. They have promised that this dance would surpass all former dances in every respect—music and loads of refreshments.

Twentieth Century

The regular monthly club meeting will be held on Thursday at the Y. W. C. A. There will be a change in the order of the program. Sir Willmott Lewis will speak promptly at 11 o'clock and the regular business will be deferred until the last part of the meeting.

The international outlook section will met on Monday at 2:15 at the Y. W. C. A. Mrs. James K. McClintock will report on events in Spain during the past year. Dr. William F. Notz, dean of the school of foreign service of Georgetown University, will speak on the subject "The Three Most Popular Leaders of Europe."

The parliamentary law section will meet at 11 a. m. on Tuesday at the Y. W. C. A.

The French section will meet at 2 p. m. on Wednesday at the Y. W. C. A. The subject of the lesson will be "Lunch and Dinner in a French Pension."

Women to Hear Arthur Woods On Wednesday

City Club Drama Unit Will Give Two Plays Friday Night.

The hospitality committee of the Women's City Club is in charge of the tea this afternoon. Dr. Lillian M. Gilbreth and Mrs. Alice M. Dickson will be honor guests.

The house committee will meet Wednesday morning at 11 o'clock. In the absence of Mrs. Merritt O. Chance, chairman, Mrs. Gladys B. Middlemiss will preside.

A special tea has been arranged for Wednesday from 4 o'clock until 6. Col. Arthur Woods is to speak.

At the monthly business meeting Wednesday evening the club will elect a committee to nominate candidates for offices. The election will take place in May.

The junior section, Miss Thelma Schmitt, chairman, will meet Thursday evening at 7 o'clock.

The drama unit program to be given Friday evening at 8:15 o'clock comprises "Two Crooks and a Lady," with Ida G. Mattingly, Gladys B. Middlemiss, Nell V. Price and Mr. Walter E Thorne, directed by Arthur B. White, and "Scandal," with E. Kensett Vail, Anna H. Farrar, Elizabeth Waldecker, Rebecca Blaine and Marie H. Heath.

A class in voice projection and tone symbols will be started by Gertrude Lyons for members of the drama unit on the second Friday of this month.

Knights of Columbus

Spalding Council will be host to the members of Potomac Council, Knights of Columbus, next Thursday, February 5, at the Knights of Columbus Hall. This is the first of a series of council "host" meetings and a fine program is being arranged, including a number of boxing bouts.

The committee, headed by John Huffman, is making big preparations to make the next card party, Thursday, February 19, the best yet of the series. This will be the fifth of the monthly card parties which is held on the third Thursday of each month. There is a season prize in addition to the table and door prizes at each party.

The second degree will be conferred by Spalding Council Degree Team on a large class of candidates to go through the lines. Later in the evening a "mock trial" will be given for the entertainment of the members. Maurice McAuliffe has been named chairman of the committee to arrange for the celebration in April of the council's anniversary.

Women's Guild

Mrs. Lucius C. Clark has been appointed general chairman of the dinner which the Women's Guild of American University will give in the campus dining room on the evening of February 21. The fortieth anniversary of the founding of the university will be celebrated by this affair, at which time the important events in the history of the university will be presented in a pageant. Mr. Will Hutchins, professor of dramatic art, will be in charge of the program. The president of the Women's Guild is Mrs. P. M. Anderson.

Takoma Group To Start Week With Luncheon

Club's Literature and Art Units Announce Future Programs.

The Takoma Park Women's Club will give its annual luncheon at 1:15 o'clock Tuesday at the Takoma Inn, Fourth and Butternut streets northwest. Admission will be by membership card. Members having house guests may make reservations by calling Mrs. Lincoln.

Music will be provided by the music department of the club, and a play will be given by the drama department.

The committee on arrangements are Mrs. Henry E. Ewing, Mrs. Frederick L. Pratt, Mrs. Waldo L. Schmitt, Mrs. Wilbur H. Youngman and Mrs. Ralph E. Tarbett.

The literature department will meet at the Takoma Library at 10 a. m., February 9. Mrs. G. Franklin Wisner and Mrs. Emmett E. Jester will give a review of Ludwig's "Lincoln."

The art department will meet on Thursday, February 12, at 1 o'clock, at the home of Mrs. Ralph E. Tarbett, 407 Carroll avenue. Assisting hostesses will be Mrs. Edwin Boylen, Mrs. Charles Ferry, Mrs. John R. Scott and Mrs. Charles W. Thompson. Miss Therne Miller, of the Therne Craft Studio, 1730 Connecticut avenue, will speak on "Art in the Home and in Dress."

P. E. O. Sisterhood

Chapter B. P. E. O. met at 12:30 Tuesday at the home of Mrs. J. T. Hendricks, when luncheon was served to 50 members and guests. A business meeting followed when the president, Miss Jessie Elting, presided and reports were given by officers and committee chairmen. Proposed amendments to the by-laws were reported by Mrs. J. W. Thompson, chairman of a committee appointed by the president, and will be acted on at the next meeting. Mrs. Thompson also gave a report of the meeting of the District Federation of Women's Clubs, Monday, January 26, at the Hotel Roosevelt.

Mrs. E. G. Jeffreys told of the tribute that has been placed in the memory book of the National Memorial Christian Church in honor of Mrs. LeRoy Palmer, past president of Chapter B, and of the work that had been done by Mrs. Palmer in promoting the welfare of Chapter B.

Mrs. W. F. Kopp, a niece of Clara Bird Copp, one of the seven founders of the P. E. O. Sisterhood, told of the presentation of "A P. E. O. Dream," a play written by Mrs. W. H. Danielson, a member of Chapter B, which was given at the Mount Pleasant Memorial Library, Mount Pleasant, Iowa, when the Seven Founders were portrayed by the coeds at the college.

Mrs. G. W. Peckham announced that the regular monthly luncheon of the cooperative committee will be given at the Hob Nob, 1010 F street, on Wednesday, February 4, at 12:30 o'clock. All visiting and nonaffiliated P. E. O.'s are invited to attend.

The program was in charge of Chapter H, the speaker being Mrs. J. H. Lightfoot, who for 30 years has made a study of "heraldry." Her talk was illustrated by many engravings of ancient shields and armor.

Assisting hostesses were Mrs. Effie Williams, Mrs. Charles S. Cole and Mrs. E. T. Lomas.

Mrs. Otis Rogers, of the courtesy committee, presented the following guests, who brought greetings from their respective chapters: Mrs. L. H. Hadley, Chapter AB, Bellingham, Wash.; Mrs. W. F. Kopp, Chapter A, Mount Pleasant, Iowa; Mrs. Adam Weir, Chapter FY, Des Moines, Iowa; Mrs. Glenn S. Smith, Chapter C, Beach, N. Dak.; Miss Roberta Olds, Chapter N, Spearfish, S. Dak.; Mrs. Ernest Daniel, Chapter G; Miss Julia McMillan, District organizer, Chapter A; Mrs. Roger M. Calloway, Chapter H; Mrs. C E. Nelson, Chapter H; Mrs. J. H. Lightfoot, Chapter H; Mrs. C. Backhoven, Chapter F, and Mrs. Jones, all of Washington, D. C.

The next meeting will be held at the home of Mrs. Worthy P. Sterns, 1833 Lamont street, at 8 o'clock Tuesday, February 10. This will be guest night, and a musical program will be given under the direction of the hostess.

Mrs. Anderson Again to Offer Poetry Prizes

Short Stories and Plays Embraced in Awards for Penwomen.

Isabel Anderson, whose twenty-third book, "A Yacht in Mediterranean Seas," has been published, believes in encouraging women who are doing creative work. For years Mrs. Anderson has given prizes for members of the District of Columbia League of American Pen Women who enter contests for poetry, short stories, feature articles, one act plays and for art. The prizes she will give in 1931 were announced at a business meeting of the league Monday night by Azalea G. Badgley, second vice president and chairman of creative group activities.

The contests are open to all members of the District league who did not get first prizes last year. More than one manuscript may be submitted, but no individual may receive more than one prize in the contests. The contests will close March 31 and awards will be made in May.

Mrs. Badgeley announced also a special poetry prize to be given by Agnes M. Newman, and a prize for heraldry, offered by Dr. Jean Stephenson.

Atttention was called to the prizes offered by the National League of American Pen Women. Edna M. Coleman is chairman of the book contest, which will be open until March 31. A one-act play contest, sponsored by C. Antoinette Wood, will close March 1. Other contests in the National League have closed.

Tomorrow afternoon, from 4 to 6, Gertrude LeLacheur, who has an exhibition of applied art in the Stoneleigh Court studio, of the District of Columbia League of American Pen Women, will be hostess in the studio to all those who wish to see her work, which embraces examples of tie dyeing, enameling, flower and lamp shade making.

Helen Orr Watson will conduct a meeting of the short story group Tuesday at 8 p. m. Members are asked to bring stories for criticism.

Les causeries Francaisies will be held on Wednesday at 4:30 p. m. under the chairmanship of Mme. Felian Garzia.

Mrs. M. K. Armstrong, chairman of the drama workshop, invites members and guests to a program on Friday, beginning at 8 p. m., when Edward deS. Melcher will speak on "The Current Trend of the Drama and Talking Picture." This will be followed by the reading of two plays, written by Estelle M. Moses, president of the D. C. League. "A House in the Garden" is the title of one that will be presented by Helen Orr Watson; Margerite Wolfe will read "The Amazing Adventure."

Mrs. Eva G. Colburn has been made a member of the District of Columbia League because of her high attainments as an artist.

Shakespeare Society

Miss Annette B. Hopkins, Ph. D., head of the English department of Goucher College, Baltimore, will address the Shakespeare Society tomorrow, her subject being "The Elizabethan Novel." Miss Hopkins is a graduate of Goucher and received her Ph. D. at Chicago University. She has taught in her alma mater for ten years and is the author of "The Novel Before the Nineteenth Century." Goucher alumni are invited to attend. Ada Louise Townsend will follow with readings from "Macbeth."

Abracadabra Club

The Abracadabra Club met Wednesday evening, January 21, to celebrate its thirty-eighth anniversary with a banquet at the Y. W. C. A. Covers were laid for more than 50 members and guests. The committee of arrangements consisted of Dr. Wesley A. Parish, Mrs. Loyd H. Sutton and Mrs. Joseph H. Batt. Following the dinner, an excellent program, with Mr. Loyd H. Sutton as toastmaster, included clever short speeches from several of the members. Mrs. Alanson D. Morehouse and Mrs. Sherwood D. Shankland gave witty talks on behalf of the ladies. Mrs. Frank S. Ray, the only lady who has ever been president of the club, responded with an original poem. Dr. Charles G. Abbot, as one of the past presidents, gave some historical high spots in the life of the club. Mr. Harold E. Warner, the present president, spoke of the value and various attainments of the members. Mr. Joseph H. Batt conducted a prophecy. Musical numbers were contributed by Mrs. Melville D. Lindsay, soprano; Mrs. John M. Sylvester, pianist; Dr. Charles G. Abbot, cellist, and Mr. Melville D. Lindsay, violinist.

Columbian Women

Mrs. Dewitt C. Croissant, wife of the executive officer of the English department of George Washington University, will entertain Columbian Women at her home, 1717 Q street, upon the occasion of the February meeting, on Tuesday afternoon, from 4 until 6.

Miss Elizabeth Cullen, president of Columbian Women, will receive with Mrs. Croissant, Mrs. Cloyd Heck Marvin, wife of the preident of the university, and Mrs. Joshua Evans, jr., of the board of trustees, will assist.

A program of music will be given by the girls' glee club of the university under the direction of Dr. Robert Howe Harmon, with Mrs. Harmon accompanying.

At the business meeting, Mrs. Henry Grattan Doyle will present the report of the special committee on reorganization, of which she is chairman.

Miss Cullen announces that Mrs. John Donaldson, wife of the acting dean of Columbia College, has accepted the chairmanship of the committee on the bicentennial, which will give consideration to the part to be played by Columbian Women in the 1932 celebration.

Women's Legion

The American Women's Legion will give a George Washington party on Thursday evening, February 19. Through the courtesy of Gen. and Mrs. Ben Hebard Fuller, it will be held at the Marine Barracks. Both Mrs. Fuller, the wife of the present commanding general of the Marine Corps, and Mrs. John A. LeJeune, the wife of the past commanding general of the Marine Corps, are active members of the American Women's Legion.

It is to be a benefit card party and dance and the proceeds will go toward aiding the veteran.

The American Women's Legion is an organization devoted to the aid of the World War veteran, whether in financial distress, in need of hospitalization or any other material help, and sponsored by a group of patriotic women, mothers, wives or sisters of men who served in the World War.

Y. W. C. A. NOTES

The Music Hour this afternoon at the Y. W. C. A. will be in the fourth floor music room at 5 o'clock. Rho Beta Chapter of Mu Phi Epsilon Sorority will present a program of music of the classicists. Violin, piano and voice selections by Handel, Beethoven, Bach and Reameaumith Gowodsky will be included and program notes will be given by Dorothy Sornborger. The public is cordially invited.

Tea will be served from 4 until 5 o'clock preceding the music hour in the fourth floor reading room with Miss Mabel Charest as hostess.

Committee meetings for the week include: Health Education at 2 o'clock and membership at 4:45 o'clock on Monday; K Street House at 11 o'clock on Tuesday; and Kamp Kahlert at 10:30 o'clock on Friday.

There will be a meeting of the Kamp Kahlert Kouncil on Saturday, February 7 at the Y. W. C. A. at 6 o'clock.

Chapters.

There will be a meeting of the Chevy Chase Chapter on Tuesday, February 3, at 2:30 o'clock at the home of Mrs. Walter C. Clephane, 6000 Connecticut avenue. The speaker will be Mrs. Fred E. Wright, chairman of the executive committee of the education department, who will give a report of the world's committee meeting of the Y. W. C. A. which she attended in Switzerland last summer. Miss Mary M. Burnett, music director of the Y. W. C. A., will sing.

Girl Reserves.

Final tryouts for the Girl Reserve Operetta, "The Toy Shop," will be held in the Girl Reserve Clubrooms, Tuesday afternoon at 3:30 o'clock under the direction of Miss Mary M. Burnett, music secretary, and Mrs. Alice Sigworth Morse, dramatic coach. Rehearsals for all choruses and dances will start immediately following the tryouts.

The Girl Reserve Clubs from Friendship House will visit the Y. W. C. A. the same afternoon at 3:45 for a party in the Girl Reserve Clubrooms.

The Senior High School Girl Reserve Council will meet in the G. R. Club rooms Friday, February 6, at 4:30 o'clock with Margaret Hedgcock, of Central High School, presiding. The council will complete plans for the Valentine dance to be held in Barker Hall February 13.

The newly organized Grade School Glee Club will hold its regular rehearsal in the music studio Saturday morning, February 7, at 11 o'clock following the grade school program of club and hobby groups.

Industrial Department.

There will be a meeting of the Greek Club at 3 o'clock Thursday, February 5, at the Y. W. C. A. and the Women's Upholstery Union will hold their regular monthly business meeting on the third floor at 8 o'clock.

The Thursday Club will serve tea from 4:30 to 6 on February 5 at the Y. W. C. A.

Silverelle Club, composed of younger business girls, will meet for dinner on Friday evening at 6:30 o'clock. All girls who have birthdays since the club was organized last October will be special guests. Mis Mary Burnett will lead in a "sing" before the meeting is given over to business. All girls wishing to compete in the tournament between the Blue Triangle Club and Silverelle girls should sign up with the teams at once.

General Education Department.

The new term in general education department will open this week. Already there is a large enrollment for the various classes offered in the arts and languages. Some of the new classes being formed, in addition to those of the last semester, are: What women should know about finance, taught by Miss Mary Jane Winfree, of the Commercial National Bank; short story writing, Mrs. Robert B. Heilman, and social hygiene, with Mrs. Fereba Croxton, of the Washington Hygiene Society, as teacher.

The pool at Seventeenth and K streets is open for the regular dip periods this week on Wednesday and Saturday only. From February 2 to 7 the pool will be closed for the evening dip period due to the American Life Saving Institute taking place in the pool at that period. The pool will be open during the day at the regular hours from 11:30 to 1 and 4:30 to 6.

Woman's Club Plans Benefit For February 6

Bethesda Group to Give Entertainment in That Suburb.

At a benefit entertainment to be given by the Woman's Club of Bethesda, Friday, February 6, at the State Theater, in that suburb, Brooke Johns, banjoist and singer, fromerly of the Ziegfeld Follies; Ralph Garren and his orchestra and Esther Melick Ingraham, soprano, are to be the performers. "Grumpy," Cyril Maude's play, in which the English actor is starred, will be a movie attraction.

Mrs. Leonard Nicholson is chairman of the committee on arrangements.

The patronesses are Mrs. James Alexander Lyon, Mrs. Walter Tuckerman, Mrs. Frederick A. Parkhurst, Mrs. C. Willard Hayes, Mrs. Joseph H. Bradley, Mrs. George E. Hamilton, Mrs. C. Griscom Randle, Mrs. Charles I. Corby, Mrs. Gilbert H. Grosvenor, Miss Maude Hodgkin, Mrs. Walter Bachrach, Mrs. Chester Wells and Mrs. Edwin C. Brandenburg, chairman of patrohesses.

An interesting and varied program was presented by Mrs. J. Ford Young, chairman of the American home committee, at the regular monthly roundtable meeting of the club on Tuesday. The guests of honor were Mrs. Peyton Whalen, president of the Montgomery County Federation; Mrs. George Furzer, American home county chairman, and Mrs. George A. Chadwick, county chairman of conservation, each of whom spoke briefly.

Order of Indian Wars

The annual meeting and dinner of the Order of Indian Wars of the United States was held Saturday evening, January 24, at the Army and Navy Club, Washington, D. C.

The beautiful ritual ceremony, adopted at the last annual meeting and taken from many old Indian customs and rites, was carried out for the first time and witnessed by a large number of members. The Indian blankets and trophies used for the ceremony and as decorations for the ceremonial tables, were secured from the National Museum through the generosity of Dr. Walter Hough, and the national colors, loaned by the Loyal Legion through Mr. Grahame H. Powell, and the colors of the order were appropriately displayed throughout the ceremony and during the dinner. The ceremony of necrology was carried out with profound solemnity in memory of and in a manner befitting the thirteen members who died during the year.

Col. J. Miller Kenyon and Lieut. Col. John Hawley Larned were installed as companions of the order and the following officers were elected and installed; Commander, Brig. Gen. James T. Kerr; senior vice commander, Brig. Gen. Samuel W. Miller; junior vice commander, Brig. Gen. Thomas H. Slavens; historian, Brig. Gen. Edward S. Godfrey; chaplain, Dr. Alexander Leo; recorder and treasurer, Lieut. Col. George P. Ahern; council of seven, Brig. Gen. David L. Brainard, Brig. Gen. Fred S. Foltz, Brig. Gen. Joseph A. Gaston, Brig. Gen. George W. McIver, Col. George H. Morgan, Maj. Thomas M. DeFrees and Mr. Herbert S. Mauck.

Immediately after the meeting an excellent dinner was served to 50 members of the order and their guests in the private dining room of the Army and Navy Club. Gen. Kerr delivered the principal address, a comprehensive account of the Modoc War of 1873, of the evening. Dr. Thomas N. Vincent gave a brief but picturesque description of the lava beds and the present-day appearance of the territory in which the Modoc War of 1873 took place. The Rev. J. Buell Shoemaker, national chaplain of the Society of Veterans of Indian Wars, who was present as a guest of the order, gave a short account of the work his organization is doing in the way of securing adequate pensions for Indian War veterans.

Mu Chi

Mu Chi Club will hold its annual banquet and election of officers on Wednesday evening, February 11, at the Capitol Park Hotel at 6:30 o'clock.

Members will please notify Mrs. Ida Henderson, chairman, for reservations.

Foster's Songs Are Heard At Memorial Tea

Women's Club to Present Three Playlets at Library Tomorrow.

The music section of the Woman's Club of Chevy Chase gave a Stephen Foster memorial tea last Monday at the home of Mrs. John A. Logan, Connecticut avenue. Mrs. David J. Guy, assisted by Mrs. Leon Shore, Mrs. Harold Dotterer and Mrs. Arthur Crane, was in charge of the program, which consisted of a sketch of the song writer's life, read by Mrs. Dotterer, and the singing of his songs, illustrated in tableaux.

Other members taking part were Mrs. Marshall Guthrie, Mrs. August Koehler, Mrs. Charles Felton, Mrs. Neils Hansen, Mrs. M. Rea Shafer, Mrs. Frank Wilmot and Mrs. Henry Young. Mrs. Dawson Olmstead was at the piano. Mrs. Frank Linzell and Mrs. Roger C. Wells, in old-fashioned costumes, were at the tea table, which was in charge of Mrs. Roland Whitehurst.

The drama section will meet tomorrow evening at 7:45 in the Chevy Chase, Md., Library. Three one-act plays will be presented. Mrs. James F. Davidson, a member of this section, will play one of the leading roles in "The Servant in the House," to be given by the Montgomery County Players, February 7, in the Chevy Chase Bethesda High School. This new section of the club is under the leadership of Mrs. Raymond L. Sanford.

The nature section is having its usual Tuesday morning hikes, leaving from the Presbyterian Church at 10 o'clock. Mrs. Joseph T. Maguire, leader, entertained its executive board at luncheon. Plans were made then for sale of baby plants in the spring for the benefit of the babies of Montgomery County Hospital.

The civic section will meet Friday morning at 10:30 o'clock in the Chevy Chase, Md., Library. Mr. Douglas Griesmer, director of Red Cross roll call, will speak on "The American Red Cross."

Sewing will be done for the Social Service League after a luncheon.

Those elected to membership in January were Mrs. R. E. Cleveland, Mrs. Charles W. Hoover, Mrs. Frank H. Jackson, Mrs. Percival E. V. Nagle, Mrs. Karl Plitt, Mrs. James F. Anderson, Mrs. Robert Winthrop Chaffe, Mrs. Arthur T. Davenport, Mrs. Arthur M. Nyman, Mrs. Alton P. Tisdel.

Housekeepers Alliance

The officers and executive committees of the Housekeepers Alliance met at a social-luncheon Tuesday at the American Women's University Club, at which time those present sanctioned the stand taken by Mrs. Harvey W. Wiley against the price-fixing features of the Capper-Kelly resale bill. The bill should be recommitted and a public hearing held.

P. E. O. Notes

The sixty-second anniversary of P. E. O. was celebrated in the District of Columbia by the eight chapters of Washington and nonaffiliated members from fifteen States. The banquet was followed by a program given by Chapter F, in the ballroom of Pierce Hall, under the direction of Mrs. Sterling Bockoven, of 2403 Observatory place.

Among the distinguished guests were Mrs. Arthur Hyde, wife of the Secretary of Agriculture; Mrs. L. H. Hadley, wife of the representative from Washington; Mrs. Paul Rewman, wife of the representative from South Dakota; Mrs. Charles H. Sloan, wife of the Representative from Nebraska; Mrs. H. J. Pratt, wife of the representative from New York; Mrs. Lulah T. Andrews, president of the United States Housing Corporation; Miss Julia MacMillan, district organizer; Mrs. M. D. Cameron, State president of Nebraska; Mrs. Jonathan Carter, president of the Kansas Federation of Women's Clubs; Mrs. C. Campbell, president of Washington State Federation of Women's Clubs; Mrs. Edgar B. Merritt, president of the District of Columbia Federation of Women's Clubs; Mrs. William Alvard, of Detroit, press and club chairman of the Federation of Women's Clubs. Other guests included representatives from P. E. O. chapters in Maryland, Pennsylvania, New York, Michigan, Nebraska, South Dakota, Washington, Oklahoma, Florida, California, Illinois, Colorado, Iowa and Minnesota.

Clubs Grouped In Federation Hear Reports

Activities of Women's Organizations Reviewed at Session.

The January meeting of Columbia Federation of District of Columbia Women's Clubs was held on Monday at Hotel Roosevelt, the president, Mrs. Edgar B. Meritt, presiding.

Mrs. Virginia White Speel reported on recent midwinter board meeting held at the general federation headquarters, 1734 N street in Washington, at which presidents and directors from each State met to mature plans.

The Capper-Kelly bill for the stabilization of prices to the consumer was brought before the federation. Eugene C. Brokmeyer presented the merits of the bill and Mrs. Harvey Wiley was also heard.

Mrs. Ellis Logan, chairman of the department of education, announced that an open meeting, sponsored by her committee, will be given at the Mount Pleasant Library Auditorium on February 14, which will be arranged by the Housekeepers' Alliance.

Mrs. Robert J. Bates, chairman of the committee on work with ex-service men, told of activity by club women in buying material and making cretonne bags to be used at Walter Reed Hospital. The Women's City Club donated 60 yards of material; North Star Union, W. C. T. U., 120 bags, and the Sunshine Society makes a monthly contribution.

Mrs. W. A. Winklehaus, chairman of the American home, spoke of the work her committee has done in the interest of the bill which sponsors the elemination of the alley homes in Washington.

Mrs. Wallace Sherwood asked the club presidents to arrange for speakers which her committee would provide to talk on "Law Observance."

Mrs. William J. Lavarre reported on the response of federation members to the theater benefit given at the Rialto Theater. The Petworth Club and the Entre Nous Club made the largest club contribution.

The federation approved a donation to the Community Chest work and went on record as favoring the bill for the elimination of billboards.

Mme. Siqueira Coutinho presented a program of piano selections at the afternoon session.

Miss Ada Rainey, art editor of The Washington Post, discussed the subject of "American Art."

Aloysian Club

A "tacky" party will be given at the clubhouse, 47 I street northwest, on the evening of Friday, February 6, with Miss Katherine T. Doherty as general chairman. Those attending are assured a good time.

The basket ball team played two games during the week and one game is scheduled for the coming week. This team is a member of the Recreation League.

On Tuesday evening the Rev. Damian Baker, O. S. B., gave a very instructive talk on the "mass." Those attending were so interested that at their request, Father Baker is to give a similar talk at an early date. This lecture was sponsored by the "round table discussion group."

The director of social activities, Mrs. Marie Moran, held a committee meeting on Thursday evening to complete plans for the Valentine dance and card party which will be given at the clubhouse on Thursday evening, February 12.

The parliamentary law class will meet on Friday of this week at 7:30 p. m., and will adjourn at 8:30 so that the members may attend the "tacky" party which is being given on that evening. Mrs. James Hartnett is the class instructor.

On Sunday, February 1, at 4 p. m., the round table discussion group will hold its meeting at the clubhouse. A number of very interesting questions have been received through the question box and will be answered at the meeting. One of the topics of the day that has been widely commented upon is the recent encycylical of the Pope. This will be discussed, and the Rev. Louis Ott, S. J., will be present to answer any queries. Any one interested is invited to attend. Mrs. Frank O'Hara is the discussion leader of these meetings.

Eastern Star

At the last regular meeting of the Masonic and Eastern Star Home Board Auxiliary the following officers were elected for the ensuing year: President, Mrs. Mae Felka; first vice president, Mrs. Carrie Smith; second vice president, Mrs. Lelia Cook; secretary, Mrs. Selina M. Foster.

The retiring president, Mrs. Rebecca Meiners, and the secretary, Mrs. Selina Foster, were presented with beautiful gifts from the board.

Areme Chapter will hold their annual dance and card party at the Shoreham Hotel on Monday, February 9. Cards at 8:30 p. m. and dancing at 9:30. Mrs. Anna Nalley is general chairman, assisted by Mrs. Anna Smitskamp. They have the following committees: Reception, Mr. and Mrs. Edward S. Brashears; courtesy, Mrs. Selma Klein, Mr. Richard Gibb; prizes, Mrs. Edward S. Brashears and Mrs. Grace Barr; publicity, Mrs. Selina M. Foster; door, Mr. William Murray, Mr. Maynard Twitchell, Mr. William Nalley and Mr. Mathew E. O'Brien. Members of the fraternity and their friends are cordially invited to attend.

Lebanon Chapter, No. 25, Order of the Eastern Star, of which Mrs. Ethel D. Johns is worthy matron, and William C. Woods is worthy patron, will hold their annual dance at Almas Temple, 1315 K street northwest, at 9 p. m., Wednesday, February 11. The general chairman is E. A. Harrington; vice chairman, Herbert H. Mitchell, who is also the chapter's association patron. The committee's secretary is Mrs. Ethel Terry. The past matrons and past patrons, as well as the rest of the chapter officers, are honorary members of the committee. Elgin Smith, past patron, is in charge of publicity.

At Brookland Chapter's temple committee meeting January 27, at the home of Junior Past Matron Speake, it was decided to follow earlier committees' methods of raising temple funds by giving monthly card parties. The third Friday of each month was fixed as the date of these monthly meetings.

The regular business meeting of the Matrons and Patrons Association of 1927, Order of the Eastern Star, was held on January 20, 1931; Past Grand Matron Lena Stephenson and Past Grand Patron James E. Dulin were among those present.

The following officers were elected for the year: President, Mrs. Louis Nubson; vice president, John D. Kurtz; secretary-treasurer, Mrs. Mary E. Hutchinson; executive committee, Edna Charlton, Dell Sale, Blanche

Continued on Page 3, Column 5.

FEATURES OF INTEREST TO WOMEN READERS

PARENT-TEACHER NOTES

Material for this column must be mailed to the State office, Room 101, Burlington Hotel, in time to be received on the first delivery Wednesday morning preceding the Sunday on which publication is desired.

MRS. JOSEPH N. SAUNDERS, president of the District of Columbia Congress of Parents and Teachers, addressed the Parent-Teacher meeting of the Cottage City School, Cottage City, Md., Tuesday evening, and explained the aims and purposes of the association.

Mrs. Rund, a member of the staff of the White House conference committee, conferred with officers of the congress last week relative to the follow-up work by the congress, of the suggestions and recommendations made by the committee in its report at the White House conference. She also announced a conference of the medical unit to be held February 19-22.

Mrs. Victor Malmstrom, of Tacoma, Wash., chairman of program service of the National Congress of Parents and Teachers, was a visitor in Washington the past week.

Extensive preparations are being made for the observance of Founder's day at the February conference of the District Congress of Parents and Teachers on the evening of the 17th.

Will any one who was present at the founding of this organization please send her name and address to the State office, Room 101, Burlington Hotel?

The chorus of Singing Mothers will meet Tuesday at 10 a. m. at the home of Mrs. James A. Hall, 2357 Rhode Island avenue northeast.

The child guidance committee will meet on Tuesday, at 1:30 p. m., in Room 101, Burlington Hotel.

Saturday, at 10:30 a. m., Station WOL presented a program furnished by Stuart and Gordon Junior High Schools. Miss Frances Gregory, of Stuart, played two piano solos, and Miss Marguerite Leannardo, also of Stuart, sang a solo. Mrs. M. S. Louden, of Gordon, presented a talk on "The Teaching of Art Appreciation in the Schools." Mrs. Louden is instructor in art at Gordon Junior High.

Key.

Headed by Mrs. Charles T. Goude, chairman of the student aid committee, the following volunteers from this association will spend the day assisting with sewing and clothing repair work at the Health Center, 1468 Columbia Road northwest, on Wednesday: Mrs. Carter, Mrs. Charles Depue, Mrs. W. F. Eckstrom, Mrs. A. E. Hongell, Mrs. G. P. Oakley, Mrs. Hans Sorenson.

Brent-Dent.

Mrs. Edna Dubois, of the Community Chest, spoke on the present "campaign" at assembly meetings at both Brent and Dent schools on Wednesday. Mite boxes were distributetd among the teachers for use in each room.

Brookland.

Mrs. McCary, public school music teacher, gave a demonstration of work done by the beginners' class, extending to others an invitation to join the class, beginning tomorrow. Mrs. Merillat reported 384 members enrolled in the association so far.

Miss McArthur, teacher, spoke. Miss McArthur's room won the attendance banner, having 50 per cent of the parents present.

Miss Burlingame explained the markings on the report cards. Mrs. Wm. J. Weber played two selections on the piano. Mrs. Kester, visual education chairman, talked on the proper kind of movies for children to see. One hundred dollars was cleared at the luncheon held January 21.

Edmonds-Maury.

Through the kindness of the Ninth Street Christian Church the association met in its building with about 150 members present.

All members and friends of the association who can sing were invited to join a glee club under the direction of Mrs. Esch.

C. C. Mullady, of Troop 9, and L. L. Sherfy, of Troop 10, were guests with members of their Boy Scout Troops. Each gave a talk on their work. The scouts gave the salute to the flag, the Scout laws and the Scout oath.

Mrs. Clark and Mrs. Baker entertained with piano duets. Hot coffee and doughnuts and a social hour were then enjoyed by all.

The executive meeting of the association will be held tomorrow at 2 p. m. at the Edmonds Schoool.

Central.

The Rev. Joseph Buckley and Radio Joe (D. J. Kauffman) were the speakers for the Community Chest drive at Central Monday and Tuesday mornings. The drive is sponsored by the P. T. A. of Central and is progressing most satisfactorily. Saturday night the participants in the swimming meet were served hot chocolate as usual by the association. The new chairman of ways and means committee announces a card party to be gvien February 16 in the school library. The proceeds are to be used for the extra curricular activities of the school.

Gordon.

The Association of Gordon Junior High School held a card party in the lunchroom of the school Friday night. Each table had a prize. On Wednesday afternoon the association gave a party to the 136 members of the graduating class.

Tenley-Janney.

The Tenley-Janney Parent-Teacher Association will meet tomorrow at 8 p. m. in the Janney Auditorium. The program will commemorate the founding of the parent-teacher movement. Special features include a talk by the State president, Mrs. J. N. Saunders, and a candle lighting ceremony around the birthday cake. Guest artists will furnish special music. Refreshments will be served.

Grant.

Mrs. Harriet N. Saunders, State president, will be the principal speaker at the Grant School Association meeting at 8 p. m. Thursday. This will be the birthday celebration and a program appropriate to the occasion will be given.

The annual card party will be given at the Hamilton Hotel on the evening of February 16. There will be a prize for each table.

The study group will have, at 8 p. m. Thursday, February 12, the first of a series of three lectures by Mrs. Elwood Street.

Truesdell.

The regular meeting of the Truesdell Association was held in the school Tuesday. Mrs. Norris P. O'Connell, the vice president, presided.

A large audience was present to hear the talk given by Mr. Stephen E. Kraemer, assistant superintendent of schools.

"What is the Community Chest?" was the subject of the talk given by Mrs. L. B. Schloss.

Mrs. T. H. Wright, superintendent of Truesdell Kindergarten, spoke on "The problems which the children meet when first entering school" and "Those with which the teachers are confronted at the same time." The ferns and ferneries which had been presented to the school by the association were placed on exhibition for the benefit of the parents. Miss Katherine Watkins, who is in charge of kindergarten extension work, will be the speaker at the meeting of Miss J. N. Searle's study group Wednesday at 1:30 p. m.

Truesdell mothers will assist Mrs. Dowling at the offices and headquarters Wednesday, February 25. A large number of boys and girls have been enrolled for the piano instruction class which will meet for the first time Thursday at 3:15 p. m.

Miss Ford's room won the canary for having the largest number of parents present.

Stuart.

A pageant entitled "The Four Squares" will be given at Stuart Junior High on Friday evening. Mrs. A. Johnstone is in charge, assisted by Mrs. J. N. Anderson. Mrs. J. N. Saunders, president of the District Congress of Parents and Teachers, will be the guest of the evening.

The executive board met on Wednesday and a luncheon was enjoyed by 30 members. The Boy Patrol, consisting of 17 boys of the school, were present with boxes of candy by Mrs. C. S. Bartlette, president of the Home and School Association. Eleven members attended the very fine concert given under auspices of the Force School at Constitution Hall on January 29. Mrs. J. W. Davis, publicity chairman, arranged for a short musical program over WOL on Saturday at 10:30 a. m., the courtesy being given by the District of Columbia Congress of Parents and Teachers.

Miss Frances Gregory, daughter of the second vice president, played two piano solos, and Miss Maugerite Leannardo sang.

Powell Junior.

Mrs. C. D. Lowe was chairman of the party given to the graduating class Thursday evening.

The card party held recently was successful. Features of the evening were two vocal solos by Mrs. Vance Nuse.

Peabody-Hilton-Carbery.

The regular meeting of the association will be held Tuesday at 2 p. m. in the Peabody School. The thirty-fourth anniversary of the founding of the parent-teacher organization will be celebrated and Mrs. Joseph Sanders, fourth vice president of the District Congress, will be the guest of honor. There will also be an entertainment for the children.

Kenilworth.

The Kenilworth Parent-Teacher Association held its January meeting on the 21st. A. Boyd Hinds, director of Noel House, addressed the gathering in behalf of the Community Chest drive.

Reports were given by the following chairmen: Membership, couch fund, student aid, parent-teacher library, publicity and founder's day.

Mrs. Charles Appleby gave a reading on "The Importance of Feeding Children" and Miss Clara Vaughn on "Care of the Eyes." Six blue ribbons were presented to the parents of the physically fit children by Mrs. J. Fitzgerald, they being Elizabeth Wiley, Violet Hubb, Mac Farr, Russel Bowie, Hunter Hild and Ralph Warden.

Mrs. M. Rouzee had the following piano pupils give selections: Sally Saunders, Betty Bowie, Margaret Shaw, Kathleen Kimball, Alice Robertson and Frederick Gass.

The next meeting will be held February 4, at 2:15, in the school, and founder's day will be celebrated. The book for best attendance was won by the first and second grades. Miss Allen's room, and the third and fourth grades, Miss C. Vaughn's room.

Bancroft.

The executive board meeting of the Bancroft Association was held Tuesday at the school It was announced that Mrs. Lobred had been put in charge of the Community Chest work at the school. She reported in the two days of the drive a fine response by the children. There was a recommendation to the association to hold a night meeting Tuesday, April 14, instead of the regular afternoon meeting.

There will be a regular meeting of the Bancroft Association Tuesday. Miss Dubois will speak on the Community Chest. The speaker of the afternoon will be William Knowles Cooper, whose subject will be "The Religious Spirit of the Home." There will be brief reports from vice presidents and chairmen of committees. Tea will be served and a silver offering taken to be used as the gift given each year for founders' day fund. There will be a party given by the P.-T. A. to the graduating class of 24 children going to junior high school Friday at 2 o'clock.

A meeting of the preschool group was announced for Friday night, February 6, to which all parents are invited. Dr. Sinclair Bowen will talk on "Preparing the Child for Adolesence."

Plans are being made for a curio show to be held Friday, March 20, at the Bancroft School.

Keene.

The February board meeting of the Keene Association will be held Monday at 3:15 p. m. in the school.

The Study Circle met Friday at the home of Mrs. M. H. Barnard, with a number of new members present.

Adams.

On February 3 at 8 p. m. the John Quincy Adams P.-T. A. will celebrate its first anniversary and the thirty-fourth anniversary of the national congress. Mrs. Harriet F. Saunders, president of the District Congress of Parents and Teachers, will talk on "The Parent-Teacher Movement," and Mrs. Giles S. Rafter, past president, will talk on "The Spirit of Founder's Day." Miss Vesta Pollock will sing the "P.-T. A. Song."

Parkview.

Mrs. Joseph N. Saunders will speak on "Founder's Day" at the Park View Platoon School Association in the school auditorium, Thursday, at 2 p. m. A special program was arranged at a luncheon at the home of Mrs. Fred Walker by the program committee, January 23.

The Grade Mothers, under the chairmanship of Mrs. Goldberg, met at Mrs. Walker's home on the 20th at 2 p. m. for a general check-up of work accomplished.

Mrs. Nora K. Bramell, president of the Park View Parent-Teacher Association, conducted the Community Chest drive for the Park View Platoon School on Monday. A 12-year-old boy said, "I put my lunch money in the mite box and did without my lunch," thus showing the spirit of Park View.

Discarded clothing brought to the school or to the home of Mrs. Morgan, student aid chairman at 425 Manor place, will be reclaimed for children who would be unable to attend school otherwise.

The parental education study group, under the leadership of Mrs. W. T. Bannerman, meets every Thursday morning at 10 o'clock in room 100.

The Pre-study Circle meets with Miss C. V. Schmucker, teacher, in her room Tuesdays at 1:30 p. m.

A Valentine card party and dance will be held in the Park View School February 13, 8:30 p. m., under the chairmanship of Mrs. McKay and Mrs. Goldberg, for the benefit of the Parent-Teacher Association.

Wheatley.

The Wheatley Association presented each member of the graduating class with a picture of the class and ribbons for their diplomas. Graduation exercises were held in the school auditorium at 1:30 o'clock on Friday. Mr. Stephen E. Kraemer, assistant superintendent of schools, addressed the class.

Mrs. R. B. Hall, teacher of art, has made two visits to Mt. St. Albans with the seventh grades, who are studying architecture. An assistant director of the cathedral acted as guide on these occasions and was interested in the understanding and appreciation of the children and parents who were present.

An exhibition of club work was held in the auditorium of the school last week and was visited by many members of the P.-T. A. who sponsored the clubs, and by Mrs. Rogers, the supervising principal, and by all classes in the building.

Fairbrother-Rossell.

Plans for the February birthday party of the association were discussed and decided at an executive meeting last Tuesday.

Reports were given as follows: Playgrounds, Mrs. J. M. Schaffer; work of grade mothers, Mrs. Edith Altman; bulletin, Miss M. C. O'Neil; ways and means, Mrs. Maurice White.

Mrs. P. Litman, the president, reminded the members that the Study Club will hold its regular monthly meeting on the first Wednesday in February, at 1:30 p. m.

Powell Elementary.

The regular board meeting for February will be held at the school tomorrow at 1 p. m.

Joseph D. Kaufman, better known as "Radio Joe," spoke before the school children last week in behalf of the Community Chest.

Blake-Gales-Seaton.

The Blake-Gales-Seaton Parent-Teacher Association met Tuesday. Mrs. Cliff's second grade pupils entertained with a play entitled, "Following the Milk Can," and original dances and sketches were given by several other pupils.

Mr. Harry Stull, representative from the Community Chest, expressed the great need of contributions this year and urged every member to do his part toward the furtherance of the good work.

Mr. Harron, from the dairy council, presented a motion picture, "The Milk We Drink."

A committee was appointed to make trips to the Congress of Parents and Teachers clothing center to sort and distribute the clothing to the needy in the community when the need arises.

Mrs. Floam, president, announced a meeting of the executive board February 8, at 3 p. m., at the Seaton School, to make plans for the coming luncheon, and also finish all arrangements for the founders' program.

Langley.

The Langley Parent-Teacher Association met Tuesday, January 20. From 7:30 to 8:15 the teachers received parents in their section rooms. This new plan for interviews between parents and teachers was very successful.

At 8:15 the association assembled. After the roll call Miss Haslup's section was awarded the banner for having the largest number of parents present.

A brass quartet from the Langley Band, formed by Stuart Kincheloe, first cornet; Eugene Moon, second cornet; Ralph Lanning, trombone, and Lee Cowgill, saxophone, played two selections.

A string trio from the Langley Orchestra, formed by Helen Pender, violin; Ralph Lanning, cello, and Robert Winfree, piano, played three numbers.

Miss Bertie Backus spoke on "Character Education." She stressed the value of good habit formation, when she said: "A child's reaction to any situation results in his ignoring it, evading it or performing it. The home, school and community have the opportunity to train him to perform a task with the least trouble to himself and the greatest benefit to himself and others by proper and constant training and care in helping him to form good habits."

The following motions were passed: New association members whose children enter in February will only pay one-half year's dues. (2) Thirty-five dollars was appropriated for the saxophone, a new instrument purchased for the band which the Parent-Teacher Association is sponsoring.

Ohio Girl Dances Her Way Into Argentine Revolution

Gets Thrill as Shooting Empties Theater in Middle of Act.

Elyria, Ohio, Jan. 31 (A.P.).—The dancing feet of Joyce McKinley, 20, have carried her from the halls of Elyria High School into the thick of a South American revolution.

Tiring of her studies here, Miss McKinley quit school to study dancing in New York, and from there went to South America on her first tour.

She was standing in the wings of a Buenos Aires theater when rifle shots announced the beginning of the Argentine revolution.

"At the sound of firing," she said on her return for a visit here, "the curtain came down in the middle of an act.

"The manager ordered the theater emptied as quickly as possible. We were ordered to stay inside.

"We could hear the cries and shots as the fighting raged. The shooting lasted only a short time, but it was a thrill while it lasted."

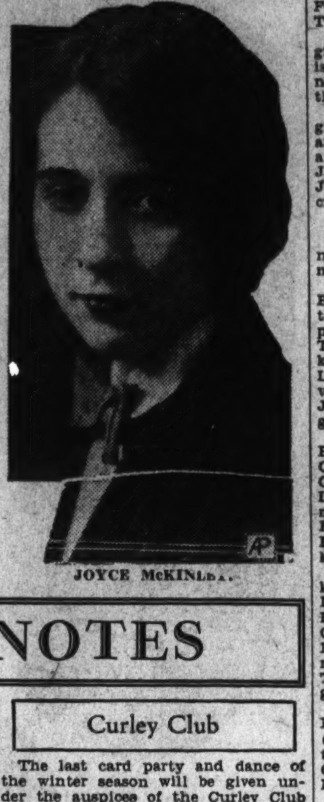

JOYCE McKINLEY.

CLUB NOTES

Student Committee

The Student Loan Fund Committee held its January meeting in Memorial Continental Hall, Mrs. George Hillyer, jr., presiding. Several members reported their successful efforts in raising individual pledges.

Mrs. Hopkins gave an interesting account of the Student Loan Fund Committee from 1920, when a fund was established at George Washington University to the present time. This included the reading of all resolutions passed by the state conference.

Mrs. Morrison will give two card parties at her home, 4031 Connecticut avenue, February 19, one at 2 o'clock and one at 8 o'clock. Our guest, Mrs. Caldwell, extended her best wishes to the committee and expressed her interest in the work it is doing. She will give a card party at her home at a future date for the committee. These parties are for the benefit of the George Washington University student loan fund. Four students are now on the rolls.

Arts and Letters

The International Association of Arts and Letters will hold the February tea on Saturday, the 7th, from 4:30 to 6:30 o'clock in the afternoon, at the home of Mrs. Florence Jackson Stoddard, 725 Twentieth street northwest. The hostesses for the day will be Miss Ida and Miss Grace Gruman, members from New Jersey. The program will consist of reviews of literary work. Miss Laura Thornburg will give a resume of her last book, "Psychology in the Home," and Mrs. M. Hugh Irish will read one of her articles. Friends of literature as well as members are invited.

New England Women

The January meeting of the Washington Colony, National Society of New England Women, was held at the residence of the corresponding secretary, Mrs. Walter Brown Patterson.

This colony was well represented at the sixth patriotic conference on national defense, held January 29, 30 and 31 at Memorial Continental Hall, having the following delegates: Mrs. Natalie R. Fernald, Mrs. George L. Palmer, Mrs. Walter B. Patterson, Miss Peterson and Mrs. Ramos.

Mrs. Henry Clark Coe, wife of Gen. Henry Clark Coe, retired, past president general of the national society, was made an honorary member of Washington Colony.

The National Society of New England Women will hold its eighteenth annual congress at Hotel Washington, April 14, 15 and 16.

Curley Club

The last card party and dance of the winter season will be given under the auspices of the Curley Club in the main ballroom of the Continental Hotel Tuesday evening, February 3, at 8:30 p. m. An orchestra under the direction of Prof. John W. Hart will furnish the music for dancing. Miss Margaret Freedman is in charge of the arrangements for the affair. She is assisted by Mr. William Boyd, Francis Obold and Miss Anna Birkle.

The Misses Gingress entertained a large number of members of the Curley Club at a wiener roast at their residence, 316 North Carolina avenue southeast. Mr. Eugene Moreland, chairman of the athletic committee, was in charge of the entertainment.

Capitol Hill Club

The Capitol Hill History Club met in the home of Mrs. F. W. Rameo, 114 Quincy street, Chevy Chase, Md., on January 28. Mrs. Shook was associate hostess. Following the social hour and luncheon, the business meeting was called to order by the president, Mrs. Wallace. The program included a paper, "Edward Bok and the Singing Touros," by Mrs. Austin; vocal solos by Mrs. Livingston, piano solos, Mr. Shook, and a talk on California by Mrs. Souder.

Eastern Star

Continued from Page 2.

Larner, T. Alvin Titus and Carl A. Cole.

The retiring president, Mrs. Maude Shively, was presented with a lovely lamp as a token of appreciation from the association, and the retiring secretary, Mrs. Nubson, and treasurer, Mrs. B. Larner, were also presented with gifts.

A meeting of the officers of 1931 and the executive committee is called for Sunday evening, February 8, at 6 p. m., at the home of the president, Mrs. Louise Nubson, 4301 Thirteenth street northeast.

Matron Evelyn Booker and Patron T. Paul Speake, of Brookland Chapter, No. 11, O. E. S., will have an "at home" tea from 4 to 7 o'clock, Sunday, January 25, for their chapter members and friends at the matron's home, 4110 Thirteenth place northeast.

The general home board will meet in the Masonic Temple, Thirteenth street and New York avenue, at 1 o'clock Monday, January 26. The ladies planning to attend will meet at the Ebbitt at 12 o'clock noon for luncheon before the board meeting.

Brookland Chapter's Temple committee will meet Tuesday evening, January 27, at the home of Junior Past Matron Ruth Speake, chairman, 2805 Monroe street northeast.

Bethany Chapter, No. 24, O. E. S., at its stated meeting on January 16, had initiation, the work of which was creditably performed by the new officers. At this meeting it was announced that the grand matron had appointed Past Patron Lewis Cogan chairman of the temple committee.

The home board met at the Astor Restaurant Monday, January 26, at noon, where a delightful luncheon was enjoyed by all present. Following the meeting, the committee attended the general home board meeting at the Masonic Temple. The worthy matron and the worthy patron honored the meeting by their presence.

The endowment committee will meet February 5, 8 p. m., at 1723 Newton street northwest. The hostesses will be Past Matron Eva Court and Sisters Broaddus and Batt.

At the next stated meeting of the chapter on February 6, following the regular business, there will be an attractive program and dancing.

University Women

The American Association of University Women will hold a reception at their clubhouse on Saturday, February 7, from 4 to 5:30. The guests of honor will be the Ambassador of Mexico and Senora de Tellez, the Counselor of the Mexican Embassy and Senora de Huerta, the First Secretary of the Mexican Embassy and Senora Campos Ortiz. Members of the club will be required to present their membership cards.

Quota Club

Maj. Julia C. Stimson spoke for the Community Chest at the luncheon meeting of the Quota Club at the Women's University Club on Thursday. Mrs. Mabel Walker Willebrandt, Miss Lucy Minnegerode and Miss Katherine Frederick were also guests of honor, who were called upon for short speeches by Miss Freida Kenyon, the president of the club.

DARE'S WEEKLY FASHION LETTER

Sunny Winter Resorts

Paris, January 31.

LINGERIE has evolved in much the same way that its older sister, dressmaking, has evolved. As years go by it no longer takes on the straight, simple lines it once cherished, or even the starched and ruffled fullness of past times. It has become quite complicated, as it should, following the development of the art in cutting that has become so important in today's styles. The modern silhouette depends upon cutting for its chic, for only in cutting, careful and clever cutting and resewing of materials, can those graceful, flowing lines that are so perfect an expression of the present mode be achieved.

Even though I hesitate to say so, the Greek styles, which have so long been looked up to as the acme of art and perfection possible in women's clothing, did not have the flattering grace that milady's modern garments have. Without cutting, the Grecian maiden had to stand for a certain amount of swathing, depending upon draping for her effects. Without this art in cutting, too, grandmother had to stand for gathering and pleating-in of material, with a result that can not be said to have been flattering.

But back to my lingerie! As I said, it is following other phases of style in cutting, and it, of necessity, must lend itself as well to the silhouette of the garments worn over it. The new backless evening gown, for instance, demands a certain type of underwear, the chemise or underskirt with just a tiny supplement to the lower part which serves as an excuse for a back.

In nightgowns one sees a change in line in the widening of the lower part, due to the fact that one is accustomed to seeing this line in the daytime things.

A new elegance in trimming is noted in lingerie these days. While novelty laces are still seen now and then, they have completely gone out of style, and unless one uses real Valenciennes and Binches one had best not indulge in lace at all. For those who can not have real lace there is hand embroidery for trimming, hemstitching, always done by hand, applique and drawn work. Or there is the so popular trimming of colored bias material in a contrasting color.

And as to materials, in spite of many attempts to return to linen and cotton fabrics, silk still rules. Triple voile, satin crepe and crepe de chine are the most popular ones, with georgette lagging behind. Not to mention, no, better not, nightgowns made of transparent velvet, actually! Better make every move a picture, as they used to say in Hollywood, and make darn few moves, if you wish to indulge in such night wear. They say this type of velvet actually washes, too, but I will have to see it first, and wash it twice, before I'll admit it—being here in Paris where velvet is still velvet, I have no opportunity to find out for you!

Au Revoir.

(Copyright, 1931.)

DAME FASHION WEARS TWO-FACE COSTUMES

Continued from Page 1.

or twill suits, with white shoes and white hat, are to be much in the fashion foreground. Of course, the woman who can not wear pure white will have her choice of many of the off-white shades or eggshell tones.

The well dressed woman has absolutely refused to give up her dark silk dress, with the little silk coat to match, which seems to fit in with the kind of spring and early summer we have in Washington. Sometimes these suits are made of plaid, but the plain dark ones seem to be prime favorites.

Those who are buying dresses for formal teas and receptions just now, give thought to how they will look a little later at garden parties and spring luncheons and the afternoon meetings of the many women's organizations in Washington this spring. For that reason the flowered silk dresses, with long skirts and chic little jackets, have an important place in the wordrobe for this type of dress. Of course, flowered chiffon and lace also are favored, but the spring-like silk dress can be worn on more occasions than can those of lace or chiffon.

Buckles and buttons are important accessories of the fashionable costume of the hour. The convenient jeweled clasps worn so much recently also seem to hold their popularity.

Lobster Designs Give Color to Swim Suits

Palm Beach, Fla., Jan. 31 (A.P.).—Lobster designs, knitted into the fabric of bathing suits, are favored by fair sea nymphs at Palm Beach.

Sun suits for adults also are in demand. Not a great deal of material is wasted in these suits. A brassiere band crosses low at the back and is anchored to a pair of brief trunks.

COMMUNITY CENTER NEWS

Community Center Department, Franklin Administration Building. Telephone National 1300.

Dancing instruction for children given in centers throughout the city is now being extended to buildings not regularly open as centers, when the demand is great enough.

Afternoon groups for children beginning this fascinating recreation are held on Monday at Grant, Janney and Force; on Tuesday at Powell Junior High, and on Thursday at John Eaton and Oyster. The Bancroft will also soon have a group.

CENTRAL.

Thirteenth and Clifton streets northwest, Mrs. Edith H. Hunter, community secretary.

Monday—7 p. m., A. A. A. Girls' Basket Ball Team, Commercial National Bank Basket Ball Team; 7:30 p. m., Tall Cedars of Lebanon Drill Team; 8 p. m., Washington Aces Basket Ball Team, Community Center League game, Mount Vernon Seniors vs. Monroe; 9 p. m., Mount Vernon Juniors, Community Center League game, Calvary Drakes vs. Pontiacs.

Tuesday—7 p. m., Strayer Girls' Basket Ball Team, St. Paul's Boys' Club Basket Ball Team; 7:30 p. m., Columbia Commandery Drill Team, Ladies' Drum and Bugle Corps; 8 p. m., C. & P. Telephone Girls' Basket Ball Team; 9 p. m., Strayer Men's Basket Ball Team, Dumbarton's Basket Ball Team.

Wednesday—7 p. m., Capitols Basket Ball Team, District National Bank Basket Ball Team, National Capital Rifle Club; 7:30 p. m., Kallipolis Grotto Drill Team; 8 p. m., W. B. Hibbs & Co. Basket Ball Team; 9 p. m., Columbus University Basket Ball Team, Community Center League game, Crescents vs. De Molay.

Thursday—7 p. m., Strayer Men's Basket Ball Team, G. P. O. League (three periods); 7:30 p. m., Washington Commandery Drill Team; 9 p. m., Community Center League game, Monroes vs. Tremonts.

CHEVY CHASE.

E. V. Brown School, Connecticut avenue and McKinley street, Mrs. F. K. Espenschied, community secretary.

The new term in rhythm is on Tuesdays and Thursdays, 3 to 4 p. m. and 4 to 5 p. m. The new term in music opens, also. On the four Mondays in February the Audubon Society will conduct bird study classes, for children at 3 p. m. This promises to be especially interesting, and will be free to all.

Ben Murch School, Thirty-sixth and Ellicott place.

Men are invited to bring their wives to the new adult social dancing instruction group, 9 to 11, Monday evenings; also to instruction in contract bridge at 7:30 p. m. Women's gym and tap groups at 7 and 8 p. m., desire new members.

Friday—Public speaking for adults, 4 to 5 p. m., will emphasize voice modulation, poise, presentation and expression. The expression class for children, at 3 p. m., aims to stimulate imagination and help diction.

EAST WASHINGTON.

Eastern High School, Mrs. L. W. Hardy, general secretary.

Tuesday—6 p. m., Boys' Independent Band Basket Ball Team. 7 p. m., Community Center League game, Clover vs. Company E; A. A. A. Girls' Basket Ball Team; 7:30 p. m., dressmaking. 8 p. m., Washington Boys' Independent Band; Community Center League game, Eastern Whirlwinds vs. Griffith Consumers; Vandal A. C. 8:30 p. m., community dancing. 9 p. m., Roxie Basket Ball Team. 5 to 9 p. m., library open.

Thursday—7 p. m., Union Printers Basket Ball Club; A. A. A. Girls' Basket Ball Team. 8 p. m., Munsey Trust Co. Basket Ball Club; West Washington B. Y. P. U. Girls' Basket Ball Team; East Washington Community Players. 9 p. m., Community Center League game, DeMolay vs. Potomac Boat Club; Atlantic and Lincoln Exchange, C. & P. Telephone Girls' Basket Ball Team. 5 to 9 p. m., library open.

Saturday—7 p. m., Eagle A. C.; rhythm; 7:30 p. m., Boy Scouts Troop No. 86; 8 p. m., community program—moving pictures; Trinity M. E. Basket Ball Team; 8:30 p. m., social dancing; 9 p. m., Community Center League game—Griffs Consumers of Phoenix Club vs. Clovers.

COLUMBIA HEIGHTS.

Wilson Teachers' College, Mrs. Edith H. Hunter, community secretary.

Tuesday—3:15 p. m., rhythmic dancing class, beginners; 7 p. m., Georgetown A. C. Basket Ball Team; 8 p. m., Capital A. C. Girls' Basket Ball Team; Columbia Players; Oates Orchestra rehearsal; Welsh Society; "Festival of Nations" chorus rehearsal; 9 p. m., Als A. C. Basket Ball Team.

Wednesday—3:15 p. m., rhythmic dancing, advanced.

Thursday—7 p. m., Pontiac Basket Ball Team; 8 p. m., Monroe Basket Ball Team; Columbia Players.

Friday—7 p. m., Maryland Avenue Baptist Basket Ball Team; 7:30 p. m., Boy Scout Troops Nos. 40 and 41; 8 p. m., Capital City Orchestra rehearsal; Ye Olde Time Dance Club; "Festival of Nations" Chorus rehearsal; young people's dance.

Saturday—10 a. m., tap dancing class; 11 a. m., rhythmic dancing class, youngest children.

GEORGETOWN.

Gordon Junior High, Twenty-fourth and Wisconsin avenue, Mrs. A. L. Irving, community secretary.

Thursday—3 p. m., rhythm and tap dancing; Girl Scouts, Troop No. 71.

LANGLEY.

Second and T streets northeast, Mrs. A. L. Irving, community secretary.

Monday—7 p. m., Calvary Baptist Basket Ball Team; Eagles Basket Ball Team; 8 p. m., Christian Endeavor League Basket Ball Team; Ben Franklin Basket Ball Team; 9 p. m., Atonement Basket Ball Team.

Friday—6:45 p. m., rhythmic dancing; 7 p. m., natural dancing; Elks Boys Band rehearsal; boys' play group; 8 p. m., Brightwood Basket Ball Team; 9 p. m., Brethren Basket Ball Team; Hawkins Motor Co. Basket Ball Team.

Saturday—8 p. m., social dance; music by the Rhythm Kings.

M'KINLEY.

Second and T streets northeast, Mrs. A. L. Irving, community secretary.

Tuesday—8 p. m., McKinley Parent-Teacher Association.

Friday—7:30 p. m., Georgetown University vs. Johns Hopkins Basket Ball game.

Saturday—10 a. m., pageant of the life of George Washington.

MACFARLAND.

Iowa avenue and Webster street, Mrs. A. L. Irving, community secretary.

Monday—3 p. m., rhythm and tap dancing at Bernard School; 7 p. m., instruction in dancing for adults, B. Y. P. U. League games in gymnasium.

Wednesday—3 p. m., rhythm and tap dancing; 7 p. m., Northwestern Basket Ball Team; 8 p. m., Macfarland Players, Community Center League game, Tremonts vs Company E; Brightwood Commandery, Knights Templar, Drill Team; 9 p. m., Olmsted Grill Basket Ball Team.

Friday—7 p. m., rhythm and tap dancing, game group, University Shop Basket Ball Team; 7:30 p. m., Boy Scout, Troop No. 30; 8 p. m., Macfarland Players, Wallace Memorial Basket Ball Team, bridge instruction; 9 p. m., Community Center League game, Petworth Mets vs. Crescents.

Saturday—10 a. m., acrobatics and dramatics for children at Petworth School.

PARK VIEW.

Warder and Newton streets, Miss Frances Cooper, community secretary.

Wednesday—3:15 p. m., rhythmic dancing.

Friday—7 p. m., Game Club; 7:15 p. m., tap dancing. Boy Scouts, Troop No. 49; Girl Scouts, Troop No. 19; 7:30 p. m., boys' woodworking class; 7:45 p. m., china painting class; 8 p. m., novelty class, leather tooling, hammered silver work, Fifth B. Y. Junior A. C.; 9 p. m., Fifth B. Y. Senior A. C.

SOUTHEAST.

Hine Junior High, Seventh and C streets southeast, Mrs. M. W. Davis, community secretary.

Monday—6:30 p. m., Tigers A. C. from Friendship House; 7 p. m., Tarzens A. C. from Friendship House, Live Wire A. C.; 8 p. m., Kelly's A. C., drill team, Golden Rule Council, D. of A.; 9 p. m., Comet A. C., Moseans A. C.

Wednesday—8:30 p. m., tap dancing for adults and older girls and boys; 7 p. m., Mohawks A. C. from Friendship House, Marine Barracks A. C.; 8 p. m., Stanley A. C. Romeo Orchestra, Southeast Community Players; 8:30 p. m., Suzu Patrol, Court Ladies, Oriental Shrine; 9 p. m., Saks Trojans.

Thursday—3:30 p. m., Girl Scout Troop No. 11, Girl Scout Troop No. 33.

Friday—6:30 p. m., Marine Barracks A. C.; 7 p. m., dancing instruction for children, Group 1, dramatics for children; 7:30 p. m., Southeast Community Players rehearsal; 8 p. m., dancing instruction for children, Group 2; 8:30 p. m., community dance.

Saturday—9:30 a. m., piano, violin and tap instruction for children; 2 p. m., dramatics for children.

BUCHANAN.

E street, between Thirteenth and Fourteenth streets southeast.

Monday—3:15 p. m., dancing instruction for children, beginners; 7:30 p. m., Fife and Drum Corps practice and drill, Victory Post, American Legion.

Tuesday and Thursday—3:15 p. m., rehearsal for competition entertainment, Southeast Center.

Wednesday—3:15 p. m., airplane testing.

THOMSON.

Twelfth and L streets northwest, Mrs. A. C. Driscoll, community secretary.

Monday—3:15 p. m., rehearsals for children's recital.

Tuesday—7 p. m., beginners' group in conversational French; any one interested may join. 7:30 p. m., Spanish group, open to more students; tap dancing; a new beginners' class will be formed if enough register. 8 p. m., auction bridge instruction and practice group; advanced group in conversational French; open to more students.

Wednesday—3:30 p. m., instruction in violin, clarinet and cornet; rehearsal for Washington's birthday program. 8 p. m., Elm Camp Woodmen of the World drill practice.

Thursday—3:15 p. m., tap dancing for junior children's group. 4 p. m., tap dancing for senior children's group. 7:30 p. m., Lyric Orchestra rehearsal. 8 p. m., Gaelic study group; dramatic technique and stage craft group; open to more students; Free Lance Club; any one interested in writing welcomed. 8:30 p. m., lecture on Irish history; public invited.

Friday—3:15 p. m., baby group in rhythm rehearsal for recital. 7 p. m., French beginners' group; tap dancing for beginners. 7:30 p. m., tap dancing; dramatic rehearsal. 8:30 p. m., adult social dancing instruction and practice. 10 p. m., Virginia reel and cotillion taught.

Saturday—9:30 a. m., music classes for children in piano, violin, trombone, saxophone, drums, cornet and xylphone; two classes in rhythm; rehearsal for children's George Washington program.

BIRNEY.

Nichols avenue and Howard street southeast, Mrs. M. E. Ellis, community secretary.

Monday—7:30 p. m., boys' game group; industrial art; Anacostia Needle Guild. 8 p. m., girls' art group; Wisteria Dramatic Club; Hensons Melody Orchestra. 8:30 p. m., Choral Society; boys' basketball; Anacostia A. C. Seniors and Juniors.

Tuesday—3:15 p. m., music group for beginners.

Thursday—3:15 p. m., music group for advanced.

Friday—3:15 p. m., Girls Glee Club. 8 p. m., dance by Henson's Melody Orchestra.

BURRVILLE.

Division avenue and Corcoran street northeast, Mrs. C. J. Knox, community secretary.

Monday—3:15 p. m., music; piano practice; mending group.

Tuesday—3:15 p. m., music; piano practice; folk dances and games. 7:30 p. m., artcraft class; Burrville Women's Club; Boy Scouts, Troop 506; Burrville Community Chorus; young people's social group; dramatics; games and dances; Burrville A. C.

Friday—3:15 p. m., music; piano practice; dramatics; Burrville Junior Dramatic Club.

DUNBAR.

First and N streets northwest, Mrs. C. J. Knox, community secretary.

Thursday—7:00 p. m., children's games; young people's social group; Dunbar A. C.; Dunbar Girls Basket Ball team; dramatics; American Woodmen; El Riogresso A. C.

Friday—7 p. m., children's games; Manchester A. C.; Dunbar A. C.; dramatics; young people's social group; organ practice.

GARFIELD.

Alabama avenue and Twenty-fifth street southeast, Mrs. C. J. Knox, community secretary.

Wednesday—3:15 p. m., music, children's games and dances; 7:30 p. m., artcraft class, games and dances; young people's social group, Garfield A. C., popular songs.

GARNET-PATTERSON.

Tenth and U streets northwest, Miss Etta Johnson, community secretary.

Monday—7 p. m., Willow Tree A. C.; 8 p. m., Elks A. C.; 9 p. m., Anacostia A. C., Arrow A. C.

Tuesday—7:30 p. m., Art Club, home hygiene class, diatetics class, Columbia Lodge Band, Amphion Glee Club, men's chorus, Coleridge Taylor Choral Society, Phi Delta Kappa Sorority, Trojans A. C., Pleasant Plains A. C., Dragons A. C.

Wednesday—7 p. m., Phi Beta Sigma A. C.; 8 p. m., Elks A. C., Dragons; 9 p. m., Arrow A. C.

Thursday—7:30 p. m., art class, first aid class, dietetics class, Ross Band, piano class, Temple Chorus, Pleasant Plains A. C., Trojans A. C., Dragons A. C.

Friday—8 p. m., Auxiliary drill team, Morning Star Lodge drill team.

LOVEJOY.

Twefth and D streets northeast, Mrs. R. J. Gray, community secretary.

Monday—3:15 p. m., music class; 7:45 p. m., athletic groups, girls' industrial and game group, Just So Club, Recreation Club, clubroom.

Wednesday—7:30 p. m., athletic groups, Recreation Club, Manchester Auxiliary, Community Club, dancing, clubroom.

Thursday—3:15 p. m., Merry Milkmaids.

Friday—3:15 p. m., Busy Bees; 8 p. m., parents' hour.

WEST WASHINGTON.

Francis Junior High, Twenty-fourth and N streets, Mrs. Florence Neal, community secretary.

Open Wednesday evenings for drill teams and athletics.

Friday evenings—Handcraft, children's games and scout meetings, as well as athletics.

D. A. R. CHAPTER NOTES

Army-Navy C. A. R.

Continued from Page 1.

concluded a most enjoyable evening for the members and guests. Mrs. Du Bois and Mrs. Connell, of the juvenile department of the Bicentennial Commission; Mrs. Appich, Mr. and Mrs. Moore, of Benning, D. C.; Maj and Mrs. Wall and several as guests of members for the dancing.

Theodore Tiller 2d, member of our society, who has distinguished himself as the boy producer of educational puppet shows, will give an afternoon program on Friday, February 13, at 3:30 o'clock, at the Bethesda State Theater for the benefit of the Army and Navy Society. Tickets will be on sale in Maryland schools at Leland High and Somerset and may be obtained through members of the society. Admission, 25 cents.

Victory Chapter

Victory Chapter, Daughters of the American Revolution, met on Monday afternoon, January 26, with Mrs. P. B. Littell, 3704 Porter street. The assisting hostesses were Mrs. F. B. Brightwell and Miss Eleanor Lamson. Mrs. W. W. Husband, regent, presided, and after the reports from officers and committee chairmen were given, the chapter voted to contribute, in addition to the State budget, \$2 to the genealogical research committee, \$5 to the Revolutionary relics committee, \$5 to the Chapter House Corporation, \$5 to the Valley Forge Historical Society, and \$24 to Arthur Place for Americanization work.

A delegate and ten alternates were elected to attend the next Continental Congress. Mrs. Lamson was elected delegate and the list of alternates is as follows: Mrs. T. M. Roberts, Mrs. Charles Stewart, Mrs. F. B. Littell, Mrs. Joseph Stewart, Mrs. Wm. A. King, Mrs. James L. Owens, Mrs. Towson Price, Mrs. J. W. Crabtree, Mrs. Charles Floyd and Miss Jane Bassett.

As this was the chapter's twelfth birthday, the hostess had provided a large, handsome birthday cake which was served along with other refreshments in the dining room.

Girl Home Makers

The Girl Home Makers committee, D. A. R., will sponsor a silver tea to be held at the Girls Clubrooms, 219 C street, in the rectory of Trinity Church, from 4 to 6, Tuesday, February 3. A reception will be given in the evening from 8 to 10, with Mrs. Gary Walters, State chairman, heading the receiving line.

A feature of the tea will be songs by Rena Munari, Egla Munari, Julia Munari, Bertha Mae Toye, Elizabeth Main, the children who attended the first meeting this year. Patricia Bielaski, Mary Stepper, Clara Kitchen and Peggy Layton, four of the older girls, will help serve.

Patriotic Committee

The patriotic education committee held its January meeting in Memorial Continental Hall with the chairman, Mrs. Arthur S. Field, presiding.

The reports from the chapters showed a definite and growing interest in our Southern schools. Twelve chapters reported Christmas boxes as well as clothing sent to Tamassee, Crossnore and Hind Man schools. The chairman reported over three hundred dollars raised toward the pledge of four hundred for a room in the new dormitory at Tamassee.

A series of bridge teas arranged by the ways and means committee have been well attended and profitable financially. The next of these will be given at the home of Mrs. David D. Caldwell, 3342 Mount Pleasant street on Wednesday, February 18, at 2 o'clock.

Our guest speaker, Mr. Henry K. Bush-Brown, who is now director of the creative arts at Lincoln Memorial University, Harrogate, Tenn., told in a most interesting and charming manner of the development of the arts and crafts there and the wonderful possibilities of the future. The talk left with us a deeper interest in L. D. U. and this worth-while work among the Southern mountaineers.

Marcia Burns Chapter

Marcia Burns Chapter met at the home of Mrs. C. P. Smith, at 3817 Kanawha street northwest, with Mrs. A. Eugene Barr, the regent, presiding.

A number of the members were prevented by illness from attending.

The following members were elected as alternates to the April congress: Mrs. W. L. Gutelius, Mrs. D. K. Parrott, Miss Margaret Fields, Mrs. F. M. Hesse, Miss Elizabeth Barr, Mrs. O. L. Holmes, Mrs. W. J. Craig, Mrs. William Cleary and Mrs. C. A. Carlson.

A most enlightening talk with exhibits was presented by Mrs. Holt, chairman of the national defense committee, on the "Menace of Communism in the United States."

Negro Mammies Reveal Secrets for Cook Book

Charleston, S. C., Jan. 31 (A.P.).—Prized recipes, taken verbally from old-time Negro cooks, are included in a collection made by Mrs. Goodwin Rhett for a book to be called "200 Years of Charleston Cooking."

Many an old Southern "mammy," Mrs. Rhett found, has guarded with jealous care her secret formula for preparing certain delectable dishes, even refusing to tell it on their dying day. These old cooks go largely by "hunch" in their cooking and are scornful of measuring cups or heat control.

Mrs. Rhett succeeded in obtaining a large number of original recipes, including certain cakes, shrimp pilau and okra soup.

Attractions in the Photoplay Houses

A FEW OF THE ALIEN FELLOWS HAVE REDISCOVERED SILENCE

By NELSON B. BELL

ALTHOUGH American ingenuity and inventive genius have perfected first the silent, and, more recently, the sound and dialogue cinema to a degree that has made Hollywood the undisputed film capital of the world, it is becoming increasingly apparent that Yankee perception has not been sufficiently acute to discern the best uses to which the products of its resourcefulness may be put. Other countries are surpassing us in deft blending of the technique of the screen with that of the stage, retaining only the best features of each—if not other countries, at least representatives of foreign thought and viewpoint, laboring, perhaps, in American studios and being paid for their demonstrations of alien artistry in American gold.

While the United States has been bendings its energies on both coasts to the minutely accurate photographing of successful stage plays, operettas and musical comedies, those not so smart as we are have been quietly going about it to devise a formula for the audible screen that will retain the major virtues of breadth of scene and fluidity of movement that characterized the inarticulate cinema, augmented by the conciseness and clarity of thought expression that speech alone can afford. From the few brief exhibits that have been viewed in this country, it may be surmised that they have met with more than any mere casual success.

They have, first of all, had the courage to permit the motion picture to remain the motion picture, utilizing the new inventions that have sprung into being since 1926 only as a means of perfecting a medium that possesses advantages no other theatrical agency can surpass, or even parallel, in the lucid communication of ideas and events by means of action. To achieve its highest aims and fullest destiny, the motion picture must remain a form that no other medium can approximate in mobility or scope. The camera must continue the supreme utensil of this particular art form—if that is what it is.

This the foreign makers of pictures are permitting it to be to a far greater degree and to far better effect than we seem able to manage on this side.

Two corroboratory examples have come to the attention of the many, and a third—in Washington, at least—has been vouchsafed to the interested scrutiny of a few.

* * * *

THE subjects I have in mind as exhibits are Josef von Sternberg's "Morocco" and "The Blue Angel," and Rene Clair's "Under the Roofs of Paris"

Of the two Von Sternberg productions, the less adroit reached us first and was American-made in the German manner; the other, I presume it might be said, was German-made in the American manner, since it was the first talking picture in which Emil Jannings had appeared and was produced by Ufa in Berlin. Both may lay claim to the distinction of having had Marlene Dietrich as leading woman.

"Morocco" may have been great only in the quality of its direction, but in that regard it stands almost without a peer. The story of the Legionnaire and the indecisive vaudeville actress was told by logical scene sequences and illuminating action, deliberate though a great deal of its was, amplified by a minimum of dialogue that was about as terse and close-cropped as dialogue well can be without becoming monosyllabic. "Morocco" was always a picture and never a borrowed subject from some other form easily interchangeable between screen and stage. It could unfold itself upon the screen and nowhere else without complete reconstruction.

The same was true in large measure of "The Blue Angel." The eloquence of pantomime was the first consideration, with curt verbal expression added now and then for a rounded effect and a fuller understanding of some subtle movement of the plot. For extended periods in the schoolroom, as well as in later sequences, not a word was spoken. Again, brief dialogues might be carried on in German for atmosphere, rather than detailed, effect upon American audiences unschooled in the Teutonic tongue.

The point is that in both films Von Sternberg never forgot that he was making a picture first, last and all the time, to which audibility was merely a helpful accessory and never the subject's raison d'etre.

American producers for the most part seem to approach the task of picture making from the exactly opposite point of view. If a stage play can be photographed so precisely in its original form that it can be satisfactorily understood with the eyes closed, that is looked upon as a very elegant job indeed!

This type, however, to many minds, is not so much a motion picture as it is a motionless preacher!

* * * *

RENE CLAIR, whose "Sous les Toits de Paris" was privately previewed in the Rialto Theater last Tuesday midnight, even goes Herr von Sternberg one better in his rigid adherence to the ancient precept that a motion picture should, among other things, have motion. In his French masterpiece of realistic drama he actually dares to drop both dialogue and sound on frequent occasion to tell his story wholly by pantomime and action, resuming his commotions when, and in the manner, they will prove most expository of the play's mood or major intent.

It is no less than remarkable that in this intensely naturalistic drama, Mons. Clair should have succeeded in making his narrative as clear as it is to audiences that neither speak nor understand French. He has done it by making a picture that reveals itself by the eloquence and easy understandability of its pantomime and visual movement. It is also plain, of course, that the brief passages of dialogue add appreciably to an already fairly clear grasp of the drama's more delicate lights and shades. The music, like the pantomime, needless to say, is of universal appeal and comprehensibility.

It would be a most salutary thing if "Under the Roofs of Paris" might be seen by all of the producers and directors of motion pictures, if not by a majority of the American lay public, but I fear a consummation so devoutly to be wished will not come to pass.

In a few cosmopolitan centers, with larger foreign colonies than Washington is able to boast, this picture will prove sensational, just as it has in the Little Carnegie Playhouse in New York, where it is in its eighth or tenth week of capacity business, but as a week's booking for mass consumption by the average native movie audience it might prove not to be the most sagacious purchase that might be made.

Mlle. Jeanne Aubert, the singing comedienne of "America's Sweetheart," who watched "Sous les Toits de Paris" in the making in her native Paris and is a close personal friend of several members of the cast, betrayed a surprisingly clear understanding of American amusement taste when she declared emphatically after the preview that while the picture affords an unerringly accurate study of a certain aspect of Parisian life, it is not the Paris that the American people expect, or especially care, to see. At this stage of the cinema's development the film is a museum piece for connoisseurs only.

A superb piece of craftsmanship this, that puts dialogue and racket where they belong with an even more complete authority than Herr von Sternberg's own.

* * * *

NOW then, it will be no more than the part of simple justice to say that while these sterling examples of a developed European art are manifesting themselves, there are, too, subsurface indications that American directors are beginning to see the light.

A protracted discussion of the matter with Victor M. Shapiro, West Coast director of advertising and publicity for Fox, who was a brief visitor to the Capital last week, elicited the statement that a definite trend has set in in Hollywood to revert to camera action and minimize dialogue and sound in forthcoming productions.

This tendency, Mr. Shapiro reports, is clearly evidenced in the treatment of product now in work and in preparation not only on the Fox lot but on others with which his contacts put him in close touch.

Just as an overdose of tunes and whoopee wrote finish to the musical screen revue and the photographed musical comedy, so now it is likely that an overdose of garrulity will write finis to the avalanche of too-talkie talkies.

In short, we may be going somewhere, even yet, along with the Von Sternbergs and the Rene Clairs.

And won't that be too bad, thank goodness!

Ina Claire, in "The Royal Family of Broadway." — RKO-Keith's.

Charles Farrell, Janet Gaynor, in "The Man Who Came Back." Oval —Bertha Benet (stage)—Fox.

Barbara Stanwyck, in "Illicit." Oval—Benny Rubin (stage).—Earle.

Ben Lyon, Raquel Torres, in "Aloha."—Rialto.

Adolphe Menjou, Constance Bennett, in "The Easiest Way." Left—Eleanor Cotton (stage).—Palace.

FAVORITES IN HIT TOGETHER AFTER A YEAR

After many news reports that Janet Gaynor was retiring permanently from the screen, the Fox Theater is now playing Miss Gaynor and Charles Farrell, together again in "The Man Who Came Back." The picture has been one of the most highly successful productions of the new year. It is breaking all rceords, even including this famed pair's "Street Angel," "Sunnyside Up" and the half dozen other Gaynor-Farrell successes.

That it was the desire of the Fox producing forces that "The Man Who Came Back" should be worthy of bringing Gaynor and Farrell together once more on the screen is evident by their selection of Raoul Walsh, who directed the "Cock-Eyed World," "The Big Trail" and many others, to direct this picture. Further, Joseph Urban, whose reputation as a creator of stage settings is international, was responsible for the sets in this production.

Kenneth MacKenna, a star in his own right, was selected to play the second male lead. There is also in the cast, well known to both stage and screen, Mary Forbes, Ulrich Haupt and William Holden. The story was written by Jules Eckert Goodman and was a successful stage production.

On the stage another Fanchon & Marco creation, titled "Gems and Jams," with Joe and Jane McKenna, "master and mistress of ceremonies;" Will Cowan, Nee Wong, Jean MacDonald, Jim Penman, Beatrice Franklin and Florence Astell and the Sunkist Beauties will hold forth.

Bob West is on hand with another of his songfests at the organ; Brusiloff and his Fox Music Masters will contribute their important part to the program. Fox Movietone News completes the bill.

A FINE PAIR DIVIDE WEEK

"The Criminal Code," the Martin Flavin drama which was accorded many honors last season, is the screen fare offered for four days, Saturday to Tuesday, January 31 to February 3, at Warner Bros. Metropolitan. This drama, which shows how an ambitious lawyer politician is forced to choose between his duty and the happiness of his daughter, is considered one of the outstanding photodramas of the season.

Walter Huston, whose characterizations have brought him no end of critical laurels, appears in the leading role. Phillips Holmes is the young man whose defense of a girl lands him in prison, where his six-year sentence nearly wrecks his life, while Constance Cummings is the girl who achieves the boy's redemption. Others in the cast include DeWitt Jennings, Ethel Wales, Arthur Hoyt and Otto Hoffman.

The attraction for the later portion of the week, Wednesday to Friday, February 4 to 6, inclusive, will be "The Princess and the Plumber," the newest romance of Charles Farrell. Maureen O'Sullivan has the leading feminine role in this quaint love story. The usual short subjects round out each program.

O. K., Claudette?

The Rev. Neal Dodd, Hollywood's noted divine, has been secured to read the marriage service that will unite Clara Bow and Norman Foster, in her new starring picture, "No Limit," marking an innovation on the screen in having a real minister perform a wedding ceremony.

Marie Dressler and Polly Moran, in "Reducing."—Columbia.

NOTABLE CAST APPEARS IN A LOVE ROMANCE

What is a big cast in a motion picture? The failure of many big stars of the stage to capture the public's fancy when they embark on a screen career is sufficient proof that a big star on the screen must be primarily a screen and not a stage player. The two arts are similar, and yet, in some respects, as unlike as painting and writing.

"Aloha," the production that began a week's engagement at the Rialto Theater yesterday, is one of the finest proofs that producers realize that the public wants screen favorites in pictures.

There are sixteen players in the cast and each one is famous. There are Ben Lyon, Raquel Torres, Robert Edeson, Alan Hale, Thelma Todd, Marian Douglas, Otis Harlan, T. Roy Barnes, Robert Ellis, Donald Reed, Dickie Moore, Al St. John and others.

Al Rogel, the director, picked these players, every one of them established in his or her own class on the screen, because he believes that the public wants to see its own favorites, not new foreign stars nor even stage stars freshly recruited to the films. All but one or two members of this cast have been featured at one time or another in motion pictures. All have had, at one time or another, stage training. But their film training is what has given them screen popularity.

Rogell is a firm believer in the value of a certain amount of stage training to add to the players' poise, but believes that an important stage star is practically a beginner with the public when he steps before the camera and microphone.

Thelma Todd was once a school teacher. This now beautiful screen charmer taught in the primary grades in the public schools in Lowell, Mass. She did this following graduation from normal school.

While thus engaged the Elks held a beauty contest which the young school m'am won, and she was given the title of "Miss Massachusetts." This prize carried with it a course in the Paramount-Famous Players school for young screen players, and when she had finished she worked in several Paramount pictures.

From this company she went with First National, where she played with Richard Barthelmess, Milton Sills, Alice White, Billie Dove, Louise Fazenda, Chester Conklin and Creighton Hale.

In addition to this picture there is organ music by Otto F. Beck, short subjects and Universal Newsreel with Graham McNamee announcing.

Aided Unemployed.

To give work to many of the old-timers on Broadway, James Gleason once wrote a play with twenty-seven parts that called for actors and actresses more than 70 years old. It was called "Puffy."

Walter Huston, in "The Criminal Code."—Metropolitan.

COMEDY TEAM SECOND WEEK AT COLUMBIA

"Reducing" remains a second week at Loew's Columbia Theater.

Marie Dressler and Polly Moran have created a sensation among Washington moviegoers in their second costarring production and many hail it as being an even greater achievement than their first vehicle, "Caught Short," which holds an attendance record for the Columbia.

A beauty parlor serves as the background for their new production, with Miss Dressler taking the role of the country sister who comes to work in her sister's shop and whose blunders with the various beauty parlor devices creates any number of laughs and many situations make it difficult for the patrons to remain in their seats. Like "Min and Bill, however, "Reducing" is not without its dramatic qualities. Throughout the picture there is an undercurrent of drama guaranteed to arouse the sympathies of the hardest-hearted fan.

The supporting cast is a notable one. Anita Page takes the role of the daughter of Miss Dressler, with Lucien Littlefield enacting the part of the postman husband. Sally Eilers, William Collier, jr., William Blakewell and others comprise the balance of the support. Charles Reisner, who also directed "Caught Short," is responsible for the direction of "Reducing."

A special added feature is on the Columbia bill this week in the form of "So Quiet on the Canine Front," an all-dog comedy guaranteed to please every type of patron, especially the youngersters.

GENTLEMEN OF THE PRESS, ON TO THE COAST

Newspaper men are in demand as actors in Paramount's "Scandal Sheet."

This new George Bancroft starring vehicle is a newspaper story, with a great part of the action taking place in the city room of a "yellow" daily.

Paramount's casting office is endeavoring to get former reporters and writers of experience to play parts in the production. Many are needed, for the news staff of "Scandal Sheet" calls for some 50 men in the city, State, sports, wire, drama and advertising departments.

Advice of Los Angeles newspaper men was sought by Paramount in building its city room, and the result is declared to be authentic in every respect. The setting covers the entire floor of stage 6 at the Hollywood studios.

The picture is being directed by John Cromwell, with Clive Brook and Kay Francis in the cast.

SCINTILLANT SATIRE WITH SUPERB CAST

The character portrayed by Frederic March in the Paramount comedy, "The Royal Family of Broadway," is taken from real life. At least that's the rumor * * * and it's a strong, well-founded one. As a matter of fact, several other characters in this picture, those played by Ina Claire, Mary Brian and Henrietta Crosman, are also said to have living prototypes.

Although it might not be fair to disclose the supposed identity of this "royal" family of the legitimate stage, it can be said that these people are famous names of the American theater. Each succeeding generation has carried on, nobly indeed, the traditions of the family. In the picture the family name is Cavendish. In real life it's * * * well, that's up to you to guess.

However, "The Royal Family of Broadway" is a gay and often hilarious comedy, revealing the little known side of the intimate family life of stage celebrities. It shows them at home; it tells of their peculiarities, their loves, hopes, ambitions; puts the spotlight on amusing bits of their lives few people know anything about. And although the spotlight is not always too kind, it reveals none the less, grand, uproarious, satirical fun of a sparkling, scintillating pattern. Few pictures produced on the talking screen have boasted such entertaining qualities; such pointed, merry dialogue; such speed and pace, and last, but by no means least, such extraordinarily brilliant acting. "The Royal Family of Broadway" is a picture to make you forget cares and worry, to put you in a rare kind of good humor. From beginning to end it is a comedy over which audiences of all tastes may well enthuse.

As Tony Cavendish, handsome scion of the "royal" family who breaks hearts, runs up bills and in general causes more commotion than you'd think possibible. Frederic March creates the best role of his career. Here is the Frederic March of "Laughter," portraying another comedy role that's a howl from beginning to end. Incidentally, March bears a striking resemblance to the living character he impersonates. And Julie Cavendish, the foremost actress in the world, is expertly played by Ina Claire, herself one of the distinguished figures of the legitimate stage. The choice of Miss Claire for the leading feminine role is one of those happy selections that happens all too rarely.

Other important roles are portrayed by Henrietta Crosman, as Fanny Cavendish, gray-haired trouper and lovable tyrant; Mary Brian, as Gwen Cavendish, who forsakes the stage for a husband interested in stocks and bonds, and Arnold Korff, perfectly cast as good old Oscar, manager of three generations of Cavendishes.

"The Royal Family of Broadway" is the screen's delightful adaption of the well-remembered New York stage success, "The Royal Family," which was written by George Kaufman and Edna Ferber.

"The Royal Family of Broadway" is now playing RKO-Keith's Theater.

Is This Politics!

Hedda Hopper, who has made a speciality of sophisticated women of the world, comes, interestingly enough, from a family which is very proud of a lineage of seven Quaker preachers.

Fourteen Count?

Wallace Beery, hero of "Min and Bill," was looking interestedly at a picture of Marie Dressler, who played with him in the production. "First woman that ever knocked me out!" he grinned.

AS GOES GLENDALE, SO GOES THE UNITED STATES, EN TOTO

LESS than six miles from the heart of Hollywood lies Glendale, the "preview town" of the motion picture industry.

Although physically only fifteen minutes removed from the film center, Glendale is as far distant in the characteristics of its townspeople as is Keokuk, Iowa.

So, while Hollywood produces the world's product in films, Glendale puts its critical stamp upon that product before its release.

The Paramount studios discovered Glendale as an excellent previewing community several years ago when the little town first adopted the slogan of "America's fastest-growing city."

Glendale's value as an audience for productions lies in the fact that its citizenry is totally non-Hollywood. Practically no motion picture workers live there. Hence the inhabitants are not film-wise.

The Glendale audience is a typical gathering of filmgoers such as one might find in Topeka, Kans., or Tulsa, Okla. Living in Glendale because it is higher in altitude than neighboring towns, is a mixed citizenry of retired mid-Western farmers, sophisticates from the art and writing groups and those workers who commute into Los Angeles.

Glendale averages more than two previews a week and totals better than 125 a year. There have been as many as four previews in a single night in the city.

There is hardly a star in Hollywood who isn't thoroughly familiar with Glendale, its theaters and its people from having witnessed showings of their pictures there. There they are met just as they would be on a personal appearance tour in Sioux City. Crowds flock around them after previews whereas at theaters in Hollywood they are only looked over casually and permitted to pass by.

At every preview, cards are passed out to the audience on which may be written comments upon the picture. At a Glendale preview these cards are only of secondary importance, however, for officials receive more enlightment on their picture's value from direct audience response during the showing than from any carefully worded written criticism afterward.

Glendale has proved its opinion of a picture time and again to be a criterion of how it will be received in the Nation. Little more than a year ago Paramount showed "Street of Chance" in this town. It was considered, before its showing, a good picture of slightly different type. When Glendale salaamed before the production, executives were surprised. The picture's record proved that Glendale "knew."

A CHANCE TO WIN A "YARD" BY CALLING THAT BLONDE A NAME

IT was either Aldous Huxley or the late William Bolitho who called America a nation of slogan-coiners. One hundred dollars was offered last week by Caddo Productions, 1540 Broadway, for a sobriquet for Jean Harlow, platinum blond star of Howard Hughes' "Hell's Angels" and either because $100 will buy a great many apples or because a great many people have seen the lady in "Hell's Angels," there were several thousand suggestions made within 24 hours.

The Jean Harlow Sweepstakes—winner take all—continue until March 1. Man, woman, child or movie critic, all are welcome.

Here are some of the actual suggestions alreday made:

"The Magnetic Blonde," "The Blonde Riot," "Dream Girl," "Contagious Desire," "Winter's Sunshine," "Golden Flame," "Hell's Angel," "The Platinum Princess," "The Aviator's Pride," "The Blonde Angel," "American Beauty," "The Orchid Girl," "Blonde Siren," "Golden Girl," "The Silvery Goddess," "Modern Circe," "Hollywood Havoc," "The Midnight Sun," "The White Devil," "The White Flame," "America's Girl Friend," "The Sunkist Blonde," "The Blonde Landslide," "Silver Star," "The Blonde Knockout," "The Blonde Electra," "The T. N. T. Girl," "The Hollywood Tornado," "The Charm Girl," "The Blonde Fury," "Kansas City Kutie," "The Blonde Blizzard," "The White-Haired Venus," "The Birth of Dawn," &c., &c.—and names and addresses of the donors on application. (Believe it or not, Rip.)

It's open sesame and the bright (that stands, see?) lad who thought up "The Blonde Panic" still thinks it's better than anything thereafter suggested. But the judges—Wayne Pierson, of Caddo; Miss Harlow herself, and Col. Nolan, of U. A.—will decide the winner on March 1.

SEASON'S BEST IS CLAIM FOR THIS PROGRAM

Heralded as entertainment which is head and shoulders above any combination screen and stage show it has presented thus far, Warner's Earle offers "Illicit," a powerful story of the modern age, and Benny Rubin, noted stage and screen comedian, for its cinema and footlight features this week.

Barbara Stanwyck, who rose to stardom as a result of her work in "Ladies of Leisure," has the leading role in "Illicit," a Warner Bros. and Vitaphone drama of modern love. Barbara appears as a young, sophisticated girl who prefers unmarried love to domestic tribulation. She fears that marriage kills romance and refuses to marry the man she loves because of this belief. The man, however, bent upon marriage, refuses to venture outside the pale of social conventions, and the way the girl meets this crisis and how she fights to keep his love when a former sweetheart comes into his life, is said to make one of the most vibrant photoplays of the season. The supporting cast of stellar players includes James Rennie, Natalie Moorhead, Ricardo Cortez, Charles Butterworth, Claude Gillingwater and Joan Blondell.

Benny Rubin, who heads the stage show, needs no introduction to screen and stage lovers. Benny has appeared as featured comedian in such pictures as "Love in the Rough," "Montana Moon" and numerous short subjects. His dialectic drolleries are well known. He is said to present an act replete with laughter and fun.

Other personalities on the stage include "Youngsters of Yesterday," a sextet of granddad's favorites, offering a novel routine. Dave Genaro, Josephine Sabel, Lizzie Wilson, Danny Simmons and Tom Harries and Annie Hart are all headliners of a former era. The Dance Aristocrats, superlative steppers; Homes and Hull, novelty comedians, and the "Thank You" girl, Maxine Doyle, as mistress of ceremonies, round out the stage portion of the entertainment.

FAMOUS DRAMA REVIVED AS A TALKING FILM

"The Easiest Way," the famous American stage classic, which is credited with having changed the whole trend of thought on sex matters from Victorian to modern standards, is the current attraction on Loew's Palace screen this week.

"The Easiest Way," when introduced on the stage by Frances Starr in 1909, created an international sensation, because it was the first play to hint even remotely that a man could forgive a woman who had made a misstep. It was the first move for the abolition of the single, in favor of the double, standard of morality. It also did away with the starkly "black villain" of the old-time theater. "Brockton," played by Adolphe Menjou, is no saint, but likewise he doesn't eat children alive. He is a very modern, very successful man.

His villainy consists of tempting the beautiful Laura Murdock, the star of the piece, played, of course, by Miss Bennett, with spread-out luxuries, jewels, motor cars, &c. And then along comes Madison, played by Robert Montgomery. He, too, has things in life that he would like to forget. The struggle of Laura and Madison for their happiness provides the dramatic motivation of this famous play.

Edith Ellis has done the talkie adaptation. The direction is by Jack Conway, of "Our Modern Maidens," "New Moon" and other successes. In addition to the three principles named other excellent players include J. Farrell Macdonald, Hedda Hopper, Anita Page, Johnny Harron and Marjorie Rambeau.

On the Palace stage "Loew's Vaudeville Revue" is offered as something new in entertainment. Certainly the current stage presentation is a radical departure from the usual tabloid revue offering, according to reports from cities where the unit has played.

The Hearst Metrotone News, orchestra contributions and pipe organ interludes complete the program.

A GUIDE TO THE PICTURES

THIS WEEK.

FOX—Charles Farrell and Janet Gaynor in "The Man Who Came Back" (screen). Fanchon & Marco's "Gems and Jams" revue (stage). Fox Movietone News, orchestra and Bob West's organlogues.

EARLE—Barbara Stanwyck and Ricardo Cortez in "Illicit" (screen). Benny Rubin, in person, and other vaudeville acts (stage). Newsreel, orchestra and Milton Davis and Nell Paxton organlogues.

RKO-KEITH'S—Ina Claire, Frederic March, Henrietta Crosman and Mary Brian in "The Royal Family of Broadway;" Radio News, short sound subjects and pipe organ.

PALACE—Constance Bennett and Robert Montgomery in "The Easiest Way" (screen). "Loew's Vaudeville Revue" (stage). Hearst Metrotone News, orchestra and organ.

RIALTO—Ben Lyon and Raquel Torres in "Aloha;" Universal News, with Graham McNamee; short sound subjects and Otto F. Beck organlogues.

COLUMBIA—Marie Dressler and Polly Moran in "Reducing;" Hearst Metrotone News; comedy, "So Quiet on the Canine Front," short sound reels and organ. Second week.

METROPOLITAN—Walter Huston and Phillips Holmes in "The Criminal Code," through Tuesday; Wednesday to Saturday, Charles Farrell and Maureen O'Sullivan in "The Princess and the Plumber."

NEXT WEEK.

RKO-KEITH'S—Richard Dix and Irene Dunne in "Cimarron."

PALACE—Lawrence Tibbett and Grace Moore in "The New Moon."

FOX—George O'Brien and Marion Lessing in "The Seas Beneath."

COLUMBIA—Ronald Colman in "The Devil to Pay."

EARLE—Winnie Lightner in "Sit Tight" and Kate Smith.

RIALTO—John Boles and Lupe Velez in "Resurrection."

METROPOLITAN—Charles Ruggles in "Charley's Aunt."

Stage Presentations of Interest

FOOTLIGHTS AND SHADOWS

By JOHN J. DALY

IN the current week of theater, straight drama goes by the boards to be replaced by musical comedy and grand opera. The Belasco Theater, beginning tonight, lets loose musical comedy and the National Theater, beginning next Thursday night, brings back grand opera as the principal attraction.

"Blackbirds of 1930," a sepia entertainment, with the stamp of Harlem upon its brow, is the attraction booked by Mr. L. Stoddard Taylor, manager of the Belasco Theater. The "Blackbirds" are no novelty to Washington. They played here last year in the National Theater and drew rather good houses. That was their first appearance in the Nation's Capital. That, however, was the second company; this is the first.

As a counter attraction to the Belasco, the National Theater management announces the New York Grand Opera Company. It happens that this organization is making its debut, on this occasion, never having appeared on local boards.

* * * *

WITH music in the air—for the nights of next week certainly shall be filled with music, what with the "Blackbirds" at the Belasco and the New York Grand Opera Company at the National—drama lovers may now turn their attention to what is rather an important announcement, to-wit: the opening, on Easter Monday, April 6, of the National Theater Players' seventh successive season.

Down around the National Theater, all is agog over the news that Mr. S. E. Cochran, the manager, is going to take out his troupe for another summer stay on E street. This is encouraging news for those who wait to get their $3 drama at the top price of $1 a seat. In six years now, the Players have educated a clientele of great proportions too long for the rollicking farces and comedies that occupy the stage of the National Theater when the regular season is at an end. The regular season will be at an end, too, slightly earlier than was expected—and the opening of the Players in the week following the end of Lent means a great deal of joy to the good folks who have been unable to pay the prices demanded by regular road attractions.

In the course of the past several years, there has been a great demand for lower-priced theater seats. There were those who firmly believe that if the old theater could, in any way, cut the prices of its admission fees, there would be a great revival in native drama; but several factors militated against this great boon to suffering humanity. With the heavy overhead—a list of expenses that covers railroading, labor, printing, heating, advertising and so on down the line—it was found it was impossible to effect any great economy in the cost of theater production. Though there is no public announcement to this effect, it is understood that the only reason that Mr. Cochran and his players are able to give first-rate entertainment at a comparatively small cost is through the cooperation of all concerned; which means that the stage hands, the musicians, and all having to do with the theater, have come to see that this is no time to ask for raise in wages; that, on the other hand, they have all evinced a fine spirit of team play and are willing to work together for the good of the cause. In each instance, the various groups concerned with theater production have, in this case, made some concessions—which is one of the fine dsiplays of spirit at a time when most managers throughout the country are meeting with discouragement.

For six years now, the Players have regaled the natives of this city with good, clean, wholesome drama. They have played some of the finest comedies written by American playwrights. The Players engaged in the various casts that have operated in the past six seasons on E street have high standing in the theater. After serving their apprenticeship here, many of them have gone on to scale the heights. It is perhaps not just proper to say "serving their apprenticeship," for certainly no amateurs have come through in any of these casts. They have all had experience in other cities before reaching Washington. With the experience gained here, which has been rather extraordinary since the direction was always in the capable hands of Clifford Brooke, the Players have been able at a later date to capitalize on this. So, Mr. Cochran's National Theater Players has, as a stock company, won an enviable reputation on Broadway. Such producers as Belasco and the Theater Guild have come to see the advisability of securing the services of these thespians. Mr. Belaso now has a former National Theater player on his pay roll, Minor Watson, seen here recently in "It's a Wise Child." Romaine Callender has a prominent role in New York's greatest theatrical success, "Grand Hotel." Edward Arnold, for many seasons a popular character man with the Players, is now on tour with a Theater Guild production, "A Month in the Country."

The casting agents in New York, once it is bruited about that the Players are about to begin operations, will be visited by all available talent. So, while no news is forthcoming as to who will be featured in the casts this year, chances are that several outstanding names of the theater will be annexed to National Theater Players' contracts.

* * * *

WHEN the Players got started six years ago, in the celebrated old playhouse, the first director was Mr. Clifford Brooke. With the exception of one season, when he was lured to the West Coast to direct motion pictures, Mr. Brooke has been practically a summer resident of Washington. The combination of S. E. Cochran, manager, and Clifford Brooke, director, is one that has been found to be unbeatable.

At the pesent writing, Clifford Brooke is directing plays in New York. His last successful operation in this line was for Miss Jane Cowl, in "Art and Mrs. Bottle," a play that has struck the fancy of Broadway. Before that, of course, Mr. Brooke had been associated with most of the outstanding producers of the day; notably with the Sam Harris offices, where his services have been rated with those of the top notch directors in show business. It is an open secret that many actors consider it a great privilege to have at least one season's work under the capable eye of Clifford Brooke. His past performances in Washington rate him, certainly, as the finest workman in his line that ever came to the Nation's Capital for what amounts almost to a permanent stay.

At the Theaters 25 Years Ago

This feature, culled from the files of The Post, is presented on the dramatic page every Sunday, in the belief that it will revive many pleasant recollections in the minds of Washington theatergoers.

NATIONAL—E. H. Sothern and Julia Marlowe in Shakespearean repertoire.

BELASCO—Cyril Scott in "The Prince Chap."

COLUMBIA—"Mrs. Leffingwell's Boots," with William Courtnay and Jesse Busley.

CHASE'S—Rose Stahl in "The Chorus Lady," Six Peri Sisters, William Gould and Valeska Suratt, Burton and Brooks and other vaudeville acts.

MAJESTIC—Hilda Thomas in "The Show Girl."

ACADEMY—Alace Meredith in "After Midnight."

KERNAN'S LYCEUM—The Tiger Lilies Co., with Alex Carr. Burlesque.

Sothern and Marlowe in this engagement were under the management of Charles Frohman, instead of the Shuberts, under whose auspices they later appeared. Their repertoire consisted of "Twelfth Night," "Romeo and Juliet," "The Taming of the Shrew" and "The Merchant of Venice."

The Edward Peple comedy-romance at the Belasco was recognized as one of the most delightful vehicles in which Cyril Scott ever appeared.

In addition to Mr. Courtnay and Miss Busley, the cast of the Augustus Thomas comedy at the Columbia included the names of Vincent Serrano and Louis Payne. Louis Payne is the same as now appears in pictures, usually as the butler who enters and says: "Me Lud, the carriage awaits without."

At Chase's, Rose Stahl was presenting merely a condensed, tabloid version of "The Chorus Lady," the brittle James Forbes comedy with which her name will always be indelibly linked.

Alace Meredith at the Academy really spelled it like that!

Emma Jones in "Black Birds of 1930."—Belasco.

Vincent Pesce in "Pagliacci."—National.

S. E. Cochran, who will present the National Theater Players, beginning April 6.

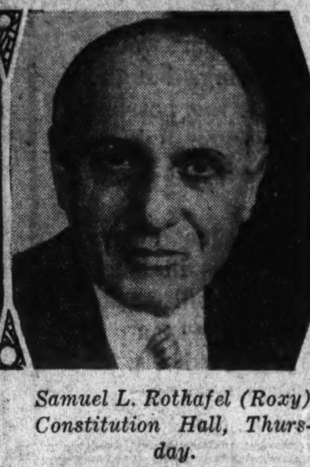

Samuel L. Rothafel (Roxy) Constitution Hall, Thursday.

John Charles Thomas, barytone, Constitution Hall, Saturday.

Angele Lee in "Legs and Laughter." —Gayety.

LAST CONCERT THIS TUESDAY

The Boston Symphony Orchestra, Dr. Serge Koussevitzky, conductor, will make its final Washington appearance of this, its fiftieth anniversary season, with a concert at Constitution Hall on Tuesday afternoon, February 3, at 4:30 o'clock, Dr. Koussevitzky conducting. This will constitute the third attraction in Mrs. Wilson-Greene's Philharmonic series.

For his final 1930-31 Washington concert, Dr. Koussevitzky has chosen a program of great distinction and charm. It offers the Tschaikowsky Fourth Symphony in F minor (Opus 36) in four movements—I, Andante sostenuto, moderato con anima (in movements di valse); II, Andantino in modo do canzona; III, Scherzo; pizzzicato ostinato; IV, Finale: Allegro con fucco. Elgar's introduction and allegro for string orchestra (Opus 47) will open the program, which will also include the prelude to Wagner's "Lohengrin" and the Ravel's choreographic poem, "La Valse."

TITLE TELLS WHOLE STORY

Among the latest hits on the Mutual circuit is "Legs and Laughter," the current attraction at the Gayety Theater on Ninth street. It has 1,000 laughs, full count, and many other merits associated with attractions of this character.

Eddie Dale, master of Dutch comedy art; Angeles Lee, of the auburn locks, a fine vocalist and graceful dancer, and the Three Upstarts, acrobatic and tap dancing, are featured. Among the other comedians, singers and dancers are George Leon, Lou Costello, Harry C. Van, Mary Ryan, Hazel Devine and Pearl Kay. There are several special scenes fashioned on modern lines of which Hades, with its radium effects, and "Ship" are most important.

Famous Conductor.

Interest in the forthcoming concert by the Minneapolis Orchestra, which is to play at the National Theater on Thursday afternoon, February 12, at 4:30, under the management of T. Arthur Smith, centers in the conductor, Henri Verbrugghen.

The present year is Mr. Verbrugghen's sixth term as conductor of the quarter-century-old Minneapolis Symphony. During this time he has won a national reputation as one of the foremost conductors in America. The Verbrugghen musical tradition is one of international background, dating over a two-decade period.

ROXY'S GANG ON THURSDAY

Roxy—himself, in person, and not a voice over the air—and his famous Radio Gang, with Mme. Schumann-Heink, will come to Constitution Hall on Thursday, February 5, for two concerts under the auspices of the Grey Ladies of Walter Reed Hospital, for the benefit of the new memorial chapel. These concerts promise to be among the musical high lights of the winter season.

Accompanying the "gang" will be a chorus and large symphony orchestra to be conducted by the inimitable Roxy.

This engagement is part of the realization of Roxy's desire to meet, face to face, the audiences he has come to know so well over the air. In the company will be Beatrice Belkin (by courtesy of the Metropolitan Opera Company), Washington's own Patricia Bowman, dancer; Celia Branz, contralto; Marie Bowman, "Daddy Jim" Coombs, Adelaide de Loca, Lucille Fields, Frank Moulan, Viola Philo, "Wee Willie" Robyn, the Roxy male quartet, Leo Russotto, Harold Van Duzee, Harold Clyde Wright, Margaret ("Mickey") McKee, Dorothy Miller, Isabelle Henderson, Mildred Newton, Josef Stopak—in all, a company of over 70 and one of the costliest attractions ever to go on a concert tour.

Heifitz Soloist.

Heifitz will be heard here in concert with the Philadelphia orchestra on Tuesday evening, February 17, at Constitution Hall. The orchestra will be conducted by the gracious Gabrilowitsch.

FIRST FLIGHT "BLACKBIRDS" WING TO TOWN

Headed by the inimitable Ethel Waters, Lew Leslie's "Blackbirds" begins a week's engagement at the Belasco Theater this evening, and judging by the demand for seats by organizations as well as individuals this fast-moving contingent of all-colored entertainers will again set a record for theater box office returns in this city.

In his present cast of singers, dancers and comedians, Lew Leslie has surpassed his earlier effort of two seasons ago. At that time it was assumed he had reached the ultimate in this particular form of entertainment, but those who so prophesied did not know Leslie and his intimate knowledge of the ability and stage value of every colored entertainer in the theater world. The result is that the current edition is peopled with an entirely new set of names and personalities, even to his chorus and dancing girls and boys.

Ethel Waters, who gained fame for her singing of "Am I Blue," the theme song of a highly successful screen epic, will have as associates Manton Moreland, Dusty Fletcher, Minto Cato, the Berry brothers and a host of nationally known colored entertainers.

While the Cecil Mack choir is still one of the features in choral ensembles and spirituals, it has been strengthened by the addition of new and better voices. The instrumental music is under the able leadership of Eubie Blake, who is also responsible for the score and song numbers of the revue, and his own "Blackbirds" orchestra of twenty musicians, augmented by local men.

Incidentally, the usual Thursday and Saturday matinees will be given at a price scale of $1.50 for the best seats, while the evening prices will be from $2.50 to 50c.

GRAND OPERA AT NATIONAL A HALF WEEK

Beginning Thursday night, February 5, and continuing on through the following Sunday, the New York Grand Opera Company will revive a series of operas in the National Theater.

The operas to be presented here by a noteworthy company of singers are: "Cavalleria Rusticana," "Il Pagliacci," "La Traviata," "Rigoletto" and "Lucia di Lammermoor." Performances will be given matinee and night, on Saturday.

The New York Grand Opera Company, which has created quite a stir this year in the metropolis by staging a series of repertoire in various musical centers, has played the principal cities of America and has been well received.

Some of the stars in the company are well known to Washington music lovers. Several have been with the Scala Opera Company, in Madrid; with the Aborn Grand Opera Company in this country, and with the San Carlo Opera Company. They are: Fernando Bertini, Cosmo Vullo, Martino Rossi, Lavina Darve, Fortunato de Angelis, Zina di Sante, Luigi Dalle Molle, Stella Gentile, Alfonsa Attanasio, Vincent Pesce, Natale Cervi, Francesco Curci, Sibyl Conklin, Evelyn MacGregor and Santiago-Font.

A scale of reduced prices will be in vogue during the four-day stay of the New York Grand Opera Company. The highest priced seat at night will be $2.50, with the lowest priced seat, $1.00. At the Saturday matinee, the top price will be $2.00.

The list of performances is as follows: Thursday night, "Rigoletto;" Friday, "Cavalleria Rusticana" and "Pagliacci;" Saturday matinee, "Lucia di Lammermoor;" Saturday night, "La Traviata;" and Sunday night, "Il Trovatore."

NATIONAL — 4 DAYS BEG. THURS. FEB. 5TH
POPULAR PRICES
Nights, $1.00 to $2.50. Sat. Mat., $1.00 to $2.00.
Seats Selling for All Performances.
THE NEW YORK GRAND OPERA COMPANY
AMEDEO PASSERI, Managing Director.
THURS. EVE., FEB. 5: RIGOLETTO.
FRIDAY EVE., FEB. 6: CAVALLERIA & PAGLIACCI.
SAT. MAT., FEB. 7: LUCIA DI LAMMERMOOR.
SAT. EVE., FEB. 7: LA TRAVIATA.
SUN. EVE., FEB. 8: IL TROVATORE.
100 PEOPLE—METROPOLITAN ORCHESTRA—CHORUS—BALLET ARTISTS: Cosma Vullo, Fernando Bertini, Zina Di Sante, Lavinia Darve, Fortunato De Angelis, Martino-Rossi, Vincent Pesce, Alfonso Attanasio, Melvena Passmore, Evelyn MacGregor, Santiago-Font, Sibyl Conklin, Natale Ceri, Stella Gentile, Luigi Dalle Molle, Francesco Curci. FULGENZIO GUERRIERI, Conductor.

Next Week Beg. Mon. Seats Thurs.
STRATFORD PRODUCTIONS, INC., Present
BASIL RATHBONE in "HEAT WAVE"
A New Play by ROLAND PERTWEE Author of "INTERFERENCE" with
HENRY DANIEL SELENA ROYAL
and other distinguished players
DIRECTED BY STANLEY BELL
Nights, 50c to $2.50., WED. & SAT. MATS., 50c to $2.00

One Week Only BEGINNING Sunday Night, Feb. 15
"STRICTLY DISHONORABLE"
Comedy Hit by Preston Sturges.
Staged by Antoinette Perry and Mr. Pemberton
Mail Orders Now. Nights 50c, $1.00, $1.50, $2.00 and $2.50. Wed. and Sat. Mats. 50c, $1.00, $1.50 and $2.00
STRICTLY DISHONORABLE was voted by New York critics as one of last year's ten best plays. It was awarded the coveted Roi Cooper Megrue prize as providing the greatest entertainment value of any stage play of the season.

NEWMAN TRAVELTALKS
MOTION PICTURES COLORED VIEWS
SEEING EUROPE — IMPRESSIONS OF 1930
TODAY AT 3:30 ROME AND THE VATICAN CITY
Oberammergau. Scenes of the Passion Play, Feb. 8. Switzerland, Feb. 15. LA VIE DE PARIS, Feb. 22. Seats selling, 50c, $1.00 and $1.50.

SHUBERT BELASCO | TONIGHT AND ALL WEEK | MATS. THURS.-FRI.
5 MONTHS NEW YORK
2 MONTHS PHILADELPHIA
En Route to PARIS and LONDON
Don't Miss This Musical Sensation!
6 Nights Only and Extra Matinee Friday
No Performances Saturday
The Novelty Revue of All Time
1930 EDITION — ALL NEW
LEW LESLIE'S BLACKBIRDS
with ETHEL WATERS
The world's greatest colored entertainer
HELENA JUSTA, BROADWAY JONES, JIMMY BASKETTE, BLUE McALLISTER, MINTO CATO, CRAWFORD JACKSON
MANTAN MORELAND, DUSTY FLETCHER
EUBIE BLAKE and his BLACKBIRD ORCHESTRA
CECIL MACK'S WORLD FAMED CHOIR
and BERRY BROTHERS
Nights, $3.00, $2.50, $2.00, $1.50, $1.00, 50c.—Mats—Best Seats, $2.00

WEEK OF FEB. 9th, SEATS WEDNESDAY
TRULY AN ATTRACTION EXTRAORDINARY
RESPONDING TO COUNTLESS REQUESTS—RETURN OF THE
Worth Its Weight in Gold Play
JOHN DRINKWATER'S
Priceless
BIRD IN HAND
Over a Year's Run in New York Longer in London and Returning There Soon.
SAME INCOMPARABLE ENGLISH CAST THAT LATELY GAVE JOY TO THOUSANDS OF ENTHUSIASTIC BELASCOITES
You Can't Order Your Seats Too Soon
Nights—Orchestra, $2.50; Mezzanine, $2.00, $1.50, $1.00; Balcony, $1.50, $1.00; Gallery, 50c; Thursday and Saturday Matinees, 50c to $2.00

Avoid Seat Disappointment!
Send in Your Mail Orders at Once!
WEEK MON. FEB. 16TH— Nights—Orch., $3; Mez., $2.50, $2, $1.50; Bal., $1.50, $1; Gal., 50c; Thursday Mat., 50c to $2; Saturday Mat., 50c to $2.50.
JANE COWL
MON., TUES., WED., THUR. MAT. ART AND MRS. BOTTLE
THUR., FRI., SAT. AND SAT. MAT. TWELFTH NIGHT

RKO KEITH'S
Doors Open 2:30 P. M.
INA CLAIRE
FREDRIC MARCH
MARY BRIAN
IN
"THE ROYAL FAMILY OF BROADWAY"
A Paramount Picture
It's wicked but it's hilarious fun to peep thru the keyhole into the private lives of this famous American theatrical family.
Added Short Reels
PATHE NEWS
WILD FLOWER
Featurnig the World's Largest Automobile

NOW PLAYING
LOEW'S PALACE
CONSTANCE BENNETT
"The EASIEST WAY"
with Robert Montgomery
ADOLPHE MENJOU
ON THE STAGE
Loew's Vaudeville Revue

BOSTON SYMPHONY ORCHESTRA
DR. SERGE KOUSSEVITZKY, Conductor
PROGRAM—Introduction & Allegro for String Orchestra, Op. 47—Elgar; Prelude to "LOHENGRIN"—Wagner; "LA VALSE" Choreographic Poem—Ravel; Symphony No. 4 in F minor, Op. 36—Tchaikovsky.
CONSTITUTION HALL
Tues. Aft., Feb. 3, 4:30.
Seats, Mrs. Greene's Concert Bureau, Droop's, 1300 G st. Dist. 6493.

GAYETY-BURLESK
Starting Matinee TODAY
JERRI McCAULEY
QUEEN of SONG and PERSONALITY

THE PHILLIPS Memorial Gallery
Will reopen to the public
Sunday, February 1st
With its Second Exhibitions of the Season.
A few of the exhibition units are Romance and Satire of the 19th Century, Memorial Exhibition of Preston Dickinson, French Painting from Manet to Derain.
Open daily 11 a. m. to 6 p. m.
Sundays 2 to 6 p. m.

RIALTO
Now Playing

she was a bird of Paradise
WILD-WILLFUL and PRIMATIVE
"ALOHA"
with BEN LYON and RAQUEL TORRES
A Thrilling, Passionate Romance of LOVE—HATE JEALOUSY and SACRIFICE
—STARTING SATURDAY—
The Immortal Drama of Love and Passion
"RESURRECTION"
John Boles—Lupe Velez

CONSTITUTION HALL
Mon. Aft., Feb. 9, 4:30
CURTIS SYMPHONY ORCHESTRA
EMIL MLYNARSKI, Conductor.
From the Curtis Institute, Phila.
JOSEF HOFMANN, Director.
Concert Management
RICHARD COPLEY, N. Y. C.
Local Management
MRS. WILSON-GREENE
Invitations of admission may be secured from Mrs. Wilson-Greene's Concert Bureau, Droop's, 1300 G st. nw.
STEINWAY PIANO

FOX The Last Word
They were made for each other!

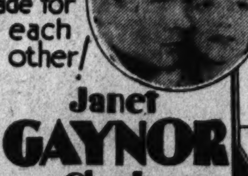

Janet GAYNOR
Charles FARRELL
in Raoul Walsh's
The MAN WHO CAME BACK
STAGE
FANCHON MARCO'S GEMS and JAMS Idea
JOE & JANE McKENNA
BOB WEST
Play Boy of the Organ
LEON BRUSILOFF and his Fox Music Masters
Fox Movietone News

Constitution Hall
Two Performances Only
Feb. 5
Mat., 3 P.M.; Night, 8:30
Roxy and His Gang
With
Madame Schumann-Heink
Company of Seventy
Benefit
Memorial Chapel—Walter Reed Hospital
Seats, T. Arthur Smith 1330 G st. nw.
Prices, $1.00, $1.50, $2.00, $2.50, $3.00.

JOHN CHARLES THOMAS
Baritone, Chicago Opera
Constitution Hall, Sat. Eve., Feb. 7, 8:30
Tickets, Mrs. Wilson-Greene's Bureau, Droop's, 1300 G st. Dist. 6493.

WARNER BROS. METROPOLITAN
—NOW SHOWING—
The CRIMINAL CODE with WALTER HUSTON
PRICES Today 30c 40c Children 15c
COMING WED. TO FRI. "THE PRINCESS AND THE PLUMBER"

THE WHOLE TOWN'S WILD
—MILLING CROWDS THANK US FOR BRINGING YOU—
ILLICIT
A Warner Bros.-Vitaphone Sensation
WASHINGTON ACCLAIMS PULSATING DRAMA OF GIRL WHO TOOK THE EASIEST WAY TO LOVE.....
—With Alluring—
BARBARA STANWYCK
MORE BEWITCHING THAN IN "LADIES OF LEISURE"
and
JAMES RENNIE — RICARDO CORTEZ
NATALIE MOORHEAD
—On the Stage—
BENNY RUBIN
Comic Star of "Montana Moon," "Love in the Rough," etc.
IN PERSON
YOUNGSTERS OF YESTERDAY
DANCE ARISTOCRATS
JONES & HULL — MAXINE DOYLE
—Other Attractions—
EARLE
DOORS OPEN TODAY AT 1:15 P. M.

LOEW'S COLUMBIA
2nd Sensational week!
Those Caught Short gals making whoopee
MARIE DRESSLER
POLLY MORAN
in "REDUCING"
with ANITA PAGE
LUCIEN LITTLEFIELD

T. Arthur Smith Announces
PHILADELPHIA ORCHESTRA
Stokowski—Conductors—Gabrilowitsch
FEB. 17, 8:45 CONSTITUTION HALL
Ossip Gabrilowitsch, Conducting
JASCHA HEIFETZ, Soloist
RACHMANINOFF, Symphony No. 2 in E minor. BEETHOVEN, Concerto in D major for violin and orchestra.
Tickets, $3.25, $3, $2.75, $2, $1.50, $1
Doors closed from 8:45 to intermission

MARIAN ANDERSON
FEB. 8, 4:30 BELASCO THEATER
Tickets: $1.50, $1.00, 75c, 50c, at T. Arthur Smith, 1330 G St., in Homer L. Kitt's, and Y. W. C. A., 901 R. I. Ave.

MINNEAPOLIS ORCHESTRA
FEB. 12, 4:30 NATIONAL THEATER
Tickets, $2.50, $2, $1.50, $1 at T. Arthur Smith, 1330 G st. nw., in Homer L. Kitt.

PHILHARMONIC SYMPHONY OF NEW YORK
MAR. 10, 4:30 CONSTITUTION HALL
ARTURO TOSCANINI, Conducting.
Tickets $3.25, $3, $2.75, $2, $1.50, $1 at T. Arthur Smith, 1330 G st., in Homer L. Kitt's.

Arts Club
Bal Boheme
"On the Moon"
The WILLARD
Tomorrow, Feb. 2nd
Meyer Davis Music
Fancy Dress Required
Tickets, Including Supper, $5
At Arts Club; A. A. A.; The Willard and Leading Hotels

YEHUDI MENUHIN
World Famous Boy Violin Genius
Constitution Hall, Fri., Feb. 13—4:30
Seats, Mrs. Greene's Concert Bureau, Droop's, 1300 G st. Dis. 6493.

GRACE MOORE
Leading Soprano, Metropolitan Opera Co.
Constitution Hall, Tues. Aft., Feb. 10, 4:30
Seats Mrs. Wilson-Greene's Concert Bureau, Droop's, 1300 G st.; Dist. 6493.

THE HECHT CO.

F Street at Seventh

It's New!

because . . . . .

It has an individualized cowl neckline . . .

It has new, above-the-elbow-sleeves . . .

It has fine lingerie touches at collar and cuffs and its buttons are glass flowers.

Its print is small and widely spaced . . .

Its skirt fullness is low placed . . .

It comes in brown, blue, green with white print . . . rose with black print. (Sizes 14 to 20.)

$15

on the third floor

The hat ($3), and shoes ($6.50), complete the ensemble, bringing the cost to $24.50.

THE HECHT CO.

F Street at Seventh NAtional 5100

WATER SNAKE

Shoes at $6.50

Free Auto Parking for Customers, E Street, between 6th & 7th

take an important step in fashion and value!

You know how smart water-snake is for Spring—but did you ever think it was possible to find genuine watersnake in exquisite new models at $6.50?

All over genuine water snake, combinations in black and brown with full snake vamps. Oxfords, straps, operas, high and low heels.

Main Floor, The Hecht Co.

THE HECHT CO.

F Street at Seventh NAtional 5100

3-Piece Jenny Lind Bed Group

$24.85

This Is What You Get:

1. **Jenny Lind Bed in twin or double size!**
2. **Coil Spring!**
3. **All Layer Felt Mattress!**

MADE of hardwood, finished in maple, walnut or mahogany. The layer felt mattress is covered in smart-looking ticking.

Fourth Floor, The Hecht Co.

THE HECHT CO.

F Street at Seventh NAtional 5100

These Are Our 2 Best Sellers

at our famous sale price of

$25

And here are the reasons why:

—**They're in** the approved silhouette, good for the rest of this season and for next!

—**The furs** are the two most popular of the season!

—**The tailoring** and materials are of high quality.

—**They're successful styles** that adapt themselves flatteringly to every figure.

All Silk Lined

Women's Sizes	Misses' Sizes
36 to 50	14 to 20

Third Floor, The Hecht Co.

Third Section — Pages
Real Estate 1-3
Financial News 4-5
Classified Ads. 7-8

The Washington Post.

Third Section — Pages
The Chess Table........3
Among Musicians 6
Service Orders 6

WASHINGTON: SUNDAY, FEBRUARY 1, 1931. R

REAL ESTATE HELD TRADE BAROMETER

Business Declared Entirely Constructive, Largest Basic Industry.

TRENDS ARE ANALYZED

By EDSON W. BRIGGS.

There is an old political saying, "As goes Maine, so goes the country." In the arena of business and industry it may well be said, as the real estate business goes so goes business in general. That real estate is a real index business, a certain barometer of general trade conditions, is evidenced by a mere superficial analysis of the facts. When the real estate business is prosperous, general business is also prosperous—not artificially so, but genuinely and basically prosperous.

By the term real estate business is meant this business in all its ramifications. The real estate business is the largest basic industry in the world. It is as fundamental as the earth in which it deals. More money has been made through the rise in land values than from all other sources combined. Real estate investments represent over 50 per cent of the national wealth. At least 65 cents out of every $1 is invested in real estate security.

Unlike many other investments, increase in value of real estate is certain when proper care and judgment are exercised in buying. Real estate is a stationary quantity—there is just so much of it—it does not change places or increase in amount. The eternal process of change wreaks havoc with many other forms of business and industry, but nothing can ever erase the need for and use of land.

Value in Buildings.

Real estate interests developing in their various fields have built the cities and suburbs throughout the Nation. They add about $10,000,000,000 of new value in buildings of all kinds each year.

That phase of the real estate business represented in construction is the biggest industry in the country. It is the largest employer of skilled and unskilled labor. It utilizes the greatest amount and largest number of natural resources. It uses the largest number and variety of manufactured articles. When the building industry is active it keeps the railroads, bus lines and steamships busy. When the building industry is flourishing, the lumber business, millwork, quarries and brick yards are busy.

Steel, cement, heating and plumbing supplies and numerous other materials are being transported and used. When office buildings, hotels, apartments and homes are completed, numerous other allied fields of business are stimulated. Radios, oil burners, washing machines, furniture, carpets, draperies, cooking utensils, automobiles and innumerable other commodities are purchased. In fact, there are but few manufactured products that do not find their way into or about the home.

Better Citizens Made.

The real estate business is entirely constructive. It adds value—never subtracts. There is less of the sordid about it. There is more of the beautiful in it. It makes it possible for people, otherwise unable to do so, to own their own homes. Home owners make better citizens, take more interest in civic and national affairs. The home owner is a more thoughtful voter because he owns property and is interested in protecting it by better laws and fairer taxes. Real estate provides the greatest single source of revenue in the country through taxes. Likewise it constitutes the greatest source of private income through interest return on mortgages, rents, leases and enhancement in property values.

During an orgy of speculation, when the minds of the people are diverted from sound investments, real estate activity is among the first to suffer. Its very fundamental safety and lack of the spectacular creates this condition. But when the people learn through bitter experience that safety of principal should be the primary consideration of all investments, real estate is one of the first businesses to return to normalcy. The outstanding and successful men of this country are practically unanimous in the opinion that real estate is the one form of investment to be preferred above all others.

Real Estate Activity Higher.

The monthly index of real estate activity for the country as a whole, compiled by the National Association of Real Estate Boards from official reports of deeds recorded, registered at 68.9 for December. This is 4.3 points higher than the index figure for the preceding month. The compilation is made from reports from 63 typical cities.

Triangle Property Sold for $125,000

Lots Are Acquired by U. S. for Its Large Building Program.

Acquisition of more private property for the Federal building program in the triangle bounded by Fifteenth street, Pennsylvania avenue and the Mall was announced last week by Boss & Phelps.

Lots 9, 10 and 802 in Square 258, known as 1320-24 D street northwest and 1315 C street northwest, were acquired through the office of Boss & Phelps. The D street property is improved by a two-story fireproof garage, and the C street property by a two-story fireproof printing establishment.

These properties were sold to the Government for Matthew Trimble, jr., Joseph W. Trimble and Marion Trimble Sawtelle for $125,000.

FLAME-PROOF WOOD URGED IN BUILDING

Would Be Large Means to Reduce National Waste in Fires, Is View.

EXPERT STAFF ADVISED

Chicago, Jan. 31.—More than $500,000,000 went up in smoke in the United States in 1930.

"The common city attitude of mind is millions for fire defense and grudgingly one cent for prevention," says a bulletin of the American Research Foundation, in revealing the mounting annual fire loss in the United States. The bulletin urges the use of flameproof wood and other precautions in building construction.

"With a motorized department consisting of large pumpers, aerial ladders, hose and chemical wagons, water towers, fire boats, deluge sets, cellar pipes, gas masks and portable night lighting plants, there is little to be desired in the fire-fighting facilities of the average American city.

"The conclusion, therefore, is that excellent fire-fighting facilities alone do not solve the problems of lowering fire losses. The solution lies in bringing to fire prevention as fine engineering technique as has already been applied to fire-defense.

"Fire prevention falls into two divisions, for the more fundamental of which responsibility rests with the individual citizen. Any one who puts up a building, whether home or factory, can contribute to the reduction of fire losses in his community by insisting that material used in its construction is the highest possible degree fire-resistant, that even the wood which is used is first chemically treated so as to be made flameproof. Such a process has just been developed in laboratories in New York and has proven tremendously effective.

"The second division of fire prevention work may best be carried on by technical experts comprising a special branch of the municipal fire department. In cities or towns that can not afford a permanent staff of this character, the expense may be met by having a trained fire protection engineering organization conduct periodic studies of the fire-waste problem and outline methods of control."

JAMES CITY BUILT ALONG MODEL PLAN

First Instance of Fully Restricted Community in History of Zoning.

STRATHMEADE IS NAMED

The first instance of a thoroughly planned community in America, was that of James City, Va. In 1662, the Virginia Legislature passed an act for the building of that town. The act provided:

"That the towne to be built shall consist of 32 houses, each house to be built with brick, 40 foote long, 20 foote wide within the walls, to be 18 foote high above the ground, the walls to be two brick thick to the water table, and a brick and a halfe thick above the water table to the roofe, the roofe to be 15 foot pitch and to be covered with slate or tile;" furthermore, "noe wooden houses shall hereafter be built within the limits of the towne, nor those now standing be hereafter repairs, but brick ones to be erected in their steads."

Despite the Washington plan, and among others the earlier James City plan, the comprehensive plan of today, including as it does zones for residential, commercial and industrial purposes, building heights and various other restrictions, which, incidentally, should be called protections, is of recent growth.

Frank Backus Williams, writing as recently as 1915 in the American City, could go no farther than to say: "There is reason to think that districting (zoning) under the police power, without compensation, is constitutional in the United States."

Zoning Laws Upheld.

Many cases were decided by courts prior to 1915 upholding city ordinances and State laws requiring building lines set back from the street, or front, side and rear yards; also restrictions on the height of buildings; creation of zones for one family dwellings, and other measures designed for the safety, health, convenience and general welfare of the community.

Such a case reached the Supreme Court of the United States in 1908. The court held that unless a building restriction was clearly unreasonable, the Federal court would not interfere. It was not, however, until 1924 that the United States Supreme Court went into the question of zoning thoroughly, and upheld the zoning laws all along the line.

Thus it was that the most comprehensively planned zone and protected communities are of very recent origin.

What are zoning regulations?

The normal requirements of a community necessitate various classes of buildings, single-family homes, apartment houses, commercial buildings, public buildings—schools, churches, &c.—warehouses, material yards and other structures, all of which serve a necessary but different community purpose.

Obviously, these buildings should be separated into groups, and that separation should be complete and firmly maintained, so that one class of building is not encroaching on a district reserved for an entirely different class, to the serious deteriment of districts and the community as a whole.

Then, too, the size, character and location of all recreational areas,

Continued on Page 2, Column 6.

HOME IN CHEVY CHASE

Post Staff Photo.

Center hall, detached colonial brick house at 3917 Oliver street northwest, Chevy Chase, Md. This house contains nine rooms, three baths and first floor lavatory and is situated on a lot 60x125 feet, containing a two-car brick garage. It was built by E. A. Chaffiot and sold to Thomas F. Valenza and others through McKeever & Goss.

BUILDING PERMITS

The Hanson-Owen Co. was issued a permit by the office of District Building Inspector Oehmann last week to build a four-story brick and concrete warehouse at 2321 Fourth street northeast. The estimated cost is $75,000. R. P. Whitty Co., Inc., is the builder, and Col. F. M. Anderson the architect. Other permits issued included the following:

Henry N. Brawner, jr., structural alterations at 3538 Rittenhouse street northwest; cost, $2,000.

Israel Diamond, two-story brick and concrete store and dwelling at 2208 Naylor road southeast; cost, $3,500.

Frank L. Fanning, two-story brick and frame dwelling at 3416 Northampton street northwest; cost, $10,000.

T. Hanlon, one-story brick and cement garage at 638 Brewers Court northeast; cost, $1,800.

J. T. Walley, two-story wood addition at 3120 Twelfth street northeast; cost, $1,500.

C. F. Rudolph, two-story brick residence at 3522 Raleigh street southeast; cost, $8,000.

Georgetown University, structural alterations at Thirty-seventh and O streets northwest; cost, $3,400.

Cooley Bros., nine two-story brick dwellings at 5616 Kansas avenue northwest; cost, $45,000.

B. P. Evans, two-story brick and frame dwelling at 5929 Broad Branch road; cost, $7,500; two-story brick and frame dwelling at 3404 Quesada street; cost, $7,000.

E. B. Johnson, two-story brick dwelling at 5444 Nebraska avenue northwest; cost, $8,500.

La Salle Park Corporation two two-story brick and tile dwellings at 1816-1820 Varnum street northeast; cost, $6,000 each.

M. Conner, one-story concrete block and brick addition, garage and bath at 1304 Belmont street; cost, $2,000.

Charles Brackett, two and one-half-story dwelling at 5481 Thirty-first street northwest; cost, $8,000.

Herbert E. Hurley, one-story masonry and steel machine shop at 1015 Half street southeast; cost, $16,000.

Sophia R. Brown, repair work on store and cold storage at 1110 Maryland avenue southwest; cost, $3,000.

George W. Thomas, two-story brick dwelling at 5517 Carolina place; cost, $4,800.

George Washington University, one-story brick bathroom at 2014-2016 H street northwest; cost, $2,000.

Georgetown Property Leased for Cafeteria

J. Leo Kolb announced last week that the Demetrie Cafeteria has leased property at 1233 Wisconsin avenue, in Georgetown, for five years and will open for business there after improvements are made.

The rental is $3,600 for the term, and negotiations were conducted through the Georgetown office of J. Leo Kolb.

Phillips & Caldwell Open New Offices

The real estate firm of Phillips & Caldwell, developers and exclusive agents for Union Market Terminal, located on the former Camp Meigs property, at Fifth street and Florida avenue northeast, have relocated their office on this property.

Here the firm plans to continue to develop this property into a large market project.

REALTY MEN URGE CARE OF DWELLING

National Association Gives Pointers on Merits of Protecting Home.

BUILDING COSTS DECLINE

In 1267, in the twenty-fourth chapter of the English Statutes of Marlbridge, it was provided that a tenant damaging or wasting his property be fined and deprived of his holdings. All land then was owned under the feudal system, so being a life tenant was as near property ownerships as most people could get.

But this ancient statute shows that even in those far-off times people were conscious of the possibilities of depreciation and did what they could, through such regulation, to conserve real property.

We have no such laws now, but it is well to remind people that the house that receives proper care will last much longer than the one that is neglected, says the National Association of Real Estate Boards in the one hundred and second of its series of articles for the public.

In fact, the association goes so far as to say that a home lived in by its owners will last years longer than a home occupied by renters, just on the theory that the owners take better care of their domiciles.

Endurance Remarkable.

The average single family dwelling has a prospective economic life of 50 years if constructed of reinforced concrete, or any kind of masonry, according to tables made from an exhaustive study of this question by the association. The tables give frame construction 33⅓ years. At the end of this time the ordinary house would have to be replaced with at least a partially new dwelling, though there are many, many exceptions to this rule—witness the houses hundreds of years old still standing. However, many of these very old homes that are seen in various parts of the country have been remodeled or strengthened.

Yet even the 50-year allowance can be lengthened if the home owner will keep up his home properly; and this does not necessarily mean more expense than if it were neglected. Neglect causes larger bills in the end.

Care of the home and property means keeping an eye out for many things. It may look like a lot of work but, spread over the year, it really isn't so much. Furthermore, such work is building up an equity, figured from the point of view of the continuing endurance of your domicile, and you are willing to work for equity in other things. If your house lasts longer, you will have your investment longer, and enjoy your home more.

Building Costs Lower.

Incidentally right now building costs are lower than they are likely again to be for the next ten years, close observers of the present situation generally agree, and the family that decides to spruce up its dwelling this spring will be getting maximum value for the money invested in the repairs.

Here are some of the important things to watch in forestalling the

Continued on Page 2, Column 2.

Maryland Building Has New Manager

Hedges & Landvoight Are Agents for Downtown Structure.

Hedges & Landvoigt, real estate firm, with offices in the Tower Building, announced last week, that beginning February 1, it will become managing agents for the Maryland Building at 1410 H street northwest.

One of the oldest office buildings of the city, this four-story structure houses the offices of many prominent firms and the Morris Plan Bank of Washington and a restaurant. It contains 90 offices.

The building has long been the mecca of real estate, lawyers and banking offices. Established years ago on the outskirts of the business district, this building today commands a central position in the rapidly growing financial section. The building is now undergoing improvements.

Building Permit Sought For 12-Story Structure

Application for a permit to erect a twelve-story store and apartment building at 2150 Pennsylvania avenue northwest has been filed with the office of District Building Inspector Oehmann by David A. Baer and Robert O. Scholz, members of the building firm with offices in the Edmunds Building.

The building will be of concrete and brick and will contain 136 apartments, subdivided into 193 rooms. It will be 122 feet high and 100 feet wide. Baer & Scholz are listed as the builders and Robert O. Scholz as the architect. The estimated cost is listed at $350,000.

The site for the building was assembled by the J. A. McKeever Co., the former owners being the Loughborough Development Corporation and Margaret E. Cogswell.

Apartments Planned On Sixteenth Street

L. P. Handy, with offices in the Woodward building, announced yesterday that plans are being drawn for a new eight-story apartment building to be erected on upper Sixteenth street northwest. Ground will be broken for the structure which will contain 160 apartments, within the next month. David L. Stern will be the architect and builder.

Mr. Handy also announced that he will become managing agent for the Frontenac, eight-story apartment now being completed at 4550 Connecticut avenue and which will be ready for occupancy February 15; the Eldon, five-story, fireproof, modern apartment at 933 L street northwest, and the Colton, five-story, fireproof apartment at 49 I street northwest.

INSURANCE COMPANY LENDS $3,440,000

New York Life Lists Total of Mortgage Loans It Floated in 1930.

DEALS ARE MADE HERE

Mortgage loans made in the District of Columbia by the New York Life Insurance Co. in 1930 amounted to over $3,440,000, it was reported last week.

The total mortgage loan investment of the company during the year was over $61,000,000, of which amount $15,658,902 was placed in residential loans, $19,616,380 in business property loans, and $25,428,485 in apartment houses loan.

In accord with the company's general policy, these loans were widely distributed throughout the United States and Canada.

Walton P. Kingsley, third vice president of the New York Life, who is in charge of the company's mortgage loan investments, announced that the loans on apartment houses and residences accommodated more than 9,600 families.

Answer This

Where in all the United States will you find any safer investment than land reasonably priced and well located in or near Washington?

John A. Brickley
Acreage—Estates—Farms
709-710 Barr Bldg.
District 7321

Double-Front English Group Homes
FOXALL
Six and Eight Rooms; One, Two and Three Baths
Model Home, 4400 Volta Place N.W.
WAVERLY TAYLOR, Inc.
1522 K STREET — NAT'L 1040

Get This Now!
A Wonderful Home—Center Entrance Hall Plan—4 Bedrooms—2 Baths—Large Side Porch—Built-in Garage.
401 Allison Street
Priced to Sell
EATON & CO.
1010 Vt. Ave. — NAt'l 2920

Foxhall Village
Adjoining Georgetown On the West—Only 10 Minutes From City.
Six Rooms One Bath
to
Nine Rooms Three Baths
Some With Studio
Furnished Model Home
1606 44th St.
Open 9 A. M. to 6 P. M.
BOSS & PHELPS,
1417 K St. — NAtional 9300

TAKOMA PARK
309 Carroll Ave.
$8,950
Unusually Spacious Detached Bungalow
5 rooms, bath, built-in garage. Large unfinished second floor can be made into 2 rooms. Hot-water heat; open fireplace; oak floors; large front porch; beautiful surroundings. In perfect condition.
Exceptionally Easy Terms
OPEN ALL DAY SUNDAY
Boss & Phelps
Realtors
1417 K St. — Natl. 9300

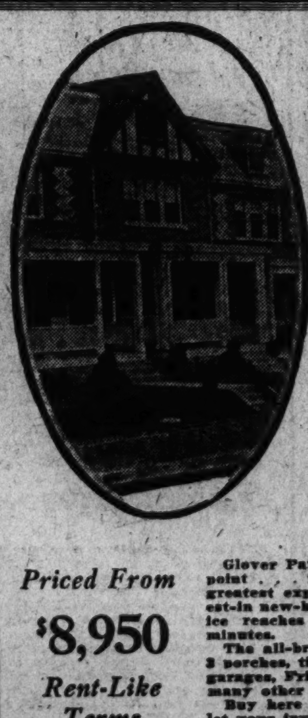
DON'T WAIT
NOW!
IS THE TIME to BUY AND SAVE
IN
Glover Park
Adjoining Mass. Ave. Heights.
Priced From
$8,950
Rent-Like Terms
Glover Park, situated at a high, healthful point . . . in the pathway of Washington's greatest expansion . . . is the city's nearest-in new-home colony. Excellent bus service reaches the downtown district in 10 minutes.
The all-brick homes contain 6 big rooms, 3 porches, tile baths, brick mantels, built-in garages, Frigidaires, cedar-lined closets and many other modern features.
Buy here now, while prices are low—and let your investment grow with the progress of the community.
Exhibit Home . . . 3806 Benton St. N.W.
To reach—Take Burleith-Glover Park bus or drive out Que or R St. to 37th, north to Tunlaw Rd. and turn left on Benton Exhibit home open daily until 9 p. m.
Owner—B. H. GRUVER—Builder
927 15th St. N.W. — National 2670

A HOME—MORE THAN AN INVESTMENT!
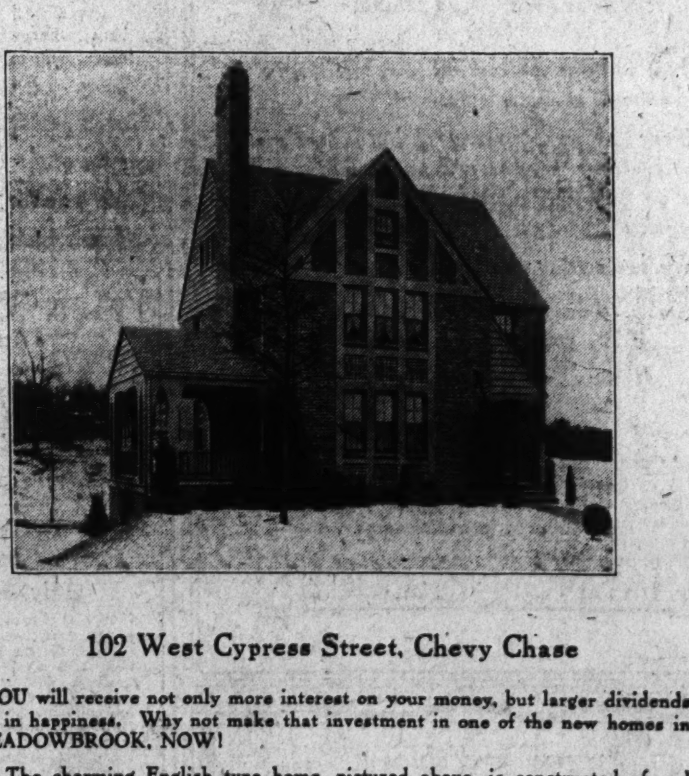
102 West Cypress Street, Chevy Chase
YOU will receive not only more interest on your money, but larger dividends in happiness. Why not make that investment in one of the new homes in MEADOWBROOK, NOW!
The charming English type home, pictured above, is constructed of red brick, designed with a covered side porch and built-in two-car garage.
An attractive breakfast room is a special feature. The house contains six large rooms and two baths with showers; open fireplace, General Electric refrigerator, Curtis kitchen cabinets, Armstrong linoleum on kitchen floor, Venetian glass medicine cabinet, floored attic, completely landscaped grounds and a small formal garden $17,500
Drive out Connecticut Avenue to Columbia Country Club, turn west (left) on West Cypress Street (Bethesda-Silver Spring Highway) one block to
Meadowbrook
A WARREN Development — in Chevy Chase. Wisconsin 2764

The Romance of Living in
The Colonial Village
INDULGE your IMAGINATION! Bring to life the colorful pages in history's story of living. Pages that depict the Colonial period. Typical period homes—tree shaded—and appropriately set amid the beautiful environment of Rock Creek Park. Quaint streets and bypaths—and a village common where happy children play. Picture the romance of living in a Colonial home, in a true Early American community of the past—in The Colonial Village of Rock Creek Park Estates.
Every home in The Colonial Village will be strictly Colonial. History will be recreated through the reproduction of period dwellings traditionally important. Only the best elements of Colonial design will be incorporated in The Colonial Village, America's most unique and distinctive community development.
EDSON W. BRIGGS CO.
Owners
Rock Creek Park Estates
1001 Fifteenth St. at K
Telephone National 5700
Information Upon Request

PART BANKER PLAYS IN REALTY OUTLINED

John A. Petty Lectures at Opening Course Before Washington Chapter.

LARGE GROUP ENROLLED

The special real estate course which was begun last week by Washington Chapter, American Institute of Banking, got under way with a heavy enrollment, said Aubrey O. Dooley, chairman of the educational committee of the chapter. The first lecture of the course was given by John A. Petty, executive secretary of the Washington Real Estate Board, who, in outlining the real estate business, explained the bankers' contact with it.

In emphasizing the importance and magnitude of real estate, Mr. Petty said: "Next to the business of the Federal Government, real estate is the largest business in Washington.

Using statistics, Mr. Petty mentioned that deposits held by all banks in Washington amount to $267,000,000, and said this represented only 22 per cent of the total assessed value of privately owned real estate, which is potentially, if not actually, the stock in trade of the real estate business. The gross value of privately owned property, based on assessment, amounts to $1,211,000,000, which, incidentally, produces the major portion of tax revenue required to maintain our municipal government, the lecturer said.

Collecting Rents.

Further illustrating the size of the real estate business, Mr. Petty said: "The collection of rents in quite a number of real estate offices ranges annually from $100,000 to $500,000, and certain offices collect sums materially larger." Taking the assessed value of the property in many instances as a base, it was shown the totals thereof exceed the deposits held individually by the majority of Washington banks.

"The real estate business is essentially a selling business," Mr. Petty said. "While its commodity is real property, its activities are based primarily on the sale of ideas, information and service. This statement is applicable to all phases of real estate practice. To illustrate—ideas of comfort, convenience and economy, when properly presented to a prospective tenant, result in the leasing of an apartment. Visualizing the diversion of foot traffic into purchasing-customers, when supported by adequate information and sound judgment, consummates a leasing transaction with a chain store organization. Emphasizing and illustrating the protection, thrift, happiness, and other benefits of home ownership, produces sales of houses.

"Demonstration of competency and ability to manage a property in a manner to produce the maximum income return, with complete regard to the best interests of both the landlord and tenants, sells property management service to the property owner. Conceiving the idea of a home community pulsating with the activities of scores of families, where at present undeveloped land exists, frequently gives birth to a major real estate transaction, and provides added impetus to city growth.

"Thus we see that, in reality, it is a sale of an idea that takes place, although it is expressed in the sale, leasing or development of real property. Ideas are conceived from information acquired and studied. Possession of information and the ability to properly use it creates and underlies most of the service rendered by a real estate broker.

Scope of Business.

"The real estate business contacts with each individual, as well as with society as a whole; therefore it is a fundamental business. Providing and maintaining adequate housing for the city's population is its major activity. This business also provides housing for industry and commerce, as well as for all types of institutions. Merchants require stores to serve customers, manufacturers need factories to carry on industries, commerce in all its branches, transportation and public service corporations require housing. Specific requirements in each instance present a variety of needs.

"Office buildings to serve the needs of professional and business activities that do not require street locations; hotels to accommodate the ever increasing number of visitors; garage facilities to meet the growing traffic problems are other types of housing. Hospitals, institutions of learning, headquarters of organizations of every type, churches and other religious activities and activities embracing all phases of city life are confronted with housing and other real estate problems.

"In short, practically every form of development that takes place in the social and economic structure of a growing city is founded on real estate activities."

Analyzing the branches and services of the real estate business, Mr. Petty listed, as departments of a real estate, office sales and exchanges, leasing and property management, mortgage and finance, insurance, building and subdivision development. He said frequently the ordinary brokerage office attempts to operate in all these branches, except building and subdivision development, and some of the larger offices operate in these two branches also.

Among the specialized services the following were enumerated—conveyancing, appraising, expert testimony in condemnation proceedings, surveys and property analysis, representation in matters of zoning and taxation, optioning and assembling groups of properties, obtaining consent signatures and technical consulting.

Banker as Advisor.

Referring to the banker's contact with the real estate business, Mr. Petty said one of the most important contacts was that of advisor. In acting in an advisory capacity the banker must counsel his clients and customers, as well as those from the general public who approach him concerning real estate matters.

In giving this service, Mr. Petty said:

"The banker should have absolute knowledge of the personal integrity and character of the individual or organization behind every real estate proposition presented to him. Keeping in touch with sales, important leases, rental schedules, as well as important mortgages and their source, will supply the banker with a fund of knowledge that can be used in his analysis and appraisal of real estate matters presented to him, in a far more accurate manner than any other basic information he could uncover.

"Personal and first-hand knowledge of real estate development can be acquired by the banker by keeping in personal contact with the growth and extension of the city. Visiting all parts of the city and viewing on the ground the extension and development of real estate, gives the banker opportunity to measure the success and progress attained."

The next lecture to be given in the series will be by Roger J. Whiteford, who will discuss "Estates in Real Estate."

VARNUM STREET HOME

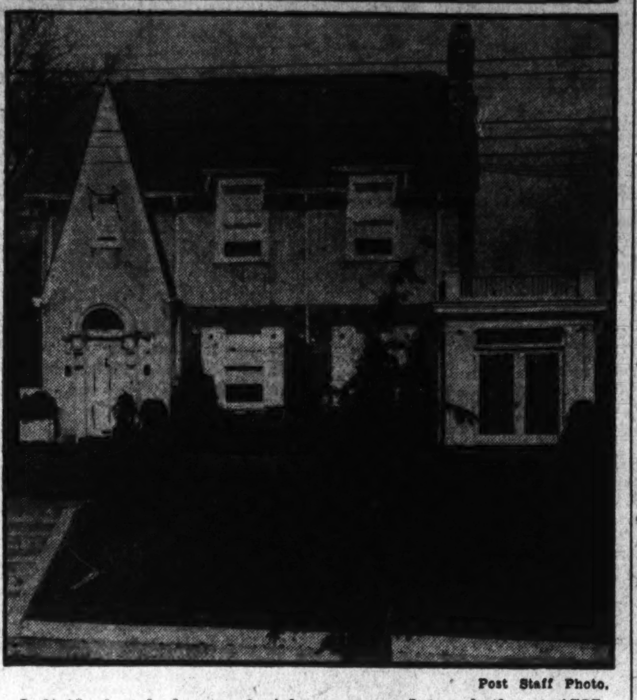

Post Staff Photo.

Individual style house of eight rooms and two baths at 1725 Varnum street northwest, purchased by John W. Hardgrove from Russell L. Gilbert through the H. G. Smithy Co.

CAREFUL UPKEEP OF RESIDENCES URGED BY REALTY MEN'S GROUP

Continued from Page 1.

wearing away of the house, which the real estate men call depreciation.

1. Look at the plumbing periodically. You may spot a leak or minor trouble that will cost very little to have corrected, whereas if you have not made this inspection, later repair bills may be high.

2. Paint often. Paint preserves and wards off old age in a miraculous manner. This goes for a masonry house as well as a frame, from the point of view of the interior. You can paint around corners and in often-used places, in order to strengthen them against continued use. Of course, a frame house that is not painted often enough on the exterior is not only an eyesore in the neighborhood but suffers great depreciation from the rotting of the wood.

3. Examine the heating system periodically, or have some one do it who is competent, even if there is nothing wrong. Broken down boilers and heating plants can cause no end of trouble and expense, and floods, &c., from them hasten depreciation—here is another place where an ounce of prevention is worth a pound of cure.

4. Have a roofer examine your roof once a year, preferably after the winter storms. This will cost only a few dollars and if he finds everything all right, that is fine. But, if he finds a little leak of a gutter that needs repairing, you can have the work done before the trouble has become worse and thereby save money and ward off depreciation.

Cause of Plaster Cracks.

5. Don't allow members of your family or guests to misuse your house. By this the association does not mean that you should not enjoy your house, dance on the living room floors and allow the children to romp and play. But every housewife knows that some members of her family and often guests take other liberties that may be small in themselves but really add to the gradual breaking down of her cherished domicile, and she hesitates to say anything. Driving nails in the walls cause plaster cracks, which is one of the things that takes its toll. Letting the house get too hot or too cold is another of the small things that can hasten depreciation by also causing plaster cracks.

There are many other ways in which a family, without having this thing continually on their minds, can cooperate to take care of their house. This doesn't mean that home owning is arduous, but you can spoil any article if you misuse it. A woman may have a lovely dress of which she is very fond, but if she tears it and stains it or allows other less careful women to wear it, the dress isn't going to last as long as she might hope it would.

It is the same with a house. If you have been smart enough to acquire a home, be smart enough to take care of it, and you will enjoy home life much more.

Building Projects

Classification.	Number of projects.	Valuation.
Commercial building....	280	$6,276,400
Industrial building......	55	995,000
Educational building....	30	5,300,900
Hospitals and institutions	9	1,313,000
Public building..........	16	693,700
Religious, &c.	20	256,000
Social, &c.	28	1,939,800
Nonresidential	438	$16,774,800
Residential building.....	962	11,423,900
Total building........	1,400	$28,198,700
Public works and public utilities	273	19,744,300
Total construction....	1,673	$47,943,000

Above is a detailed statement of contracts for new building construction awarded in the 37 Eastern States during the week ended January 23. Compiled by F. W. Dodge Corporation.

Sesbania, known as wild hemp, is being raised in Kern County, Calif., to enrich the soil for later planting to onions and potatoes.

RISING PRICES SEEN IN BUILDING TRADES

Profit From Construction Now Held Possible With Costs Low.

WAGE SCALE UNCHANGED

Improvement in the building industry, with rising prices, is seen by the Architects Advisory Committee for the region of New York, of which Julian Clarence Levi, fellow of the American Institute of Architects, is chairman.

This committee, formed for the primary purpose of relieving unemployment among architectural draftsmen of the metropolitan district, has been conducting an investigation during the past few weeks to ascertain the state of the building market, especially with respect to private residential work in the vicinity of New York City.

It is the opinion of the committee that buildings can be built today considerably cheaper than was possible a year ago, and in all probability at a lower average price than will prevail a year or two hence.

Many Wait Too Long.

Whereas a few individuals always take advantage of the low prices prevailing at the bottom of a business depression and profit handsomely from the exercise of their judgment of the situation, it is pointed out, the vast majority wait until prices have advanced and the bargains have gone.

The committee advises that a careful checking of present building costs be made by all who contemplate the erection of a building at a comparatively early date. If the project has not been started, it is suggested that the matter be discussed with a competent architect, and also that in those cases where the drawings have previously been made and prices secured within the past two years, that the contractors be invited to refigure the jobs on the basis of the prevailing prices for the materials and items of equipment required for the building.

Get Best Results.

Though the scale of wages, according to the committee, paid to skilled labor in the building trades has not been officially changed in the recent past, still by reason of the fact that contractors have greatly reduced their forces, and in so doing have retained their best men, they are in a position to get the best results for the lowest cost.

"The best informed opinion in building circles," the committee asserts, "looks forward to a gradual resumption of building activity and anticipates that, as this movement gathers momentum, prices will rise, as they always have in corresponding periods in the past.

"Buildings today are a bargain, provided, of course, that there is need for the building. Nothing is cheap if you don't need it, but to those who have genuine requirements for new structures, either for residence or business use, the present offers an exceptional opportunity. This is a buyer's market."

Acting Technique Explained.

Catherine W. Palmer, well-known authority on stage management and the presentation of amateur dramatics, was the guest speaker at a regular meeting of the Pierce-Hall Players at the All Souls' Church, Sixteenth and Harvard streets northwest. She used as her topic "The Technique of Acting," an exposition of the methods of the Moscow Art Theater.

3 NAVAL OFFICERS GET CAPTAIN RANK

Commanders in Engineer Corps Are Announced for Promotion.

TWO LIVE IN WASHINGTON

Three commanders of the Civil Engineer Corps of the Navy have been selected for promotion to captain. Two, Commander Norman S. Smith and Commander Glenn S. Burrell, are residents of Washington. Commander Ralph Whitman, also chosen for promotion, makes his home in Boston.

Commander Smith is a native of South Carolina. He was graduated from the Naval Academy in 1906 and later transferred to the Civil Engineer Corps. He attended the Rensselaer Polytechnic Institute, graduating in 1909. Since his entrance into the Engineer Corps Commander Smith has served as public works officer at the Charleston Navy Yard and at Norfolk.

During the last three years Commander Smith was on duty as project manager of ordnance works at the Navy Department. Prior to that he attended the Naval War College at Newport. Since last spring he has been in charge of public works at the Boston Navy Yard. Commander Smith makes his home at 2310 Tracy place northwest, here.

Commander Glenn Burrell, a native of Ohio, entered the Navy in 1907, after his graduation from Ohio State University, class of 1904. During the World War Commander Burrell was engaged in planning aviation fields in Europe. Since then he has served as public works officer at Philadelphia, Charleston and New London.

At present Commander Burrell is on duty in the Bureau of Yards and Docks, Navy Department. He lives at 1911 R street northwest.

Commander Ralph Whitman was born in Boston. He attended the Massachusetts Institute of Technology. He was appointed to the Navy in 1907. During the early part of the American occupation of San Domingo Commander Whitman was aid on the staff of the United States military governor and had charge of public works improvement in that country. From 1922, when he was graduated from the Naval War College, until 1925, Commander Whitman was on duty at Washington. He is at present at the Mare Island (Calif.) Navy Yard.

William E. Gale, 20-year-old trapper of Santa Cruz, Calif., has laid out a 100-mile fur trap line. He makes the round of his traps on a motorcycle.

HOME IN NORMAN STYLE

W. F. Roberts Co.

This all-brick French-Norman type house just completed contains eleven rooms, five baths and two-car built-in garage. The house was designed and built for Carl O. Zoller, Jr., at 4352 Forest lane northwest, Wesley Heights, by W. C. & A. N. Miller.

STRATHMEADE IS BEING BUILT ON APPROVED, MODEL LINES

Continued from Page 1.

parks and other spaces devoted to public use also should be determined, and these areas zoned against enroachment by buildings or uses that would destroy their character and usefulness.

Contrasted with the planned town of James City, begun 268 years ago, is the community of Strathmeade, in the course of development near Falls Church, Va., which, it is said, embodies every protective law that has proved desirable in other communities. Along with the customary exclusion there is the entire exclusion of industry, to make the community wholly residential in character. Business centers, with supervised architecture to fit them into the character of the community, will provide for the needs of the residents.

Imitation Prohibited.

Homes of a wide variety in cost, size and style will be permitted, but only after the architectural board has approved the design to insure that it is in harmony with its site and surroundings. Imitation materials will not be permitted. Winding streets will discourage through traffic.

Standing trees are protected and an extensive street and park planting program is provided. Water, gas and sewer mains and light and telephone outlets will prevent the endless tearing up of streets so common in the cities. In short, the management says that the greatest forethought has been given to provide an economical and esthetic plan, the permanence of which is assured because the protective measures have been made covenants which run with the land and apply from the beginning to every square foot in the development before as well as after it is sold.

All of Strathmeade is so regulated that purchasers there need not fear that their permanent enjoyment of the utility and beauty created for them by the plan will ever be marred by thoughtless and damaging "improvements" or nuisances of any sort, the owners assure the public.

DISTRICT COLLEGE BEGINS 36TH YEAR

Washington Law Institution to Open Spring Term; Banquet Slated.

DR. TAYLOR WILL RETURN

The thirty-sixth year of Washington College of Law begins tomorrow morning with the opening of the spring semester. William Clark Taylor, LL. M., former deputy registrar of wills of the District of Columbia and author of "Probate Forms and Procedure," will return to the college, after an absence of several years, to teach the subject of testamentary law.

A luncheon meeting of the faculty was held at the Women's City Club on Friday. Those present were Dean Grace Hays Riley, Dr. Edwin A. Mooers, George Kearney, Elizabeth C. Harris, Lucian H. Vandoren, William L. Symons, Helen E. Jamison, Roscoe J. C. Dorsey, James B. Flynn, Francis Colt De Wolf, George F. Wells, Robert E. Freer, Leopold V. Freudberg, Henry E. Stauffer, Harleigh H. Hartman, William E. Higman, Paul J. Sedgwick, J. Garfield Riley, Rebekah S. Greathouse, Henry A. Schweinhaut, Rufus S. Lusk, Edward J. Reilly, Mangum Weeks, Katharine Pike, Harold F. Jones, William Clark Taylor and H. D. Folsom.

Through the generosity of Beta Chapter, Phi Delta Delta, Women's' Legal Fraternity, a new set of the L. R. A. Digest has been added to the college library. Mrs. Mary C. Carley was chairman of the committee appointed to select this gift.

During the past week the final examinations of the last semester were completed. The subjects were constitutional law, damages and conflict of laws for the seniors; real property II, evidence and criminal procedure for the juniors, and contracts and contract cases for the freshmen.

The entire faculty and student body are now looking forward to the anniversary banquet to be held on February 21 at the new Shoreham Hotel. The junior class, under the direction of Mrs. Gertrude Smith, president of the evening division, are making elaborate preparations for this annual affair.

Of 40 new barges constructed at a cost of $2,546,800, 20 will be allotted to the New Orleans-St. Louis division.

VISIT
WYNNEWOOD PARK
SEE OUR CHARMING EXHIBIT HOME
ALSO INSPECT OUR BEAUTIFUL WOODED
HOME SITES
BUY YOUR LOT NOW
BUILD FOR THE SPRING
We Will Show You How
Priced Moderately and On Convenient Terms
Motor out Sixteenth Street Extended to District line turn right on new boulevard which extends into the Colesville road and goes direct to the home.
Thos. E. Jarrell Co.
Realtors
721 10th St. N.W. Nat. 0765

THE FOREST SECTION OF CHEVY CHASE
Just far enough out for the family, and near enough in for a busy man.
Near four country clubs, churches, schools, stores, movies, and at the same time near to Nature. Quiet, refined and *Not Expensive.*
We are selling one home here that made competition cut a price $2,000.
Investigate Washington's Newest Fine Home Development and Save
—TO INSPECT—
Drive out Connecticut Avenue to Bradley Lane, then turn LEFT two squares (along the grounds of the Chevy Chase Club) to Maple Avenue, then follow our direction signs.
SHANNON & LUCHS INC

Priced Under $20,000

4500 17th St. N.W.
(Corner Allison)
This high-class home, in a most exclusive residential section west of 16th street and overlooking Rock Creek Park, is being offered for sale at a *tremendous sacrifice.*
The studio entrance hall is exceptionally artistic. Spacious living room, sun room, dining room and kitchen comprise the first floor plan.
On second floor there are three huge bedrooms and two baths. Large attic. Maid's room and bath. Oil burner, electric refrigerator and 2-car garage are some of the added features. Large corner lot. Shade trees.
OPEN ALL DAY
L. P. LILES
Realty Associates
1427 Eye St. N.W. Ph. Nat. 8744

Reminiscent of Colonial Days
12 Rosemary Street
Chevy Chase, Md.
One Block From Chevy Chase Golf Club
THIS stately Colonial home of rare distinction is situated in one of the most desirable sections of Chevy Chase. It stands on a picturesquely landscaped lot measuring 60x150 feet.
A large living room with open fireplace, panelled walls and side lights, library, dining room with bay window, breakfast room, fully equipped kitchen with Frigidaire and a lavatory are on the first floor, while there are 4 bright bedrooms and 2 tile baths on the second floor. A finished third floor, covered porch, 2-car brick garage, slate roof, copper gutters and down spouting are some of the additional features that make this home the outstanding buy in this exclusive locality at the price.
Open, Heated and Lighted Sunday From 10 A. M. to 9 P. M.
EATON & CO.
1010 Vermont Ave. Nat. 2920

THE SEASON'S FINEST HOME OFFERINGS
Beautiful Homes Priced at Rock Bottom Figures. See Them Before You Buy.
Detached Chevy Chase, D. C. Only $13,750
This is a lovely home in one of the finest sections of Chevy Chase. It has 7 rooms, first-floor tile lavatory—house has unusual Betheda blue granite columns, chimney and fireplace; lot contains over 8,000 square feet and is beautifully landscaped. Owner has cut price to the quick, as he is leaving city immediately.
New Brick House in North Woodside
This beautiful detached house is located on lot 60x140 ft. Six large rooms, open fireplace, modern kitchen, extra large tile bath and shower, copper screens and metal weather-stripping, built-in garage. Every detail of construction is of the very best. It is located at 1205 Ridge Road and can be seen today from 10 a. m. to 9 p. m.
In Mass. Ave. Heights Only $19,000
Owner having left city offers this beautiful and well-located detached center-hall home in one of the city's best residential sections. House has two master baths on second floor. This is completely and modernly equipped throughout and is in new-house condition. Large and attractive lot, with paved alley in rear. Built-in garage.
Brick House, Chevy Chase, D. C. $12,000
This splendidly built four-bedroom brick house is locted just one block west of Conn. Ave., in Chevy Chase, D. C. The house is modern nad in splendid condition, and lot has magnificent trees. It is priced at a sales-compelling figure.
In Convenient Petworth—Only $10,950
Very unusual 27-ft. wide row brick house with extremely large rooms (four bed rooms), built-in garage, fine porches; property is in very finest condition, and the price is a real sacrifice.
McKEEVER & GOSS Inc
1415 K Street N.W. National 4750

Over 1,500 "Cafritz Lifetime Homes" Built and Sold
YOU CAN'T BUY BETTER VALUE IN A NEW HOME
At This Low Price
$9,450
Houses 20 Feet Wide, Lots 142 Feet Deep
And Only
$500 Down
With Monthly Payments Less Than Rent

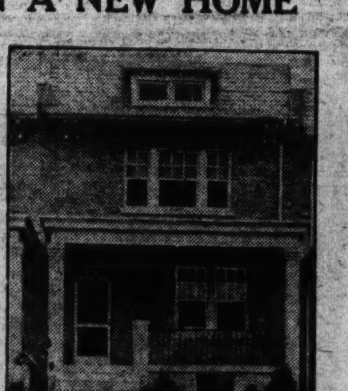

Exhibit Home, 422 Farragut St.
These attractive new homes, the nearest to downtown in Washington, are situated on one of the highest points in the city. Schools, churches and stores are nearby and bus lines just around the corner. They are of Colonial type, tapestry brick construction with 6 large well-arranged rooms and two-color tile bath with built-in tub and shower. Every feature for comfort and convenience will be found, including breakfast porch, sleeping porch, bronze screens and hardwood floors throughout, large closets with mirror doors, model kitchen equipped with Kelvinator, one-piece sink and built-in cabinets; garage and front yards well-landscaped. Street to be paved without cost to purchaser. See these homes today.
Open and Lighted Until 9 P. M. Daily
To Reach—Drive out Ga. Ave. to Farragut St. Left to houses, or take Sherman Circle Bus.
14th & K CAFRITZ Dist. 9080

Your Inspection Invited
4701 CONNECTICUT AVE.

Attractive apartment, containing Living Room, Dinette, Kitchen, 2 Bedrooms, Bath, Foyer and private porch for... $100
Unusually large apartment with Living Room, Dining Room, Kitchen, 2 Bedrooms, Bath, Foyer and outside porch for... $125
24-Hour Elevator and Switchboard Service
Garage in Building
M. M. PARKER & CO.
1223 Connecticut Ave. DEcatur 2861-2

Permanent Values
Homes Built to Endure
In Two Choice Northeast Locations
(Open Daily Until 9 P.M.)
1702 C St. N.E.
Corner house facing the new 160-ft. boulevard. Seven spacious rooms, tiled bath with shower, garage. Frigidaire. Restricted white neighborhood.
1215 Owen St. N.E.
In the new Trinidad section. Just north of 12th and Florida Ave. N.E. Six large rooms, tiled bath, garage. Street and alley paved. Very near in. Direct bus and car service.
All houses have hardwood trim and floors, paneled walls, and artistic electric fixtures. The kitchens are all white, with inlaid linoleum floors.
Low Price Small Cash Payment
Moderate Terms
Robert E. Kline, Jr., Owner
717 Union Trust Bldg. NA. 6799
Or Any Broker

HOWARD TO OFFER NEW FALL COURSES

13 University Departments Affected by Additions to Curriculum.

CATALOGUE IS RELEASED

Thirteen departments of the academic colleges of Howard University have offered additional courses for the autumn quarter, according to the catalogue which has just been issued. The department of commerce and finance has added courses in accounting principles and systems, cost accounting, auditing, income tax, banking and finance, property and life insurance, organization and management, statistics and forecasting.

Theories of economic evolution, business cycles, public finance, current monetary and banking problems, and advanced statistical and agricultural economics are offered by the department of economics. Art shows new courses in design, crafts, portrait and still life painting. The botany course has added plant psychology. German will include class literature and naturalism.

The enlarged field of courses in political science includes party systems and electoral problems, natural government of the United States, State governments, municipal governments, American political thought, international relations. The course in education has added public school administration, supervision of instruction and problems in Negro education. Art of poetry, English biography and special features for magazines have been added to English courses offered.

Physical education has divided its courses into physical educaton for men and physical education for women, including gymnastics, swimming and hockey. Anthropology and social evolution have been added to courses in sociology.

A scholarship of $100 will be awarded to a senior in the school of medicine by the Cook County Physicians Association, of Chicago, according to announcement by Dean Numa P. G. Adams. The award will be made on the basis of scholastic attainment, character and need of the student.

Women of the freshman class were entertained Wednesday at an informal reception by Miss Lucy D. Slowe, dean of women, in the north parlors of Miner Hall. Assisting her in receiving were Mrs. Mordecai W. Johnson, Mrs. Emmett J. Scott, Mrs. F. D. Wilkinson, Mrs. D. O. W. Holmes, Mrs. Lewis K. Downing, Mrs. William B. West, Mrs. Numa P. G. Adams, Mrs. William Stewart Nelson, Mrs. George W. Cook, Mrs. W. M. Gordon, Mrs. Kelly Miller, Mrs. Dudley Woodward and Miss Lulu Vere Childers.

Freshman university students acted as counsel during a series of 16 appellate arguments in the courtrooms of the law school during the last two weeks. Members of the bar presided as judges. The class is divided into the Clay, Curtis, Evarts and Webster Clubs. L. C. Schilder, chief of the national division of identification, of the Department of Justice, will speak to law students next Saturday at 10:30 o'clock on "Fingerprinting."

Wrestler Takes Lease On Furnished House

Gilbert Dent announces the leasing of a furnished house at 1239 Shepherd street northwest to "Tiny" Roebuck, noted wrestler, and Mrs. Roebuck. Mr. Roebuck, who, while attending Haskell Institute, was mentioned as a guard on the all-American football team, will make this his residence while his children are being educated.

Mr. Dent stated that in conversation with Mrs. Roebuck she said she had lived in quite a number of cities and liked Washington best of all. She expressed the hope that they would be able to reside here permanently.

U. S. Treasury Leases Space for Architects

Five thousand square feet on the fourth and fifth floors of the National Savings & Trust Building, being a substantial part of the space formerly occupied by the United States Court of Customs Appeals, has been leased by the real estate department of the National Savings & Trust Co. to the Treasury Department for temporary use by part of the office of the supervising architect of the Treasury, including the drafting division.

These offices with their high ceilings and excellent lighting facilities afforded by their large windows are ideally adapted to the work of the latter division.

Agitator Freed to Leave.

Little Rock, Ark., Jan. 31 (A.P.).—Frank Brown, organizer for the United Farmers League, promised authorities he would leave the State within 24 hours and was released yesterday after a week's imprisonment on charges of inciting a riot among drought-stricken farmers and the unemployed.

NEWEST GROUP OF FOXALL HOMES

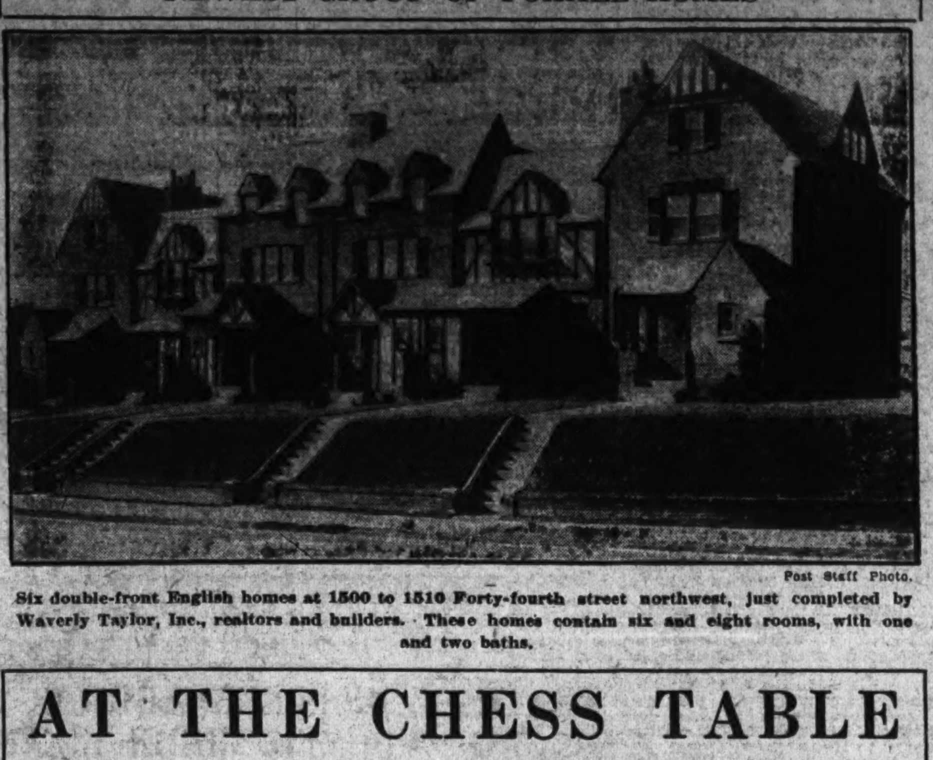

Post Staff Photo.

Six double-front English homes at 1500 to 1510 Forty-fourth street northwest, just completed by Waverly Taylor, Inc., realtors and builders. These homes contain six and eight rooms, with one and two baths.

AT THE CHESS TABLE

By WILLARD H. MUTCHLER.

The District of Columbia Chess League commenced its major offering of the year last Saturday with the inception of the District championship tournament. Five local players, including the present champion, F. B. Walker, are striving for the title. G. E. Bishop, E. M. Knapp, G. F. Chase and C. C. Bettinger are the other entries in the field. In the premier round Bishop defeated Chase and Knapp won from Bettinger, Walker drawing the bye. Last night the pairings were Walker vs. Bishop and Chase vs. Knapp. The tourney is being conducted as a double-round affair, the remaining schedule for the first half reading:

February 7, Knapp vs. Walker and Bettinger vs. Chase; February 14, Walker vs. Bettinger and Bishop vs. Knapp; and February 21, Chase vs. Walker and Bettinger vs. Bishop.

Play takes place at the quarters of the Capital City Club, 917 Fifteenth street northwest, and all who are interested are invited to attend without cost. The standing now is:

Player.	W.	L.	Player.	W.	L.
G.E.Bishop....	1	0	C.C.Bettinger...	0	1
E.M.Knapp....	1	0	G.F.Chase.....	0	1
F.B.Walker....	0	0			

Team Tourney.

A surprise in the league's five-man team tournament developed during the past week. Friendship Heights, occupying last place in the team standings, did a right-about face against none other than Falls Church, which, until the date of play, was tied for first honors with Chevy Chase. Friendship's team fought gamely in defeating the Virginia team by a score of 3 to 2. E. M. Weeks, one of Friendship Height's mainstays, made his first appearance in the team tournament and scored a victory over W. M. Davidson. C. H. Roesch, also making his first bow for the victors, turned in a win over H. C. Williams. Henry Laterner, team manager, scored Friendship's third point. The summary is appended, along with the standing of the teams to date.

Bd.	Fr'dship Hts.	W.	Falls Church.	W.
1	E.M.Weeks......	1	W.M.Davidson.....	0
2	C.H.Roesch.....	1	H.C.Williams......	0
3	Dr.F.S.Avery....	0	W.S.Hinman......	1
4	H.Laterner......	1	A.L.Anderson.....	0
5	Dr.W.R.Moulden.	0	G.Wedderburn.....	1
	Total	3	Total	2

Team.	Matches. W.	Matches. L.	Games. W.	Games. L.
Chevy Chase..........	2	0	7	3
Falls Church	2	1	9	5
Agriculture	2	1	9½	8½
Mount Pleasant	1	1	6½	4½
Bureau Standards ...	1	2	10	8
George Washington ..	1	2	6	9
Friendship Heights ...	1	3	6	15

The schedule for the remainder of the month is as follows:

February 5, George Washington vs. Friendship; February 12, Falls Church vs. Chevy Chase; February 17, Standards vs. Mount Pleasant, and February 24, Falls Church vs. Standards.

Two matches have been postponed, namely, Mount Pleasant against Agriculture and Chevy Chase, and will also doubtless be played off in the near future. The next match to be played will mark the half-way point in the event and from the interest manifested we suspect many will hate to see it come to a close.

Martin Stark Brilliant.

Martin C. Stark, son of C. W. Stark, local club president, has been unable to join up with a local team due to his attendance at Harvard University. But Harvard has a team entered in the Boston Metropolitan League, which is similar to our own, in the scope of its team tourneys. On January 16, playing first board for Harvard (as usual), Martin was compelled to face Harold Morton, of the Cosmopolitan Club, who holds the title of chess champion of the New England States. We feel certain that many local players, scanning the score of that game, which appears below, will sigh in relief at the knowledge that the younger Stark is out of town. For Martin played not only brilliantly, but in true masterly fashion, once the occasion demanded.

Mr. Morton no doubt experienced a feeling akin to that known to some of this city's strongest players when meeting this same Martin Stark in past days, then rated as a "dangerous" and "coming" young player.

The elder Stark remarks in connection with the game: "When Martin came to his twenty-seventh move he writes that all of the other games were finished and he had to win to save the match for Harvard—and he had an inferior position. Hence the queen sacrifice, which he might not have risked if conditions had been more favorable. Fortunately it worked." And now prepare yourselves for one exciting game:

Queen's Pawn.

	M. C. Stark, Harvard.	H. Morton, Cosmopolitan.
1	P—Q4	P—K3
2	P—QB4	P—Q4
3	Kt—QB3	Kt—KB3
4	B—Kt5	QKt—Q2
5	P—K3	B—K2
6	Kt—B3	P—B3
7	R—B	Castles
8	B—Q3	PxP
9	BxP	Kt—Q4
10	Kt—K4	Q—R4 ch
11	Q—Q2	B—Kt5
12	Kt—B3	QKt—Kt3
13	B—Kt3	KtxKt
14	PxKt	B—R6
15	R—QKt	Kt—Q4
16	BxKt	BPxB
17	P—B4	Q—R3
18	P—B5	P—QKt3
19	Q—B3	P—K4
20	R—Kt3	PxBP
21	RxB	Q—KKt3
22	K—K2	P—K5
23	Kt—K5	QxB
24	QxP	R—Kt
25	R—QB	R—Kt7 ch
26	K—B	Q—R4
27	QxR ch	KxQ
28	RxB ch	K—K2
29	RxP ch	K—B3
30	RxP ch	K—Kt4
31	R—B4 ch	KxR
32	P—Kt4 ch	QxP
33	KtxQ	KxKt
34	K—Kt2	K—B4 (a)
35	P—QR4	R—Kt2
36	R—QR8	P—KR4
37	P—R5	K—Kt5
38	R—Q8	R—Kt4
39	P—R6	R—R4
40	R—QR8	R—R8
41	R—R7	P—Kt3
42	R—R8	K—R5
43	R—Q8	RxP
44	RxP	R—K3
45	R—K5	RxR
46	PxR	K—Kt4
47	K—Kt3	Resigns

(a) Sealed move.

Solutions to Problems.

Well, Mr. McIlvane's No. 411 made it three straight of his twoers that solvers have found faulty. The author's intended solution was B—Q4. However, B—B7ch and RxPch are also key moves. Among those sending in solutions were F. B. Walker, Guy L. Clinton, J. W. Harris, R. A. Castleman, Representative Edwin Fahey Black, William D. Wood and Charles C. Taylor.

William D. Wood comments: "If for lack of practice my mind does not fool me No. 411 is a double-barrelled affair, there being two entirely independent solutions. * * * About 30 years ago I had the privilege of witnessing a twenty-board simultaneous chess match in the Washington Chess clubrooms between Dr. Lasker (then the world's champion), and twenty of Washington's best chess masters. If I recall rightly a fairly young man by the name of Walker, who was making it interesting for Washington's championship aspirants, was one of the doctor's opponents. Is the present Mr. Walker, District champion, the same party?" He certainly is. And he continues to make things interesting, perhaps a bit too much so to suit some of his adversaries.

Representative Edwin Fahey Black writes: "As I have recently filed my application for membership in the Capital City Chess Club, and have come to know several of the members that you mention in your weekly article, the Chess Table, I feel it is my duty to submit my solution to problem No. 411. * * * Thank you for the interesting game between E. R. Kalmbach, Agriculture, and R. Sherfy, of George Washington."

Charles C. Taylor remarks: "Well, well! Chalk up another one for our John A. McIlvane. This is a two-key two-mover or I'm not so hot as a solver. The sagacity that my chess board sparring partner, Jacob Frech, sometimes talks of was very much on the job Sunday evening, because I discovered the first key move in several minutes while listening to the radio, and the second one several minutes later (while not listening to the radio), trying to prove the first solution wrong."

And let's see if Mr. Ilvane can make it four straight today.

Problem No. 412.

By JOHN A. McILVANE, Pittsburgh, Pa.

Composed for The Post.

K on K4; R on KR6; Bs on K5 and QKtsq; Kt on KB8; Ps on KKt4, Q3 and QKt2.

BLACK—EIGHT PIECES.

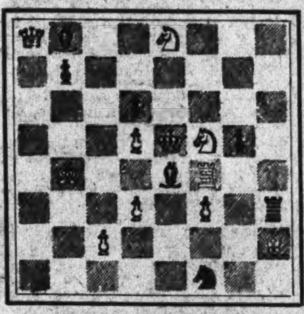

WHITE—TEN PIECES.

K on QKt4; Q on QR8; R on KB4; B on KR2; Kts on KB5 and K8; Ps on KB3, Q3, Q5 and QB2.

White to play and mate in two moves.

Joint Bus Hearing Plans Are Unsettled

The District Commissioners have not yet acted on the invitation by the Public Utilities Commission to join in holding the proposed interstate bus hearing. After some discussion of the matter at their meeting Friday they determined to postpone decision until Tuesday.

The Utilities Commission has insisted that it should conduct the hearing. The District heads have made the proviso that the commission should make its recommendations to them and that they would order the necessary regulation.

AUCTION—CONTRACT BRIDGE

By MILTON C. WORK

North: ♠ 7-6-5-2; ♥ 8-7-4-3-2; ♦ 9-8-7-6; ♣ none

West: ♠ 9; ♥ A-K-Q-9; ♦ 5-2; ♣ 8-6-5-4

East: ♠ K-4; ♥ J-10-6; ♦ K-4-3; ♣ J-10-9-7-3

South (Dealer): ♠ A-Q-J-10-8-3; ♥ none; ♦ A-Q-J-10; ♣ A-K-Q

(5 (2 S-67

Thirty-odd years ago, when Whist was at the height of its popularity, the above hand was used frequently to test the playing ability of Whist students; and it occurred to me the other evening that it would be of interest to revive it and interpolate it in a Duplicate Progressive Contract game to see how well the players of today would handle the bidding and play—both a bit out of the ordinary.

It might be mentioned incidentally that at Auction Bridge South would bid one Spade, West two Hearts, and those two suits would be continued until East and West stopped bidding; they might get as far as three or four Hearts, but in any event South—fully prepared to bid five Spades if necessary—would be the Declarer with a Spade contract.

In the Contract tournament above referred to, the following opening bids were made by various Souths; two Spades (by those who use a suitbid of two as a forcing bid), five Spades (the strength of the hand), six Spades (dangerous overbid), two Clubs (artificial). The one player who bid six Spades held the contract, but the initial five-bidders in some cases were jumped to six by Norths who thought that four Spades and a black suit would produce the trick needed for a slam.

Where the forcing bid of two Spades was used by South, West bid three Hearts, North and East passed, and South bid three Spades (another forcer, because a force once started continues until a game-bid is reached) and North four Spades. In that case a few Souths bid five Spades, but no Norths went on to six.

At tables where the artificial two-Club bid was made, West bid two Hearts and after North and East had passed, South bid five Spades. The object of South's two-Club bid was to obtain a No Trump bid from North on the first round if he had held the Ace of Hearts and one King, in which case South would have chanced a slam bid. As it was, South's five Spades on the second round, after his two clubs on the first, showed that he was not giving a choice between two declarations but was announcing eleven tricks at Spades. On the strength of that announcement when South made it, every North bid six Spades on his four Spades and no Clubs.

THE PLAY.

The play in the hand is not difficult although a Declarer might lose a couple of tricks if he played carelessly. West opens with a Heart which South ruffs. Then if Declarer, having ten trumps in his two hands tries to drop the adverse King of Spades by leading the Ace, he finds the King guarded and a trick is established in East's hand; after that, if South leads a Diamond, East's King of Diamonds also will win and Declarer will take only eleven tricks.

The way to manage the hand is as follows: After ruffing the first Heart and noting that North has no trump with which he can be put in by leading trumps, South leads the Ace of Clubs and North trumps it. Then North leads a Spade and South finesses (with a ten-card suit the finesse gains more often than it loses). When the finesse wins the Declarer is sure of capturing the King of Spades (now unguarded), but dummy's trumps are needed for another purpose. On trick 4 South leads a second Club and dummy trumps again. Then dummy leads a Diamond and South finesses in that suit also. When the Diamond finesse succeeds, a third Club is led and trumped with dummy's last trump and the second Diamond finesse taken. After this the Aces of Spades and Diamonds will drop the Kings of those suits and a grand slam will be made.

I do not know whether this hand ever was actually dealt or was manufactured for instruction purposes, but it illustrates the advantage of unnecessary trumping for the sake of getting in the right hand to take a finesse. There are many who hesitate about finessing to catch a King when they hold nine cards of the suit in their two hands; but experience has shown that it is advantageous to do so not only with nine but even with ten. When holding eleven of the suit the Ace should be led in the hope of dropping an unguarded King which is as apt to be in one adverse hand as in the other.

(Copyright, 1931.)

British Industry's Outlook Held Drab

MacDonald Admits Serious Problem as Weaving Strike Continues.

London, Jan. 31 (A.P.).—Great Britain's industrial outlook is "not at all bright," unless other means are devised to settle disputes than "warring conflicts," Prime Minister Ramsay MacDonald said Friday in a speech, at the opening of the new Trade Union Hall.

He was referring to troubles in the cotton industry, where more than 200,000 cotton weavers have been locked out by mill owners. However, he said, if all pull together on a live-and-let-live basis, there is no ground for pessimism regarding the country's future.

For the past two days MacDonald has been conferring with representatives of the Lancashire mill owners and weavers in an effort to settle the dispute over the so-called more-looms-per-weaver system. The negotiations ended without result tonight.

EXCEPTIONAL

In—Design
—Finish
—Location
—Price

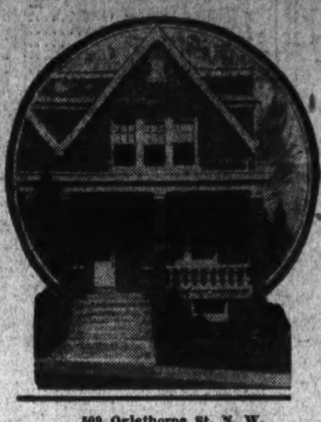

509 Oglethorpe St. N. W.

$10,450

Easy Terms

BEAUTIFUL MARIETTA PARK

Never a home more complete in detail than these beautiful semi-detached homes.

Four bedrooms, tile bath, shower, fireplace, daylight kitchen, pantry, Frigidaire, hardwood floors and trim, automatic water-heater. Two-car built-in heated garage. Lot beautifully planted. Paved street and alley.

A COMMUNITY of beautiful new homes, where your neighbors are selected with utmost care. Adjoining a large National wooded park, and convenient to schools, stores, churches and transportation.

Drive out 5th St. or take 14th Street car marked "Takoma" to Oglethorpe St. N. W.

Beitzell & Horning

Tower Bldg., 14th & K District 0853

10 BUILT—
Only
1 LEFT!

1617 D St. N.E.

Showing the appreciation of the buying public for a

GOOD HOME AT THE RIGHT PRICE!

Built by JAMESON

7 large rooms, 4 bedrooms, built-in garage, Frigidaire, front and breakfast porches. Solid brick construction. Beautifully finished interiors, oak floors, natural wood trim, etc.

Located in Fast Growing Restricted Section of New Homes.

ONLY

$7,975

OPEN FOR INSPECTION EVERY DAY

Wm. M. Throckmorton
208 Invest. Bldg. Dis. 6093

CHEVY CHASE, D. C.

NEW ENGLISH TYPE HOME

6319 WESTERN AVE.

A most attractive detached home on a beautiful lot with 6 old shade trees. Center entrance hall plan. Large living room with open fireplace features the first floor plan; on the second floor there are 4 large bedrooms, each with entrance off the hall; two tiled baths. The attic is insulated and there is a built-in garage.

Reached via Conn. Ave. to Circle, turn right on Western Ave. to house.

—ALSO OPEN—

5331 NEBRASKA AVE.

JUST BELOW MILITARY ROAD

New House, Brick and Timber Construction
65-foot Frontage

$12,500

H. G. Smithy Co.
SUCCESSOR TO BUSINESS OF
N. L. Sansbury
COMPANY INC.

1418 Eye Nat. 5904

Wouldn't You Enjoy Living in Such a Charming Home?

This Glimpse of the Interior of the Living Room Gives You Some Idea of the Beautiful Appointments of Our New

MODEL HOME..3811 T St. N. W.

Typical of the charm and beauty of the entire house . . . and the rich character of its furnishings. Dining room, den, kitchen and 4 bedrooms . . . furnished in fitting manner . . . reflect the same inviting hominess and high degree of livability.

The house itself . . . one of a group in our limited Burleith Heights development . . . is of the ever-popular English village type. Authentically designed and constructed to meet the most exacting standards. Priced unbelievably low at $12,950. See it SUNDAY and you'll share the enthusiasm of hundreds of previous visitors.

Furnished and Decorated by . . . W. B. Moses & Sons

Open Daily and Sunday Until 9 P.M.

Tower Bldg. Cooley Bros Nat'l 9240

Seeking to Satisfy Dissatisfied Office Seekers

The Woodward Building

FIFTEENTH AT H STREET, N.W.

1—Unexcelled Location
2—Exceptionally Large Rooms
3—Flooded with Daylight
4—Five High-Speed Elevators
5—Twenty-four Hour Service
6—Hot, Cold and Chilled Water
7—Two Street Entrances
8—Surprisingly Low Rentals

WE know just what will satisfy business men who are dissatisfied with their present office quarters and are seeking new ones. It is—space in The Woodward Building.

Our long list of satisfied tenants and our many years of experience in office building leasing, have given us the exact knowledge of just what are the features particularly desired by Washington business men.

The Woodward Building has all these features . . . . and yet the rentals are no higher—in many cases lower—than less desirable quarters.

Arrange for an inspection today. 'Phone . . . .

CARL G. ROSINSKI
Realtor
LEASING REPRESENTATIVE

Suite 401 'Phone NAt. 8040

1207 Hamilton St. N. W.

A Value Seldom Offered

Saul's Addition Price $11,950

DETACHED—4 BEDROOMS

Lot 160 Feet Deep

A most attractive detached home in a home owners' community. On the first floor is a large living room with open fireplace, attractive dining room, sun parlor and a good sized kitchen with brand new stove. Ample pantry space. On second floor there are four delightful bedrooms and attic over the entire house. The lot is beautifully landscaped, with a garage on a paved alley. Conveniently situated between two car lines and close to graded and junior high schools.

This house will be open for your inspection Sunday and 2 to 9 p. m. daily during coming week.

National Mort. & Inv. Corp.

Natl. 5833 *1004 Vt. Ave.*

STOCKS MOVE OFF IN DULL TURNOVER

U. S. Steel, General Electric and Other Leaders Sink ¾ to 1½ Points.

COMMODITY PRICES SAG

New York, Jan. 31 (A.P.).—Heaviness of stocks and weakness of United States Government obligations marked the departure of January on the security exchanges today.

The half dozen shares which had been swinging in a wide range for several days lacked bullish sponsorship and with their example removed the remainder of the stock list sagged. On the whole, it was a dull session, for the turnover approximated only 800,000 shares.

Possibility of an extra session of Congress and growing concern in banking circles over the cash bonus question doubtless influenced the speculative mind. Domestic bonds steadied moderately, but Liberties and Treasury certificates reacted. The stock market apparently has not yet made up its mind as to the effects of an adjusted compensation bond issue.

Auburn Auto Loses 3½.

Extreme declines in the erratic specialties ran to nearly 6 points, with Auburn Auto making the maximum dip. That stock sagged 2 points in the early dealings, recovered its loss, broke 5¾ and closed 3½ off. Worthington Pump dropped 4 but managed to reduce its loss to a fraction. Chemicals were soft, Allied losing 3, DuPont 1⅝ and Columbian Carbon 2. Eastman's net loss was 2¾ and Ingersoll Rand's, 5.

A flutter of covering just before noon slightly reduced the setback in the more stable issues. United States Steel, American Can, Westinghouse, Public Service of New Jersey and Case yielded 1 to 1½ net. Stone & Webster made a new low, reflecting reports that the dividend would be revised next week.

General Electric, American Telephone, General Motors, Radio, Texas Corporation, Sears Roebuck, Montgomery Ward, United Corporation, Electric Power & Light and North American finished with declines not exceeding three-quarters of a point.

Steel Production Unchanged.

Steel production apparently is just about able to hold its own. Activity in the Youngstown district next week is estimated at 49 per cent of capacity, unchanged from the current week, indicating that the demand is still spotty and confined to comparatively few lines.

The surfeited conditions of the short term money market caused a fivefold oversubscription to the Treasury's $60,000,000 bill offering, which was sold at the record low average yield of 0.95 per cent on a bank discount basis. It was this enormous surplus of funds which had been helping the bond market prior to the sudden attack of nervousness over the bonus.

Commodity prices sagged. Wheat ended the day unchanged to ⅝ lower, reflecting forecasts of rain in Kansas and a small export demand. Corn dropped three-quarters of a cent, while a dull cotton market showed net losses of 2 to 5 points.

Foreign exchanges were narrowly irregular, with unimportant changes.

BANK CLEARINGS

Bank clearings in the United States for the week ended Thursday, January 29, as reported to Bradstreet's Journal, aggregated $7,792,423,000, as against $7,963,832,000 last week, and $9,947,132,000 in this week last year. There is here shown a decrease of 2.1 per cent from last week, and 21.6 per cent from the like week of 1929. Canadian clearings aggregated $225,122,000, against $244,547,000 last week and $266,311,000 last year. Following are returns for this week and last, with percentages of changes shown this week, as compared with this week last year.

(Figures are given in thousands, three ciphers being omitted after each item.)

	Jan. 29	I. or D.		Jan. 22
Washington	$21,185	D	7.4	$23,985
New York	5,135,604	D	21.6	5,114,605
Chicago	385,500	D	30.1	446,000
Philadelphia	405,000	D	7.1	379,000
Boston	339,804	D	23.8	350,685
San Francisco	149,893	D	14.3	146,873
Pittsburgh	139,064	D	12.5	149,697
Detroit	132,643	D	20.9	138,639
Cleveland	97,256	D	16.3	109,963
Kansas City	94,100	D	16.0	114,400
St. Louis	90,400	D	20.3	112,000
Baltimore	75,427	D	12.4	75,101
Minneapolis	59,049	D	10.6	63,055
Cincinnati	64,444	D	9.1	70,066
Buffalo	33,402	D	20.0	38,916
New Orleans	36,500	D	15.3	42,626
Richmond	34,331	D	21.6	35,405
Atlanta	35,986	D	22.8	39,776
Omaha	34,393	D	15.0	40,524
Dallas	33,908	D	13.2	38,700
Seattle	30,774	D	7.5	32,553
Louisville	22,564	D	42.4	23,879
Newark, N. J.	28,907	D	13.2	29,354
Portland, Oreg.	23,101	D	16.9	27,532
Denver	26,240	D	17.8	29,310
Houston	29,226	D	3.9	30,695
Milwaukee	22,272	D	18.3	23,550
St. Paul	17,689	D	12.8	20,951
Indianapolis	14,963	D	20.3	16,933
Nashville	13,122	D	35.4	15,141
Birmingham	13,317	D	40.8	14,093
Memphis	11,833	D	43.6	12,287
Salt Lake City	15,449	D	6.6	16,433
Toledo	11,332	D	38.9	13,448
Savannah	12,086	D	18.3	11,050
Columbus	11,589	D	20.6	13,575
Oakland	11,500	D	9.4	13,322
Providence	10,070	D	21.2	12,597
Jacksonville	12,689	D	25.8	13,093
Rochester	8,370	D	29.0	9,949
Spokane	8,493	I	15.1	10,043
Fort Worth	8,922	D	23.9	8,128
Tulsa	5,657	D	30.8	7,071
Des Moines	5,686	D	30.0	7,217
Galveston	5,198	D	25.0	6,780
Wichita	6,203	D	3.1	6,779
Grand Rapids	4,138	D	16.3	4,809
Norfolk	*3,144			3,144
Total	$7,792,423	D	21.6	$7,963,832
Outside N. Y.	2,656,819	D	21.6	2,849,227
DOMINION OF CANADA.				
Montreal	$106,043	D	5.3	$112,100
Toronto	93,158	D	18.5	104,015
Winnipeg	25,921	D	39.0	28,432
Total	$225,122	D	15.4	$244,547

*Last week's.

BALTIMORE SECURITIES.

Baltimore, Jan. 31 (A.P.).—Closing prices:

Arundel Corporation	41½
Baltimore Trust	30
Black & Decker	12½
C. & P. Telephone pf	117⅛
Cons. G. E. L. & Power	87
Cons. G. E. L. & P. 5% pf	103½
Eastern Rolling Mills	9
Emerson Br. Sel. C. A.	32
Fidelity & Deposit	147
Fidelity & Guar. Fire	28½
Man. Finance 2d pf	6½
Monongah. Power 7% pf	24¾
New Amsterdam Casualty	34
Pa. Water & Power	61
Union Trust	58
Un. Porto Rico Sugar pf	23
U. S. Fidelity & Guar	30
Pruden Refining 6½s, w. w.	94
Un. Rys. & Elec. fdg. 5s	42½

NEW YORK GRAIN.

New York, Jan. 31 (A.P.).—RYE—Easy; No. 2 Western seaboard in bond, 39⅞ f. o. b., New York, and 57¾@61¾ c. i. f., New York, domestic, to arrive all rail.

BARLEY—Easy; domestic, 55⅜ c. i. f., New York.

WHEAT—Spot steady; No. 1 Northern spring, c. i. f., New York, 93; No. 2 hard winter, f. o. b., New York, nominal; No. 2 Manitoba, do., 70⅞; No. 2 mixed, and No. 2 amber, durum, nominal.

CORN—Spot easy; No. 2 yellow, c. i. f., New York, 79⅝; No. 3 yellow, do., 77⅝.

OATS—Spot, steady; No. 2 white, 43½. Other articles unchanged.

TOTAL STOCK SALES.

Total sales, 800,000. Previous day, 2,200,000. Week ago, 1,126,790. Year ago, 3,025,440. Two years ago, 2,327,800. January 1 to date, 42,423,343. Year ago, 64,185,200. Two years ago, 117,682,400.

XD—Ex-dividend. XR—Ex-rights. AS—Actual sales. (a) Plus extras. (b) Including extras. (d) Partly stock. (e) Paid in scrip. (f) Paid last year. (h) Paid so far this year. (j) Payable in stock. (k) Cash or stock. (l) Payable when earned. (s) Unit of trading ten shares.

NEW YORK STOCK EXCHANGE

Sales in hundreds.	High	Low	Last	Chg.	Bid
[illegible]					

Wall Street Briefs

New York, Jan. 31 (A.P.).—Steel plant operations in the Youngstown district will remain unchanged next week at 49 per cent, Dow, Jones & Co. reports.

Sales this week by steel producers in the Chicago district were the best so far this year, Wall street hears. Specifications on contracts also were the best to date. Steel releases for the agricultural implement industry and purchases by automobile manufacturers showed marked improvement over previous weeks.

C. I. Ochs has been elected president of the Wilcox-Rich Corporation. Mr. Ochs also is president of the Eaton Axle & Spring Co., which is affiliated with Wilcox-Rich.

C. T. Jaffray, president of the Minneapolis, St. Paul & Sault Ste. Marie Railway, said the road is having an increased movement of grain in its territory over a year ago, "largely because of the action of the Farm Board in fixing a price for May wheat that is higher than the price for July." This gain in movement now, however, may affect the road's grain receipts during the latter part of June and July, when the movement ordinarily is fairly heavy, he added.

Thomas J. Watson, president of International Business Machines Corporation, told the annual convention of sales leaders of the company that the corporation's main plant at Endicott, N. Y., employed more people and they earned a higher average wage in 1930 than in 1929, in pointing out that the corporation's 1930 earnings were the largest in the company's history. He expressed the belief that every office and business appliance company in the country will have a better year in 1931 than they had last year.

Northern Paper Mills and subsidiaries had 1930 net profit of $370,202, equal to $4.35 a share, against $364,445, or $4.90 a share, in 1929.

Eureka Pipe Line had net, after deducting profit and loss adjustments, for 1930, of $10,676, equal to 21 cents a share, against net loss of $33,155 in the previous year.

The Minneapolis Chamber of Commerce yesterday adopted, 280 to 2, a proposal to trade in corn futures. The date for starting has not been set. The plan is to provide a hedging market for Northwestern growers of corn. Number 2 white corn will be the basic contract grade.

The price of export copper was reduced one-quarter of a cent a pound today to 10.05 cents a pound, c. i. f. European base ports. The reduction followed a similar cut in the domestic price of the metal yesterday and brings the foreign price on a parity with the domestic quotation of 9¾ cents a pound. The former export price was 10.30 cents for first quarter delivery and 10.35 cents for April.

Interest on domestic corporate and United State Government bonds and foreign dollar bonds payable in February will total $120,501,170, Standard Statistics Co. reports. Maturities, redemptions and calls on the same classes of obligations will amount to $117,517,600 for February.

A $1,000,000 syndicate has been formed to operate in common stock of Interstate Department Stores, Inc., in which stockholders and others have been asked to participate. S. P. Woodward & Co. will act as syndicate managers.

Transfer of control of the North European Oil Co., operating in Germany with title to more than 1,600,000 acres in the provinces of Oldenburg, Brunswick and Mecklenburg, was announced by H. K. Tobias, treasurer of the company. The buyers were Sydney Keoughan, of Denver, and the Hope Engineering Co., of New York and Mount Vernon, Ohio. The price was reported to be more than $2,000,000.

Despite irregularity of important buying operations in the steel market during the week, there was some further slight gain noted in the total business placed. Railroad equipment buying has proven a disappointment, but offset to a large extent by increasing specifications from tin plate manufacturers and automobile buying covering various products. The United States Steel Corporation report of earnings for the last quarter of the year was about as expected. Finished steel prices were about unchanged, but some easiness developed in heavy melting scrap. Pig iron was quiet. More liberal offerings of resale copper, combined with an absence of domestic demand and decreased foreign buying, led all custom smelters to reduce quotations at the close of the week to 9¾c for electrolytic delivered in the Connecticut Valley. A corresponding ¼c reduction was made in the export price. Producers remain out of the market. Although sales for export have recently tapered off, the volume of this business in January is said to have been large, leading to trade predictions of a decrease in refined stocks. Large domestic consumers show comparatively little buying interest, as they are still supplied with metal.

COTTONSEED OIL MARKET.

New York, Jan. 31 (A.P.).—COTTONSEED OIL—Prime crude, 6.25@6.37½; prime summer yellow, spot, 7.25; March, 7.40, May 7.50, July 7.62, September 7.71.

NEW YORK BAR SILVER.

New York, Jan. 31 (A.P.).—Bar silver, 28⅜.

ESTABLISHED 1899
INVEST YOUR FUNDS IN
First Deed of Trust Notes
Bearing 6½% Interest
In Denominations of $250.00, $500.00 and $1,000.00
Consult WELCH Realtor
Loan Specialist
15th & N Y Ave. N.W. National 4346
National Savings & Trust Building

SWARTZELL, RHEEM & HENSEY COMPANY NOTES
S. W. STRAUS & COMPANY FIRST MORTGAGE BONDS
F. H. SMITH COMPANY BONDS AND STOCK
BOUGHT—SOLD QUOTED
Extraordinary opportunities now available for safe investment with rates of return up to 25% per annum.
NORTH AMERICAN INVESTMENT BANKERS, Inc.
1108 Investment Building.
Tel. Met. 8650.

Edward F. Gruver Co.
Bookbinders and Paper Rulers
Manufacturers of Loose Leaf Sheets and Blank Books
Library Books Rebound
Special Binds for "National Geographic"
1320 F N.W. NAtional 0113

Daily Market Background

Complete Summary of Investment Data Compiled on Exchange Days for The Post by Standard Statistics Co., Inc.

New York, Jan. 31 (N.Y.W.N.S.)—

Apparel.

PEABODY & CO. 1930 common share earnings, $2.53, vs. $1.71.

Automobiles and Trucks.

DURANT MOTORS OF CANADA reported to have suffered a loss in the past year. GENERAL MOTORS Cadillac to take over Uppercu Cadillac business.

Automobile Parts and Accessories.

NOBLETT SPARKS INDUSTRIES 1930 common share earnings were $7.15, vs. $9.01.

Building, Real Estate and Related Lines.

ARUNDEL CORPORATION furnishing $2,500,000 to new company to enable bid on Hoover Dam contract. Pennsylvania-Dixie Cement Co. 1930 preferred share earnings were $4.32, vs. $2.45.

Copper and Brass.

BWANA M'KUBWA COPPER MINING December output of refined copper was 452 tons, vs. 556 tons in November; first nine months of fiscal year was 5,327 tons, vs. 7,268 tons in twelve months ended March 31, 1930.

Investment Trusts.

ATLANTIC MIDLAND CO. liquidating value on December 31, 1930, was $2.94 a preferred share vs. $4.49 on May 31, 1930. ELECTRIC SHARE HOLDINGS net asset value on December 31, 1930, was $11.37 common share. GOLDMAN SACHS TRADING CO. proposes a reduction in stated value of stock to restore surplus; realized $7,300,000 from the sale of 277,000 shares of manufacturers' trust stock to Gibson group. SHENANDOAH CORPORATION net asset value of December 31, 1930, was $3.32 a common share vs. $9.47 on December 31, 1929.

Oil.

OIL INDUSTRY—Bandini Petroleum Co. allowed to appeal California oil and gas conservation act to United States Supreme Court. AMERICAN PETROLEUM names committee to oppose investigation designed to divorce pipe line from oil company ownership. ATLANTIC REFINING CO. 1930 common share earnings were $1.02 vs. $6.20. EUREKA PIPE LINE 1930 common share earnings were 34 cents vs. 35 cents. McCOLL-FRONTENAC OIL CO., slight gain reported in 1930 earnings.

Radio, &c.

GRIGSBY-GRUNOW current output, 2,000 sets daily, to be increased to around 2,500 sets by February 2, 140,000 sets to be delivered during first quarter. WURLITZER (RUDOLPH) declares five monthly common dividends of 50 cents each.

Railroads.

ATCHISON, TOPEKA AND SANTA FE December net operating income, off 23.8 per cent; 12 months, excluding $2,493,193 back mail pay in 1929, off 32 per cent. NATIONAL RAILWAYS OF MEXICO November deficit after taxes, 667,169 Mexican dollars vs. income after taxes of 2,092,137; 12 months, income, 13,222,309 vs. income of 17,195,113; authorizes to construct 450-mile connecting line to Yucatan; two-year postponement of gold payments on government and national railways debt agreed to by international committee of bankers, deposits of silver to continue. ST. LOUIS-SAN FRANCISCO, this and seven other western roads inaugurate 2-cent passenger fare rate in competitive territory. UNION PACIFIC-I. C. C. to appeal to supreme court from adverse decision in Oregon line construction case.

Retail Trade.

LERNER STORES has 163 stores, 31 opened in 1930, about 15 new stores to be opened in 1931. SEARS ROEBUCK inventories at end of 1930 below 1928, when $43,000,000 less business was done; profit realized by each branch of business, opened nine new stores in 1930, bringing total to 350; had 27,700 stockholders; proposes mail order trade in citrus fruits from Miami store.

Steel and Iron.

BETHLEHEM STEEL negotiations for purchase of several steel fabricators, including McClintic-Marshall, Leavering & Carrigues, Hay Foundry & Iron, and Harris Structural Steel, reported near completion. FOLLANSBEE BROS. no action on common dividend; paid 25 cents December 15. SIVER STEEL CASTING 1930 common share earings, $1.01 vs. 4.45.

Utilities.

CONSOLIDATED GAS ELECTRIC LIGHT & POWER OF BALTIMORE 1930 common share earnings, $5.42 vs. $6.44. MIDLAND UNITED 1931 capital expenditures for utility group to total $22,000,000. PACIFIC GAS & ELECTRIC approval sought for merger of Midland counties public service with San Joaquin Light & Power.

Curb Review

New York, Jan. 31 (A.P.).—Business ebbed in the short session of the curb market today, and what little comfort was derived from the narrow movement was enjoyed by the bears.

Fractional losses were the rule, but the operations for the decline were not aggressive and failed to attract many offerings. The day's turnover involved only 180,000 shares.

The lower trend was evident from the start of the session and not until near the close, when some covering developed, were the losses in some the active stocks reduced. Electric Bond & Share yielded a point to touch 43 and closed three-fourths net lower. American Gas & Electric dropped nearly 3 but recovered all but 1¼. United Gas and American & Foreign Power warrants closed with fractional losses in the petroleum shares, Gulf and Vacuum reached more than a point each and some of the Standard group suffered smaller losses. Cities Service held in a narrow groove and was only off ⅛ on the day.

In the industrial section, strength of Dresser A and B stood out, with advances of 1⅜ and 1⅞ respectively, in a fair turnover. Aluminum of America, and Ford of England, yielded fractionally. Lehigh Coal & Navigation sold off 2 and Deere dipped 1½.

Goldman Sachs firmed at the close after selling off ⅜. Ungerleider Financial was a soft spot in the investment trust group, closing off 1¾.

NEW YORK COTTON.

New York, Jan. 31 (A.P.).—A slight opening advance in response to relatively steady Liverpool cables was followed by a reaction in cotton today under further near-month liquidation and realizing for over the week-end, which may have been combined with a little Southern selling. After selling up to 10.71 at the start, May reacted to 10.61 and closed at 10.64, or 4 points net lower. The general market closed steady at a net decline of 2 to 5 points.

The opening was steady, 2 to 3 points higher, with the active months selling about 3 to 4 points higher during the first few minutes on trade buying and covering. The latter was probably promoted by the fairly steady showing of Liverpool in the face of the reported temporary breaking off of negotiations for a settlement of the Lancashire disputes yesterday, but the initial demand was soon supplied. March, after advancing to 10.44 early, sold off to 10.34 in the later trading, while July declined from 10.94 to 10.86, making net losses of about 6 to 7 points on the general list. Closing quotations were within 2 or 3 points of the lowest.

A good part of the business represented further switching or transferring accounts from old to new crop months, particularly to December. This was accomplished without a great deal of change in the differences, but at one time March was exchanged for December at 101 points, and the closing quotation for December showed a premium of 100 points over March, compared with 98 points at the close of the previous day. On the other hand, the October premium over March was barely maintained. Otherwise no special trading feature was generally discussed, but near-month liquidation, either through sales or switching, has become more active with the passing of January.

Liverpool reported that hedging had been absorbed by continental buying and trade calling in that market. The amount of cotton on shipboard awaiting clearance at United States ports was estimated at 114,000, against 133,000 last year.

Futures:	High.	Low.	Close.
March	10.44	10.34	10.26
May	10.71	10.61	10.64
July	10.94	10.86	10.88-89
October	11.24	11.14	11.15-16
December	11.42	11.32	11.36-37

NEW YORK PRODUCE.

New York, Jan. 31 (A.P.).—BUTTER—Receipts, 4,264; steady.

CHEESE—Receipts, 182,527; steady.

EGGS—Receipts, 10,817; steady. Mixed colors, regular packed, closely selected extra, 21¾; extra firsts 20 to 20¾; firsts, 19¼@19½; seconds, 18½@19; refrigerator medium firsts, 12@13½; nearby and nearby Western Hennery white, closely selected extra, 24½@26; do, average extra, 23½@24; Pacific Coast white; extra, 25½@26½.

POULTRY—Dressed, steady.

POULTRY—Live, steady, unchanged.

SUGAR—Raw, spots, duty paid, 3.35; refined, 4.70 for fine granulated.

COFFEE—Spot, quiet. Rio 7s, 6¾; Santos 4s, 9½@10.

First Mortgage Loans
Lowest Rates of Interest and Commission
Prompt Action
Thos. J. Fisher & Co., Inc.
738 15th Street

Established 1899
MONEY TO LOAN
at 5½% and 6% Interest
Before Placing and Renewing Your 1st and 2d Trust
Consult WELCH Realtor
Loan Specialist
15th & N Y Ave. N.W.
(National Savings & Trust Co. Bldg.)
National 4346.

WE BUY AND SELL
First Mortgage Real Estate Bonds and Notes
(Inquiries Invited on Swartzell, Rheem & Hensey Notes)
CAPITAL CITY CO.
509 Washington Bldg.
District 8291-8292-8293

Real Estate Loans
(D. C. Property Only)
6%
No Commission Charged
You can take twelve years to pay off your loan without the expense of renewal. $1,000 for $10 per month, including interest and principal. Large or small loans at proportionate rates.
PERPETUAL BUILDING ASSOCIATION
Established 1831
LARGEST IN WASHINGTON
Assets Over $24,000,000
Cor. 11th and E N. W.
JAMES BERRY, President.
EDWARD C. BALTZ, Secretary.

Ford Motor Company Ltd.
Analytical report on request
M. J. MEEHAN & CO.
Members New York Stock Exchange
61 Broadway New York

WE ANNOUNCE
the Association With Us of
Mr. Roland S. Robbins
and
Mr. Edward R. Keenan
at Our
Washington, D. C., Offices
WRIGHT, SLADE & COMPANY
Washington, D. C.
Mayflower Hotel Telephone Decatur 0780
Member of New York Stock Exchange

OLDEST National Bank in the District of Columbia

It's on The Basis Of Performance

—that this veteran bank invites your business. "The Metropolitan" has served the public continuously for one hundred and seventeen years, at all times affording the maximum in safety and facilities.

¶Your Payday and other funds deserve the security of such a bank as this. One Dollar, or more, will open a Savings Account.

Organized in 1814

3% Compound Interest Paid on Savings

Open Until 5:30 P.M. Tomorrow

OFFICERS:
GEORGE W. WHITE, President
O. H. P. JOHNSON, Vice Pres.
A. A. HOEHLING, Vice Pres., Trust Officer & Gen. Counsel
C. F. JACOBSEN, Cashier
R. P. HOLLINGSWORTH, Asst. Tr. Officer
C. E. BRIGHT, Asst. Cashier
A. H. BEDFORD, Asst. Cashier
C. L. ECKLOFF, Asst. Cashier
R. E. BRIGGS, Asst. Cashier
F. E. HILDEBRAND, Asst. Cashier
F. V. N. COOK, Auditor

DIRECTORS:
LOUIS D. BLISS
ARTHUR T. BRICE
FREDK. DE C. FAUST
WM. F. GUDE
CHAS. B. HAWLEY
A. A. HOEHLING
CHAS. JACOBSEN
O. H. P. JOHNSON
R. M. KAUFFMANN
DR. J. THOMAS KELLEY, JR.
MAJ. HENRY LEONARD
A. LISNER
FRANK F. NESBIT
ARTHUR A. O'BRIEN
C. F. R. OGILBY
HUGH REILLY, JR.
E. FRANCIS RIGGS
H. C. SHERIDAN
THOS. SOMERVILLE
MERLE THORPE
WALTER R. TUCKERMAN
HENRY A. WILLARD, 2nd
W. K. WIMSATT
GEO. W. WHITE

National Metropolitan Bank
Capital, Surplus and Undivided Profits, Over $2,300,000.00
15th St., Opposite U. S. Treasury—117 Years Old

U. S. GOVERNMENTS ONCE MORE DECLINE

Corporate Domestic Bonds Are Quiet as Price Level Hits Low of Week.

PATHE 7S RISE 5 POINTS

New York, Jan. 31 (A.P.).—The abbreviated session of the bond market brought no halt in the pressure on the United States Government group which was very active and the day's losses ranged from ⅛ to 10-16 of a point.

In contrast the corporate domestic list was comparatively quiet with the bulk of the trading confined to a small number of issues. Several prime investments recovered some of the ground lost this week but they were the exception rather than the rule, and numerous fractional losses carried the price level down to the low of the week.

As a result of the downward sweep that followed in the wake of the reaction in the gilt edged and highly liquid Government securities, a week's trading has nearly undone the progress made since the first of the month, as gauged by the averages for 30 domestic bonds. At the close today they stood at 96.9 against a high of 98.7 for the month reached in the previous week, and 96.2 on January 2.

All of the Government bonds lost ground. Liberty first 4¼s firmed early in the session, to gain about ¼ of a point but at the end were 5-32 lower. Both Treasury 4s and 3¾s reacted 10-16, making their losses from the highs of a week ago more than 2½ points. These two with Treasury 4¼s, which yielded only 3-16 today, have suffered the most from the nervous selling precipitated by uncertainty over the soldiers' bonus.

The day's session was marked by several special movements. Pathe 7s rallied 5 points following the action of R-K-O in taking over its assets and Warner Quinlan 6s roses 2⅜ on an unconfirmed report that Cities Service had obtained stock control. Mexican bonds, which are infrequently traded, reacted to the announcement that gold payments on the debt had been postponed for two years.

LOCAL STOCK EXCHANGE

Sales—Regular call 11:15 a. m.
Washington Gas 5s, $500 at 104.
Capital Traction Co., 5 at 40½, 10 at 40⅛, 10 at 40, 10 at 40⅛, 5 at 40⅛, 10 at 40.
Wash. Ry. & Elec. pfd., 1 at 99½, 40 at 98½.
Mergenthaler Linotype, 10 at 88½.
Real Est. Mtge. & Guar. pfd., 300 at 6½.
After call—
Wash. Ry. & Elec. 4s, $2,000 at 88.
Amer. Sec. & Trust, 2 at 345.
Washington Gas Light, 50 at 123½.
Wash. Ry. & Elec. pfd., 3 at 98¼.
UNLISTED DEPARTMENT.
These securities not listed under exchange rules:
Natl. Press Bldg. 1st 5½s, $1,000 at 70.

	Bid.	Ask.
BONDS. PUBLIC UTILITIES.		
Amn. T. & Tel. Conv. 4½s, '33	101	.....
Amn. T. & Tel. Conv. 4½s, '39	127	.....
Amn. T. & Tel. Col. Tr. 5s	106¾	.....
Ana. & Pot. River R. R. 1st 5s	81	.....
Ana. & Pot River, Guar. 5s	95	98
C. & P. Telephone of Va. 5s	102½	104
Capital Traction 1st 5s	86½	89
City & Suburban	80	82
Georgetown Gas Lt. 1st 5s	103	105
Pot. Elec. Power Cons. 5s	103	.....
Pot. Elec. Power gl. and ref. 6s	108	109
Wash., Al. & Mt. Ver ctf.	2	.....
Wash., Balto. & Annap. 1st 5s	15	25
Wash. Gas. Lt. Gold Notes 4½s	99	99¼
Wash. Gas Light Genl. 5s	104	.....
Wash. Gas Lt. Co Ser. A 6s	102	102¾
Wash. Gas Lt. Co., Ser. B 6s	105	.....
Wash. Ry. & Elec. Cons. 4s	87½	88½
MISCELLANEOUS.		
Barber & Ross, Inc., 6½s	82	85
Chevy Chase Club, 1st 5½s	100	.....
Col Country Club 1st w. i.	100	101
Dist. of Col. Poper Mfg. 1st 6s	45	70
Wash Consolidated Title 6s	.....	100
Wash. Market Cold Stge. 5s	95	100
STOCKS. PUBLIC UTILITIES.		
Amn. Tel. & Tel.	186¾	.....
Capital Traction	40	41
*Washington Gas	123	124
Nor. & Wash. Steamboat	190	235
Potomac Elec. Power pfd. 6s	112	113½
Potomac Elec. Power pfd. 5½s	108¼	109¾
Wash. Ry. & Elec. Com	410	.....
Wash. Ry. & Elec. Co. pfd	98½	99½
NATIONAL BANKS.		
Capital	224	250
Columbia	400	.....
Commercial (stamped)	219	235
District	207	230
Fed.-Amer. Natl. Bk. & Tr.	50	60
Liberty	190	200
Lincoln	400	440
Metropolitan	313	360
Riggs	435	465
Second	171	210
Washington	225	245
TRUST COMPANIES.		
Amer. Security & Trust	336	355
Continental Trust	118	130
*National Savings & Trust	440	475
Prince Georges Bk. & Tr.	28	30
Union Trust	212	220
*Wash. Loan & Trust	435	450
SAVINGS BANKS.		
Bank of Bethesda	58	65
Commerce & Savings	325	.....
East Washington	20	35
Potomac Savings (new)	65	75
Sec. Sav. & Commercial	461	500
Seventh Street	280	.....
United States	530	630
Washington Mechanics	50	60
FIRE INSURANCE.		
*American	280	.....
*Corcoran	145	.....
Firemen's	30	40
National Union	20	28
TITLE INSURANCE.		
Columbia	8¼	11
Real Estate	160	200
Title & Inv. Co. of Md. Com.	20	30
MISCELLANEOUS.		
Barber & Ross, Inc., Com.	11	13
Col. Sand & Gravel Co. pfd.	80	90
Col. Medical Bldg. Corp.	80	125
D. C. Paper Mfg. Co. pfd.	5	.....
District Natl. Securities pfd.	68	75
Emerson's Bromo-Seltzer (a)	30	33
Federal Storage Co. pfd.	110	130
Federal-American Co. com.	27	29
Federal-American Co. pfd.	96	101
Lanston Monotype	103	106
Merch. Tfr. & Storage com.	100	105
Merch. Tft. & Storage pfd.	90	95
Mergenthaler Linotype	88½	89½
Natl. Mtge. & Inv. Co. pfd.	5	5⅛
Peoples Drug Stores pfd.	97½	100
Real Est. Mtge. & Guar. pfd.	6½	7
Security Storage	104	113
Term. Ref. & Wh's Corp.	45	50
The Carpel Corporation	21½	25
Wash. Mech. Mtge. Co. com.	8½	.....
Wash. Medical Bldg. Corp.	85	107
Woodward & Lothrop com.	30	.....
Woodward & Lothrop pfd.	107	112

UNLISTED DEPARTMENT.
These securities not listed under exchange rules:

BONDS.	Bid.	Ask.
Army-Navy Club 5s	90	.....
Cosmos Club 4½s	84	.....
Commercial Club 1st 5s	85	.....
Mayflower Hotel 6s	53	65
Metropolitan Club 4½s	90	.....
Natl. Press Bldg. 1st 5½s	68	70
STOCKS.		
Anacostia Bank	285	.....
Chapin-Sacks 8% pfd.	103	110
Connecticut Pie Co	140	.....
Chr. Heurich Brewery	35	.....
Dist. Title Ins. Co	10	.....
Franklin Natl. Bank	150	.....
Munsey Trust Co	125	150
North Cap. Savings Bank	7	12
Northeast Savings Bank	20	.....
Park Savings Bank	69	77
Raleigh Hotel Co	40	55
Washington Savings Bank	12½	22
Wash. Title Ins. Co.	6	.....
Washington B. B. Club	63	90
W'dridge-Langdon Sav. Bk.	20	32

*Ex dividend.

SECURITIES PRICE AVERAGES

New York, Jan. 31 (A.P.).—Bond averages:

	10 Indv.	10 RR.	10 Util.	30 Tls.
Today	88.8	102.7	99.1	96.9
Previous day	89.0	103.1	99.1	97.1
Week ago	90.2	105.7	100.1	98.7
Month ago	85.7	102.5	98.3	95.5
Year ago	92.9	104.5	97.9	98.4
Two yrs. ago	95.0	104.8	99.4	99.7
Three yrs ago	97.4	108.9	100.6	102.3
High (1930-31)	94.9	109.8	101.4	101.9
Low (1930-31)	83.3	97.3	96.6	92.6
High (1929)	95.3	106.0	99.8	99.9
Low (1929)	90.4	100.8	96.0	96.3

Stock averages:

	50 Invd.	20 RR.	20 Util.	90 Tls.
Today	122.9	102.4	168.8	127.8
Previous day	123.7	102.7	169.9	128.6
Week ago	124.2	103.1	171.0	129.2
Month ago	118.5	92.3	160.7	121.8
Year ago	180.2	133.5	227.6	181.0
Two yrs. ago	216.5	138.7	221.4	204.4
Three yrs ago	146.0	119.9	133.0	139.5
High (1930-31)	202.4	141.6	281.3	205.8
Low (1930-31)	112.9	86.4	140.5	114.7
High (1929)	252.8	167.8	353.1	253.5
Low (1929)	141.3	117.7	136.3	140.2

(Copyright, 1931, Standard Statistics Co.)

TREASURY CERTIFICATES.

(Reported by J. & W. Seligman & Co.)

1⅞s Dec. 15, 1931	100 8-32	100 10-32
1¾s June 15, 1931	100 5-32	100 7-32
2⅞s June 15, 1931	100 19-32	100 21-32
[illegible] Sept. 15, 1931	100 21-32	100 23-32
[illegible] Mar. 15, 1932	100 8-32	100 10-32
[illegible]	[illegible]	[illegible]

NEW YORK CURB MARKET TRANSACTIONS OF YESTERDAY

Sales in hundreds.	High	Low	Close
[illegible]	[illegible]	[illegible]	[illegible]

DOMESTIC BONDS.

Sales in lots of $1,000.	High	Low	Close
[illegible]	[illegible]	[illegible]	[illegible]
4 New Eng G & E 5s, 1950	88½	88⅛	88⅜
1 New Eng Gas & El 5s, 1948	91⅞	91⅞	91⅞
4 New Eng Gas & El 5s, 1947	88½	88⅛	88½
10 N Y Pow & Lt 4½s, 1967	94⅞	94½	94½
2 Nor Cont Util 5½s, 1948, A	74	74	74
1 North Am Co 5s, 1961	97¾	97¾	97¾
5 Nor Ind Pub Serv 4½s, 1970, E	91½	91½	91½
3 Nor Ind Pub Ser 5s, 1969	101⅛	101⅛	101⅛

FOREIGN BONDS

Sales in lots of $1,000.	High	Low	Close
[illegible]	[illegible]	[illegible]	[illegible]
1 Rio de Janeiro 6½s, 1959	49¾	49¾	49¾
7 Ruhr Gas 6½s, 1953, A	75⅝	75	75
2 Saxon Pub Wks 5s, 1932	91½	91⅜	91½
25 Terni Elec 6½s, 1953	77⅝	77	77⅝
2 Unit El Serv 7s, 1956, xw	88	88	88

Total stock sales today, 180,000 shares; total stock sales year ago, 672,200 shares; total bond sales today, $2,400,000; total bond sales year ago, $1,607,000.

AS—Actual sales. XD—Ex dividend. XR—Ex rights. (a) Plus extra. (b) Plus 10% in stock. (f) Payable in stock. (g) Partly extra. (h) Plus 5% in stock. (k) Paid so far this year. (j) Partly stock. (r) Cash or stock. (ur) Under rule. (wi) When issued. (ww) With warrants. (xw) Without warrants.

BOND SALES ON NEW YORK EXCHANGE

(Reported from New York Stock Exchange by J. & W. Seligman & Co.)

UNITED STATES GOVERNMENT WAR LOANS.
The following sales are given in lots of $1,000. Quotations in dollars and 32ds of a dollar.

Sale	Issue.	Open	High	Low	Last
[illegible]	[illegible]	[illegible]	[illegible]	[illegible]	[illegible]

FOREIGN GOVERNMENT BONDS.
The following sales are given in lots of $1,000.

Sale	Issue.	Open	High	Low	Last
[illegible]	[illegible]	[illegible]	[illegible]	[illegible]	[illegible]

DOMESTIC BONDS—RAILS AND MISCELLANEOUS.

Sale	Issue.	Open	High	Low	Last
[illegible]	[illegible]	[illegible]	[illegible]	[illegible]	[illegible]
11 A C L & N col 4s, 1952	91¾	91¾	91⅛	91⅛
12 B & O 1st 4s, 1948	97	97	96⅛	96⅛
5 B & O 4½s, 1933	101	101	101	101
3 B & O 1st g 5s, 1948	107¼	107¼	107¼	107¼
39 B & O cvt 4½s, 1960	96⅝	96⅝	95	95
2 B & O ref & gen 5s, 1995	103	103¼	103	103¼
30 B & O ref 6s, 1995	109	109	109	109
16 B & O (S W Div) 5s, 1950	104½	104½	103	103
1 B & O (Tol & Cinn) 4s, 1959	85⅞	85⅞	85⅞	85⅞
7 B & O 5s, ser D, 2000	102¼	102⅞	102¼	102⅞
71 Batavian Petroleum 4½s, 1942	95⅛	95¾	94¾	94¾
2 Bell Tel of Pa 5s, ser C, 1960	110½	110½	110½	110½
2 Bell Tel of Pa 5s, ser B, 1948	107½	107½	107½	107½
[illegible]	[illegible]	[illegible]	[illegible]	[illegible]
6 Standard Oil of N Y 4½s, 1951	98½	98½	97½	97½
T				
201 Texas Corp 5s, 1944	99¼	99¼	98¼	98¼
8 Tex & Pac 5s D, 1980, w i	96¼	96¼	96¼	96¼
10 Tokyo Elec Light 6s, 1953	87¾	87¾	87¾	87¾
U				
2 Union Drug of Del 5s, 1953	97¼	97¼	97¼	97¼
16 Union Pac 1st g 4s, 1947	99½	99¾	99½	99½
5 Union Pac 1st & ref 4s, 2008	94½	94½	94½	94½
11 Union Pac 4s, 1968	92⅝	92⅝	92	92
11 U S Rubber 5s, 1947	70	71	70	70
W				
2 Warner Bros cvt 6s, 1939	67¾	68	67¾	68
5 Western Union 5s, 1951	103	103	103	103

Total bond sales: Today, $6,980,000; yesterday, $11,700,000; week ago, $5,600,000; year ago, $6,534,000.

REVIEW OF TRANSACTIONS ON WASHINGTON STOCK EXCHANGE

Total sales since January 1, up to and including Friday, January 30, giving opening, high, low and closing figures. Compiled by W. B. Hibbs & Co.

Sales		Open	High	Low	Close
	BONDS. PUBLIC UTILITIES.				
$4,000	Ana & Pot Riv R R 1st 5s, 1949	81	81	81	81
5,000	Ana & Pot Riv RR guar 5s, 1949	95	95	95	95
10,000	Capital Traction 1st 5s, 1947	86½	87	86½	86¾
5,500	Georgetown Gas Lt 1st 5s, 1961	103	104	103	104
8,000	Pot Elec Pow cons 5s, 1936	103	103½	103	103¼
27,000	Pot El Pow ref 6s, 1953	108¾	109¼	108	108
20,500	Washington Gas Light 5s, 1960	104	104	103⅝	104
12,000	Wash Gas Light 4½s, 1933	99	99	99	99
14,200	Wash Gas Light 6s, Ser A, 1933	102	102½	101¾	102
5,500	Wash Gas Light 6s, Ser B, 1936	106	107	105	105½
60,500	Wash Ry & El 4s, 1951	86	87¾	85½	87¾
	MISCELLANEOUS.				
1,000	Col Country Club 5½s, 1950	100¾	100¾	100¾	100¾
	STOCKS. PUBLIC UTILITIES.				
773	Capital Traction	41	43¾	40	41¼
72	Pot El Pow pf 6s	111	113	111	112
195	Pot El Pow pf 5½s	107⅜	109⅛	107⅜	109⅛
49	Washington Gas	118½	120	118½	120
166	Wash Ry & El pf	97½	99	97½	99
	NATIONAL BANKS.				
10	Commercial	220	220	220	220
[illegible]	Federal-Amer Nat Bk & Tr	[illegible]	51	50	[illegible]

Sales		Open	High	Low	Close
1	Metropolitan	310	310	310	310
26	Riggs	445	450	445	450
6	Washington	225	225	225	225
	TRUST COMPANIES.				
73	Amer Sec & Trust	345	358	343	346
53	Union Trust	219	224	215	215
1	Wash Loan & Trust	460	460	460	460
	SAVINGS BANKS.				
20	East Washington	25	25	25	25
	MISCELLANEOUS.				
50	Barber & Ross Inc com	12	12	11	11
10	Dist Nat Sec pf	68	68	68	68
59	Federal-American Co com	27½	28¼	27½	27½
14	Federal-American Co pf	97	97½	97	97½
85	Lanston Monotype	102	105	102	105
150	Mer Tfr & Stge com	103	103	100	100
313	Mergenthaler	86	89	86	88¾
60	Nat Mtge & Inv pf	5	5	5	5
93	Peoples Drug Stores pf	98⅞	99	98½	98½
162	Real Est Mtge & Guar pf	6½	6½	6½	6½
30	Terminal Ref & Whg Corp	45	45	45	45
115	The Carpel Corp	22⅛	22½	21½	21½
	UNLISTED DEPARTMENT.				
1,000	Nat Press Bldg 1st 5½s 1950	[illegible]	[illegible]	[illegible]	[illegible]

LOCAL PRODUCE MARKET.

POULTRY—Alive: Turkeys, young, 35@36; old, 30@32; chickens, 28@30; fowls, heavy, 20@21; small, 18@19; spring broilers, 40; Leghorn fowls, 14@15; spring chickens, large, 26@28; medium, 25; small, 25@26; roosters, 13; ducks, 15; keats, large and young, 50@60; old, 25@30. Dressed: Turkeys, young, 40@42; old, 35@36; chickens, 32@33; spring broilers, 45; fowls, heavy, 24@25; small, 23@24; Leghorn, fowls, 18@20; spring chickens, large, 28; medium, 25; small, 27@28; capons, large, 37@28; small, 32@35; ducks, 24@25; roosters, 15; keats, young, 70@80; old, 40@45.

EGGS — Hennery, 19@21; current receipts, 18.

BUTTER — One-pound prints, 35@36; tub, 33@34.

CALVES—Top grade, 11@12.

LAMBS—10.

APPLES—Bushel baskets: Supplies, moderate; demand, moderate; market steady. Virginia, U. S. No. 1, 2½ inches up, Staymanns, 1.50@1.75, few 2.00; U. S. No. 1, 2¼ inches up, 1.25; U. S. No. 1, 2½ inches up, Black Twigs, 1.50; unclassified, 2 inches up, Grimes, 85@1.00. Barrels: Supplies, light; demand, light; market, steady; very few sales. New York, U. S. No. 1, 2¾ inches up, Rhode Island Greenings, 6.00. Boxes: Supplies, moderate; demand, moderate; market, steady. Washington, extra fancy, medium to large sizes, Delicious, 3.00@3.25; Spitzenbergs, 2.50@2.75; Staymans, 2.25@2.50; small size, 2.00@2.25.

CABBAGE—New stock: Supplies, moderate; demand, moderate; market, steady. Florida, 1½-bushel hampers, pointed type, 1.50@1.75; fair quality, 1.25. Old stock: Supplies, moderate; demand, moderate; market, steady. New York, 100-lb. sacks, Danish type, 1.25.

CELERY—Supplies, moderate; demand, moderate; market, steady. California, crates, washed, 5.50@6.00, few 6.50; Florida, 10-inch crates, individually washed and precooled, 4-6 dozen, 3.50.

LETTUCE — Western stock: Supplies, moderate; demand, moderate; market, steady. California and Arizona, crates, Iceberg type, 4-5 dozen, 2.50@2.75. Southern stock: Supplies, light; demand, light; market, steady. Florida, 1½-bushel hampers, Big Boston type, 1.25.

ONIONS — Supplies, moderate; demand, moderate; market, steady. Michigan and Ohio, 50-lb. sacks, yellows, U. S. No. 1, 60@70.

POTATOES — Supplies, moderate; demand, moderate; market, steady. Maine, Green Mountains, U. S. No. 1, 120-lb. sacks, 2.60@2.65; 150-lb. sacks, 3.25@3.35; New York, round whites, U. S. No. 1, 120-lb. sacks, 2.40@2.50; 150-lb. sacks, 3.25@3.50; Idaho, 100-lb. sacks, Russet Burbanks, U. S. No. 1, 2.50@2.75.

STRAWBERRIES — Supplies, light; demand, good; market, steady. Florida, pony refrigerators, various varieties, 55@60, few 65 per quart, 30 per pint.

TOMATOES—Supplies, moderate; demand, moderate; market, steady. Repacked, 3s, ripes, wrapped, fancy count, 3.00@3.25; choice count, 2.00@2.25; poorer, lower.

SWEET POTATOES—Supplies, moderate; demand, light; market, dull. Norfolk section, Virginia, bushel baskets, Nancy Halls, U. S. No. 1, house stored, 1.50@1.60. North Carolina, bushel baskets, Porto Ricans, U. S. No. 1, mostly around 1.15; poorly graded, 1.00; stave barrels, Porto Ricans, U. S. No. 1, 2.75@3.00; wasty, 2.50.

SNAP BEANS—Supplies, light; demand, moderate; market, steady. Florida, wide range in quality and condition; bushel hampers, green, flat type, best, 5.00@6.00, few 6.50; poorer, 2.50@3.00; ¾-bushel hampers, flat type, 3.50.

CUCUMBERS—Supplies, moderate; demand, moderate; market, steady. Hothouse stock: Indiana, 2-dozen cartons, extra fancy, 3.00; Florida, cartons, fancy, 1.50 per dozen; Illinois, 2-dozen cartons, fancy, 2.50; extra fancy, 3.00.

KALE—Supplies, light; demand, moderate; market, steady. Norfolk section, Virginia, bushel baskets, 1.00.

CARROTS—Supplies, moderate; demand, light; market, steady. California, Western lettuce crates, mostly around 3.00; Florida, Western lettuce crates, 2.50.

CAULIFLOWER—Supplies, moderate; demand, moderate; market, steady. California, pony crates, 2.00@2.25.

EGGPLANT — Supplies, light; demand, moderate; market, steady. Florida, pepper crates, best, 4.00; fair quality, 3.00@3.50.

SPINACH—Supplies, moderate; demand, [illegible]

[illegible] moderate; market, steady. Texas, bushel baskets, Savoy type, 1.00.

PEPPERS — Supplies, light; demand, light; market, weak. Florida, pepper crates, fancy, 3.00@3.50; choice, 2.00@2.50.

COLLARDS — Supplies, light; demand, moderate; market, steady. Norfolk section, Virginia, bushel baskets, 90.

ORANGES—Supplies, moderate; demand, moderate; market, steady. Florida, boxes, all sizes, 2.75@3.00.

GRAPEFRUIT—Supplies, moderate; demand moderate; market, steady. Florida, boxes, all sizes, 2.50@2.75.

LIVE STOCK MARKETS.

Chicago, Jan. 31 (A.P.).—(United States Department of Agriculture).—CATTLE—Receipts, 200; compared week ago fed steers steady to 25 higher; mostly steady; trade very uneven and closing undertone weak due to continued sluggishness in dressed beef; short-feds of value to sell at 8.25@10.75 predominated; practical top yearlings around 12.25; extreme top, 13.50; best heavies, 11.85; medium weights, 12.00; stockers and feeders very dull; heavy feeders 25 or more lower; light kinds weak, mostly 7.75 downward, although choice offerings sold up to 8.85; she stock very draggy, but fat cows closing strong to a shade higher than week ago; cutters fully steady, but all except medium light heifers 25 or lower; extreme top on heifers in load lots, 9.50; bulls about steady and vealers 50@1.00 lower.

SHEEP—Receipts, 5,000, including 4,000 direct; today's market nominal for week, 43 doubles from feeding stations; 14,500 direct; compared week ago fat lambs steady to mostly 25 lower; in-between grades off more in instances; yearlings sharing decline; fat ewes steady; feeding lambs 25@50 higher; week's fat lamb top reached 9.60; highest since September; closing bulk good and choice lambs averaging 95 pounds down, 9.00@9.35; best, 9.40; similar grade 95 to 98 pounds averages, 8.50@9.75; native bucks, 7.75@8.35; throwouts, 6.00@7.25; fat ewes, 4.00@5.00; week's bulk fed yearlings, 6.50@8.00; feeding and shearing lambs, 8.00@8.50.

HOGS—Receipts, 13,000, including 12,000 direct; steady to 10 higher than Friday's average; top, 8.10; bulk, 130 to 220 pounds, 7.75@8.00; 230 to 320 pounds, 7.00@7.60; pigs scarce; packing sows, 6.10@6.35; compared week ago mostly 15@25 lower; shippers took 1,500; estimated holdovers, 1,000; light lights, good and choice, 140 to 160 pounds, 7.90@8.10; lightweights, 160 to 200 pounds, 7.85@8.10; medium weights, 200 to 250 pounds, 7.30@8.00; heavyweights, 250 to 350 pounds, 6.90@7.40; packing sows, medium and good, 275 to 500 pounds, 6.00@6.50; pigs, good and choice, 100 to 130 pounds, 7.35@8.10.

New York, Jan. 31 (A.P.).—CATTLE—Receipts, 1,840; vealers and calves, 1,150; sheep and lambs, 11,950; hogs, 2,170; all consigned direct; no trading.

CHICAGO STOCKS.

(Reported by W. B. Hibbs & Co.)

	Bid.	Asked.
Assd. Apparel	....	45
Balaban & Katz	62	69
Bendix	19¼	19½
Borg & Warner	23½	24
Butler Brothers	6	6¼
Chi. City & Conn. Ry. pfd	⅛	¼
Chi. City & Conn Ry. pfd	4	5
Com. Edison	240	241
Consumers com	4	4½
Consumers pfd	40	48
Elec. Household	23⅛	25
Great Lakes Dredge	24	26
Illinois Brick	14	16
Libby, McNeill & Libby	11	11¼
McCord Rad. "A"	18½	20
Middle West Util. com	22¼	22⅜
National Leather	¾	1
Public Service com., $100 par	232	235
Public Service pfd	231	235
Quaker Oats com	160	162
Quaker Oats pfd	115½	120
Swift & Co	28¼	29
Swift International	34¾	35½
John R. Thompson	25	28
U. S. Gypsum	42¼	44
Wahl Co	2⅛	2¾
Yellow Taxi	20	20½

PHILADELPHIA MARKETS.

Philadelphia, Jan. 31 (A.P.).—POULTRY—Geese, 18@23.

BUTTER—88-89 score, 24@28¼.

Eggs, cheese, dressed poultry, unchanged.

CHICAGO GRAIN.

Chicago, Jan. 31 (A.P.).—Lowest prices in nine years resulted today from new breaks in the corn market. Trade reports said that there had been four months of probably the lightest feeding on record; that this was the third warmest January ever known, and that a larger movement of corn to market centers was in prospect. Wheat was weakened by big domestic receipts, likelihood of rain in Kansas and Oklahoma, and by Liverpool reports of free offerings from Argentina and Australia.

Corn closed nervous, ⅜ to ¾ cents down; wheat at ⅛c decline to ⅛c advance; oats, ⅛ to ¼c off, and provisions unchanged to 5 cents decline.

Stop-loss selling accompanied downward swings of corn, with indications that feed requirements had been curtailed to an unexpected minimum, and that above-normal temperatures would prevail throughout most of the corn belt next week. Before price breaks were checked, the market fell to more than 40 cents under the season's top level. Rallies were feeble, owing to extremely mild weather and to slowness of shipping demand.

Corn weakness unsettled all other grains. However, except for predictions of some moisture in Kansas and Oklahoma, the outlook pointed to relatively little snow or rain elsewhere in North American wheat areas. Consequent uneasiness about crop prospects tended to offset Canadian advices that export business had slackened, and that Southern Hemisphere grain was pressing for an outlet. Domestic primary receipts of wheat aggregated 1,114,000 bushels, compared with 1,057,000 a week ago, and 698,000 a year back.

In opposition to corn price setbacks, some authorities said the fact remained that corn production this season had been 600,000,000 to 700,000,000 bushels below normal needs. Although this loss has been partly made up by free use of substitutes the test as to whether corn supplies were insufficient was yet to come in the next few months, and that corn offerings from rural sources to Chicago have been small for some time. Oats declines were limited by signs of persistent consumer demand.

Advances of hog values counterbalanced in some degree a downward trend which provisions borrowed from grains.

Closing indemnities: WHEAT—May, 81⅜, 81⅞; July, 64⅞, 67.

CORN—March, 60⅝, 62¾; May, 62½@62⅝, 64¼@64⅜; July, 63⅜@63¾, 65⅝@65½; September (bids), 63½.

Cash grain:

WHEAT—No. 1 hard, 79; No. 1 Northern spring, 79; No. 1 mixed, 78½.

CORN—No. 4 mixed, 59½; No. 2 yellow, 64½@65; No. 3 white, 64.

OATS—No. 2 white, 32@32¼.

RYE—No sales.

BARLEY—38@60.

GRAIN AND PROVISIONS FUTURES:

	High.	Low.	Close.
Corn—			
March (old)	62⅛	61⅝	61⅞
March (new)	62¼	61⅞	62
May (old)	63¾	63⅛	63½
May (new)	64¾	63¾	64
July	64¾	64⅛	64½
Wheat—			
March (old)	79¼	79⅛	79¼
March (new)	79½	79½	79½
May (old)	81⅝	81⅛	81⅝
May (new)	82⅝	82⅜	82⅝
July	66½	65⅛	65¾
Oats—			
March (old)	32⅝	32⅛	32⅛
May (old)	32⅝	32¼	32⅜
May (new)	32¾	32⅜	32⅜
July	31¾	31⅛	31⅝
Rye—			
March (old)	37¾	37	37
May (old)	39⅜	38½	38¾
May (new)	39⅛	39¼	39¼
July	40	39¼	39⅜
Lard—			
January	....	....	8.25
March	....	....	8.27
May	8.50	8.45	8.45
Bellies—			
January	....	....	10.90
May	....	....	10.90

BALTIMORE MARKETS.

Baltimore, Jan. 31 (A.P.).—WHEAT—No. 2 red winter, domestic spot, 79; No. 2 red winter garlicky spot and February, 79; March, 80½.

EGGS—Fresh graded firsts, 20. Other produce unchanged.

DECLINE REPORTED IN BANK CLEARINGS

Total of $109,764,614.34 for District During January Shown.

SLUMP OF $7,808,456.72

By THOMAS M. CAHILL.

Bank clearings in the District for January totaled $109,764,614.34, the monthly report of Manager Charles E. Bright of the Washington Clearing House Association, revealed yesterday. This was a decline of $7,808,456.72 from the December total and one of $8,454,648.49 from that of January, 1930.

The December statement of operations of Washington Rapid Transit Co., filed yesterday with the Public Utilities Commission, shows in the net income item, a deficit of $3,867.90 against a deficit of $486.99 for the month in 1929. There is now a deficit of $27,909.65 in net income for 1930 as compared with one of $7,325.79 in 1929.

The report of President John B. Waller of the International Bank to the eleventh annual shareholders meeting was made public yesterday and announces that institution's resources as of January 3, 1931, as $2,235,382.68, and those of the Realty Investment & Securities Corporation as of January 1, 1931, as $2,077,149.61.

Business Machines Data.

International Business Machines Corporation stockholders increased approximately 20 per cent during 1930 and now number in excess of 4,000. One of the most successful insurance companies in North America is the second largest stockholder. More than one-half of the stockholders of record are women.

Thomas J. Watson, president of the corporation, cited these facts to 500 members of his organization at the company's annual sales convention to instance the stability of the industry and the responsibility of the whole organization to the stockholders. Those present were from all parts of the United States, Canada, Mexico, Germany, Austria, Italy and Chile.

"Higher living standards abroad may be anticipated and with them will come a great increase in the purchasing power of foreign countries. I expect this company's foreign business will in a few years be as large as its domestic business is today," Mr. Watson declared, basing his statements on personal observations made last summer in the United Kingdom, France, Austria, Italy, Czechoslovakia, Germany and other countries.

Credit Men's Conference.

The "collection managers conference" of the Eastern Division of the National Association of Credit Men opened Friday in the Mayflower Hotel with approximately 40 representatives present.

Thomas Scheckell, secretary manager of the New York City Credit Men's Adjustment Bureau, presided over the sessions. Discussions centered around new policies and methods to be pursued in collection bureaus. Addresses of welcome were delivered by Charles W. Clayton and John A. Reilly, president and secretary manager, respectively, of the Washington Association of Credit Men.

The principal speeches were given by Walter C. Foster, director of the adjustment bureaus, and Samuel Ardron, jr., eastern division manager, both from the New York headquarters office of the organization. The meeting continued through yesterday. It followed sessions of interchange managers from the eastern section of the United States.

BALTIMORE LIVE STOCK.

Special to The Washington Post.

Baltimore (Union Stock Yards, Claremont), Jan. 31—CATTLE—Receipts, 200 head; market steady; steers, good to choice, $8.50@9.50; medium to good, $7.50@8.50; fair to medium, 7.00@7.50; plain to fair, 6.00@7.00; common to plain, 5.00@6.00; bulls, medium to good, 5.00@5.50; fair to medium, 4.50@5.00; plain to fair, 4.00@4.50; common to plain, 3.50@4.00; cows, good to choice, 5.25@5.50; medium to good, 4.50@5.00; fair to medium, 4.00@4.50; plain to fair, 3.00@4.00; common to plain, 2.00@3.00; heifers, good to choice, 7.50@8.00; medium to good, 7.00@7.50; fair to medium, 6.00@7.00; plain to fair, 5.50@6.00; common to plain, 4.50@5.25; fresh cows and springers, 40.00@80.00.

SHEEP AND LAMBS—Receipts, 80 head; market steady; sheep, 1.50@4.00; lambs, 4.50@10.25.

HOGS—Receipts, 1,000 head; market steady; lights, 8.60@8.85; heavies, 7.75@8.15; medium, 8.60@8.85; roughs, 5.50@6.75; light pigs, 8.35@8.50; pigs, 8.60@8.85; Ohio hogs, 10@15 cents higher than quotations.

CALVES—Receipts, 50 head; market steady; calves, 5.00@11.50.

FOREIGN EXCHANGE.

New York, Jan. 31 (A.P.).—Foreign exchanges irregular. Great Britain, in dollars; others, in cents.

Great Britain—Demand, 4.85[illegible]; cables, 4.85⅝; 60-day bills, 4.83½.
France—Demand, 3.91⅛; cables, 3.91⅛.
Italy—Demand, 5.23½; cables, 5.23½.
Belgium—Demand, 13.94¼.
Germany—Demand, 23.75½.
Holland—Demand, 40.18.
Norway—Demand, 26.72.
Sweden—Demand, 26.75.
Denmark—Demand, 26.72½.
Switzerland—Demand, 19.32¼.
Spain—Demand, 10.25.
Greece—Demand, 1.29¼.
Poland—Demand, 11.25.
Czechoslovakia—Demand, 2.96⅛.
Jugoslavia—Demand, 1.76½.
Austria—Demand, 14.06.
Roumania—Demand, 0.59¼.
Argentina—Demand, 30.62½.
Brazil—Demand, 8.60.
Tokyo—Demand, 49.40.
Shanghai—Demand, 31.25.
Montreal—Demand, 99.89½.
Mexico City—Demand (gold peso), 48.80.
Portugal—Demand, 4.49.

DAILY COTTON MARKET.

New York, Jan. 31.

PORT MOVEMENT.

	Middl'g.	Receipts.	Exports.	Stock.
N.Orleans	10.16	6,359	[illegible]	[illegible]
Galveston	8.60	4,936	1,514	[illegible]
Mobile	9.45	715	.....	195,915
Savannah	9.76	1,302	145	326,164
Charl'ton	....	1,013	.....	169,707
Wilm'gton	....	119	.....	17,600
Norfolk	9.94	165	.....	86,327
Baltimore	....	.....	.....	1,306
New York	10.45	.....	.....	227,265
Boston	....	.....	.....	5,201
Houston	9.75	3,310	23,471	1,423,[illegible]
C. Christi	....	170	[illegible]	110,721
Min. ports	....	535	1,110	200,264
Tl. today	....	18,624	26,240	[illegible]
Tl. week	....	18,624	26,240	.....
Tl. season	....	7,531,488	4,379,258	.....

Sales—New Orleans, 1,321; Galveston, 672; Mobile, 137; Savannah, 220; Norfolk, 28; Houston, 1,643. Total sales, 4,021.

NEW YORK BANK STOCKS.

(Furnished by W. B. Hibbs & Co.)

	Bid.	Asked.
Bank of America	62	63¼
Bankers Trust	114½	115½
Bank of Manhattan	84⅛	85⅝
Central Hanover	246	250
Chase National	98⅛	99½
Chatham Phenix	76	79
Chemical Bank	47⅝	48¼
Commercial National	305	315
Corn Exchange	120	123
Empire Trust	55	60
Fifth Avenue Bank	2150	2350
First National Bank	3975	4125
Guaranty Trust	463	[illegible]
Irving Trust	34¼	[illegible]
Lawyers Title	245	[illegible]
Manufacturers Trust	43⅝	[illegible]
National City	[illegible]	[illegible]
New York Trust	154	[illegible]
Public National	[illegible]	[illegible]
Title Guaranty	135	140

FOREIGN MONEY MARKET.

Paris, Jan. 31 (A.P.).—Prices were firm on the bourse today.

Three per cent rentes, 87 francs 10 centimes. Five per cent loan, 103 francs 35 centimes.

Exchange on London, 123 francs 80½ centimes. The dollar was quoted at 25 francs 52¾ centimes.

London, Jan. 31 (A.P.).—Bar silver, 13⅝d per ounce. Money, 2 per cent. Discount rates, short bills, 2⅛ per cent; three months, 2⅛@2½ per cent.

STOCK MOVEMENTS.

New York, Jan. 31 (A.P.).—What the stock market did:

	Saturday	Friday
Number of advances	103	349
Number of declines	[illegible]	169
Stocks unchanged	136	125
Total issues traded	[illegible]	[illegible]

MILITARY TEACHERS LIKELY TO BE CUT

Slashed Appropriation Will Affect Army Instructors in High Schools.

REDUCTION IS CONTESTED

With the advent of a new military head in the War Department, a change in attitude has taken place in the matter of employing retired officers as instructors of high school military units, the Senate appropriations committee was informed during their hearings on the Army supply bill. As a result the Senate committee restored the cut made by the House committee.

In the estimates submitted to Congress by the War Department the item allowing retired Army officers to be employed as military instructors in high schools was cut from $168,000, this year's figure, to $131,000 for the next year. This would necessitate relieving about 50 of the retired officers.

Washington high schools would probably lose two of the military instructors assigned here, it is estimated, under the cut.

Testifying before the Senate committee, Maj. Gen. G. V. H. Moseley read a statement from Gen. Douglas MacArthur, present chief of staff of the Army, revealing that the reduction was proposed by Gen. Charles P. Summerall when he held that position.

"In building up the appropriation bill this cut was initiated by the chief of staff," Gen. MacArthur said. "Since that time there has been a change in the incumbency of that office, and as the present holder I am not in sympathy with that recommended reduction. The services of most of these officers have been of great value, far outweighing the small economies which would have been effected by their relief."

As the Senate adopted the amendment increasing the funds allotted for this training to last year's figure, the item has been thrown into conference between the House and Senate. In view of the changed position of the War Department, House conferees are expected to agree to the Senate amendment.

During the testimony before the Senate committee Maj. Gen. Charles H. Bridges, the adjutant general of the Army, stated that the War Department intends to replace the retired officers with active officers should be the cut be sustained.

Resigned Navy Officer Joins Naval Reserve

Lieut. Comdr Tunis A. M. Craven, who recently resigned from the Navy to enter a firm of radio consulting engineers, has accepted a commission in the naval reserve.

Commander Craven, a graduate of the Naval Academy, is well known in the service. He has offices in the National Press Building.

Strayer Faculty Increased to 12

John H. Verkouteran Becomes Member of College of Accountancy.

John H. Verkouteran, a graduate of New York University and a member of the American Institute of Accountants, was recently added to the faculty of the Strayer College of Accountancy, and will instruct classes in cost accounting. His appointment increases the faculty to twelve members, headed by C. Vaughan Darby, secretary of the Board of Accountancy for the District of Columbia.

Mrs. Erma Monesmith and Winifred Cox, instructors in typewriting, and Neva Taylor, instructor of shorthand, have been appointed, as a faculty committee to direct the formation of a social sorority at the school. An organization will be completed shortly to permit chartering by a national sorority now being sponsored by the National Association of Accredited Commercial Schools.

Phi Gamma Alpha, accounting fraternity of the college, will give an informal dance at the Shoreham Hotel on Friday, February 13. Arrangements are being completed by J. Wharton Bruce, chairman of the committee directing the dance. It was also announced that the presentation and unveiling of the Donoho memorial portrait, which was scheduled for last Wednesday, has been postponed until next Friday, when the regular student assembly is held.

Australian Unions Merge To Prevent Lower Wages

Canberra, Jan. 31 (A.P.).—Two of the most powerful labor unions in Australia, the Miners Federation and the Australian Workers Union, have agreed to amalgamate.

The latter organization has assets valued at more than $2,000,000. Possessions of the miners' union, which has just gone through an eighteen months' strike, include a daily newspaper.

Uncle Sam's Home Hints

(Bureau of Home Economics.)

CURRIED EGGS AND RICE.

The flavor of curry goes especially well with eggs. A small quantity of curry powder, combined with other vegetable flavors and a dash of tabasco gives piquancy to a sauce served with hard-cooked eggs. The Bureau of Home Economics of the United States Department of Agriculture gives these directions for preparing a dish of curried eggs with rice for lunch or supper:

6 eggs.
4 tablespoons butter.
1 tablespoon chopped green pepper.
2 tablespoons chopped onion.
2 tablespoons chopped celery.
1 teaspoon curry.
1 teaspoon salt.
3 drops tabasco sauce.
3 tablespoons flour.
2 cups milk.
3 cups cooked rice.

Cook the eggs hard by starting them in cold water to cover, supported on a rack. Heat the water gradually to simmering, but do not let it boil. Boiling temperature toughens white of egg. The temperature of the water should not be allowed to go higher than 185 degrees F. Cover the pan and continue the cooking over a low fire for 30 minutes after the water simmers, but keep it below boiling.

Make a sauce as follows: Melt the butter in a skillet, add the green pepper, onion and celery, and cook for 2 or 3 minutes. Stir into this the seasoning and the flour, mix well, and add the cold milk. Cook for 3 or 4 minutes, stirring constantly. Make a bed of the hot flaky cooked rice on a hot platter. Arrange over it the hard-cooked eggs, cut in quarters, and pour the hot sauce over the eggs and rice. Sprinkle the top with chopped parsley, and serve at once.

SERVICE ORDERS

NAVY ASSIGNMENTS.

CAPTAINS—A. B. Cook, to duty as assistant chief, Bureau of Aeronautics; F. C. Martin, to Bureau Ordnance; Y. S. Williams, to command Yangtze Patrol, China.

COMMANDERS—H. G. Donald, to Bureau Engineering; H. M. Jensen, to Hydrographic Office, Navy Department; C. C. Moses, relieved of active duty, to home; D. A. McElduff, to Cleveland, Ohio; R. R. Richardson, M. C., to Mare Island, Calif; E. D. McWhorter, to Asiatic Station; E. W. Strother, to U. S. S. Lexington.

LIEUTENANT COMMANDERS — P. M. Bates, to Hampton Roads, Va.; C. P. Mason, to U. S. S. Langley; V. L. Kirkman, to staff commander battle force; J. F. Moloney, to Newport, R. I.; E. B. Nixon, to U. S. S. Tennessee; W. M. Quigley, to Navy Department; DeW. C. Watson, to Philadelphia, Pa.; J. D. Alvis, to U. S. S. Pennsylvania; D. M. Carpenter, to Coco Solo, Canal Zone; J. B. Kneip, to U. S. S. Langley; R. F. Wood, to Pensacola, Fla.; H. A. Ellis, relieved active duty, to home; V. H. Godfrey, to Naval Academy; F. M. Maile, to Philadelphia, Pa.; D. F. Patterson, to Naval Academy; J. K. Richards, jr., to U. S. S. Argonne; H. A. Seiller, to Philadelphia; Ransom Holcomb, M. C., to Portsmouth, N. H.; T. O. Summers, M. C., to New York, N. Y.; L. A. Davidson, to Eleventh Naval District as aid to commandant; E. J. Lanois, M. C., to Boston; R. E. S. Kelley, M. C., to Great Lakes, Ill.; A. C. Davis, to Pensacola, Fla.; R. B. Hammes, W. A. Richardson, J. D. Smith and E. D. Langworthy, all relieved active duty, to home; B. V. Meade, to Eleventh Naval District; E. E. Brady, jr., C. C., to Philadelphia; J. W. Reeves, to Bureau Engineering; P. W. Rutledge, to command U. S. S. Parrott.

LIEUTENANTS—J. G. Farrell, to San Diego, Calif.; D. P. Johnson, to Hampton Roads, Va.; E. J. O'Kane, to U. S. S. Chicago; W. A. Allison, to U. S. S. Detroit; J. E. Beck, to Pearl Harbor, T. H.; R. L. Bowman, to Pearl Harbor, T. H.; J. D. Lowry, jr., to U. S. S. Omaha; Frederick Strohte, to U. S. S. Rigel; C. D. Bishop, S. C., to New York, N. Y.; J. L. Cotten and S. E. Haddon, to Pensacola, Fla.; A. S. Marley, jr., to Great Lakes, Ill.; A. P. Moran, jr., to staff, Mine Squadron 1; John Perry, to Seattle, Wash.; W. D. Sample, to Dayton, Ohio; W. D. Johnson, jr., to Hampton Roads, Va.; S. B. Cooke and J. R. Tate, to Pearl Harbor, T. H.; E. R. DeLong, to Pearl Harbor, T. H.; A. N. Dupuy, J. H. McKay and DeLong Mills, to Coco Solo, Canal Zone; J. B. Noble, to Pearl Harbor, T. H.; J. A. Pennington, to Coco Solo, Canal Zone; W. F. Ramsey, to Naval Academy; C. W. Cooper, to U. S. S. Sacramento; Ralph Earle, jr., to United States; W. G. Jones, to Sixteenth Naval District; A. L. Main, to U. S. S. Palos; B. B. Adell, to submarine divisions, Asiatic fleet; H. D. Baker, A. A. Burke, and E. C. Ewen, to Washington, D. C., Navy Yard; J. B. Carter, to U. S. S. Edsall; R. P. Glass, to U. S. S. Nevada; H. E. Halland and V. H. Schaeffer, to Coco Solo, Canal Zone; M. F. Schoeffel, to Dahlgren, Va.; W. C. Colbert, S. C., to U. S. S. Holland; Charles Schaaf, S. C., to New London, Conn.; W. A. Thomas, S. C., to San Diego, Calif.; M. F. Talbot, S. C., to Newport, R. I.; C. W. White, S. C., to Pearl Harbor, T. H.

LIEUTENANTS, JUNIOR GRADE—W. K. Goodney, H. D. Scrymgeour, D. T. Day, M. K. Fleming, jr., W. R. Hollingsworth, and E. L. B. Weimer, to Coco Solo, C. Z.; C. B. Gill, C. B. Jones, J. S. McClure, C. W. McClusky, jr., H. D. Felt and C. H. Quinn, to Pearl Harbor, T. H.; H. T. Dietrich, M. E. A. Gouin, Fitzhugh Lee 2d, J. E. Leeper and R. C. Sutliff, to Pensacola, Fla.; R. D. Waller, to Bureau Aeronautics; R. L. Grove, S. C., to New York, N. Y.; C. R. Carroll, to Pensacola, Fla.; Sylvius Gazze, to Detroit, Mich.; J. A. Haley, jr., to U. S. S. Omaha; R. M. Oliver, to U. S. S. Pennsylvania; W. F. Royall, to U. S. S. Fulton; Frank Turner, to U. S. S. Omaha; P. B. Tuzo, jr., to U. S. S. Detroit; D. E. Wilcox, to U. S. S. Omaha; C. M. Longstreth, M. C., to Hampton Roads, Va.; John Doyle, Ch. C., to U. S. S. Henderson; R. deC. Baker, to U. S. S. Mayflower; C. A. Buchanan, to U. S. S. Detroit; J. F. Greenslade, to Naval Academy; C. J. Stuart, to U. S. S. Omaha; A. C. Hohn, M. C., resignation accepted; E. C. Burkle, to Submarine Division 20; W. O. Burch, jr., to U. S. S. Pennsylvania; R. N. Downes, to U. S. S. Decatur; M. P. Evenson and R. G. Lockhart, to U. S. S. Arizona; W. T. Jones and W. C. Schultz, to Naval Academy; E. T. Neale, to U. S. S. Chester; H. B. Stanley, to U. S. S. Aaron Ward; W. W. Pierce, Ch.C., to U. S. S. Oklahoma; A. R. Heckey, to Destroyer Squadron 15; J. C. Eakens, to U. S. S. Pittsburgh; E. F. May, to U. S. S. Pittsburgh; J. H. Willingham, to Submarine Divisions, Asiatic Fleet; W. T. Kenny, R. B. Boyer, W. A. Saunders, J. V. Query, jr., R. J. Foley, P. S. Depew and W. G. Lebegue, to Submarine Divisions, Asiatic Fleet; William Miller, jr., to Hampton Roads, Va.; D. E. Wilcox, to Newport, R. I.; G. M. Brydon, jr., to U. S. S. Claxton; F. L. Busey, C. K. Lankford and W. F. Rodee to Coco Solo, C. Z.; Percival McDowell, J. R. Pahl, L. A. Reinken, E. C. Rook, R. E. Rose, jr., and W. V. R. Vieweg, to Washington, D. C.; R. W. Ruble and J. A. Greewald, jr., to Naval Academy; D. N. Wev, to United States.

ENSIGNS—W. D. Thomas, J. A. Scott, R. A. Bierce, R. B. Lair and J. A. Bole, jr., to Submarine Divisions, Asiatic Fleet; T. A. Ahroon, to U. S. S. Pennsylvania; J. B. Duval, jr., to U. S. S. Chicago; W. T. Nelson, to U. S. S. Omaha; J. R. Hamley, to United States.

MARINE CORPS ASSIGNMENTS

CAPTAINS—J. D. McLean, A.Q.M., to Pearl Harbor, Hawaii; W. C. Hall, to Washington, D. C.; O. C. Hine, A. Q.M., to Portsmouth, Va.; M. J. Kelleher, to Department of the Pacific.

FIRST LIEUTENANTS—Prentice A. Shieber and F. A. Stephenson, to Washington, D. C.

ARMY ASSIGNMENTS.

GENERAL STAFF CORPS—Maj. K. T. Blood to Fort Monroe, Va.

QUARTERMASTER CORPS—Capt. A. F. Dershimer to Fort Sam Houston, Tex.; Capt. A. C. Doyle to Washington, D. C.; First Lieut. A. J. Fox to Fort Logan, Colo.; First Lieut. L. H. Joffee to Denver, Colo.; Lieut. John Kasper and Capt. B. E. McKeever to Third Corps Area; Maj. G. H. Steel to Panama; Capt. C. Longacre to Duncan Field, Tex.

MEDICAL CORPS—Maj. R. B. Shackelford, retired; Maj. O. H. McQuade to Washington, D. C.; Maj. M. L. Todd, retired; Maj. E. C. Reinartz to Brooks Field; Maj. B. P. Norvell to Miller Field; Capt. D. M. Walker to Hawaii.

MEDICAL ADMINISTRATIVE CORPS—Capt. M. McC. Dougherty to Letterman General Hospital; Capt. A. E. Brown to Philippines.

VETERINARY CORPS—Capt. H. N. Beeman to Front Royal, Va.; First Lieut. V. C. Hill to Fort Monroe, Va.

CHEMICAL WARFARE SERVICE—Maj. B. A. Brackenburg to Camp Del Monte, Calif.

ORDNANCE DEPARTMENT—Maj. P. R. Faymonville to Aberdeen, Md.; Capt. W. H. Soderholm, relieved duty Organized Reserves; Maj. R. H. Lee to Washington, D. C.

FINANCE DEPARTMENT—Col. Hilden Olin to home and await retirement; First Lieut. W. T. Johnson to Philippines.

CORPS OF ENGINEERS—Second Lieut. R. D. Lustenberger to Fort Logan, Colo.; First Lieut. D. H. Tulley to Hawaii; First Lieut. F. H. Oxx to Panama; First Lieut. F. S. Tandy to Fort McIntosh, Tex.

SIGNAL CORPS—Maj. R. H. Coles to Philippines.

CHAPLAINS—Chaplain R. H. Parker to Hawaii; Chaplain J. B. Webster to Vancouver Barracks, Wash.; Chaplain H. J. Ballentine to Fort Hamilton, N. Y.

CAVALRY—Capt. A. E. Merrill to Presidio of Monterey, Calif.; Lieut. Col. J. Cocke to Fort Bliss.

FIELD ARTILLERY—First Lieut. E. H. Barr to Hawaii; First Lieut. P. H. Riggsdorf to Fort Bragg, N. C.; Col. L. L. Lawson to Fort Hoyle, Md.; Second Lieut. F. Q. Goodell and Second Lieut. E. B. Thayer to Fort Sill, Okla.; Capt. J. A. Klein, Second Lieut. R. J. Herte, Second Lieut. F. A. Rudolph and Second Lieut. J. O. Wade to Fort Benning, Ga.

COAST ARTILLERY CORPS—Second Lieut. J. P. Doule to Brooks Field, Tex.; First Lieut. A. D. Whittaker, retired; Second Lieut. J. B. F. Dice and Second Lieut. C. H. Fernstrom to Hawaii; First Lieut. F. A. Mitchell and Second Lieut. A. Roth to Fort Monroe, Va.

INFANTRY—Capt. W. F. Mullins to Fort Maultrie, S. C.; Capt. H. D. Dinsmore to Fort Snelling, Minn.; Capt. J. E. Cole, retired; Capt. R. F. Lussier to Washington, D. C.; Capt. J. J. Finnessy to home and await retirement; Second Lieut. J. B. Loveless to Vancouver Barracks, Wash.; Maj. R. B. Moore to Fort Benning, Ga.; Col. Richmond Smith to home and await retirement; First Lieut. K. J. Nelson to Fort Washington, Md.; Capt. F. P. Simpson to Fort Howard, Md.; Maj. R. D. Bell to Fort Francis E. Warren, Wyo.

AIR CORPS—First Lieut. J. L. Hitchings ot Philippines; Capt. W. O. Butler to Langley Field, Va.; First Lieut. C. T. Myers, jr., to Duncan Field; First Lieut. G. H. Steel to Duncan Field; First Lieut. W. E. Whitson to Duncan Field; Second Lieut. N. B. Forrest to Panama; First Lieut. L. C. Craigie to San Antonio, Tex.; Capt. F. H. Pritchard to Fort Sill, Okla.; First Lieut. D. M. Ramsay to Hawaii; First Lieut. R. H. Dean to Crissy Field, Calif.; First Lieut. D. D. Fitzgerald to Hawaii; First Lieut. W. T. Meyer to Chanute Field, Ill.; Second Lieut. Thomas Miffin to Fort Hamilton, N. Y.; Capt. A. I. Eagle to home and await retiremnet; First Lieut. T. M. Lowe to Washington, D. C.; First Lieut. C. W. Pole to Coronado, Calif.; First Lieut. D. T. Craw to Hawaii; First Lieut. E. M. Morris to Fort Crockett, Tex.; Capt. H. G. Montgomery to Bolling Field, D. C.; First Lieut. B. F. Griffin to Fort Sam Houston, Tex.; Capt. J. F. Powell and Second Lieut. L. H. Tull to Hawaii.

South American Markets Seen as Aim of Trade Pact

U. S. Commerce Below Equator Held Motivating Influence of New Accord Between Soviet and Italy; Terms Are Peculiar.

Rome, Jan. 31 (A.P.).—South American markets, which some observers think are slipping away frfom the United States, are seen here as one motivating influence of the new Russian-Italian commercial accord.

Thus far that motive is in the background, but it is expected to come more clearly into the picture in 1931.

The channel for this development is expected to be a second trade treaty between the Fascist and Soviet governments. Negotiations for this are understood to be already under way.

The necessity for a second accord is discovered in the peculiar terms of the first pact, signed a few months ago.

The strange part of that agreement is that it is almost entirely unilateral. It provides for Russian purchases, but disregards what Italy may need from the Soviet Union.

By it Russia binds herself to buy Italian manufactured goods to the value of 200,000,000 lire roughly $10,000,000) by June 30, 1931. It includes an extension clause raising this amount to 300,000,000 in the second year and 500,000,000 in the third if the pact is given that additional life.

Adherence to the strict letter of this pact would place Russia in the position of forfeiting any chance for a favorable balance in her trade with Italy. But a second, reciprocal pact would wipe out this contingency.

The ground for this second agreement is rapidly being prepared. Already imports from Russia are increasing, particularly in coal, oil, lumber and ore, the raw materials of which Italy stands ever in need.

Russia's purchases are on 25-year credits, backed by the Italian government and a banking syndicate. They include machinery, automobiles, tractors, airplanes, chemicals and fertilizers.

But the biggest slice is shipping. A fourth of the first year's buying must be merchant tonnage.

That fact is the thread by which observers connect the Russian treaty with the campaign for South American markets.

Of late years Italy has launched a number of fast ships which ply between this country and South American ports. She also is engaged in a campaign of advertising across the South Atlantic.

With her industries plentifully supplied by Russian raw materials, she sees herself able to compete south of Panama with cheaply manufactured goods, carried in Italian ships and handled by enthusiastic expatriates who have identified themselves with South American life.

Meanwhile she hopes her present agreement with Moscow will enable her factories at least to "keep the wheels turning."

She is paying little attention to foreign comment about the strange economic union with a country which, politically, is entirely opposed to the theories and methods of the Mussolini system.

Owls Live In Restricted Areas, Biologist Finds

Los Angeles, Jan. 31.—Great horned owls respect boundaries of their neighbors in the San Bernardino Mountains, says Prof. L. H. Miller, of the University of California biology department.

Dr. Miller tramped through the mountains imitating the call of the owl, attracting attention of the birds. In each instance the owl followed him the distance of a quarter to a half mile but would not go farther. From that point another bird would accompany him.

"The owl hoots from a point within his chosen territory," Prof. Miller says. "Within that he usually responds quickly to the note of a supposed invader. But each bird seems to respect the other's territory.

There are nearly 2,500 county farm agents in the United States.

Six Kinds of Motion Whirl Earth in Space

New York, Jan. 31 (A.P.).—Man's top speed through space is more than 1,000,000 miles an hour—when he is standing still.

This speed is the combination of six different kinds of motion by the earth and can come only when these motions happen to coincide all in the same direction.

The speeds are specified by Dr. Harlow Shapley, director of Harvard Observatory, in his book, "Flights From Chaos." They are daily rotation, monthly revolution about the earth-moon center, annual revolution around the sun, solar system's motion, swing of local star system, and drift of the Milky Way.

A $2 investment in fertilizer for a 1-acre tobacco field made a net profit of $34 for W. C. King, of Union Ridge, N. C.

SERVICE ON SMALL BOATS BENEFICIAL

Secretary of Navy States Promotion Chances Are Usually Better.

MORE DESTROYERS BUILT

Service aboard the smaller vessels of the fleet is of more benefit to officers of the Navy than duty on the large dreadnaughts, is the opinion of the Secretary of the Navy.

Information having reached the Secretary of a feeling prevailing among naval officers, that service aboard a battleship is of paramount importance in determining their fitness for promotion, a letter giving the Navy Department's views upon the relative importance of various kinds of duties has been issued.

In his letter, Secretary Adams points out that at the present time many officers have spent most of their careers aboard submarines and destroyers, rather than on the battleships of the line. This situation, he states, is "the natural result of the largely increased number of submarines and destroyers at a time when battleship tonnage was being materially reduced."

Contrary to general opinion, the Secretary continues, service aboard the smaller vessels is of more benefit to the officer personnel than service upon battleships.

"Duty on submarines and destroyers places upon the shoulders of officers responsibilities greater than those of similar rank serving in subordinate capacity on larger vessels," it is stated. "Certainly a Navy whose personnel has devoted years to the exercise of command is better fitted to perform its ultimate mission than is one whose personnel has spent their most active years in subordinate billets."

"In former days the Navy saw many excellent old-time subordinates rise to command only find themselves unequal to the responsibilities of the new situation," Secretary Adams states. "The present-day Navy is rich in experience in command of smaller craft, submarines and destroyers during and since the war; there can be no question as to the greater suitability of these officers to command our largest ships than had they spent the greater part of their service as subordinates in larger ships."

Secretary Adams directed that in the future, senior commanders be assigned to the command of smaller vessels rather than in subordinate duties.

Comdr. White to Attend Paris Dental Congress

Commander Paul G. White, executive officer of the Dental Corps of the United States Navy, has been named honorary president of the military and naval chapter of the eighth international dental congress which is to be held in Paris from October 3 to 8, this year.

Commander White's nomination was proposed by the national committee of the American Dental Association. The Dental Corps head has been on duty at the Navy Department for several years, and lives at 2817 Cathedral avenue northwest.

Investigation of the probability that rabbits carry tuberculosis germs and infect milk cows is to be undertaken by a farmers' union at Dumfries, Scotland.

AMONG MUSICIANS

By ELISABETH E. POE.

In the less than three weeks remaining until Ash Wednesday begins the 40 penitential days the formal musical season so far as professional concerts are concerned will be virtually completed. Of course there will be concerts by visiting artists for some weeks into Lent. But the pressure of full musical weeks when three or four major concerts are on the calendars will be over.

One can sit down then and judge in calmness what has truly been a remarkable musical season in Washington. Judging from the good audiences at the concerts the so-called depression has had little effect upon the cultural arts. The evening concerts, while losing somewhat in patronage among those who entertain and are entertained constantly, have been most successful in providing opportunity to hear really good artists to thousands of Government workers who can not attend the afternoon concerts. That the chance is appreciated greatly no one can doubt who has witnessed the enthusiasm prevailing in these groups while world-famous artists have been singing or playing for them.

Much interest is expressed in Washington in the recent Paris premiere of Stravinsky's "Symphony of Psalms." This symphony has its premiere in America at the celebration of its fiftieth anniversary by the Boston Symphony Orchestra. European critics were as kind to this latest work of Stravinsky's as American ones had been and some even hailed it as the culminating point of his art.

Many inquiries have been made of Washington musical authorities about the condition of that venerable mistress of song, Mme. Schumann-Heink, who is suffering from an attack of the prevalent influenza. According to the last reports, Mme. Schumann Heink is better, a fact which will bring comfort to the thousands of her admirers in the Capital city.

The regular meeting of the District of Columbia chapter of the American Guild of Organists will be held at Epiphany Parish House, 1317 G street northwest, tomorrow at 8:15. The program will include a talk on "The English Madrigal," by Mrs. John M. Sylvester, and the playing of the guild fellowship test pieces by Adolf Torovsky. Mrs. Cecile Littlefield, soprano; Catherine Goss, contralto, and Darrett Fuchs, tenor, will sing.

Rosa Ponselle, prima donna of the Metropolitan Opera Company, and Beatrice Harrison, cellist, will give the program at Mrs. Lawrence Townsend's musical morning at the Mayflower next Wednesday.

The program will be as follows: "Grave," "Vivace" (Sammartini), Miss Harrison; "Aria—Pace, Pace, Mio Dio" (Verdi), from the opera "La Forza del Destino," Miss Ponselle; "Litany" (Schubert), "Allemande" (Senaille); Miss Harrison; Aria—"Bel Raggio" (Rossini), from the opera "Semiramide," Miss Ponselle.; "Serenade" (Delius), "The Angelus" (Old Brittany Folk Song), "The Blackbird Reel," (Herbert Hughes), (founded on an old Irish tune), Miss Harrison. "Chi Vuol la Zingarella" (Paisiello), "Traume" (Wagner), "Tintenheintz und Platscherlottchen" (Leo Blech), "Contemplation" (Widor), "Come Unto These Yellow Sands" (Frank La Forge), Miss Ponselle; "Elegie" (Massenet), with cello obbligato, Miss Ponselle and Miss Harrison.

The Philadelphia Grand Opera Company announces that Rigoletto, Verdi's ever popular opera, will be presented at the Academy of Music on Thursday evening, with an unusually fine cast of singers.

Josephine Lucchese, the beautiful young American coloratura soprano, who has gained the sobriquet of "The American Nightingale," will appear as Gilda, one of her favorite roles. John Charles Thomas, the distinguished American barytone, whose delineation of the character of Rigoletto has been acclaimed by the press and the public as the finest portrayal of this role heard in Philadelphia for many years, will again be heard in the name part. The Duke of Mantua will be sung by Mr. Alexandre Kourganoff, who returns to the company after a successful European tour. Ivan Steschenko will again appear as Sparafucile, and Berta Levina will be the Maddalena.

Richard Lorleberg, notable cello player, will again be featured in the Sunday evening concert of the Lowe-Nevins Concert Orchestra at the Shoreham Hotel. A lightness and gayety characterizes the program to be presented by the Lowe-Nevins orchestra this evening between 7:30 and 9:30 in the Shoreham lounge.

Overture, "The Magic Flute" (Mozart). Waltz, "Artist Life" (Strauss). Selection, "Countess of Miritza" (Kalman). Three dances from Henry VIII (German). Selection from Cavalleria Rusticana (Mascagni). (a) Spanish dance (Granados); (b) Guitarre (Moskowski). Cello solos by Richard Lorleberg. Serenade (Rachmaninoff). March, "Pomp and Circumstance" (Elgar).

The activities of the United States Marine Band and Orchestra for the coming week will include: Tomorrow, at 4 p. m., band concert; Wednesday, at 8 p. m., orchestra concert; Friday, at 3 p. m., orchestra concert.

The concerts will be given in the band auditorium at the Marine Barracks under the direction of Capt. Taylor Branson.

One of the interesting musical events of February will be the Lenten concert to be given February 23 at the Willard by the A Capella Chorus of Washington, directed by Ruby Smith Stahl, which has achieved remarkable success here since its organization five years ago, in the First Congregational Church, during the Coolidge administration.

Indeed, its first formal appearance was made at the White House, upon the invitation of President and Mrs. Coolidge, and every Christmas Eve thereafter, the A Capella Chorus gave a choral program for the President. The group, which now numbers 60 singers, was heard successfully last winter, in Constitution Hall, at the time of the benefit for Central Union Mission, when James Melton was the soloist of the occasion.

This year's concert, in Lent, will have among its outstanding sponsors Mrs. Walter Bruce Howe, Mrs. Lawrence Townsend, Misses Brickinstein, and others well known in the world of music here.

This afternoon at 5 o'clock, in the Fourth Floor Assembly Room of the Young Women's Christian Association, Seventeenth and K streets, the Rho Beta Chapter of Mu Phi Epsilon Sorority will present a program of music of the classical period, including piano, violin and vocal selections, by Bach, Handel, Beethoven and Rameau-Godowsky. Program notes will be given by Dorothy Sornborger.

The soloist for the German service at Concordia Lutheran Church today is Alice W. Wilcox, soprano, who will sing "Freue dich, O meiner Seele," by Von Weber, and "Pax Vobiscum," by Schubert.

At the English service the following music will be sung: Choral, "Grant Me True Courage" (J. S. Bach); anthem, "Seek Ye the Lord" (J. V. Roberts); solo, Howard Bursley, tenor; offertory, "Sing Ye Praise," from "Hymn of Praise" (Mendelssohn), Robert Volland, tenor.

Daily Cross-Word Puzzle By RICHARD H. TINGLEY

ACROSS.

1 Thus. So (Latin)
4 Narrow groves
9 South American mammal with a probocis
14 Entirely
17 Bustle
18 Lapwing
19 Angry
20 Suit
21 Holder
23 Nocturnal carnivore of India
24 A famous marshal of France
25 Snares
26 Generations
28 The one-spot
30 Parasitic insects
32 Restaurants
34 Set side by side
38 Ringlet
39 Small dog trained to decoy ducks
40 Tedious
41 Egyptian sun-god
42 Islet
43 Small valleys
44 The persons or things referred to
45 Name—used in compounds
46 Vibrating, throbbing sounds made in singing.
48 Rude person
49 Breathe convulsively
50 More placid
51 Natives of a country
52 Forms
54 Of or from—in phrases
55 Legislative bodies
58 Thirteenth letter
59 Infants
63 Prohibits
64 An expression of applause
69 Melody
70 Jaws
72 The lowest stage of seawater (two words)
73 Little girl
74 Part of the body between ribs and hipbones
75 Fountains
76 To show rivalry
77 At home
78 Person (colloq.)
79 Instigates
80 Common laborer in Mexico
81 Dutch island in the Malay archipelago
83 Works with the sharpened end of a stone hammer
84 Vehicles for carrying loads
85 Past
86 Departed
87 Befit
88 Witty person
90 Acts violently
93 Vacillating
98 Swedish coin
99 Live
100 One who takes nourishment
101 Born
102 Conflict
103 Leases
104 Units of weight
105 Obtained

DOWN.

1 Pouch
2 An artificial language
3 Anything that joins
4 Ankle coverings
5 Hawaiian garlands or wreaths
6 Possess
7 Cravat (colloq.)
8 Bombards heavily (slang)
9 Wheel-rims
10 Macaws
11 Satisfactory
12 Suffix: "of the nature of"
13 Backslide
14 Feminine name meaning chaste or pure
15 Shelter
16 Percentage of metal found by assaying
22 Kind of wood used in shipbuilding
27 Jewish proselyte
29 Disease of sheep
30 Punctured tires (slang)
31 River in France
32 Hues
33 Strong beers
34 Greek god of war
35 Stigmatizes
36 Eaten
37 Moistens
39 Story
40 The view a thing presents
43 Person to whom a gift is made
44 Canvass abodes
45 Short sleep
47 Ancient Asian country
48 Male hogs
49 The whole range or sequence
51 Makes a short sound
53 Lots
56 A hard wood
57 Squanders
59 Fundamental
60 Like macaws or parrots
61 Turci (music)
62 To keep tally
65 Coins of Latvia
66 Amusing
67 An imbecile
68 Numbers between 12 and 20
71 Repartees
72 Midday
74 Workman
75 Interlaced
78 To score during play at cribbage
79 Indite
80 Brace
82 Kind of beer
83 Nuisances
84 Twisters or braiders
86 The Occident
87 Stalk
88 Exclamation of wonder, surprise or pain
89 Constellation of the altar
91 Woodman's tool
92 Spirituous drink
94 Heed
95 Seventh Greek letter
96 New—prefix used in compounds
97 Acquire

YESTERDAY'S ANSWER.

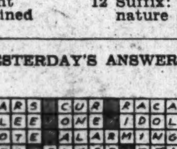

(Copyright, 1931.)

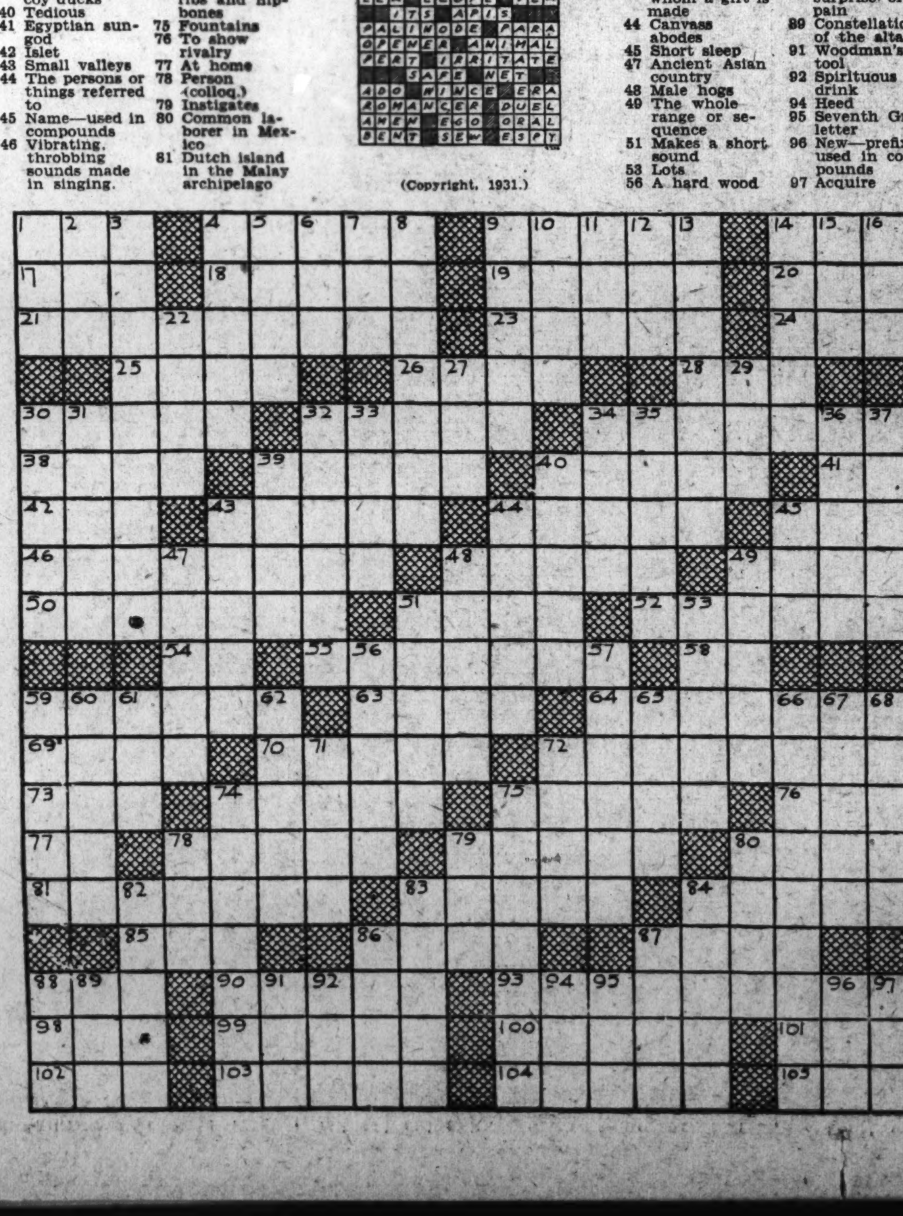

Gasoline Again Has Become Focus of Motorists' Mind

Sixteen-Cylinder Engines and Midget Cars Augment Interest in Fuel Economy; Many Refinements Help Mileage; Inquiry Great.

By WILLIAM ULLMAN.

Gasoline economy seems to have been taken off the list of unmentionable subjects by the motor cars which purr with such bright newness through today's streets. It must not be inferred that the automobile industry stopped talking about miles to the gallon of its own accord. In discarding this favorite talking point during recent years the salesman was but tactfully avoiding a subject with which the average car buyer was little concerned and apparently less interested.

Events generally have turned in such a fashion as to make the subject of interest again.

For instance, there are sixteen-cylinder cars to arouse curiosity. One of the first things the average person thinks of in connection with sixteen cylinders is how much fuel they use. Another is how large is the gasoline tank with which they are fitted. The fact that one sixteen is claimed to yield 10 miles to the gallon and that another has a 26-gallon gasoline tank have become interesting statistics that are being passed among motorists to revive interest in fuel performance generally.

At the other extreme there is a new midget car, with a guaranteed mileage performance of 35 to the gallon and another which claims an equally impressive yield.

What Salesmen Find.

Salesmen for one sixteen find that when the average person is told that the tank holds 26 gallons he does some mental arithmetic on the basis of 20 or 25 cents a gallon and marks the fact that it costs anywhere from $5.20 to $6.50 to get a tankful of fuel. The mathmetician, accustomed to ordering five gallons or rarely more than ten at a time, is impressed.

The fact that so many sixes have become eights, that free-wheeling transmissions are permitting coasting and the consequent saving of fuel, that cars are becoming lighter in weight though longer, that carburetors and manifolds are being changed, that 15,000,000,000 gallons of gasoline are being consumed by motorists yearly—all these help to refocus attention on a once much-discussed subject.

As usual, the subject the motor car buyer talks about is one that the designer does something about. The latter has done considerable about gasoline performance in the newest models.

He has not succeeded in doubling gasoline mileage but by refinement of manifolding systems and improvement of carburetion he has succeeded in making the odometer register more miles per gallon of fuel consumed. Of all the changes made in the new models the hardest to detect by the layman are those respecting these features of the fuel system. However, they are there and over a period of time their effect will be apparent in less money laid out for gasoline.

Add Two Cylinders to Sixes.

By striving for the highest degree of efficiency in the fuel metering and distribution units of the engine, engineers have been able to add two cylinders to previous sixes without adversely influencing fuel mileage yield.

Numerous of the other changes in the latest cars affect economy in gasoline use. Despite the fact that cars are larger and roomier, the additional space in many cases has been created with but little addition in weight. A notable instance is the 9-inch longer wheelbase and a 30 horsepower increase in engine output in one well-known car which is virtually the same weight as the previous model.

Weight is the factor that consumes fuel and to achieve roominess without adding to the load on the engine is to make a significant contribution to gasoline performance.

Although the average car owner never would think of it, when the engineer reduces the amount of power required to drive engine accessories such as the fan, generator, fuel pump and the like, he has effected a fuel economy. This has happened in a large proportion of the new cars this year. It constitutes one of those "refinements" which seldom are appreciated for their true effectiveness.

To return for a moment to those changes in the carburetor and manifold, they are made in recognition of higher speed driving. New float mechanisms and acceleration wells, new high turbulence manifolds with temperature control, and other refinements are particularly designed to effect fuel savings in the speed range from 40 to 50 miles an hour. Here is where fuel consumption has been at the highest rate. The engineer's effort to improve the situation is said to have been successful to the extent of giving from 2 to 4 miles a gallon better performance in this area of performance.

Double Waste Eliminated.

Buyers of new cars will find themselves automatically estopped from that familiar form of double waste due to over-use of the choke. Not in all cases, of course, but in many. It is both wasteful of fuel and destructive of oil life to run with the choke open, not to mention the effect upon engine wear due to excessively thinned oil. The engineer has prevented it by making the choke control semiautomatic on a number of cars, even many of the less expensive models.

Improvements in chassis lubrication systems, of which there have been many, will have a beneficial influence upon gasoline economy. Motorists never have realized how much gasoline has been consumed in overcoming friction in ungreased and unoiled automobiles, as well as underinflated tires.

By fitting drive mechanism members with better lubrication systems, making them easier to lubricate and capable of holding lubricant more effectively, the designer has made another contribution to more miles to the gallon.

In considering fuel economy the motorist must not forget that he has a car of ever higher power and higher speed. These two characteristics are the natural enemies of higher gasoline mileage. In spite of that, however, by working on the problem thus presented with greater vigor and broader genius the designer of the latest car has been able to strike a happy compromise.

Accordingly, miles to the gallon has come back into the picture.

• • • •

With the last of the 1931 models in the display window, until spring brings out one or two others, an excellent opportunity is presented those who like to compare rumors with facts. The facts show:

That the manufacturer who was reported about to offer a startling new eight of sensationally low price still offers his famous four.

That the best known low-priced six is still a six and not an eight.

That the straight twelve which was reported to be "running around" must still be running around where no one is allowed to see it.

That the third and fourth sixteens and the "two more twelves" have not materialized despite the absolute certainty the prophets gave of their appearance.

That one of the most popular cars which was expected to have free-wheeling still has the same transmission it has used since 1928.

That one manufacturer who was expected to cut prices sharply cut not at all, while many whom the prophets said could get no lower managed to make impressive slashes.

That the startling increase in wheelbase for one series of cars failed to appear, while one which was not expected to change in this respect did so quite radically.

And, finally, that in spite of all the changes and their sensational nature in some cases, the year was one of the worst in the history of rumors in advance of the automobile shows.

• • • •

The trend toward the mechanical fuel pump is just about complete this year. Only three makes of cars still use the vacuum tank. • • • Down draft manifolding is the rule in the new cars and down draft carburetion has made significant gains. • • • Another trend that is just about complete is that toward the three-spoke steering wheel. It is hard to aid instrument board visibility, but a lot of motorists still never look at the instrument board. • • • Rubber is used from 40 to 60 times about the average car to give silence. Yet, the configuration of certain tire treads contributes to noise. • • • Two of the safest bets of the moment with regard to car equipment are more gains for free-wheeling and air-intake silencers. They now have five and ten users, respectively. • • • Not only do those new twin-toned horns have two notes, but the notes are harmonized. One can leave one's old horn on the car and hook it in with the new twin-tone trumpet that is being made by one accessories specialist.

• • • •

The "discrimination" which the Los Angeles District Court of Appeals sees in the California so-called financial responsibility law, and which the State Supreme Court will finally decide, is that the law gives the rich man an advantage. Though careless, the appellate court ruled, the rich motorist can provide either insurance or other financial guarantee of his responsibility where the poor man's inadequate resources would not permit him to do so.

The law remains temporarily inoperative until the final ruling on its constitutionality.

• • • •

The motor car maker who uses single bar bumpers and relocates the license plate holder so that the frontal view of the car's handsome radiator will not be obstructed has been gone one better by still another manufacturer.

The latter not only uses a single bar bumper but he also disposes altogether with the tie-bar connecting the headlamps. The lights are mounted on stanchions, one of the rare exceptions of its kind. But beauty must be kept in the open, the designer points out.

• • • •

It is worth remembering that in buying many of the newer cars one is given an option on several upholstery fabrics and colors. If the car being considered happens to offer this interesting option the buyer will find it worth his while exercising it. One of the more popular sixes in the $800-$900 class offers five choices with respect to upholstery.

Aviation Teacher Is Well Qualified

Naming of Herman S. Cole at Columbia Tech Is Announced.

Paul J. Leverone, president of the Columbia Tech Schools, 1319 F street northwest, recently announced that Herman S. Cole had been appointed to the school's staff as director of the aviation department.

For many years Mr. Cole has been aviation instructor for well-known schools of aeronautics throughout the country. He received his first training as a pilot in 1924, and has flown for various commercial concerns in all parts of the United States. In his new position he will have charge of the following courses: Aeronautical engineering, aircraft drafting, commercial aeronautics, approved avaition ground course for the United States Department of Commerce examination, aircraft welding, aviation mechanism, airplane and engine blue-print reading, and flying instruction for the Commerce Department, private, limited, commercial and transport pilot examinations.

The first semester examinations of the engineering department will be held this week, and the new class in mathematics beginning with the study of algebra, will also start under the direction of W. E. Stoutameyer. A new four-month course in Patent Office specification writing, will begin next Monday. The course will be directed by B. S. Fishburne.

Outlet for Cotton Crop Is Seen in 'Cloth' Roads

Charlotte, N. C., Jan. 31 (A.P.).—"Cloth" roads may give Southern States a new outlet for the cotton crop. Commissioners of Mecklenburg County have announced their intention of laying a test section of "cloth" road, to determine the value of heavy cotton fabric as a protection to certain types of paved highways.

Test roads of this character have been under observation in South Carolina and Texas, and are said by North Carolina officials to be holding up well. In this type of road a heavy width of coarse cotton cloth is built in to prevent ravelling and penetration of macadam or similar kinds of pavement.

Auto Row Pickups

The regular monthly meeting of the Washington Automotive Trade Association has been postponed from tomorrow night until Monday, February 9, at which time it is expected that a complete report of the Automobile Show, which closed last night will be ready.

James Rundle, one of Washington's pioneer commercial car salesmen, has been appointed manager of the Washington office of the Brockway Motor Truck Co. A sales office and parts department has been opened in the New Jersey Avenue Garage, 419 New Jersey avenue.

Ernest Penny and Frank B. Loving, both well known in local automobile circles, have joined the sales force of the Peerless Motor Car Co.

Harry Rosenthal has been appointed vice president and general manager of the Mandel-Chevrolet Co., who have recently taken a Chevrolet sales franchise.

The average motor vehicle owner in Iowa paid about $31 to the State in 1930 for a license and gasoline tax.

COOL CLIME HELD FRIEND TO DISEASE

"High - Pressure" Living in North Is Found to Increase Deaths.

TEACHER MAKES SURVEY

Cincinnati, Jan. 31 (A.P.).—Cool, invigorating climate makes its inhabitants pay for the increased vitality it gives to them, Prof. C. A. Mills, of the department of internal medicine at the University of Cincinnati, has found.

Payment is by a higher death rate from metabolic diseases such as sugar diabetes, pernicious anemia, exophthalmic goiter, Addison's disease and angina pectoris—diseases influenced by the functioning of the ductless glands.

Stimulating Climate.

"The most stimulating climates and those leading to highest human efficiencey are also those where the overstimulating or exhaustive diseases are the most prevalent and most rapidly increasing," Prof. Mills says. "The northerner living a high-pressure life should go to Florida, not in February when the climate there is most stimulating, but in midsummer when it is most depressing to the metabolism (the breaking down and building up of the body).

"It would seem probable that certain portions of the human race are trying to live beyond their metabolic possibilities."

Prof Mills has studied death rates from these diseases in the United States and in many parts of the world.

Diabetes Rates Given.

The rate for 1920, 1925 and 1926 for sugar diabetes in eleven Southern States was 9.9 for every 100,000 population, while in the Northern States it ranged upward to the high point of 22.1 for New England.

In Southern States the death rate from angina pectoris, a disease characterized by intense pain in the region of the heart and left shouder, the rate is 9.8, contrasted with a Northern rate of 18.6.

For exophthalmic goiter, the mean rate is 4.0 in the North and 1.5 in the South, Prof. Mills found. A low rate is found along the Atlantic Ocean, however, while the rate is high along the Pacific.

Builder Predicts Rally in Business

Head of Fuller Company Sees Sharp Upturn to Normal in Year.

New York, Jan. 31 (A.P.).—A very fair business year for the construction industry in 1931 was the forecast made today by Lou R. Crandall, president of the George A. Fuller Construction Co.

"The final months of 1930 tended to substantiate the feeling that the general building curve had reached bottom and, subject to seasonal adjustments, will continue in a lateral movement preliminary to an upward trend," he said. "There is reason to hope that this upturn generally may be evident within the first six months; there is even stronger reason to believe that within a year a sharp upturn toward true normal will manifest itself.

"Our predictions, naturally based, in part, on our own company's outlook for a better than average year, are that with the likely revival of residential building and with the plans for hastening the many Federal, State and municipal building projects materializing the construction industry, as applied particularly to the major and monumental projects, will experience a very fair year's business during 1931." The Fuller company last year completed $39,135,260 in construction work, bettering 1929 by $5,000,000.

Girl Gets Seven Rockefeller Coins

And They Dangle From New, Shiny Gold Bracelet, Oil Baron's Gift.

Ormond Beach, Fla., Jan. 31 (A.P.). Norma Jean Perkins received lots of presents on her seventh birthday, but she appreciated that of John D. Rockefeller most of all.

It was a gold bracelet, from which dangled seven shiny, new dimes, given Norma Jean at different times for her enthusiasm as a gallery of one at John D.'s golf matches with her father, Norman B. Perkins, of Williamsburg, Ky., and Ormond Beach.

Perkins had the bracelet made for Norma's seventh birthday.

"Mr. Rockefeller's awfully nice," Norma Jean said. "He always remembers my full name and I like him."

The oil magnate and Perkins are close friends, and nearly always Norma Jean follows them around the course.

West Virginia Moves To End Its Bridge Tolls

Charleston, W. Va., Jan. 31 (A.P.). A movement to eliminate tolls on bridges wholly or partly within the State has been started by West Virginia.

A State bridge commission, created by the 1929 legislature, plans eventually to lift tolls from a score of now privately owned bridges and at the same time build several free ones.

The commission already has started construction of one bridge and has opened negotiations to purchase 22 private structures.

FARM AND GARDEN

10 EVERGREENS For $1.10
SPRING SHIPPING AND PLANTING TIME
Three- to five-year-old trees. 12 to 15 inches high.
4 American Spruce
4 Norway Spruce
2 Chinese Arborvitae

BARGAIN PRICE LIST FREE
Field-Grown Stock, 250 Acres

10 EVERGREENS $1.85
4 Norway Spruce, 2 Arborvitae, 2 Scotch Pine, 2 Junipertus Communis. Trees are 5 to 6 years old, 15 to 20 inches high.

COLORADO BLUE SPRUCE
5 years old; two trees............$1.10
8-9-yr.-old trees, 3 times transplanted, extra bushy and nicely shaped, $1.10 ea.

PERENNIAL AND ROCK GARDEN PLANTS. Blooming age, 10c ea. Send for FREE Bargain price list on above, also Rhododendrons, Azaleas & shrubs

Novelty Snapdragon plants, Asters, Zinnias, Calendulas, Straw-flowers and stocks. 50 plants, $1.10.

ORDER NOW FOR SPRING DELIVERY
The FISCHER NURSERIES
Evergreen Dept. 25. EASTON, PA.
Add 25c for Packing and Postage.

MISS GERMANY

Associated Press Photo.
FRAULEIN RUTH INGRID RICHARD,
19-year-old blonde with blue eyes, was selected Miss Germany of 1931 from 189 competitors for the title.

RUSSIAN REFUGEES FAIL TO FIND JOBS

Trek to China Continues Despite Efforts to Halt Migration.

FUGITIVES ARE PITIFUL

Harbin, Manchuria, Jan. 31 (A.P.). Refugees from Soviet Russia still stream into Chinese territory despite efforts of Siberian authorities to keep their nationals inside their own boundaries.

And more than ever are seeking aid in Manchuria.

With few exceptions, these people are destitute, possessing barely enough clothing to keep them from freezing to death.

Food, they say, doesn't exist in Siberia in large enough quantities to keep body and soul together and they are forced to depend on Russian relief societies in Manchurian cities for maintenance.

Once across the border, the majority of the refugees make their way to Harbin, where they are sure of at least temporary aid.

Those who have the price or are able to borrow it buy passage to Shanghai, Peiping or other cities of China proper, where there is a greater likelihood of their obtaining work.

Work in Harbin is almost impossible to find. The city is passing through a serious financial depression and thousands of Russians and Chinese are faced by a jobless winter.

The Chinese Eastern Railway, the principal support of the city, has been forced to reduce its personnel more than 50 per cent and is lowering freight and passenger rates in a desperate effort to stimulate business.

"Fish Row" Fleet Gives Coast Guard New Task

Raleigh, N. C., Jan. 31 (A.P.).—Rum row has been replaced by "fish row" as a source of worry to North Carolina and the United States Coast Guard.

Fleets of nonresident trawlers are ignoring the State statutes which forbid trawl fishing within the 3-mile limit, according to Col. J. W. Harrelson, department of conservation director. To combat activities of the trawlers a "fish row" patrol has been established from Cape Lookout to Cape Hatteras by fisheries officials.

Pluck 16-Inch Apple.

Wenatchee, Wash., Jan. 31 (A.P.).—An extra fancy apple exhibited here had a circumference of 16½ inches and weighed 27 ounces.

WIDE TRAFFIC SIGN VARIETY ATTACKED

Move Planned to Coordinate Road Markers to Avoid Much Confusion.

BUILDERS WILL REPORT

St. Louis, Jan. 31 (A.P.).—A definite move is planned against the variety of traffic signs confronting the modern motorist.

At the annual convention of the American Road Builders Association, held in St. Louis, a committee that has studied traffic devices sought adoption of a report urging establishment of a national research foundation.

They plan that the group, superior to but representative of the various interests involved, supervise and coordinate scientific research in traffic problems.

The committee in its year's study found that there were more than 23,000 variations of traffic signs in use, differing in type, shape, style or color. The majority of these are legalized by some State, county, township or municipality.

Report will be made on a survey in twenty representative cities for determining what standard methods of assessment may be developed to bring paving costs to a common level. It was found that individuals in some cities paid four times as much as people in other cities for the same amount of paving.

Included in the studies to be laid before the convention will be surveys looking to standardization in constructing and compacting embankments, in guard rail installation, on airport drainage and surfacing, and low cost roads and bridges.

Farm Exchanges Prosper.

Raleigh, N. C., Jan. 31 (A.P.).—The 25 farmers' mutual exchanges in North Carolina did a combined business of more than $1,500,000 in 1930.

Announcements

Lost 1

BRIEF CASE or portfolio—Leather; lost probably on Massachusetts ave. between 17th and 18th sts.; contains nothing of value, only personal papers, whose loss will cause inconvenience to a number of people. Liberal reward. Reply to Box 205, Washington Post.

BROOCH—Gold, antique; January 27, on Cathedral ave. or Macomb st. nw; reward. Phone Cleveland 7033.

COMBS, Spanish ornamental; two large imitation tortoise shell hairpins set with small white, red and green stones. Probably lost at Club Chanticleer or near Dupont circle. Prized as heirlooms. Reward. Telephone Metropolitan 1592.

PERSIAN CAT—Smoke color; in vicinity 18th and Col. rd. Reward. Phone Adams 8819.

POLICE DOG—Gray and brown; slightly lame in left hind leg; named Jugo; no collar. Reward. Wis. 2942.

POCKETBOOK—On 7th st., between H st. and Park rd. Finder please notify Taylor Parker Turner and receive reward, 1740 Euclid st. nw., Apt. 66.

PURSE—Small, cream-color change purse, containing $19.80 and wedding ring; ring more important than money. Decatur 4945. Reward.

WRIST WATCH—Lost in Diamond taxicab at 6th st. and Pa. ave. Please return and receive reward. $25. Monoxi Asvestos, 1100 19th st. nw.

$500 REWARD
For the return of diamond and sapphire bracelet; platinum; 102 diamonds, 42 small square sapphires and 1 large cushion-shaped sapphire. Telephone Baltimore Md., Plaza 0665, or telegraph or see in person Mr. Makover, 835 Baltimore Trust Bldg., Baltimore, Md.

Personals 5

MONEY advanced on pawn tickets, diamonds, jewelry, antiques, silver, gold and watches. Livingstone & Co., 1319 F st. National 5649.

MOVING? Call us; lowest rates in city, nothing too large or small; reliable padded vans. Met. 4536.

SUPERFLUOUS HAIR killed forever by Dr. Stevens' Devitalizing Cream or money refunded. 302 Kresge Bldg., 1105 G st.

TUTHILL SCHOOL—6 days, kdg., grades; French, art, piano; playground, luncheon; flat rate. 1860 Mintwood pl.; Adams 1443.

WHEN DEATH STRIKES A FAMILY there is no need for them to feel that they must accept inferior funeral services, due to inability to pay a high price; the Greater W. W. Chambers Co. offers a complete funeral, cars and all, for as little as $75; the world's finest water-proof, airtight guaranteed steel burial vault may be had from Chambers for $85; in case of death, call the Greater W. W. Chambers Co., 14th st., corner Chapin st. nw. Columbia 0432.

PUBLIC NOTICES

ZONING COMMISSION OF THE DISTRICT of Columbia, Washington, January 23, 1931. [illegible]

Announcements

Personals 5

PRIVATE DAY NURSERY.
Educated mother gives best food and care; children 3 to 9 years; auto transportation; $6 weekly. Col. 2258-J.

CATHOLIC TRAVEL LEAGUE
Europe, 1931, Tours, Finest Hotels
Congenial companions, choice Cunard Liners
$340 Up.
219 National Press Bldg. District 7337.

Clairvoyants 6

LICENSED BY DISTRICT OF COLUMBIA.
THE MAN WHO KNOWS
608 12TH ST. NW. 1203 F ST. NW.

28 YEARS CONTINUOUS LICENSE.
25 YEARS ON 14TH ST., WASH., D. C.
CARLETTA
CARLETTA—stands alone in her MAGNIFICENT POWER of reading human lives, has practiced here many years before any that are here at the present time. WITHOUT ASKING A QUESTION TELLS OBJECT OF CALL, NAMES OF FRIENDS AND ENEMIES. HER POPULARITY AND RELIABILITY ARE ATTESTED DAILY BY THE CROWDED WAITING ROOMS. SEE CARLETTA. SHE CAN, SHE WILL HELP YOU TO OVERCOME YOUR TROUBLES.
SHE HAS HELPED THOUSANDS OUT OF THEIR TROUBLES; CAN WITHOUT DOUBT DO AS MUCH FOR YOU.
922 14th St. OVER CLAFLIN'S OPTICAL CO.
CARLETTA HAS NO SUBSTITUTES.

Spiritualists 7

DR. JANE COATES
READINGS BY APPOINTMENT.
1473 MERIDIAN PL. NW. COL. 6227.

RIZPAH ELDON
NOW AT 14TH AND THOMAS CIRCLE.
Over Peoples Drug Store, Entrance 1336 Mass., Ave., has helped thousands of men and women with her advice. What has been done for others can be done for you. Hours, 9 a. m. to 9 p. m. every day. Phone, Met. 2726.

Automotive

Automobiles for Sale 15

BUICK—Master 6, 1925, brougham; good condition throughout; cheap; sold for storage. Thomas Bros.' Garage, 1104 W st. nw. North 10304.

BUICK—1929 Roadster; 6 wire wheels; paint black with red trim; splendid condition throughout; a real car reasonably priced.
BUICK DEALER,
Rosslyn, Va. West 1837.

BUICKS—An inspection of our fine used Buicks will convince any one of their value. 1015 14th st. nw., 1111 14th st. Stanley H. Horner, National 5800.

BUICK—Low prices on all used cars; large selection awaits you. Emerson & Orme, 17th and M sts. nw.

[illegible]

"FAMOUS" USED CARS
LOW DOWN PAYMENTS.
EASY MONTHLY PAYMENTS.
Ourisman Chev. Sales Co.
[illegible] ST. NE. LINCOLN 10200.

CHEVROLET—1929 Roadster, $265; looks and runs like new, $65 cash, $20 monthly.
Central Finance Service
1427 Eye NW. Metr. 5336.

40 H ST. N.E.

1928 OAKLAND SEDAN	$275
1929 FORD TUDOR	295
1929 FORD SPORT COUPE	275
1928 PONTIAC COACH	195
1927 CHEVROLET COACH	95
1929 WHIPPET SPORT COUPE	225

MANY OTHERS, $50 AND UP.

CHRYSLER
USED CAR DEPT.
"SPECIALS!"

1927 Chrysler Touring
In wonderful condition in every respect. Can be purchased at very reasonable terms. The price is only $225

1928 Chrysler 62 Coach
Thoroughly overhauled in our shop. Tires, paint and interior in excellent condition. We guarantee this one for 30 days........$385

1930 Chrysler 6 Roadster
This one has just been traded in on a larger car. A wonderful value for some one. Priced low for quick sale $675

1929 Nash Coupe	$395
1927 Chrysler 60 Coach	295
1929 Plymouth Roadster	375
1930 Chrysler 66 Sedan	795
1928 Chrysler 72 Sedan	495
1929 De Soto 6 Sedan	495
1929 Plymouth De Luxe Cp.	375
1928 Studebaker Sedan	285

TERMS—TRADE
H. B. LEARY, JR., & BROS.
1321 14th North 6826

Stanley H. Horner, Inc.
1015-1111 14th St. N.W.
Natl. 5800

127 Packard Sedan $695
Close-coupled 6-cyl. Model 4-33. Perfect throughout.

1929 Ford Coupe $345
Low mileage.

1928 Buick Sedan $525
Five-pass. standard; excellent condition throughout.

1928 Buick Coach $495
Standard 6, thoroughly reconditioned; one owner, low mileage.

1929 Buick Sp. Coupe $825
New paint. Looks like new in every way.

1927 Nash Spt. Rdst. $195
Adv. 6. Excellent condition. A real buy.

1929 Hup. 6 Sedan $845
Six disk wheels; very sporty; perfect condition.

1930 Chev. Coach $435
Low mileage; in perfect condition.

1015-1111 14th St. N.W.
Nat'l 5800

HUDSON-ESSEX SALE OF GOOD DEPENDABLE USED CARS
THE HOUSE OF CONFIDENCE

1930 CHRYSLER Roadster	$565
1930 HUDSON Coupe	650
1929 FORD Cabriolet	265
1928 ESSEX Coach	165
1927 HUDSON Brougham	250
1929 ESSEX Coach	350
1929 ESSEX Coupe	345
1929 OLDS Coupe	485
1927 ESSEX Coach	125

Just phone West 1134 and we will bring the car to your front door.
LAMBERT-HUDSON MOTORS CO.
24th and M Sts. N.W.

Garages—Parking—Storage 20

ONTARIO ROAD—Vicinity 18th and Col. road. One-car garage; street entrance. $7.50 monthly. Phone Adams 0744.

Service—Oiling—Greasing 22

SPECIAL!
BRAKE SERVICE.
Don't drive with bad brakes any longer. They are dangerous. We use Allen grade brake lines, guaranteed service, reasonable rates. Stop in to see us today.
BUTLER'S GARAGE

[illegible]

Situations—Male and Female 43

Men, experienced, for all types of work; also women and office help. References examined and approved.
Unemployment Bureau
The Junior League of Washington
National 9444. Epiphany Church, 1317 G.

Financial

Business Opportunities 44

CAFE, rooming house and fixtures for sale or will rent fixtures and premises; give lease from 2 to 5 years; good location near Union Station and Gov't Printing Office. Cafe can be bought separate. Write Box 215, Washington Post.

OUR CHARTERS—Delaware; best, cheapest, quickest; nothing need be paid in; free forms. Colonial Charter Co., Wilmington, Del.

GROCERY STORE, small, for sale; good corner; almost a give-away; owner leaving town. Dec. 5809, any hour.

THREE-CHAIR barber shop; fair business; terms and cash payment reasonable; occupancy April 1. Box 204, Washington Post.

GOLD MILL TAILING
Mining engineer, holding lease on 27,000 tons of gold mill tailing in central Arizona, desires associate to assist financing cyanide treatment of the tailing. Address Box 208, Washington Post.

$5,000
Capital ensures sound business with $7,500.00 minimum annual return plus unsolicited repeat business weekly. Exclusive franchise. Financial references required. Write R. W. Wheeler, care of
ROBBINS & MYERS, INC.
Springfield, Ohio.

Financial

Business Opportunities 44

MONEY IN WHEAT-CORN.
$10 buys option 5,000 bu. Possibilities large profit. Rise-fall. Free bulletin. Howard Grain Service, 166 Jackson, Chicago.

Stock issues, meritorious, seasoned or new, desired by New York financial house. Money also advanced against securities.
PARAMOUNT REDISCOUNT CORP.,
41 East 42d St., New York, N. Y.

APARTMENT AND STORE.
Ideal location for any business. Rent or lease. Investigate now!
1108 9TH ST. NW. Natl. 8731.

Real Estate Loans 47

1707 EYE ST. Realtors. Natl. 8875.
PLENTY OF MONEY. QUICK ACTION.
BRODIE & COLBERT.

FIRST AND SECOND TRUST LOANS.
C. F. WARING.
1416 F ST. NW. NAT'L 9172.

$75,000 to loan on occupied houses and business property.
MERCHANTS REALTY & FINANCE CO.,
1336 New York ave. Met. 8731.

FIRST TRUST DWELLING LOANS.
GEORGE F. HANE.
1422 F ST. NW. NAT. 3964.

SEE ME FIRST—1st, 2d and 3d TRUSTS; no red tape; quick service; reasonable.

Loan.	Repay.	Loan.	Repay.
$300....	$1.50 wk.	$500....	$2.50 wk.
$700....	$3.50 wk.	$900....	$4.50 wk.
$1,500....	$7.50 wk.	$2,000....	$10.00 wk.
$2,500....	$12.50 wk.	$3,000....	$15.00 wk.
$3,500....	$17.50 wk.	$4,000....	$20.00 wk.

Above payments include principal and interest and can be arranged monthly and bi-monthly. Also loans in nearby Md. and Va. DR. A. HENRY, INC., 1016 Eye st. nw. (where Eye meets N. Y. ave.).

SECOND TRUST NOTES
We are in the market for monthly payment deferred purchase money second trust notes secured on owner occupied property located in the District of Columbia.
UNION FINANCE COMPANY
916 Woodward Bldg. Nat. 7936.

Instruction

Private Instruction 53

ARTIST teaches at student's house; oil, water color. Box 203, Washington Post.

FRENCH lessons for beginners by young college man who has lived in Paris. Col. 8195.

GREGG SHORTHAND—Expert Teacher. Beginner review, speed dictation; private lessons; moderate rate. Col. 10393.

PIANO LESSONS—Experienced teacher; all grades taught, adults, beginners and children given special attention. Cleveland 1606-J.

Instruction Courses 54

CAPITOL CITY COMMERCIAL COLLEGE. Bookkeeping, Shorthand, Civil Service. 1340 New York ave. nw. Met. 4227.

[illegible]

Business Equipment 63

ELECTRIC SIGN—Tellite changeable sign, model No. 26; complete with frame, bulbs and red glass front. Any message can be composed in one or two lines on this sign. For use inside or out. For sale at great sacrifice. Apply Mr. Ellington, 4th floor, Washington Post Bldg.

TYPEWRITER—Current models in standard and portable machines for rent; bargains in reconditioned typewriters. L. C. Smith & Corona, Inc., 1016 15th st. nw. Natl. 0411.

Household Goods 69

RUGS—1 Persian room-size, 1 Wilton 9x12. Sheraton sideboard, 6-leg mahogany drop side table (reproduction). 2145 Pa. st. nw., apt. 1.

Jewelry, Watches, Diamonds 70

KAHN ON 7th ST,
Unusual Diamond Bargains.
(Must Be Sold at Once.)

1 carat less 15 points "perfect" solitaire diamond ring; very fine cut and brilliant gem. Lady's white gold diamond mounting. Must be sold at once.
$175.

1½ carats, Marquis solitaire diamond engagement ring; finest cut and fiery gem. Solid platinum mounting set with beguet diamonds; original price $575. Must sacrifice.
$375.

Solid platinum flexible bracelet, 81 large diamonds. Newest design. Was made to sell for $500. Must be sold at once.
$295.

$350 blue-white solitaire diamond engagement ring. Finest cut and brilliancy. Solid platinum mounting, set with 8 diamonds. Unusual bargain.
$250.

3½ carats, perfect solitaire diamond ring. Very fine cut and brilliant gem. Must sacrifice.
$650

ESTABLISHED 34 YEARS
KAHN OPTICAL CO.,
617 7th St. N.W.

Musical Instruments 71

BABY GRAND PIANO—Can be had for balance due at very easy terms; must be sold at once. Call Mr. Jelle. Natl. 1838.

BABY GRAND PIANO—In A-1 condition; fully guaranteed; a bargain at $285, easy terms. The Piano Shop, 635 New York ave.

PHONOGRAPH—Brand-new; $110 model; our sale price, $23; pay $1 weekly. W. W. Kimball Co., 721 11th st. nw.; Natl. 3659.

[illegible]

17TH ST. NW., 3160—Large front room; corner private home; semikitchen, bath, housekeeping. Adams 0574.

3204 18TH ST.—At Park rd. Nicely furnished front room; continuous hot water; near bath; private family; reasonable.

CHEVY CHASE—Private family; nicely furnished front room next to bath. Call Clev. 6370 for appointment to inspect.

Rooms—Unfurnished 86

NEAR East Capitol, 2 large front communicating rooms, adjoining bath; gas, heat, elec. included; $30. 109 4th st. ne.

Room and Board 88

BOARDERS—wanted by day, week or month; excellent home cooking. 917 East Capitol. Linc. 2907-J.

CHEVY CHASE PARKWAY—Private family; large, sunny room; double closets; semiprivate bath; excellent cooking; $45. Cleve. 7452.

COMFORTABLE rooms and board; home cooking, home privileges; $8, $9, $10 per week. 1919 S st. nw.

CONN. AVE., 1834—Nicely furnished double and single rooms; exceptional bath accommodations (with shower); home-cooked food; $35 monthly and up.

MD. AVE. NE., 326—Nice large front room; best home cooking; early breakfast; modern. Linc. 1357.

THE MANCHESTER, 1426 M ST.—Attractive rooms; private bath; phone; maid service; good meals; reasonable rates.

THE CALVERT—1832 Calvert st. nw. A home for those away from home; single and double sleeping rooms; hot-water heat; bath and phone; excellent dining room; brick garage; rates reasonable. Call Adams [illegible]

Homeseekers Will Find Many Good Opportunities Listed on This Page

Rooms—Board

Room and Board 88

8TH ST. NW., 706—Men's club; home cooking; downtown. Metropolitan 8685.

16TH ST. NW., 1126—2 large front rooms; two, $9 week each; three at $8 each week; home cooking. Dist. 3989.

5830 CHEVY CHASE PARKWAY, Chevy Chase, D. C.—Double and single rooms, with first-class table board; reasonable.

3920 McKINLEY ST.—Chevy Chase, D. C. Private family; large, front room; twin beds; private bath; garden and pool; breakfast and dinner served; references exchanged. Call Sundays. Cleve. 1859-J.

SCOTT INN.
1331-37 K st. nw., near downtown business and theaters; lovely rooms, single and double; excellent meals; reasonable; transients.

Wanted—Rooms—Board 92

YOUNG, single newspaper man wants comfortable room with home privileges; convenient to downtown section; apartment desired, but not necessary; no children; young folks preferred; want immediate possession. Write Box 206, Washington Post.

Real Estate Rentals

Apartments—Furnished 93

APARTMENT in Clarendon; convenient location; 2 rooms, kitchen, bath; nicely furnished; all conveniences; garage; prefer refined couple. Clarendon 356-W-1.

BELMONT RD., 1814—Near 18th st. and Col. rd., 3 large rooms, bath; 3d floor; private home; available Feb. 1; $55.

THE ARGONNE—Apt. 116. 2 large rooms; twin beds, day bed; completely furnished; Frigidaire. Col. 4675.

THE TIFFANY, 1925 16TH ST. NW.—Beautiful 3 rms., kitchen, hall, sun parlor, Frigidaire; very attractive, $110.

WE LOCATE YOU WITHOUT CHARGE. Furnished apt.; rooms or house.
GIBSON RENTAL BUREAU,
1405 Eye st. nw. Dist. 7865.

THE WYOMING
3022 COLUMBIA RD. AT CONN. AVE.
Attractively furnished apt.; southern exposure; 3 rooms, kitchen, bath; cafe in building.

DESIRABLE FURNISHED APARTMENT.
5338 COLORADO AVE. NW.
Just off 16th street bus line, near 14th street trolley; large living room, dressing room; dinette, kit. and bath. First floor, front porch; desirable location; newly furnished complete; General Electric refrigerator, incinerator, garage; available now. Apply Resident Manager, Apt. 3.

Apartments—Unfurnished 94

BEAUTIFUL apt., opposite Cathedral; electric refrigeration; sun parlor; shower; outside rms. 3030 Wis. ave. Apply Apt. 8.

EUCLID ST. NW., 1703—Five rooms, bath; electricity; $45. Phone Owner, North 10080.

HARVARD ST. NW., 1434—Hartford Court, 2 rooms, kitchen and bath, refrigeration, $55. Hedges & Landvoigt, 318 Tower Bldg., cor. 14th and K sts. District 8332.

L ST. NW., 2520—2 rooms, kitchen and bath; free refrigeration; $45. Hedges & Landvoigt, 318 Tower Bldg., cor 14th and K sts. District 8332.

M ST. NW., 913—3 rooms, kitchen and bath, $35; janitor service. Hedges & Landvoigt, 318 Tower Bldg., cor. 14th and K sts. District 8332.

N ST. NW., 2313—Five rooms and bath; excellent condition; $35. Phone Owner, North 10080.

N ST. NW., 2101—Carlton Apartments, 4 rooms, kitchen and bath, $60. Hedges & Landvoigt, 318 Tower Bldg., cor. 14th and K sts. District 8332.

NEW YORK AVE. NW., 935—3 rooms and bath, $32. Hedges & Landvoigt, 318 Tower Bldg., cor. 14th and K sts. District 8332.

ONTARIO PL. NW., 1862—Front apartment, two rooms, kitchen, bath; Frigidaire; reasonable rent. Adams 6232.

PARKWELL APARTMENTS, 3500 13th st. nw., near 14th st. and Park rd.; quiet neighborhood; convenient to everything. Two big rooms, reception hall, kitchen and dinette, large dressing room and bath; $57.50 to $65; free refrigeration; 24-hour elevator service. High-class, new, fireproof building. Adams 3451.

TAKOMA PARK—4 rooms, bath, 2 porches, garage if desired. Phone Shepherd 2928-W.

THE ALBEMARLE, 1700 T st. nw. Phone Cleveland 5457—General Electric refrigerators on house current; convenient to schools, stores and transportation; four rooms, hall, bath and alcove, $68; five rooms, hall, bath and alcove, $83.

VERMONT AVE., 1319—2 rooms, kitchen, bath; newly decorated; hot-water heat, electric lights; $35. G. B. Likens, North 7478.

WINSTON APTS.—3145 Mt. Pleasant st. nw. Large rooms; all outside; fine condition; 3 rooms, kitchen, bath, porch, $60; 4 rooms, kitchen, bath, porch, $65. Randall Hagner & Co., 1321 Conn. ave. nw. Decatur 3600.

513 10TH ST. SE.—3 rooms, bath, kitchen, porch; new mod. 2d-floor front, heated apartment; near Pa. ave.

ON CAPITOL HILL.
One room, kitchen, dinette, reception hall and bath, $40. Frigidaire free. See resident manager, 18 9th st. ne.

RENT GREATLY REDUCED.
Attractive apartment, 5 rooms, bath and porch, near 16th st. embassies and churches. 1469 Harvard st. nw. Price, $75.00.

BEACON APARTMENTS.
1801 Calvert st. nw.
Reasonable rent.
1, 4 and 6 rooms, kitchen, bath.
Apply Resident Manager.

3113-3115 GEORGIA AVE. NW.
Desirable 3 room and bath flats, electricity, Arcola Heaters........$32.50
GEORGE F. HANE.
1422 F St. NW. National 3964.

DOWNTOWN LOCATION, 1117 Vt. ave.
1 room, kitchen and bath; electric refrigeration; $37.50 to $45.00.
Resident Manager on Premises.
TYLER & RUTHERFORD, INC.,
1520 K st. nw. National 0475.

3153 MT. PLEASANT ST. NW.
5 rooms and bath, front............$50.00
1915 14TH ST. NW.
6 rooms, bath, elevator...........$45.00
GEORGE F. HANE.
1422 F St. NW. National 3964.

THE BAYHEAD
724 THIRD STREET NW.
1 AND 2 ROOM APTS. FRIGIDAIRE. NEW BUILDING. REASONABLE. SEE RESIDENT MANAGER.

BEACON APARTMENT
1801 Calvert St. N.W.
REASONABLE RENT
Desirable suites of one room and bath to six rooms, kitchen and bath. All large outside rooms, many with cross ventilation, balconies, spacious cupboards and General Elec. Refrigeration. All-night elevator service. Excellent cafe in building. Location residential, yet most convenient to business and car lines.
See Resident Manager.

PREFERRED
residential location.
Unusually low rentals
TILDEN HALL
3945 CONN. AVE.
Two rooms and bath, $45; three rooms and bath, $60 and $65; four rooms and bath, $80 and $85. Car and bus lines pass door. Near Bureau of Standards. Electric refrigeration.
H. L. RUST COMPANY
1001 15th St. National 8100

THE BRISTOL
1833 S N.W.
Attractive apartments for refined
COLORED
3 rms., kitchen and bath;
3 rms., kitchen and bath.
Electric refrigeration.
H. L. Rust Company
1001 15th St. National 8100

Real Estate Rentals

Apartments—Unfurnished 94

THE WESTMORELAND
2122 California St.
Attractive apts. of 2 rooms and bath; 4 and 5 rooms, kitchen and bath, large porch; electric refrigeration; 24-hour switchboard and elevator service; cafe in building.
Manager on premises.
LINKINS CO.
1733 De Sales St. Dec. 2500

WISTERIA MANSIONS,
1101 L St. NW,
at Massachusetts Ave.
Apts. of 1 room, kitchen and bath, dining alcove and reception hall; electric refrigeration, switchboard and elevator service.

2500 K ST. NW.
Apts. of 2 and 3 rooms, kitchen and bath, $37.50 to $50.00.

THE MOZART,
1630 Fuller St. at Mozart Place.
Apts. of 2 and 3 rooms, kitchen and bath, porches; electric refrigeration. Resident manager.

1205 15TH ST. NW.
NE. Corner of M St.
Apts. of 3 rooms, kitchen and bath, $65.00 and $75.00.
Resident Manager, North 7018.

THOS. J. FISHER & CO., INC.,
738 15th St. District 6830.

2133 P ST. N.W.
NEAR DUPONT CIRCLE.
2 rooms, kitchen, bath and reception hall. Completely redecorated..................$42.50

1361 IRVING ST. N.W.
3 rooms, kitchen, bath and porch.......................$62.50
Frigidaire on House Current.
Near market and 14th st. car lines.
Janitor on Premises.

THE HARFORD
1315 CLIFTON ST. NW.
3 rooms, kitchen, bath and pantry.........................$63.00
Frigidaire Free.
Exceptionally Large Rooms.
Janitor on Premises.

1737 N. H. AVE. N.W.
SMALL EXCLUSIVE BUILDING.
3 rooms, kitchen, bath and porch. $72.50.
Free Frigidaire.
See Janitor on Premises.

WEAVER BROS., INC.
REALTORS.
DISTRICT 9486. WASHINGTON BLDG.

FLEETWOOD
3707 WOODLEY RD. NW.
2 rooms, kitchen and bath...$62.00
3 rooms, kitchen and bath...$75 up
Also have these apartments furnished at small additional charge.
Resident Manager
Electric Refrigeration on House Current

LONDON HALL
1133 13th ST. NW.
24-hr. Elev. and Switchboard Service—Resident Manager.
1 room, kitchen and bath....$50 up
1 room, kitchen and bath, furnished.....................$60.00
Electric Refrigeration on House Current

THE GARFIELD
901 13th St. NW.
3 rooms, kitchen & bath, $50 & $55

2501 CALVERT ST. N.W.
Directly across from New Shoreham Hotel
1 room and bath...........$45.00
6 rooms, 2 baths, extra lav., porch..........................160.00
Resident Manager
Electric Refrigeration on House Current

LINCOLN ARMS
5435 CONNECTICUT AVE. NW.
2 rooms, kitchen and bath..$50.00
Resident Manager
Electric Refrigeration on House Current

1478 CHAPIN ST.
A flat containing 5 rooms, kitchen, bath, back porch and attic......................$47.50

Maximum McKEEVER and GOSS Service
REALTORS
INC.
1415 K St. N.W. Nat. 4750

SHANNON & LUCHS RECOMMEND

1921 KALORAMA RD.
(Northeast Corner 20th St.)
2 Rooms, Kitchen and Bath to 5 Rooms and 2 Baths.
Secretarial Telephone Service.
2 Elevators (Operator Controlled).
Refrigeration on House Current.
Manager on Premises.

PARK TOWERS.
2440 16th St.
1 Room and Bath to 6 Rooms, 2 Baths and Porch.
Telephone Switchboard.
3 Elevators (Operator Controlled).
Refrigeration on House Current.
Manager on Premises.

THE GREENBRIER.
1107 16th St.
3 Rooms, Pantry, Kitchen and Bath
Elevator—Electric Refrigeration.
Manager on Premises.

1835 16TH ST. NW.
5 Rooms, Bath and Porch.
Refrigeration on House Current.

THE RADNOR.
2901 16th St. NW.
1 Room and Bath, $40.00.
5 Rooms, Bath and Porch, $95.00.
Refrigeration on House Current.
Elevator.

900 19th ST. N.W.
1 Room, Kitchen and Bath
$37.50 to $42.50. With porch, $52.50
Refrigeration on House Current.
Switchboard and Elevators.
Manager on Premises.

2530 QUE ST. NW.
(Just Across the Bridge.)
3 Rooms, Kitchen and Bath, $62.50.
Electric Refrigeration.

1717 COLUMBIA RD.
1 Room, Kitchen and Bath, $40.00.
2 Rooms, Kitchen and Bath, $55.00.
Refrigeration on House Current.

5524 8TH ST. NW.
Corner Longfellow St.
2 Rooms, Kitchen and Bath, $50.00.

1619 30TH ST. NW.
2 Rooms, Kitchen and Bath, $40.00.

THE CLIFTON.
1336 Mass. Ave. NW.
3 Rooms, Kitchen and Bath, $55.00.
7 Rooms and Bath, $80.00.
Doctor's Suite, 2 Rooms, Bath, $50.

1227 M ST. NW.
1 Room, Din. Alc., Kit., Bath, $45.

THE RAMONA,
676 4th St. NE.
4 Rooms, Kitchen and Bath, $45.00.

THE POWERS,
1417 MASS. AVE. S.E.
4 Rooms and Bath, $35.00.

SHANNON & LUCHS INC.
Managing Agents
1435 K St. NA. 2345.

THE IMPERIAL,
1763 Columbia Rd.
Five large rooms and reception hall, bath, porch; General Electric refrigeration.
24-Hour Elevator Service.

Many of these ads were prepared with the assistance of a Post Ad Writer.

Real Estate Rentals

Apartments—Unfurnished 94

2101 CONN. AVE. N.W.
Electrical Refrigeration
7 Rooms, 3 Baths and Inclosed Porch
9 Rooms, 3 Baths and Inclosed Porch

1509 16th ST. N.W.
Electrical Refrigeration.
11 rooms, 3 baths. $235.00 and $300.00

2029 CONN. AVE. N.W.
Electrical Refrigeration.
8 rooms and 3 baths.......$350.00

WAKEFIELD HALL,
2101 New Hampshire Ave. N.W.
Electrical Refrigeration.
2 rooms, 1 bath and dinette...$72.50
5 rooms and bath..........$115.00
5 rooms and 2 baths. $110.00 & 117.50

THE AMBASSADOR,
1750 16th St. N.W.
Electrical Refrigeration.
3 rooms and bath..............$70.00

FLORENCE COURT WEST.
2205 California St. N.W.
Electrical Refrigeration.
5 rooms and bath..........$93.00
6 rooms and bath..........113.00

SAINT MIHIEL,
1712 16th St. N.W.
Electrical Refrigeration.
3 rooms and bath..............$67.50
4 rooms and bath.............. 80.00

TILDEN HALL,
3945 Connecticut Ave. N.W.
Electrical Refrigeration
1 room and bath..............$35.00
2 rooms and bath..............$45.00
3 rooms and bath . $55.00 and $60.00
4 rooms and bath . . $80.00 and 85.00

THE IROQUOIS,
1410 M St. N.W.
Electrical Refrigeration.
3 rooms and bath.............$52.50

THE ALWYN,
1882 Columbia Rd. N.W.
Electrical Refrigeration.
4 rooms and bath..............$78.00
5 rooms and bath..............$90.00

CLEVELAND,
3039 Macomb St. N.W.
Electrical Refrigeration.
4 rooms and bath..........$70.00

THE FAIRMONT,
1340 Fairmont St. N.W.
Electrical Refrigeration.
4 rooms and bath . $57.50 to 60.00

THE PASADENA,
2633 Adams Mill Rd. N.W.
Electrical Refrigeration.
5 rooms and bath..........$65.00

THE WESTERLY,
1320 21st St. N.W.
Electrical Refrigeration.
3 rooms and bath..............$55.00
4 rooms, bath and porch...... 70.00
5 rooms and bath.............. 85.00

THE WOODBINE,
2839 27th St. N.W.
Electrical Refrigeration.
4 rooms and bath $55.00 to $75.00

THE AVALON,
2627 Adams Mill Rd. N.W.
Electrical Refrigeration.
5 rooms and bath. $70.50 and $73.00

1884 COLUMBIA RD. N.W.
4 rooms and bath...........$60.00

THE WARRINGTON,
1801 Wyoming Ave. N.W.
Electrical Refrigeration.
3 rooms and bath..........$50.50
5 rooms and bath...........$65.00

734 PARK RD. N.W.
Electrical Refrigeration.
3 rooms and bath.... $37.50 to $45.00

809 KENNEDY ST. N.W.
Electrical Refrigeration.
2 rooms and bath...........$42.50

2106 N ST. N.W.
4 rooms and bath...........$50.00

1758 QUE ST. N.W.
4 rooms, dinet and bath......$65.00

1302 18th ST. NW.
7 rooms, 3 baths and reception hall....... $175.00 and $200.00
9 rooms and 3 baths......... 250.00

SOMERSET HOUSE,
1801 16th St. N.W.
Electrical Refrigeration.
1 room and bath..............$38.00
3 rooms and bath 88.00
4 rooms and bath ..$103.00 to 118.00

2401 CALVERT ST. N.W.
Electrical Refrigeration.
2 rooms and bath.............$60.00
4 rooms, bath and inclosed porch.........................100.00
5 rooms, 2 baths and inclosed porch.........................125.00
6 rooms, 2 baths and inclosed porch......................... 165.00

1616 16th ST. N.W.
Electrical Refrigeration.
4 rooms and bath............ $80.00
5 rooms and bath $100.00 and 135.00
5 rooms and 2 baths........ 150.00

CLIFTON MANOR,
2514 14th ST. N.W.
Electrical Refrigeration.
2 rooms and bath..$40.00 and $45.00
3 rooms and bath.. $55.00 to $65.00

THE MAYCROFT,
1474 Columbia Rd. N.W.
Electrical Refrigeration.
3 rooms and bath... $56.00 to $64.00
5 rooms and bath.............90.00

3800 14th ST. N.W.
Electrical Refrigeration.
4 rooms, bath, porch..$73.00 to $78.00
5 rms., rec hall, 2 baths, porch 103.00

CAPITOL TOWERS,
208 Massachusetts Ave. N.E.
Electrical Refrigeration.
1 room, kitchen and bath.....$42.50
2 rooms, kitchen, bath, porch, $72.50 to $75.50
4 rooms, bath and dinette..... 92.50

BEVERLY COURT,
1736 Columbia Rd. N.W.
Electrical Refrigeration.
5 rooms and bath.............$97.50
7 rooms and 2 baths...........130.00
8 rooms and 2 baths...........140.00

1800 EYE ST. N.W.
Electrical Refrigeration.
3 rooms and bath.............$75.00
4 rooms and bath.............100.00

1425 CHAPIN ST. N.W.
5 rooms and bath $62.50

THE IRIS.
1420 Harvard St.
3 rooms and bath $50.00

LIBHART.
456 Mass. Ave. N.W.
4 rooms and bath $50.00

3030 WISCONSIN AVE.
4 rooms and bath $65.00

THE WAGAR.
1814 G ST. N.W.
6 rooms and bath. .$83.33 and $90.00

THE COMFORT,
5504 7th St. N.W.
4 rooms and bath $50.00

THE JEFFERSON,
315 H St. N.W.
5 rooms and bath............$50.00

THE CAMBRIDGE,
510 Eye St. N.W.
4 rooms and bath............$43.00

MOUNT VERNON,
9th and New York Ave. N.W.
3 rooms and bath............$35.00
4 rooms and bath 45.00

1244 D ST. S.E.
4 rooms and bath............$25.00

3026 WISCONSIN AVE. N.W.
4 rooms and bath $60.50

1019 15TH ST. N.W.
Second Floor Office.
3 rooms and lavatory $80.00
Basement.
Store or office 50.00

COLORED APARTMENTS,
1111 COLUMBIA RD. N.W.
Frigidaire.
3 rooms and bath ....$50.00 to $52.50

THE BRISTOL,
1833 S St. N.W.
Frigidaire.
3 rooms and bath.............$52.50
4 rooms and bath............. 62.50

H. L. Rust Company
1001 Fifteenth Street National 8100
Established 1889

GOOD PLACES TO LIVE
MODERATE RENTALS
OWNERSHIP MANAGEMENT

CHATHAM COURTS
1707 COLUMBIA RD.
3 rooms, bath and foyer, $68. Electric refrigeration; 24-hour elevator and switchboard service.

THE CORTLAND
1760 EUCLID ST. N.W.
Near 18th and Col. Rd.
Apartments of 5 rooms and bath, $85 to $100. Electric refrigeration; 24-hour elevator and switchboard service.

2800 ONTARIO ROAD N.W.
N.W. Corner Lanier Place.
Reasonable rentals. Agent on premises. 5 rooms and bath and 6 rooms and 2 baths. Electric refrigeration and all-night service.

2701 CONN. AVE. N.W.
CORNER WOODLEY ROAD
Apartments of 2 rooms, kitchenette and bath, $52.50, and 4 rooms, bath and foyer to 5 rooms, bath and foyer, $95 to $135. 24-hour elevator and switchboard service.
Electric Refrigeration.

PARK ROAD COURTS
1346 PARK ROAD.
Apartments of 4 rooms, bath, porch and foyer, $78. Electric refrigeration.

FALKSTONE COURTS
1401 FAIRMONT ST. N.W.
24-hour elevator and switchboard service. Apts. of 5 rooms and bath, south and west exposures, $85.
Electric Refrigeration.

2659 CONN. AVE. N.W.
SOUTHEAST CORNER CONN. AVE. AND WOODLEY RD.
3 Rooms and Bath, $60.
Electric Refrigeration.

CALVERTON
1673 COLUMBIA RD.
3 rooms, bath and foyer, $68; corner apt., south and west exposures, 4 rooms, bath and foyer, $100. Electric refrigeration, 24-hour elevator and switchboard service.

THE VICTORIA
S.W. CORNER 14th AND CLIFTON.
5 rooms and bath; some with porches; $75.
Electric Refrigeration.

BLENHEIM COURTS
1840-42 CALIFORNIA ST. N.W.
4 rooms and bath, $60.
Electric Refrigeration.

THE KINGMAN
Splendid Downtown Location.
423 MASS. AVE. N.W.
Apts. of 5 rooms, bath and porch, $55 and $70.

ST. ALBANS
2310 CONN. AVE. N.W.
South End Conn. Ave. Bridge.
3 rooms, kitchen, bath and foyer, $100; 4 rooms, foyer and 2 baths, $135.
Electric Refrigeration.
24-Hour Elevator and Switchboard Service.
VERY REASONABLE RENT.

THE VENTOSA
1ST AND B STS. N.W.
In Close Proximity to Capitol.
2 rooms, kitchenette and bath, $35.

THE DUNSMERE
2523 14th ST. N.W.
3 rooms, bath and foyer, $55.
Electric Refrigeration.

THE WOODWARD
2311 CONN. AVE. N.W.
South end Conn. Ave. Bridge. 7-room and bath duplex apartment. Also bachelor apartment, 2 rooms, bath and foyer. 24-hour elevator and switchboard service, electric refrigeration.
REASONABLE RENT.

THE CHEVY CHASE APTS.
AT CHEVY CHASE CIRCLE.
4 rooms and bath and 5 rooms and bath; $75 and $100. Electric refrigeration.

BLISS PROPERTIES
35 B St. N.W. or 1401 Fairmont St. N. W.
Telephone Lincoln 1860 or Adams 8464

1921 Kalorama Road N. W.
Northeast Cor. 20th Street
Near the Conn. Ave. Bridge

Satisfactorily Serviced
Completely Equipped
Operator-Controlled Elevators
Electric Refrigeration Included
Secretarial Telephone Service
Manager on Premises

2 bedrooms, 2 baths, living and dining rooms and kitchen $117.50
Also
3 rooms, dining alcove, kitchen and bath........ $70

Shannon & Luchs Inc.
1435 K St. N.W. NAtional 2345

LOW RENTALS
in an attractive, modern building
CLIFTON MANOR
2514 14th St. N.W.
Two rooms and bath, $40 and $45; three rooms and bath, $55 and $65. Electric refrigeration. Elevator service.
H. L. RUST COMPANY
1001 15th St. National 8100

SELECT DOWNTOWN APARTMENTS
Very Reasonable
1016 16TH ST.
Four rooms and bath, $80; five rooms and bath, $100 and $135; five rooms, two baths, $150. Electric refrigeration.
H. L. RUST COMPANY
1001 15th St. National 8100

Real Estate Rentals

Apartments—Unfurnished 94

DESIRABLE APARTMENTS
ALL SECTIONS OF THE CITY

THE ALTAMONT
1901 WYOMING AVE. (AT 20th ST.)
The very best is afforded here in an apartment home. There are available at present apartments of 1 room, kitchen and bath to 4 rooms, kitchen and 2 baths, ranging in price from $65 to $187.50.
Open fireplaces, electric refrigeration; telephone-switchboard; 24-hour elevator service.

3701 MASS. AVE. NW.
Northwest Corner Mass. Ave. and Wisconsin Ave.
Opposite National Cathedral.
24-hour elevator service, telephone-switchboard, electric refrigeration.
3 rooms, kitchen and bath and porch $72.50
4 rooms, kitchen, bath and porch 100.00
Resident Manager.

2000 MASS. AVE. N.W.
Very exclusive apt. in this fashionable residential section. Exceptional service. 11 rooms and 3 baths.

1316 NEW HAMPSHIRE AVE.
NEAR DUPONT CIRCLE.
Modern Building.
24-hour elevator service; telephone-switchboard. Electric refrigeration.
2 rooms and bath...............$40.00
3 rooms, kitchen and bath..... 87.50
4 rooms, kitchen and bath...102.50
Resident Manager.

THE PORTSMOUTH,
1335 NEW HAMPSHIRE AVE. N.W.
Very Reasonable Rentals.
All Rooms Are Large with High Ceilings.
Telephone Switchboard.
24-Hour Elevator Service.
Electric Refrigeration.
1 room and bath $35.00
3 rooms, kitchen, and bath.... 85.00
4 rooms, kitchen, and bath.... 90.00
Resident Manager.

THE ASHTON,
1436 R ST. NW.
Convenient to 14th st. car line.
Quiet Neighborhood—Large Rooms.
1 room, kitchen and bath.....$30.00
2 rooms, kit., bath and porch. 42.50

THE WINDERMERE,
1825 NEW HAMPSHIRE AVE. N.W.
Large, Modern Building.
24-Hour Elevator Service.
Telephone-Switchboard—Electric Refrigeration on House Meter.
Attractive Lobbies.
1 room, kitchen and bath.....$42.50
3 rooms, kitchen and bath.... 90.00
Open for inspection at all times.
Resident Manager.

THE HARROWGATE,
1833 NEW HAMPSHIRE AVE. N.W.
Large, Modern Building
24-Hour Elevator Service.
Telephone Switchboard—Electric Refrigeration on House Meter.
1 room and bath..............$35.00
2 rooms, kitchen and bath.... 75.00
3 rooms, kitchen and bath.... 90.00
Open for Inspection at All Times.
Resident Manager.

2630 ADAMS MILL RD. NW.
Near 18th and Columbia Rd.
Entrance to Rock Creek Park.
Electric Refrigeration.
1 room, kitchen, bath and screened porch $45.00
3 rooms, kitchen, bath and screened porch 75.00
Can Furnish Apartments if Desired.

3314 MT. PLEASANT ST. NW.
Near Terminus Mt. Pleasant Car Line
Specially Well Located for Families With Children.
2 rooms, kitchen and bath....$52.50
Garage Space Available at Slightly Higher Prices.
Resident Manager.

THE WINSTON
3145 Mt. Pleasant St.
Large Rooms. All Outside—Fine Condition.
3 rooms, kitchen, bath, porch..$60.00
4 rooms, kitchen, bath, porch. 65.00

MERIDIAN MANOR.
1424 CHAPIN ST. N.W.
Fireproof building, elevator service, incinerator, tile baths and showers; electric refrigeration on house current.
2 Rooms, Kitchen, Furnished, Dinette and Bath, $60.00 to $67.50.
Resident Manager.

2017 S ST. N.W.
NEAR CONN. AVE. AND S ST.
Handsome, Exclusive Apartment.
6 large rooms, kitchen and 3 baths.
Reasonable Rent.

17th AND K STS. N.W.
SOUTHWEST COR., OVERLOOKING FARRAGUT PARK.
3 rooms, kitchen and bath...$75.00

CARLISLE COURTS.
14th ST. AT COLUMBIA RD.
NORTHWEST CORNER.
Very Attractive Apartments.
Parquetry Floors Throughout.
3 rooms, kitchen, bath and porch, $57.50 and $60.00.

1528 CONN. AVE.
Desirable Apartment in Exclusive House.
2 rooms, dinette, kitchen and bath $65.00

1665 LAMONT ST. N.W.
Situated at Terminus Mt. Pleasant Car Line.
Modern Building—Convenient to Uptown Shopping Section.
2 rooms, dining alcove, kitchen and bath........$45.00 and $52.50
3 rooms, kitchen, dining alcove and bath $55.00

1811 H ST. N.W.
Near George Washington University.
2 rooms, kitchen and bath....$52.50

1632 S ST. NW.
Unusually Large Rooms.
5 rooms, bath and porch....$70.00

THE DRESDEN
2126 CONNECTICUT AVE. N.W.
Near Million Dollar Bridge, in Kalorama Heights residential section; spacious apartments, large rooms beautifully finished parquetry floors. This building has just been renovated inside and out. 24-hour elevator service, telephone switchboard. General Electric refrigerator.
4 rooms, kit. and bath to 8 rooms kitchen and 3 baths.
Resident Manager.

4700 CONNECTICUT AVE.
Southwest Corner Connecticut Ave. and Cumberland St.
Unusually well-furnished lobby; 24-hour elevator service; telephone switchboard; refrigeration; garage in building.
2 rooms, kitchen, foyer and bath.
2 rooms, dinette, kitchenette, foyer and bath.
5 rooms, kitchen, foyer, 2 baths and porch. Resident Manager.

THE PONCE DE LEON
Southwest Corner of Conn. Ave. and Appleton St. N.W.
Handsomely furnished lobby, telephone switchboard, elevator service, refrigeration, bathrooms of colored tile. Excellent garage facilities.
3 rooms, breakfast room, kitchen, bath and porch.
4 rooms, large reception hall, 2 baths, kitchen and porch.
Resident Manager.

1303 RANDOLPH ST. NW.
Modern building, outside rooms, refrigeration.
1 room, dining alcove, kitchen and bath $40.00
2 rooms, kitchen and bath... 50.00

KEW GARDENS
2700 QUE ST. N.W.
Desirable apartments in this modern, refined apartment house. Switchboard service, cafe, electric refrigeration, playground for children, beautifully landscaped gardens, large, richly furnished lobby and reception rooms.
Resident Manager on Premises.
1 Room, Kitchen and Bath to 6 Rooms, Kitchen, 2 Baths, Porch.
$42.50 to $142.50.

THE McREYNOLDS
CORNER 18th AND G STS. N.W.
Most Conveniently Located Downtown Apartment Hotel
Modern appointments; electric refrigeration, complete 24-hour elevator service; restaurant and 8 stores within building
RATES.
1 room, kit. and b...$42.50 to $45.00
2 rooms, kit. and b..$55.00 to $65.00
Furnished suites of 1 and 2 rooms, with complete housekeeping facilities available for long or short periods.
Resident Manager

THE KLINGLE
NORTHEAST CORNER CONNECTICUT AVE. AND MACOMB ST.
Modern Fireproof Building with Elevator—Electric Refrigeration.
2 Rooms, Dining Alcove, Kitchen and Bath, $57.50 to $67.50.
Resident Manager.

THE CHESTERFIELD
3141 MT. PLEASANT ST. N.W.
Very Convenient to Car Lines. Buses Uptown Shopping Section.
Large Rooms—High Ceilings.
Refrigeration.
4 rooms, kitchen, bath and porch $70.00

1820 CLYDESDALE PL. NW.
Near Adams Mill Rd. Entrance to Rock Creek Park.
Quiet Location. Modern Building.
1 room, kitchen and bath to 3 rooms kitchen and bath.
$45 to $75.
Electric Refrigeration.
Resident Manager

STUDIO APARTMENTS.
DUPONT CIRCLE SECTION
CONN. AVE.
Large Studio Rooms with Open Fireplaces
Bedroom, kitchenette, and bath.
Reasonable Rentals.

THE CECIL.
SOUTHWEST CORNER
15TH AND L STS. NW.
DOWNTOWN BUILDING
Walking Distance Govt. Depts., Theaters and Shopping Section.
All Rooms Outside and Large.
24-HOUR ELEVATOR SERVICE.
TELEPHONE SWITCHBOARD
ELECTRIC REFRIGERATION
INCLUDED IN RENT IN HOUSEKEEPING APARTMENTS.
1 room and bath..............$30.00
2 rooms and bath....$45.00 to $60.00
Resident Manager

THE MARNE.
2400 13TH ST. N.W.
Opposite Central High School.
Elevator Service.
Electric Refrigeration.
2 rooms, kitchen and bath....$43.00
4 rooms, reception hall, kitchen and bath 78.00
Resident Manager

1818 RIGGS PL. N.W.
Between R and S Sts., 18th and 19th.
Desirable Apartments at Low Rentals
1 room, dinette, kitchenette and bath, $35.00 to $40.50.

THE WALRAFF.
3025 15TH ST. N.W.
Near Columbia Rd., Mount Pleasant Street Cars.
3 rooms, kitchen and bath, $55

THE ARDEN,
1420 R ST. N.W.
Most Reasonable Rentals in Washington. Electric Refrigeration.
2 rooms, kit., bath and porch.$45.00

THE ALABAMA,
NE. Corner 11th and N Sts. W. Elevator Service, Phone, Switchboard.
3 rooms, kitchen and bath....$60.00
6 rooms, kitchen and bath.... 72.50

RANDALL H. HAGNER & CO.
INCORPORATED.
1321 Connecticut Ave. Phone Decatur 3600

Washington Offers No More Ideal Place of Residence Than This

The FAIRFAX
2100 Massachusetts Avenue N.W.

Excellent Cuisine
Complete Hotel Service
Exclusive Environment
Home Comfort and Privacy

Exclusiveness and the privileges of a high-class hotel plus the comforts of a private residence are yours when you live here. We invite your inspection of the apartments now available in various sizes either furnished or unfurnished to meet your requirements. Moderate weekly, monthly or yearly rentals.
Also transient rooms
$3.00 per day up
CHARLES P. GAY, *Mgr.*
POTOMAC 4480

Park Towers
2440 16th Street
Overlooking Meridian Park in the outstanding apartment location of Washington. Excellent transportation and close to shops and theaters. A thoroughly modern building with every modern convenience and serviced to satisfy the critical. A garage is located in the building.
Units ranging from 1 room and bath to 6 rooms, 2 baths and porch, $45.00 to $175.00
Manager on Premises
Shannon & Luchs, Inc.
1435 K St. N.W. Nat'l. 2345

DESIRABLE downtown apartments, three and four rooms and bath. Low rent. Inquire Zager & Salus, 920 New York ave.

SUMMIT
1316 EUCLID ST. N.W.
Unusual opportunity to secure home-like 2d floor front, 5 rooms, bath, with shower; large reception hall; very large pantry, ample closet space, screened porch, excellent condition; free refrigeration. Rent only $75.00. Apply janitor.

Real Estate Rentals

Apartments—Unfurnished 94

THE GLADSTONE
1423 R Street N.W.
Conveniently Located
Large, Airy
Well Lighted Rooms
Newly Decorated
5 Rooms and Bath
$63—$65.50—$68
Electric Refrigeration
Elevator
Resident Manager
Potomac 0341
Louis P. Shoemaker
1407 New York Ave. N.W.
National 1166

Alban Towers
3700 Massachusetts Ave.
Overlooking the Cathedral
Living Without Worry
When you move into Alban Towers you put an end to the hundred and one troubles and annoyances of trying to keep a home running; or to fit yourself into apartment home life. Conditions are simply perfect here. In the planning everything that contributes to comfort and convenience has been anticipated; and every detail of service that makes the living machinery run smoothly is a feature in Alban Towers. There isn't another apartment house in Washington just like Alban Towers.
Large rooms, uniquely grouped, 24-hour elevator and switchboard phone service; automatic refrigeration in every apartment; incinerator chutes on each floor; complete laundry facilities; excellent cafe; garage in basement.
Suites of 3 rooms, kitchen, dining alcove, bath and porch to 5 rooms, kitchen, two baths and porch.
$100 to $170
B. F. Saul Co.
925 15th St. Nat. 2100

Furnished or Unfurnished 95

BEST VALUES IN CITY
Five-minute ride downtown; leading apt. group in city; acres of ground; cafe, elevator, phone, splendid lobbies; view over city; largest rooms, halls, closets, porch, balconies, tile baths; most for the money. 2 to 4 room apts., $45 up. Columbia 7744.

Business Property for Rent 97

1920 14TH ST. N.W.
Store with 2 windows; good location; rent reduced; $75 per month.
KAHN OPTICAL CO.,
617 7th St. NW. National 5977.

Offices—Studios—For Rent 98

FOR DOCTOR'S OFFICE—2140 Pennsylvania ave. nw.; first floor; $43 per mo. West 0438.

617 7TH ST. N.W.
2d floor front; good location for dentist, patent attorney, &c.; rent reduced.
KAHN OPTICAL CO.,
617 7th St. NW. National 5977.

OFFICE ROOMS and SUITES
with wide range in size and rentals
Albee Bldg., 15th and G sts.
Chandler Bldg., 1427 Eye st.
Edmonds Bldg., 917 15th st.
Brownley Bldg., 1304 F st.
Loew Bldg., 1110 F st.
SHANNON & LUCHS, INC.,
Managing Agents.
1435 K st. nw. National 2345.

Homes—Rent—Unfurnished 100

DESIRABLE HOMES.
REDUCED RENT.
512 11TH ST. S.E.—$50.
This conveniently located home contains six large, bright rooms and bath, hot-water heat and electricity; garage.

NEAR SOLDIERS' HOME
525 QUINCY ST. N.W.—$55.
This desirable home is conveniently located and consists of six large, bright rooms and bath; hot-water heat, elec.; garage.

NR. 14th AND PARK RD.
3556 11TH ST. N.W.—$55.
Comfortable home, containing six large rooms, bath, inclosed porch, 2-car garage, elec. and hot-water heat.

NEAR PRINTING OFFICE
1733 NORTH CAPITOL ST.—$65.
Conveniently located home, containing six bright rooms and bath, hot-water heat, electricity.

NEAR SOLDIERS' HOME
615 ROCK CREEK CHURCH RD.—$65.
Beautiful home consisting of 7 large rooms, inclosed porch, bath, h.-w. h., elec., garage.

BEAUTIFUL NEW SEMI-DETACHED HOME
4418 CHESAPEAKE ST. N.W.—$65.
Unusually distinctive colonial brick home; six large, well arranged rooms, tile bath, built-in tub and shower, 3 large porches, hardwood floors, hot-water heat, electricity and garage. Drive out Wisconsin ave. to River rd., west two blocks to Chesapeake st.

ATTRACTIVE HOME,
NR. 14th AND PARK RD.
1438 PARKWOOD PL. N.W.
Beautiful new home just north of 14th and Park rd. nw., containing 7 large rooms (3 bedrooms), tiled bath and lavatory and glassed-in sleeping porch, 2-car built-in garage, large front porch, hardwood floors, hot-water heat and electricity; $95.

BEAUTIFUL NEW DETACHED HOME IN CHEVY CHASE
4611 NORWOOD DRIVE—$100.
This comfortable home, overlooking Chevy Chase golf course, one square south of Bradley lane at Wisconsin ave., contains reception hall, large, bright living room with fireplace, dining room, bright kitchen, 3 large bedrooms, tile bath with built-in tub and shower, extra tile lavatory on bedroom floor, front porch which is screened, large front and rear yards, garage. This type home is seldom offered for rent.
CAFRITZ
1404 K. Dist. 9080.

Real Estate Rentals

Homes—Rent—Unfurnished 100

B ST. NE., 416—Newly painted and papered throughout; 9 rooms; hot-water heat; electricity; reasonable. Linc. 2043.

202 11TH ST. S.W.
3-story brick dwelling, 12 rms. 3 baths; a. m. i.

1002 PARK ROAD N.W.
8 rooms and bath.
$55.75.

527 9TH ST. S.E.
6 rooms and bath.
$30.75.

COLORED
1119 FIRST ST. SW.
4 rooms and bath.
$18.50.

AMERICAN SECURITY & TRUST CO.,
Real Estate Department.
15th and Pa. Ave. NW. Nat'l 4815.

Furnished or Unfurnished 101

Artistically designed Chevy Chase semi-detached home, 9 rooms, 2 open fireplaces; garage; near school; sacrifice; has many antiques; terms.
CLYDE C. DUNNINGTON,
916 Tower Bldg.
District 8044. Evenings Cleve. 1063-W.

Wanted—To Rent 106

CATHOLIC lady wants room and kitchenette near Union Station; furnished or unfurnished; give particulars. Box 211, Washington Post.

LAWYERS
Desk space desired by attorney with growing practice, in established office. Box 207, Washington Post.

Real Estate For Sale

Homes for Sale 110

HOW TO BE YOUR OWN LANDLORD. $200 cash, $40 month. Fulton R. Gordon, Peoples Ins. Bldg., Dist. 5231; eve. Cleveland 4733.

VERMONT AVE., 1219—3-family apt. home; near Thomas Circle; 6 and 7 rooms each, sleeping porch; 3-story, 2-car garage; 1 apt. furnished if desired; 1st trust $15,000; quick action required. Owner, Metro. 4750.

Unusual Home Bargain
5513 Illinois Ave. N.W.
At Georgia Ave.
First Commercial Zone
Modern 6-room brick, with weather-stripping, glass enclosed porches, screens and gas heater. Built-in garage; deep lot. Price, $7,500.
CHAS. D. SAGER
REALTOR.
924 14th St. Natl. 0036

ITALIAN VILLA,
3842 Cathedral Ave. N.W.
$32,500.
Ten rooms, two baths, detached residence, located near intersection of Mass. and Wis. aves. near St. Alban's Cathedral; highest, most desirable high-class residential community; a residence of unusual desirableness, radically reduced in price; an unsurpassed opportunity for one requiring a real excellent residence, conveniently located, but ten minutes by auto from the downtown business center. Open and lighted all day Sunday.
CHAS. D. SAGER,
National 0036. 924 14th St. NW.

DETACHED RESIDENCE
7516 14th St. N.W.
NOMINAL CASH PAYMENT
buys this property, subject only to a first trust. If you are looking for a modern six-room, two-bath home, with two-car garage, then you should at least take time to investigate this extraordinary offer. Located in exclusive Shepherd Park, on a lot 50x140. Originally priced at $18,500, this home is the best buy in Washington. Open all day Sunday.
CHAS. D. SAGER
Realtor and Builder
National 0036. 924 14th St. NW.

NEW HOME
5343 Nevada Ave.
OPEN TODAY
Stone, Brick and Frame Construction.
Attractive
Six well-planned rooms, breakfast nook, two baths.
The unusual finish of this home will bear the most critical inspection.
THOS. L. PHILLIPS
907 15th St. Nat'l. 9648

Sale or Exchange 112

APARTMENT WANTED—Exchange $120,000 clear houses, lots, groves and assume mortgage. Jno. McCorkle, Avon Park, Fla.

SUMMER HOTEL—Appraised at $75,000; free and clear; accommodates 500 guests. What have you to offer? Principals only. K. Nichols, 363 5th ave., New York City.

VIRGINIA ESTATE
For sale or exchange; Greenwood, Albemarle County, Jefferson highway. Write me Kiah T. Ford & Co., Lynchburg, Va.

Suburban for Sale 114

SPLENDID modern 8-room tile residence, with 10 acres of land; hot-water heat, hardwood floors, bath, electricity; a beautiful home and only 30 minutes from White House; $8,500. De Shazo & McNab, 410 Bond Bldg.; Natl. 3934.

Handsome Falls Church Home
Beautifully landscaped, ½ acre; attr. and modern house; 6-r., bath, sleeping porch, h.-w. h.; big fireplace; garage; garden; a real home; near school, bus; cost $8,750; owner leaving, will sacrifice for $6,750; only $500 cash; bal. easy. Clarendon 400.

Farms—Land for Sale 115

EASTERN SHORE MD., Del-Mar-Va, waterfront, inland farms, business locations. H. Wrightson Dawson, St. Michaels, Md.

VA. FARMS
Dairy, Grazing, poultry, truck farms and country estates, farms 5 to 1,000 acres. A good time to invest in land at present prices.
F. W. HILBERT
Falls Church, Va. Phone 308.

Tractor Farm, 600 Hens and
Pullets, horses, 6 cows, corn, soy beans, sweet & white potatoes, vegetables; machinery, vehicles, furniture, victrola and radio all included if settled now; 58 acres, long enjoyable summers, short mild winters, handy markets; 45 acres tillage, stream, lots fruit; good 5-room house with bath, neat barn, other bldgs. Everything ready to move in at low price $3,500, part cash. Pg. 97 big new catalog free.
STROUT AGENCY,
1422-M Land Title Bldg., Phila., Pa.

Out-of-Town Property—Sale 116

FOR SALE QUICK—Town modern large residence corner property, located in Shenandoah Valley of Virginia on National Lee highway. Rare opportunity for doctor or tourist road camp site. For particulars write or wire Dr. A. W. Graves, Lacy Spring, Va.

Read the Post's New Classified Ads

Second Section	Pages
Editorial	1
Society	2-7
Fashion Notes	8
Veterans' News	10

The Washington Post.

Second Section	Pages
Radio	9
Art and Artists	9
Your Name	9
School News	11

The Washington Post.

THE WASHINGTON POST CO.
Washington, D. C.
EDWARD B. McLEAN,
President and Publisher.

MEMBER OF THE ASSOCIATED PRESS.
The Washington Post is a member of the Associated Press, receiving the complete service of the world's greatest news-gathering organization.
The Associated Press is exclusively entitled to the use for republication of all news dispatches credited to it or not otherwise credited in this paper, and also the local news published herein.

TERMS OF SUBSCRIPTION.
Delivered by Carrier in Washington.

Daily, Sunday included, one year	$8.40
Daily, Sunday excepted, one year	6.00
Sunday only, one year	2.80
Daily, Sunday included, one month	.70
Daily, Sunday excepted, one month	.50
Sunday only, one month (with four Sundays)	.20
Sunday only, one month (with five Sundays)	.25

BY MAIL, PAYABLE IN ADVANCE.
Maryland and Virginia.

Daily and Sunday	Sunday Only.	Daily Only.
One year..$10.00	One year.. $4.00	One year.. $7.00
Six months 5.00	Six months 2.00	Six months. 3.50
One month .85	One month .40	One month. .60

ALL OTHER STATES.
(Mexico and Canada, Incl.)

Daily and Sunday	Sunday Only.	Daily Only.
One year .$12.00	One year...$5.00	One year...$8.00
Six months 6.00	Six months. 2.50	Six months. 4.00
One month 1.00	One month. .50	One month. .75

All Subscriptions by Mail Payable in Advance.

New subscriptions for The Post or renewals will not be accepted unless payment accompanies the order. Remittances should be made by drafts, checks, postoffice orders, registered letters or express orders, payable to The Washington Post Co.

Entered at the Postoffice, Washington, D. C., as second-class mail matter.

National Advertising Representative—PAUL BLOCK and Associates, Park-Lexington Building, New York; Palmolive Building, Chicago; Little Building, Boston; General Motors Building, Detroit; Guarantee Trust Building, Philadelphia; Russ Building, San Francisco.

Sunday, February 1, 1931.

SENATE VS. PEOPLE.

By insisting upon a Federal dole and thereby blocking the appropriations for drought relief, as well as discouraging the Red Cross appeal for public contributions, the Democrats of the Senate have made themselves the target of public condemnation from one end of the country to the other. The signs of public opposition to the Democratic program were very clear, and many Democratic newspapers warned their leaders in the Senate that this program, if not abandoned, would greatly damage the party. But the Senate Democrats have not heeded the warning. On the contrary, they have served notice that they will force an extra session unless their program is accepted by the House and the President.

Assuming that this notice is made in earnest, and is not a mere petulant gesture intended to conceal the fact that they have been decisively beaten by the House, the Senate Democrats are paving the way to party disaster in 1932. If they force an extra session by blocking legislation necessary to maintain the Government the harassed country will hold them accountable for the postponement of better times. With small and great business enterprises striving to continue operations and to maintain wages, with banks doing their utmost to carry clients who are threatened with bankruptcy, with the public suffering from reduced incomes and yet contributing generously to the unfortunate, the reckless political adventure of the Democratic-insurgent coalition in control of the Senate is regarded as an assault upon the welfare of the American people. They deeply resent it and will not fail to retaliate.

When the Senate for political reasons attempted to remove members of the Federal Power Commission and was rebuffed by the President there was an instantaneous public reaction in support of Mr. Hoover. In one day he regained the confidence of impartial citizens who had begun to question his willingness to assume leadership in behalf of all the people. His firmness in opposing the Senate's attempt to establish a Federal charity system has again won popular approval. The public turns to him as its protector against Senate schemes to disrupt the national finances. The people are quick to support the constitutional method of checking usurpation of power; that is, by encouraging the Executive to hold the Senate within bounds.

As the Senate's influence wanes under the blight of politics run mad, the influence of the Executive increases. The House responds to the public will by supporting the Executive. Thus the threat of a vast permanent dole system is made a futile gesture. The people do not demand that they shall be fed by the Treasury. American self-reliance is insulted by the Senate's assumption that unemployed citizens are lazy grafters who wish to live on Federal charity at the expense of the industrious.

In its essence the Democratic scheme is socialism, which in turn runs into communism. Analysis will reveal this more clearly if an extra session should prolong the depression and bedevil the business of the country. The public will perceive that politicians pursuing the mistaken theory that they can gain by destroying President Hoover are in reality engaged in destroying the public welfare. In opposing socialism President Hoover is fighting the people's fight.

WAR ON AMERICAN LABOR.

Hearings on the Kendall bill to exclude products of convict and forced labor have been completed by the ways and means committee, and a report to the House is expected this week. Evidence presented before the committee was preponderantly in favor of excluding the goods which Soviet Russia is now dumping into the American market.

Laws already on the statute books would probably make an end of Russian dumping if they were enforced. The 1930 tariff act contains a provision against dumping. Another provision against the importation of goods made by indentured labor will become effective in 1932. The Treasury recently promulgated regulations to put the burden of proof on the importers rather than on customs officials when this question is raised.

The international labor office recently found that "free labor no longer exists" in Russia. A fortnight ago Dictator Stalin ordered the mobilization of all persons capable of performing railroad work. The laborer in Russia is under military compulsion. He is sent where the government wants him to go. If he refuses to obey, or if he quits his work, he is starved into submission, for the government has control of all jobs and all food. Every week reports of trials in which workmen are charged with "deserting the labor front" come from Moscow.

The most recent report indicates that 600,000 political prisoners are toiling in the lumber camps and other penal colonies. America is asked to buy the products of this convict and forced labor in preference to goods produced by free American labor. If nothing else will put a stop to this destructive attack upon American labor a direct embargo should be laid upon all imports from Russia.

THE DISTRICT BILL.

The District appropriation bill for the fiscal year 1932 as reported to the House carries a total of $45,596,228, as compared with appropriations totaling $45,914,932 for the current year and recommendations of $45,839,017 in the Budget Bureau estimates. The bill carries $318,704 less than the current appropriations and $242,789 less than the budget estimates.

In general the bill may be regarded as satisfactory. While the appropriation for salaries is reduced $12,000 from the estimates, in line with the decision of the House to make no allowances for salary increases in the Government establishment, and the street and roadway improvement and repair fund is reduced $303,000 from the estimate, the schools are given $339,000 in excess of the budget estimates and most of the departments are allowed appropriations that will enable them to function with reasonable efficiency through the year. The schools are allowed $13,000,000 in all, while the school building fund is increased from $2,430,000 to $2,720,000, and an unexpended balance of $80,000 is made available. This will make possible the continuation of the building program which, when completed, will result in the elimination of 53 portables, 116 part-time classes and 173 oversize classes. "On the basis of present enrollment," says the committee, "there will remain in use in the elementary school system after such eliminations but 5 portables, 10 part-time classes and 102 oversize classes."

The bill is based on continuation of the prevailing tax rates and a Federal contribution of $9,500,000. The fact that the House committee of its own accord raised the lump sum from $9,000,000 may be regarded as a distinct victory for the District. The report accompanying the bill, in explanation of the larger contribution, says: "A select committee of the House is engaged in an investigation of fiscal relations between the United States and the District. The committee felt that the present contribution should not be disturbed pending the report of the select committee." Here is notice that the $9,500,000 lump sum should not be considered as definitely fixed. It is a step toward a fair apportionment of the District revenues.

The select committee has heard a mass of testimony proving that the local tax rate is high by any standard. Dissatisfied with this information, the committee recently appointed an expert of its own to study the fiscal problem. Whatever may be the report of the expert the fact will stand out that the present budget is hardly adequate to the normal needs of Washington, while the total it carries is as large as can be financed without an increase of the Federal contribution. Washington taxpayers can not be drawn upon for additional revenues without bringing into effect the law of diminishing returns. It is fortunate that the House has not committed itself to the $9,500,000 lump sum, inasmuch as the 1932 bill as drawn will use up most of the District's surplus. It is inevitable that next year the House will have to choose between stifling the development of the Capital and placing the Federal contribution upon a more generous basis.

By fixing the Federal contribution for 1932 at $9,500,000 the House committee has safeguarded the bill from the legislative tangle of last year. The Senate last year stood firm for increasing the lump sum, and forced the House in the last minutes of the session to accede to its demands. The 1932 appropriation bill as reported seemingly indicates that the House appropriations committee for the first time in years is coming around to look upon the District's financial problems with a sympathetic eye.

TEST OF THE DO-X.

The giant German seaplane DO-X completed successfully the first leg of its flight from Lisbon to New York when it landed safely in the harbor of Las Palmas in the Canary Islands. The 715-mile flight was uneventful. The ship landed in advance of schedule.

All eyes watch this dramatic attempt to span the ocean. The DO-X is the first airplane ever sent out on this venture with the odds for success in its favor. While the plane was not designed for transatlantic flight, it is superior to any that heretofore has been pitted against the elements that hover over the oceans. Because of its twelve motors it is not likely to encounter crippling mechanical failure. Because of its staunch, yacht-like hull it should be able to withstand rough waters while awaiting assistance should it be forced down far from land.

For years aeronauts have been discussing the so-called flying wing. The airplane of the future, it has been said, would dispense with such unessentials as the fuselage, landing gear, &c. Passengers, motors, freight-storage space and crew would be disposed of in the supporting surface itself. In designing the DO-X, however, Dr. Dornier did not depart from prevailing practice. If anything, the ship is less radical in design than many that are flying over airways every day. The hull is similar in appearance and construction to the hull of a yacht. The supporting surface seemingly is merely superimposed upon the hull. The DO-X may prove that radical departure from present practice is not required to produce commercially practicable large-capacity planes.

ARMY AIRCRAFT.

F. Trubee Davison, Assistant Secretary of War in charge of aviation, has detailed some of the strides that the Army Air Corps has made within the last two years. In 1928 the best speed of pursuit planes was 165 miles an hour, while today their high speeds are 192 miles an hour, and they cruise at 150 miles an hour. Two years ago their combat ceiling was 21,000 feet, whereas today it is in the vicinity of 30,000. One of the two 30-caliber machine guns with a range of 2,500 yards, which was carried two years ago, has been replaced with a 50-caliber machine gun having a range of nearly 5,000 yards. "Today," says Mr. Davison, "pursuit pilots, instead of coming within close range of a bombing formation flying wing-to-wing and bristling with machine guns, may engage in midair bombardment from comparatively safe altitudes and use long-range machine guns as well."

Progress in the development of pursuit planes is paralleled by development of bombing, observation and attack planes. All types have been made speedier, safer and more efficient.

All governments are experimenting with military aircraft. The British, French and Italians are slowly evolving flying fortresses and speedy weapons of aerial attack which are believed by many to be superior in some respects to the comparable equipment possessed by America. That this belief has gained a foothold is largely due to the fact that for years it has been popular to disparage American aeronautical development, both civil and military. That it is probably an erroneous belief is evident from Mr. Davison's disclosures.

Toward the end of May the Army Air Corps will engage in field exercises over Baltimore, Washington, New York, Boston, Philadelphia and other cities along the Atlantic Seaboard. Some 500 planes will engage in the maneuvers, and at least 75,000,000 Americans will have the opportunity to witness them in action or proceeding to or from the scene of action.

STONE, OF OKLAHOMA.

Representative Stone, of Oklahoma, has come out as a terrorist. Not only has he dared to denounce "payroll racketeering," but he has actually introduced a bill to put a stop to it. The congressman admits that he hesitated in taking this reckless step, but his conscience would allow him to be silent no longer. So he arose to denounce the wives, children and sweethearts of congressmen who are drawing salaries from the Government.

Congress will find it difficult to understand Mr. Stone's attitude. His antinepotism bill puts him in the light of a grumpy orphan and bachelor, but the records indicate that he has a family. Since he was formerly a banker and an oil producer, perhaps he has enough money to make him disinterested in finding soft jobs for members of his family. But a more logical explanation is that Representative Stone has been in Congress for only two years and is to become a lame duck on March 4.

How can a young upstart from the great open spaces of the West, who has had but two years in which to imbibe the traditions and customs of Congress, dare to assault that ancient and established prerogative of putting one's kin on the Federal payroll? It is heresy of the most reckless type. Does he suppose, because nepotism is outlawed in Oklahoma, that Congress would submit to such an outrage? One of the inalienable rights of legislators in Washington is to appease their relatives, yea, even to the third degree of consanguinity, with clerkships, offices and emoluments.

Does the congressman assume that relatives of the great are essentially inefficient? Would he also forbid senators and congressmen to marry their secretaries? His suggestion is so vicious in its ramifications that he will probably be denounced as an agent of Soviet Russia, trying to abolish family life.

Congress may be badly split on other questions, but on the Stone bill it will speak with unanimity and dispatch. To the pigeonhole!

BUYING WORLD PEACE.

Any genius who could cure the depression and bring about the rehabilitation of Europe, or reduce armaments on a proportionate scale throughout the world, would win for himself immortal fame. Edward N. Hurley, who was a member of the World War Debts Commission, has offered a plan for consummation of not one but all of these projects in one fell swoop.

In the first place, Mr. Hurley would have payments on World War debts deferred for two years. That would revive prosperity by stimulating American trade in Europe. As a permanent cure for Europe's ills he would have the war debts gradually scaled down by 50 per cent during the next 30 years. In order to prevent European countries from taking advantage of their improved financial condition to expand their armies he would make these debt concessions contingent upon a reduction of armaments.

This is a novel plan, indeed. Before the debtor nations could accept America's gratuities they would have to show that they had reduced their war budgets in a way that would meet with approval from Washington. The United States would be required to reduce its military expenditures on a proportionate scale, so that this country would acquire no advantages. Under the Hurley plan war budgets would be reduced by 50 per cent during the next twenty years, and the world would ooze into an era of everlasting bliss.

The fact that the United States would undertake the task of rewarding those little boys who were good and penalizing those little rascals who insisted on managing their own armaments does not seem to bother Mr. Hurley. Imagine France promising to reduce her armies for a piece of candy, while obstinate little Italy preferred her soldiers to sweets! What could Uncle Sam do about it? Suppose that one of these refractory European children should increase his war budget? Would not Uncle Sammy be obligated under the circumstances to make a more liberal offer to buy him off? Or would punishment be in order?

Looking at the Hurley plan for peace and prosperity from another angle, he appears to be asking taxpayers of the United States to buy up the armaments of the world by reducing their war budgets. European countries could have 50 per cent of their burden of debt from the last war transferred to American taxpayers. Mr. Hurley admits that the possible increase in taxation here is a serious objection to any reduction of foreign debts, but he thinks the American people in their new era of prosperity would not notice a little thing like that. If they did they could find solace in the fact that they were financing the peace of the world.

In view of the magnitude of his plan, Mr. Hurley seems to be unduly modest. Why didn't he demand that the United States take control of European armies to insure good faith in the debt cancellation scheme? Or he might have suggested that American taxpayers be called upon to support foreign armies, providing they are kept small enough and meet with the approval of a special American commission. He has hardly begun to exhaust the possibilities of his fundamental idea of buying world peace.

—Chicago Tribune.

Conferring With the Enemy.

COOLIDGE ON MUSCLE SHOALS.

Calvin Coolidge never spoke more truthfully during his career as either President or journalist than when he observed the "hopelessness of having any considerable business enterprise conducted by Congress." He cites Muscle Shoals as a glaring example of what happens when the Government goes into business, and makes this comment:

> Rivalry among power, industrial and agricultural interests has prevented any decisive action. Nearly all concerned apparently have wanted to get some special advantage out of the Government. That will always be the case with any business with which the Government is involved or any property the Government owns. For the United States to go into the electrical business would be a gross misuse of its powers and involve it in all kinds of political abuses.

The country has already had a suggestion of what might be expected if the Norris bill for Government operation of these plants should be enacted into law. While the measure is still held up in conference, Senator Norris went before the Senate and asked for $10,000,000 out of the Treasury for the construction of power transmission lines. This money would be spent for duplication of existing lines. Every one realizes that this is only a fraction of the sums that would be squandered from the Treasury if the Norris bill were to become law.

One Congress may decide to go into the power business on the Tennessee River. Another may decide to withdraw. One might decide to enter the fertilizer business at Muscle Shoals, and the next Congress might abolish that function of the plants for purely political reasons. Congress is elected to represent the people on political questions, and not to conduct business enterprises. It is impossible for a group representing the various interests of a huge nation to conduct a business with any degree of efficiency. Common sense forbids Congress to make such an attempt.

CRISIS NEAR IN SPAIN.

Events have taken a curious turn in Spain. For several years past King Alfonso has exercised supreme power under a dictatorship while political leaders have been clamoring for a restoration of constitutional government. Today the king is making desperate efforts to relinquish the national authority to the Cortes, and the politicians are trying to prevent him from doing so.

The open revolts of a few weeks ago have been succeeded by political wrangling. But the breach between the king, on one hand, and the Republicans on the other, grows wider. Events are building up to a crisis over the coming election.

King Alfonso decided a year ago that it was impracticable to continue the dictatorship, and Gen. Berenguer was given the task of restoring the government to a constitutional basis. Since that time Spain has been convulsed with riots, open revolts and widespread unrest. Fearing that the proposed election will be manipulated to favor the existing government, the opposing elements now refuse to take part in it. If they persist in this attitude, the election may be the signal for tumult instead of putting an end to unrest.

The Constitutional party has issued an ultimatum to the king to the effect that a constitutional convention must be assembled before the election, asserting that revolution can not otherwise be averted. This group suggests that Alfonso take a vacation from the throne while such a convention decides whether Spain shall remain a monarchy or become a republic. Other factions demand guarantees of an honest election as the price of their participation. The government considers such guarantees unnecessary and refuses to give them. It has announced that the election will be held, whether or not these political factions take part.

It is a question whether the government can shift the national responsibility to a parliament elected under such conditions without precipitating a revolution. But submission to the conflicting demands of the political factions would leave the government in a still more precarious position. Alfonso is compelled to make the election a test of his hold upon the throne.

A university professor says inventors are saints because they help make life what it ought to be. Then, of course, there's the fellow who first thought up miniature golf.

"Natural gas flows here as President gives signal," says a headline. It flows whether the President gives a signal or not.

Maryland's Capital Jubilant That Retiring Chief Will Live There

Annapolis Folk Busy at Fetes; Robison Stays

Parties, Receptions Make Up Social Diversions in Official Circle.

Special to The Washington Post.

Annapolis, Jan. 31.—Annapolis friends of Admiral and Mrs. Robison are elated over the recent announcement that the Robisons will not leave Annapolis at the end of the admiral's administration as Superintendent of the Naval Academy, but will make their home at Edgewater, South River, where they have leased the bungalow on the Pitcher estate occupied last summer by the Belgian Ambassador, Prince Albert de Ligne, and his family. Admiral Robison will retire from active duty in May, and he and Mrs. Robison will enjoy an extended motor trip before moving into the Pitcher place.

Admiral and Mrs. Robison have as their guest Mrs. Edwin Denby, wife of the former Secretary of the Navy. She came from her home at Detroit to be with her midshipman son, who is a patient at the Naval Hospital.

Dr. Edward Darlington Johnson, rector of St. Anne's Church, and Mrs. Johnson entertained at a tea dance last Saturday afternoon in St. Anne's parish house for the midshipmen attending that church. They were assisted by Mrs. L. Dorsey Gassaway and Mrs. John L. Chew.

Miss Lucy Allen, daughter of Commander and Mrs. Archer M. R. Allen, now on duty at the Naval War College at Newport, arrived yesterday for a visit to Mrs. John L. Chew, at her home in Southgate avenue. Miss Allen, whose parents were stationed here a few years ago, is well known in Annapolis society. She was at the first class hop at the Naval Academy this evening.

Mrs. William H. Burns entertained Wednesday afternoon at a large tea in Carvel Hall. She was assisted in receiving by her daughter, Mrs. Nicholas H. Green, and Mrs. John Bowers, wife of Commander J. T. Bowers, U. S. N., retired. Mrs. Dunbar, wife of Capt. Arthur W. Dunbar, head of the Naval Hospital, and Mrs. C. Nelson Dugan presided at the tea table. There were 150 guests.

Mrs. Nicholas H. Green has returned from Fort Washington, N. Y., where she was the guest of her son-in-law and daughter, Mr. and Mrs. Henry Martyn Baker, for a week.

Miss Louisa Perry, of Old Lyme, Conn., is staying with Miss Mary Randall Magruder at the Peggy Stewart House, in Hanover street. Miss Perry's father is Prof. Nathaniel M. Perry, for many years head of the department of physics and chemistry at the Naval Academy.

Prof. and Mrs. Charles V. O. Terwilliger, of the postgraduate school, entertained yesterday at a delightful tea at their home in Duke of Gloucester street.

Mrs. Beary, wife of Commander Donald B. Beary, aid to the Naval Academy superintendent, was hostess at an informal bridge party Monday in honor of Miss Norvell Munford, of Washington, who is visiting her brother-in-law and sister, Commander and Mrs. Augustin T. Beauregard.

The Woman's Club gave an enjoybale tea on Tuesday in honor of Mrs. M. Melvin Stewart, who has resigned as president because she is moving to North Carolina. Mrs. Anna Brewer and her sister, Miss Katharine Feldmeyer, were hostesses for the occasion, entertaining at their home in Prince George street.

Lieut. and Mrs. Joseph Leicht have announced the birth of a son, who arrived January 26.

Annapolis society is greatly interested in the card party to be given February 9 on the Reina Mercedes for the benefit of the Red Cross. Mrs. Giles, wife of Capt. William J. Giles, U. S. N., is general chairman.

Mr. Donald McLean, brother of the late Rear Admiral Walter McLean, and Miss Emily Ritchie Gardiner, of New York, have been stopping at Carvel Hall. They came for the funeral of Mrs. Albert Ritchie, mother of Gov. Ritchie, which took place Monday.

Many parties are being given for Mrs. Roger Mermod, who is here from Honolulu for her annual visit to her parents, Mr. and Mrs. Dennis Claude, of Annapolis Roads. Tuesday afternoon Mrs. W. Hallam Claude entertained at a bridge-tea for Mrs. Mermod at her home in Murray Hill. On Thursday, Miss Elizabeth Claude was hostess at a small luncheon in her honor at the Blue Lantern Inn.

Miss Margaret Martn has returned to her home in Prince George street, after a visit of several weeks at Bethlehem, Pa., and New York.

Capt. and Mrs. Dodge Woodward have returned from a month's trip to Georgia, where they were guests of Mrs. Woodward's mother, Mrs. Hugh Baird, at Columbus.

Mr. and Mrs. Nelson Turner are spending the week-end at Baltimore as guests of Mr. and Mrs. Edmund Turner.

Mrs. James S. Bowdoin, of Normanroyd, near St. Margaret's, entertained at four tables of bridge Thursday afternoon.

Lieut. Comdr. and Mrs. Clifton A. F. Sprague are at Boston for a month's visit.

Lieut. Comdr. and Mrs. Daniel E. Barbey gave a dinner party on Tuesday evening in compliment to Rear Admiral Robison and Mrs. Robison. Other guests were the commandant of mirshipmen, Capt. Charles Philip Snyder, and Mrs. Snyder; Capt. and Mrs. Henry D. Cooke and Commander and Mrs. Howard Benson.

Lieut. Comdr. and Mrs. Barbey will give a series of small dinner parties, entertaining on February 3, 10 and 17.

Mrs. John F. Strange has gone to St. Augustine, Fla., to spend the remainder of the season with her daughter, Mrs. A. A. Jackson.

Mrs. Carroll S. Alden, wife of Dr. Alden, head of the Naval Academy English department, entertained the French Club Monday.

Commander and Mrs. Henry E. Rossell have issued invitations for a large buffet supper before the officers' hop Friday.

The engagement of Miss Mary Wilson Joyce, of this city, to Mr. Samuel Alton Bell, also of Annapolis, has been announced. The wedding will take place in the early spring.

Ensign Eddie J. Burke is making his home here, having been assigned to duty as assistant coach of the Naval Academy boxing team.

Mr. William Whaley, of Charleston, S. C., and his son, Capt. Lewis Whaley, U. S. M. C., Philadelphia, are week-end guests of Mr. Whaley's son-in-law and daughter, Lieut. Comdr. and Mrs. John H. Holt, jr.

Mrs. Ware, wife of Commander James G. Ware, entertained at a small bridge party Thursday for Miss Norvell Munford, other guests being invited for tea.

The opening tomorrow of the golf clubhouse at Annapolis Roads, which had been closed for a month while being redecorated and refurnished, will be celebrated with a tea from 4 to 7 o'clock.

Mrs. Charles Denby is chairman of the reception committee. Her associates are: Mrs. Bella Abell Armstrong, Mrs. Ridgely P. Melvin, Mrs. Samuel S. Robison, Mme. Edgar Prochnik, Mrs. Henry W. Watson and Mrs. Janie S. Washington. The Saturday night dinner dances will be resumed February 7.

Capt. and Mrs. Wilhelm L. Friedell gave an informal tea Friday for the older members of the Naval Academy department of modern languages, of which Capt. Friedell formerly was head.

Mrs. Frank Grandy will spend this week with her niece, Mrs. Harry Newton Cootes, wife of Col. Cootes, at Fort Myer.

Lieut. Comdr. and Mrs. Robert M. Hinckley entertained at the first of a series of supper parties Thursday. There were eighteen guests.

The first class hop at the Naval Academy tonight attracted many girls from nearby cities. The guests were limited to those invited by the senior class of midshipmen and the officers of the station and their families.

Lieut. Joseph M. Worthington is on his way back to Annapolis after three years' duty in China. He sailed recently on the President Adams. Lieut. Worthington, a native Annapolitan, will visit his mother, Mrs. Joseph Muse Worthington, on his arrival here.

Mrs. Longstaff, wife of Lieut. John B. Longstaff, has gone to Boston, where she was called by the illness of her mother.

Mrs. Keester, wife of Commander George B. Keester, gave the last of her series of Tuesday afternoons at home January 27. These informal receptions were greatly enjoyed.

Mrs. Norris, wife of Prof. Walter B. Norris, gave a luncheon Tuesday at her home in Wardour, entertaining for Miss Engs, aunt of Mrs. Edward Darlington Johnson.

Attractive Subdeb

Underwood & Underwood.

MISS HELEN RAY attends Holton Arms, but finds leisure for numerous social events which form the gay cycle of the younger set of the Capital. She is the daughter of Mr. and Mrs. George N. Ray.

Takoma Activities

Mrs. Anthony Hutchinson entertained at a bridge and luncheon party in honor of Maj. and Mrs. William C. Porter, on Saturday afternoon at her home in Ethan Allen avenue. Maj. and Mrs. Porter will shortly leave for California, where he will assume his new station.

Mr. and Mrs. Donald O. Nye entertained a few evenings ago in honor of Mr. Nye's brother, Senator Gerald Nye, of North Dakota, and his wife.

Mr. and Mrs. Herbert C. Hoover recently entertained at a bridge party at their home.

Mrs. M. S. Warfield was hostess to eight of her friends at bridge the early part of the week.

Mrs. L. King is spending some time in Charlottesville, Va., where she is visiting.

Mr. and Mrs. Thomas W. Marshall have returned from New York City, where Mr. Marshall attended the convention of the American Society of Civil Engineers.

Mrs. Hermon Metcalf entertained the Monday Night Bridge Club last week at her Aspen street home.

Mrs. Ralph E. Tarbett will entertain the Art Department of the Takoma Park Women's Club on Thursday, February 12, at 1 o'clock. Miss Therne Miller, of the Therne Craft Studio, will speak on "Art in the Home and in Dress." Assisting hostesses will be Mrs. Edwin Boylen, Mrs. Charles F. Ferry, Mrs. Charles W. Thompson and Mrs. John R. Scott.

Mrs. T. C. Childress was hostess to the S O S Club on Wednesday afternoon.

Dr. R. Deane Shure, composer and organist at Mount Vernon Place Methodist Episcopal Church, will formally dedicate the new organ recently installed in the Seventh Day Adventist Church on Tuesday evening at 8 o'clock, with an organ recital.

Mr. Charles R. Mills is in Chicago for a stay of three weeks.

The Ladies Aid Society of the Takoma Park Baptist Church will celebrate their tenth anniversary at the meeting on Wednesday at the church. A luncheon will be served.

Announcement has been made of the marriage of Miss Virginia Pryor, daughter of Mr. and Mrs. George M. Pryor, to Mr. Kenneth A. Harris, of Montclair, N. J., on Monday afternoon at the Takoma Park Presbyterian Church in the presence of a few friends. The ceremony was performed by the Rev. R. Paul Schearrer, pastor of the church. Mr. and Mrs. Harris left immediately for a short honeymoon trip in the South. At the conclusion of their Southern trip they will go to California, where Mr. Harris is engaged as district manager of a wholesale drug firm.

Mrs. Jesse Ramsdell has as her guests relatives from Williamsport, Pa.

Mr. Clarence M. Kiefer has returned from Birdsboro, Pa., where he was called by the death of his grandmother.

Mr. Daniel Waters, of New York City, was the week-end guest of his mother here.

Mr. E. E. Franklin, who returned last week from a trip to Boston, left the early part of the week for Toronto, Canada, where he will attend a convention.

Miss Lora Clement left Friday of last week for a trip through the Middle West. She plans to be gone several weeks.

Members of Takoma Chapter, Order of Eastern Star, will give a card party February 9 at 8 p. m. at Masonic Temple.

The Rev. William E. La Rue, pastor of the Takoma Park Baptist Church, will give a sermonette for children this morning at 11 o'clock on the subject, "An Alert Indian." Immediately following, Mr. La Rue will preach his usual sermon, taking as his theme "Christ's Promise of the Future." Tonight at 8 o'clock Mr. E. B. Shaver, prominent layman of the Metropolitan Baptist Church, will give an inspirational address.

The Rev. R. Paul Schearrer, pastor of the Takoma Park Presbyterian Church, will conduct communion service this morning at 11 o'clock, and will give a communion meditation. Tonight the 8 o'clock service will be in charge of the Young Peoples Society, when the golden jubilee of the Christian Endeavor Society will be observed. Former presidents of the Presbyterian Church Young Peoples Society, Miss Katherine Scrivener, Mr. Robert M. Lyon, Mr. Robert L. Parsons and Mr. Homer G. Smith, will take part in the meeting. Miss Rachel Matson will read the Scripture lesson.

Herndon

Mr. and Mrs. Russell A. Lynn will leave Tuesday for a month's visit with Mr. Lynn's sister in Florida. They will be accompanied on the trip by Mrs. Mary Smith and daughter, Dorothy, of Purcellville, Va.

The Floris Grange will meet in the schoolhouse Friday evening for the installation of the new officers.

S. F. Hutchison passed Tuesday with his parents, Mr. and Mrs. Joshua Hutchison, who are both quite ill at the home of their daughter, Mrs. Lawrence Michael, at Clarendon, Va.

Mrs. George Buell, Mrs. A. H. Buell, Mrs. C. M. Lawrence, Miss M. E. Decker, Mrs. Russell Lynn, Mrs.

Mr. and Mrs. J. D. Thompson entertained at six tables of bridge Friday evening.

Miss Hilda Peck, of Floris, passed the week-end with the Misses Alice and Jean Bready.

Mrs. R. N. Wrenn will entertain the members of the Congregational Church at her home Thursday.

William Myer, Mrs. Fannie Mooney, Mrs. A. G. Hutchison, Mrs. E. B. Hutchison, Mrs. T. E. Aud, Mrs. A. H. Kirk, Mrs. O. A. Chamblin, Mrs. R. V. Chamblin, and Mrs. W. H. Dawson were those who attended the bridge luncheon at the home of Mrs. Ray Huffard at her home in Fairfax Wednesday.

Minister Wu Guest Today In Chevy Chase

Pen-Women's Branch to Have Musicale and Tea at Library.

The Chinese Minister, Dr. Wu, will be the guest of honor and speaker at the meeting this afternoon at 4 o'clock of the Chevy Chase branch of the National League of American Pen Women at the Chevy Chase Library, Chevy Chase, Md. Mrs. Fannie Shreve Heartsill will render a musical program. The president, Mrs. Richard Yates, will preside, assisted by the officers of the branch.

About 100 guests have been invited for the tea and address. The hostesses for the meeting will be Mrs. Robert Bennett, Miss Cynthia Cleveland, Miss Mary Bird Clayes and Miss Victoria Copping.

Alternating at the tea table will be Mrs. Jesse W. Nicholson, Mrs. Emma W. P. Slack, Miss Viola Offutt, Mrs. David McPherson, Mrs. Katherine J. Fenton, Mrs. Blake Van Leer, Mrs. Anton Cron, Miss Louise Worden, Mrs. Mary S. Parker, Mrs. Lucia R. Maxwell, Miss Irene Juno and Mrs. Ernest R. Grant.

Mr. and Mrs. J. Madison Cutts were among those from Chevy Chase attending the White House reception last Thursday.

Mrs. Charles Sisson was hostess at luncheon followed by bridge Tuesday.

Mrs. John Bishop left last Friday for Florida, where she will pass the winter.

The Chevy Chase W. C. T. U. met at the Chevy Chase Presbyterian Church house Wednesday. Mrs. N. M. Pollock spoke on the Houston convention of the W. C. T. U. and Mrs. Jesse W. Nicholson spoke on membership. Mrs. Adelman presided in the absence of the president.

Mrs. William H. Nachtrieb, of Detroit, Mich., is the house guest for a month of Mr. and Mrs. S. J. Mauchly, of Bradley lane. Mrs. Nachtrieb was feted at a tea given in her honor by Mrs. Earle H. Clapp on Friday.

Mr. and Mrs. William F. Estes announce the marriage of their daughter, Miss Ursula Estes, to Mr. Lawrence Agnew Myers, the wedding taking place last February 14, 1930. The couple will make their home in Chevy Chase.

Mrs. Minor Jameson, of Oxford street, entertained the members of the Cnevy Chase Reading Class Wednesday morning at 11 o'clock. Mrs. Jameson reviewed the book, "The Jade Mountain," by Kiang-Kang Hu and Witter Bynner.

Mr. and Mrs. Robert E. Burks, of Newlands street, entertained at a supper Sunday evening at their home. Mrs. Burks will entertain the sewing circle of the Apron committee of the All Saints Church at luncheon Friday.

Dr. and Mrs. O. E. Baker entertained Prof. Preston E. McNall, of the University of Wisconsin at dinner last Friday evening. Dr. and Mrs. Baker also entertained at tea Sunday afternoon.

Miss Lucille Bowker, of Morrison street, entertained at a luncheon Saturday afternoon, when the guests included Miss Eleanor Davidson, Miss Marjorie Grinstead, Miss Katherine Smith, Miss Marlowe Davis and Miss Marjorie Whittet.

Mrs. Alden Howell, of New York City, is spending the week as the house guest of Mr. and Mrs. James V. Bennett.

Mrs. Carl Corley entertained at three tables of bridge and luncheon Friday afternoon for her card club.

Mrs. Frank Dowe, entertained her Mother's Club Tuesday afternoon with tea at her home. Mrs. Harold E. Dotterer read a paper on "Boy and Girl Relations."

Mrs. Charles Morgan will entertain at a bridge luncheon tomorrow afternoon for the members of her card club.

Mrs. Mary Dame, of New York City is visiting her son-in-law and daughter, Mr. and Mrs. George Morey, for several weeks.

Mr. and Mrs. Taylor Chewning entertained at three tables of bridge and dinner Tuesday evening.

Mr. and Mrs. Edward Yonker have left for Long Beach, Calif., where they will remain several weeks with Mrs. Yonker's parents.

Mrs. Wilbur J. La Roe entertained at a bridge luncheon Wednesday afternoon when covers were laid for sixteen.

Mr. and Mrs. Harold E. Dotterer entertained at a dance Saturday evening at their residence.

Mr. De Witt Feezer returned Wednesday from the University of Pennsylvania to spend a week during the midyear examinations with his parents, Mr. and Mrs. Curtis Feezer.

Mr. Leslie C. Garnett has returned from Quantico, Va., where he spent a week on a duck hunting trip.

Mrs. Edward Helmuth entertained the members of her card club Friday at two tables of bridge and luncheon at her home.

Mrs. Martha E. Huguely has returned from a several days' visit in New York City, to stay with her son-in-law and daughter, Mr. and Mrs. Paul Knollman.

Capital Hostess

Harris & Ewing.

MRS. GEORGE DALE, daughter-in-law of Senator and Mrs. Porter H. Dale, is one of the smart members of the young society group in the Capital.

Alexandria

Mr. and Mrs. John Walton Tulloch entertained Saturday afternoon at a party for their young son, Walton Blair Tulloch, in celebration of his second birthday, when Mrs. Tulloch was assisted by her sisters, Miss Delphia Mosedale and Miss Rebecca Mosedale, of Mount Rainier, Md. The little guests were Alice Ann Petitt, Bobbie Spilman, Shirley Spilman, Conny Tyler, Carroll Tyler, Mary Jane Cook, Joseph Chauncey, Mary Louise Chauncey, Junior Edmunds, Raymond Peverill, and Louis Homeburg. An older guest was Miss Emma Lewis Lipps, who lives in the apartment house with her little host.

Among the mothers who attended were Mrs. Ralph Spilman, Mrs. Willard Tyler, Mrs. James Cook, Mrs. Joseph Chauncey, Mrs. John Edmunds, Mrs. Raymond Peverill, Mrs. Fred Petitt and Mrs. William Lewis Lipps.

Mrs. M. C. Laidlaw, of Mannsfield Hall, Fredericksburg, passed the week with Miss Elizabeth Dulany Herbert and Mrs. Rathbone Smith prior to leaving for Toronto, Canada, to pass the month of February with her son, Dr. Blake Laidlaw.

Mrs. Thomas E. Sebrell and Miss Margaret Warwick have returned from a visit of a week in Raleigh, N. C.

Mr. and Mrs. George W. A. Schreiner have announced the engagement of their daughter, Miss Beatrice Hortense Schreiner, to the Rev. Elmer F. Leonhardt, pastor of Immanuel Evangelical Lutheran Church, this city. The wedding will be an event of the early summer.

Mr. and Mrs. E. Ethelbert Downham are passing several weeks in Miami, Fla.

Mr. and Mrs. J. W. Timberlake and son, of Warrenton, Va., were the guests last week of their sister, Mrs. Anita Armstrong Curtiss, and their niece, Mrs. J. T. Woodyard.

Mr. and Mrs. J. R. Eddington passed the week-end in Dover, Del., attending a family reunion.

Mr. and Mrs. Charles C. Carlin passed the week-end on a motor trip to Atlantic City, N. J. Mrs. Carlin entertained on Monday at a luncheon for Mrs. John Rezner, who will leave shortly for North Carolina to stay with her parents, as Lieut. Rezner, U. S. N., will be transferred from this city.

Miss Eleanor Leadbeater entertained at six tables of bridge last Friday evening, when first prize was awarded Mrs. J. Cameron Wemyss, Miss Lucy Anderson second, and Mrs. Thomas A. Hulfish, jr., third.

Miss Margaret Thomas Moore has been the guest for the past week of Miss Franklyn Neal at her home in Richmond.

Tau Sigma Pi Chapters Give Annual Dinner

Silver Loving Cups Are Presented to Heads Retiring.

The annual dinner of the Tau Sigma Pi Sorority was held last evening at the Shoreham Hotel. The Alpha and Beta Chapters of the sorority joined in celebrating the event.

The climax of the evening was the presentation of silver loving cups to the retiring presidents of the chapters, Miss Virginia Shook, of Alpha, and Miss Pauline Kinsinger, of Beta.

A large birthday cake with six candles was a part of the table decorations and recorded the sixth anniversary of the organization of the sorority. Corsages of sweet peas, the sorority flower, also decorated the table and were worn later during the dancing that followed the dinner.

Miss Ruth Huntington was the toastmistress and entertainment was supplied by Miss Ethel Flaharty and Miss Cassie Davidson, soloists, with Miss Mabel Gowie at the piano. Miss Helen Roberts presented specialty dances.

The committee in charge included Miss Heleayne Walker and Miss Ruth Huntington of the Alpha Chapter and Miss Thelma King and Miss Thomas of the Beta Chapter.

In New Role

Underwood & Underwood.

SENORA DE PERDOMO will this week assume her duties as hostess of the Legation of Honduras, as Dr. Perdomo has been selected as Charge d'Affaires owing to the departure in a few days of the Minister, Dr. Don Ernesto Argueta, who has been appointed secretary of State of his country.

Silver Spring Events

The Misses Elizabeth Kennard, Jane and Julia Rouse have returned from a motor trip to Barnesville, Ohio, where they went last week to attend a class reunion at Friends' School, of that place.

Prof. E. M. Baker, a member of the faculty of Michigan State College, Ann Arbor, Mich., is the guest of his sisters, Mrs. Harold Lincoln and Mrs. Harold Gray. Prof. Baker is here to attend a conference of chemists now in session in Washington.

Mr. and Mrs. Arthur B. Miller entertained at two tables of bridge at their home in Silver Spring avenue Thursday.

Mr. Robert G. Garrison has returned from a six-weeks' motor trip through the Western States and Oklahoma and Texas.

Mr. and Mrs. Frank Worden have as their guests at their home in Blair Mrs. John E. Walker, of Montpelier, Vt.

Mr. and Mrs. Norman C. Wiley entertained at a bridge party Saturday night in honor of Mr. and Mrs. Charles Medley, of Washington.

Mrs. Walter Oliver was hostess to her card club on Wednesday afternoon. Among her guests were Mrs. Conrad Vogt, Mrs. Rawlings and Mrs. Charles Schroeder, of Washington, and Mrs. W. W. Wallace and Mrs. B. Chick, of Takoma Park, and Mrs. T. C. Taylor, of Silver Spring. Mrs. Schroeder won high score prize.

Mrs. Marvin Rexrode, entertained the Foursome Club on Monday at her Seven Oaks home when a luncheon was served and bridge played. Those present were Mrs. Frank Archambault, Mrs. Richard Ryan and Mrs. Ashland Colton.

Mr. and Mrs. S. B. Robinson, of Petersburg, Va., were overnight guests of Mrs. Robert McCeney the early part of the week.

Mrs. Frank L. Hewitt, who had planned to motor to Florida for a visit of several weeks, was forced to cancel her trip because of illness.

Mr. and Mrs A. M. Hyler entertained at the Congressional Club on Saturday evening.

Mrs. Francis Cook has gone to Maine, where she was called by the death of her mother.

Mr. F. R. Claurini was host at dinner at the Congressional Club Friday evening. Among his guests were Mr. and Mrs. E. M. Whitcomb, Mr. and Mrs. Lester Riddle, Mr. and Mrs. Ralph Wells and Miss Stella Stewart.

Mr. and Mrs. Ralph Bubb entertained the North Woodside Bridge Club on Saturday night at their home in North Woodside. Their guests were Mr. and Mrs. Clarence L. Barrett, Mr. and Mrs. Joseph B. Matre, Dr. and Mrs. Charles V. Stiefel, Mr. and Mrs. Leo P. Watson and Mr. and Mrs. Frank A. Lutz. Following cards a hot supper was served.

Mr. and Mrs. Philip Hamilton had as their house guests during the week Mr. and Mrs. William Jasper and their son, Mr. William Jasper, jr., of Miami, Fla.

Mr. and Mrs. James W. Bowling, jr., entertained at dinner last Sunday at their North Woodside home.

Mrs. Donald Barnhart has gone to Cleveland, Ohio, for a visit. From Cleveland Mrs. Barnhart will go to Cincinnati and Pittsburgh before returning to her home the middle of February.

Mrs. C. Bailey Scrimgeour entertained her Washington Bridge Club Tuesday. Her guests were Mrs. Arthur Ruppert, of East Orange, N. J.; Mrs. Francis Murray, Mrs. James M. Bowling, jr., Mrs. Peter Faerbre, Mrs. Robert Benner, Miss Helen Gallagher and Miss Winifred Farrell. Prizes were won by Francis Murray and Mrs. James M. Bowling, jr.

Mr. and Mrs. Philip Hamilton and Mr. and Mrs. William Jasper were dinner guests of Judge and Mrs. Oscar R. Luhring, of Washington, last week.

Mr. Frederick Ramsdell is spending some time at his gunning camp on the Patuxent River. He has as his guest Maj. S. S. Creighton, of New York City.

Mr. and Mrs. Leo Paul Watson entertained at dinner on Tuesday.

Mrs. Karl E. Jarrell entertained at four tables of bridge at her home in Wynnewood Park.

Mrs. Lawrence Flack was hostess to the 500 Club for luncheon and cards on Tuesday at the home of Miss Agnes Fenwick, Forest Glen.

Mrs. Margaret Walker, of Berwyn Heights, Md., has returned to her home after spending six weeks here as the guest of her son-in-law and daughter, Mr. and Mrs. Hiram Johnson.

Luncheon Is Given By Mrs. Pettijohn For Mrs. Lyman

Mrs. Pettijohn, wife of Mr. Llewellyn D. Pettijohn, of the Farm Loan Board, entertained a company at luncheon at the Shoreham Hotel yesterday in honor of Mrs. W. J. Lyman, of Kansas City, Mo., who is now sojourning in Washington.

Mrs. Arthur M. Hyde, wife of the Secretary of Agriculture, was the ranking guest. Other guests at the luncheon included Mrs. Roscoe C. Patterson, wife of Senator Patterson, of Missouri; Mrs. Charles Alger, Mrs. Charles Keyser, Mrs. W. W. Badgly, Mrs. Osgood, of Philadelphia; Mrs. Albert H. Denton, wife of Mr. Denton of the Shipping Board, and Mrs. Chester Leasure.

Columbia Players In Tourney.

Twenty members of the Columbia Players Friday took part in a tournament staged at the Wilson Normal School, the results of which will determine the organization's entry in the Community Guild's one-act play competition. The results of the tournament will be announced today.

Representative Shows Films.

The showing of motion pictures by Representative Olger Burtness, of North Dakota, featured the meeting of the Nebraska State Society Friday night in the Congressional Club. The films were taken by Representative Burtness when on a visit to Iceland last summer.

Capital Boy is Rewarded

WHEN children are weak and run-down, they are easy prey to colds or children's diseases. So it is never wise to neglect those weakening and depressing symptoms, such as bad breath, coated tongue, fretfulness, feverishness, biliousness, lack of energy and appetite, etc.

Nine times out of ten these things point to one trouble—constipation. Mothers all around you are coming right out in public to tell how their children are being relieved of this trouble by California Fig Syrup.

Mrs. Clarence E. Kitts, of 821½ Eye St., S. E., Washington, says: "Our doctor told me about California Fig Syrup, so I knew what to give Clarence when I saw by his bad breath and coated tongue that he was constipated.

"He has been more than rewarded for taking Fig Syrup. It made him a well, happy boy promptly. He never complains of any symptoms of constipation now."

The *genuine*, endorsed by doctors for 50 years, always bears the word *California*. All drugstores.

CALIFORNIA FIG SYRUP
LAXATIVE-TONIC *for* CHILDREN

—WHOA!—

Olney Inn
ON OLNEY FARM
Olney, Md.
Luncheon—Tea—Dinner
$1.00, $1.50, $2.00; also a la carte.
13 Miles North of Washington. Out Georgia Ave. Extended. Route 28. Ashton 164. OPEN EVERY DAY.
NOON TO 8:30 P. M.

McDEVITT'S
Decorators
1202 G St. DIS. 3211
Custom Made Slip Cover Special
$25.95
Regular $39.95 Value
For any 3 piece set, a separate cushions. Made to order of finest quality imported striped linen. Enough in stock for 15 sets only. Our usual expert workmanship prevails. Early selection advised.
Stock of cretonnes and other fabrics at similar reductions.

Biggs
Mid-Winter
SALE

Offering our entire stock of Mahogany Reproductions at Reduced Prices

An exact reproduction of a Solid Mahogany Dish Top Coffee Stand of the Queen Anne Period, about 1725. *Measurements: 25 inches high and 15 inches across the top.*

Sale Price, $13.50

We made over 500 true copies of old Virginia Pieces.

Biggs Antique Co.
1224 Connecticut Ave.

Erlebacher
TWELVE-TEN TWELVE-TWELVE F STREET

Starting Tomorrow—and for one week only we offer

'Our Entire Remaining Stock of

Better Dresses

Adhering to our policy of never carrying over merchandise from one season to another . . . we announce the HALF-PRICE EVENT that is eagerly waited for by many thousands of Washington women, who appreciate an opportunity to purchase ERLEBACHER quality at such a tremendous discount.

½ PRICE

Formerly $39.75 to $158.75

Now $19.38 to $79.38

All Sales Final

The reduction is far reaching . . . embracing every type of frock for every occasion . . . street, afternoon, sport, dress and evening . . . and we might stress that the modes are ideally suited to spring wear . . . the advance styling assuring fashion rightness.

No Returns

No Exchanges

*New Spring Arrivals Excepted

Vice President to Be Feted Guest at Important Dinners This Week

Underwood & Underwood.

Mrs. Alexander W. Gregg, who has been spending the winter in Virginia, has returned to Washington for the rest of the season. Mrs. Gregg was formerly Miss Dorothy Mondell.

Harris & Ewing.

Miss Sally Phinney (circle), attractive daughter of Lieut. Col. Robert T. Phinney and Mrs. Phinney, is a popular member of the Army group in Washington. She attends Vassar College.

Clinedinst.

Mrs. J. R. McCarl, wife of the Comptroller General of the United States, photographed recently in her apartment, where she frequently acts as hostess to members of official society.

Harris & Ewing.

Miss Virginia Estes, daughter of Deputy Commissioner of Internal Revenue and Mrs. Robert M. Estes, announced her engagement last week to Mr. Ellwood Radmoor Nicholas, Philadelphia.

President and Mrs. Hoover Will Fete Speaker of House and Mrs. Longworth At State Dinner on Thursday Evening

Galaxy of Parties Will Assemble Diplomatic, Official and Residential Society at Interesting Houses During Early February; High Light of Congressional Entertainments Will Be Reception for Vice President and Mrs. Gann at New Hampshire Avenue Clubhouse.

APPROACHING the zenith of the season, with Lent just around the corner, society is getting its stride as it falls into a pace of entertaining scarcely attained for several years. Everybody is rushing around in circles, so to speak, and a part of it dodging the grip, which, too, seems to be just around each corner. With the household of the Vice President touched by the troublesome epidemic, several state functions have gone on to conclusion without the gracious presence of Mrs. Gann, who has been busy with the care of Mr. Gann, ill for some time. Mrs. Charles Francis Adams has been kept pretty consistently at home and several official families have found the round of society a bit too much the last week or two.

Despite the absentees the balls, receptions, dinners and what not have mounted to the glamorous peak of midwinter, with the President and Mrs. Hoover receiving formally and informally and also attending a Cabinet dinner—the one given on Tuesday by the Secretary of the Treasury—and the First Lady the guest at luncheon of Mrs. Hughes, as well as being among the guests at important concerts of the week.

That the President and Mrs. Hoover crowd in time each day for the three little grandchildren ensconced in the White House is a certainty, although the world sees little of the lovely tots whose debut into the realm of the "public eye" came at an auspicious time—at Christmas when all the world looked on. A few days ago Peggy Ann and Herbert Hoover 3d "inspected" Fort Myer, going to the horse show with Mrs. Hoover, and this week-end they are finding delightful diversion with their mother, Mrs. Herbert Hoover, jr., who is here for a few days from Asheville.

* * * *

WITH the fourth state reception of the winter written into social history, the White House hosts, who received the members of the lower house on Thursday night, also have checked off the fourth state dinner, and on Thursday night will entertain at dinner in the White House for the Speaker of the House and Mrs. Longworth. That the guest list will be a "red letter" one is a foregone conclusion. Imagination fails to register even one single dull dinner guest invited to a party for the Speaker or for Alice Roosevelt Longworth. So it doubtless will be a gay evening and marks the only state function at the Executive Mansion this week.

That same evening another fete of "high degree" will assemble a large part of official Washington to do honor to the Vice President and to Mrs. Edward Gann, for the Congressional Club will give a reception in their honor that night, thus placing in the limelight all on a February night the quartet which precipitated a volcano of comment only a couple of years ago. Precedence and all its bothersome ramifications will abegging go, for each "second lady" will be the leading lady in her own realm that evening.

Indeed, the Vice President and Mr. and Mrs. Gann are doing their part in furthering the gayety of the winter. A heavy schedule awaits their attendance this week. With the Chilean Ambassador entertaining in their honor, the Secretary of Agriculture and Mrs. Hyde also giving a dinner and various other interesting little dinner fetes planned, the George T. Maryes, the William Livingston Crounses, Mrs. Mesta and several others, for instance, the evenings offer plenty of diversion for friends of the popular Vice President.

* * * *

THAT a new home for America's future Vice Presidents may be realized through the generosity of Mrs. John B. Henderson in her offer on Friday of the magnificent Fifteenth street mansion probably will prove the theme of speculative conversation at the various parties this week. What Congress will do about it is beyond the realm of imagination. No one ever offers a guess as to the workings of the "inner mind" of Congress. But society, official and otherwise, probably will register hope that Mrs. Henderson's gift, which amounts to a value of $300,000, will receive recognition by the Congress and that America may awake some morning to find its Vice President adequately housed in a splendid mansion near "Embassy Row." Once before she expressed her loyalty to her government through an offer of a fitting home for Vice President Coolidge. The mansion offered at that time and declined by Congress because of the tremendous expense of upkeep was purchased by Spain for an embassy.

Splendid houses for ranking officials of the United States Government have been much in the news recently. With the purchase at Rome of the twin villas, the former property of the late Queen Marguerita of Italy, for an embassy office and residence for the American Ambassador, the ground broken for the new embassy in Paris and every newspaper publishing pictures of the recently purchased palace in Berlin for our embassy, things are looking up in the housing situation of envoys abroad. Fate even intervened at Tokyo where fire broke out in the home of Ambassador W. Cameron Forbes on Wednesday, forcing the Ambassador (protected only by a fur coat) to the garden, where he assisted in piling the furniture hastily moved from the house. The ambassador is living in a temporary residence which belongs to Dr. Rudolph Teusler, who is in the United States for a brief vacation period.

Underwood & Underwood.

A student at Holton Arms, Miss Dorothy Nicholson, daughter of Mr. and Mrs. Jesse W. Nicholson, of Chevy Chase, "plays around" with a delightful group of Capital society.

THE damage incurred was small, but the ambassador doubtless will welcome the completion of the new embassy in Tokyo in the not too distant future. At a meeting on Tuesday at the Willard of the Women's National Press Club, Representative Linthicum and Mr. Keith Merrill, of the State Department, connoisseurs in the art of wheedling Congress into appropriations for embassies abroad, told in picturesque detail the ins and outs of bypaths that have led to the purchase of sites in foreign lands for needed homes for envoys. Not the least of these was the recent completion of legation resi- residence and offices at Tirana in Albania, thus affording the minister, Mr. Herman Bernstein, the solace of American comfort while serving the Government in lands where an electric refrigerator or heated rooms form the alpha and omega of luxuries that to Americans rate as necessities.

* * * *

HAVING made arrangements for a cruise along the coast of South America, Mr. Glenn Stewart, accompanied by Mr. Stewart, left Washington the middle of the week by motor for Palm Beach. They spent a day or two here, having come from their palatial estate, Cape Centaur House, on the Eastern Shore. Mrs. Stewart, however, will not accompany Mr. Stewart on the cruise of the splendid yacht, Centaur. The trip will be one of historical research along the trail of Columbus' third voyage to the New World.

Magnate of Eastern Shore, Glenn Stewart, Starts on Ocean Cruise In Quest of Authentic Columbusana

Widely Known Traveler Visits Washington Friends En Route to Panama; Kin of Washingtonians Will Launch World's Largest and Most Sumptuous Yacht From Ways at Hamburg; Latin-American Posts in Capital Affected by Political Changes in Honduras.

THE craft, especially designed for deep sea cruising, was named for the Stewart's Moorish home on the Eastern Shore, where a numer of people from smart circles of the East elect to live through the year. Mr. Stewart will have as his guests Mr. A. N. Trippe, of Baltimore, and Capt. F. B. Hyde, of Cocoanut Grove, Fla. He will leave Palm Beach the middle of February for Panama to board his yacht, which now lies at anchor in the Caribbean. Then, with his party, he will embark on the three months' expedition. As an aid to his research, Mr. Stewart has acquired original charts used by Columbus.

In search of adventure Mr. Stewart will head south from Panama to the San Blas Indian country to follow the Central American coast as far north as British Honduras or Yucatan. According to Mr. Stewart's calculations, this is much the same route entered upon by Columbus on the third voyage, except that he sailed south from the Bay Islands of Honduras to the San Blas coast. Mr. Stewart and his party will be leisurely in their expedition, putting into harbors little known but full of enchantment. The Indians live much the same as in the fifteenth century and the party plans to photograph them as well as keep typewriters busy during their investigations in that unknown land. Mr. Stewart took a similar trip last year in search of the landfalls of Columbus, a topic which has precipitated divers disputes and opinions.

* * * *

ANOTHER tale of yachts and cruises of interest to Washingtonians is the early completion of the magnificent craft of Mrs. Richard M. Cadwalader, of Philadelphia, which is almost ready to slip down the ways at Hamburg, Germany. It is the largest private yacht ever built and almost the size of a small ocean liner. In point of completeness and luxury the yacht will surpass anything afloat, far surpassing, it is said, the Lysistrata, of the late James Gordon Bennett or J. P. Morgan's new Corsair, outstripping the latter by 65 feet. Mrs. Cadwalade'rs yacht is more than 407 feet in length, with 13 staterooms and a crew complement of 83 men. Mrs. Cadawalader is the former Miss Emily Roebling, of Trenton, N. J., and a cousin of Mrs. Alexander Hagner, of Washington, the former Miss Carolyn Roebling.

Ocean lanes that lead to magic lands recall the early arrival in Washington of Mr. Matthew E. Hanna, United States Minister to Nicaragua, and Col. Douglas C. McDougal, who for several years has been commander of the Nicaraguan National Guard. The leaders will confer with the Secretary of State on matters affecting the welfare of Nicaragua. Other news of southern waters brings to the Capital two new envoys to assume duties in Latin-American posts. From Haiti has come M. Dantes Bellegarde to succeed D. Ulrich Duvivier as Minister of Haiti. Senor Bellegarde comes to Washington from Paris, where he served as minister for two years. A scholar as well as diplomat, the new minister once served as minister of public instruction in Haiti. Dr. Duvivier, who sailed yesterday from New York, returned to Washington last July to fill the post which had been vacant for nearly four years. He had first occupied the post of minister to this country in 1913.

And this week marks the departure of Dr. Ernesto Argueta, Minister of Honduras since August, 1929, who will return to his native country as secretary of the interior. Senor Dr. Don Carlos A. Perdomo, first secretary of legation, will serve as charge d'affaires here.

On the other side of the blue Atlantic, Cherbourg, France, was the pivot last week for a kaleidoscope of "moving diplomats."

After a prolonged vacation in the United States, Louis Phillips Hall, jr., American trade commissioner at the American Embassy, returned to his post in Paris. Mr. Hall, who was accompanied by his wife and their three children, Helen, Richard and Henry Hall, was met at the station by several members of the embassy staff, including Daniel J. Reagan, acting commercial attache, and William Luther Finger, assistant commercial attache.

* * * *

OTHER members of the foreign service who last week reached Cherbourg include Raymond C. Miller, American commercial attache in Brussels, with Mrs. Miller and their sons, Raymond, John and Brett Miller; Kenneth M. Hill, assistant trade commissioner in Bucharest; Cecil Gray, vice consul in Berlin, whither he was transferred from Argentina; John F. Bethune, European representative of the American Government for the traffic commission, on his way to Brussels. Charles E. Mitchell, American Minister to Liberia, crossed on the Leviathan, but was not among those debarking at Cherbourg. Capt. Hugh Rowan, newly-appointed military attache in Berlin, with Mrs. Rowan and their children, went on to Hamburg.

The commercial attache of the American Embassy in Warsaw and Mrs. Clayton Lane, who have been in Washington for some time, have sailed for Poland.

The Lanes came to this country for leave of absence in September, and since they have been in Washington have been entertained extensively. Recently they returned to the East from California, where they have been visiting Mrs. Lane's parents. She was formerly Miss Dorothy Bent.

Mr. Lane, aside from his foreign service duties, is a sculptor of note, having worked with granite and marble. En route to Warsaw they will stop in Berlin and Paris.

Smart Society Attends Embassy Ball

De Martinoes Give Brilliant Embassy Ball

Many Dinners Precede Function Which 350 Guests Attend.

The Italian Ambassador and Donna Antonietta de Martino entertained last night at a brilliant ball when about 350 guests assembled in the splendid drawing rooms. Although the invitations were sent out in the name of Mme. de Martino, the Ambassador played the role of host to their friends, whose number included last night a large contingent of the younger dancing set.

Decked with a profusion of pink roses and carnations the drawing rooms were unusually effective last night. Tall vases of the pink flowers were arranged in the ballroom and the supper tables were banked with flat parterres of red tulips and white narcissi. At midnight there was a cotillion for which the favors were charming imported trinkets including belled caps for the men and tiny figurines in the costumes of European peasants for the women, as well as Venetian hand-painted cigarette boxes and match cases.

The orchestra, personally conducted by a well-known leader and owner, came from New York for the occasion.

Many dinner parties were given preceding the dinner, the last of which was that given by the Spanish Ambassador and Senora de Padilla. Their guests were the German Ambassador and Frau von Prittwitz und Gaffon, Representative and Mrs. Robert Low Bacon, Mrs. von Kaathoven, Miss Mary Hammond and Miss Millicent Hammond, daughters of the former American Ambassador to Spain Mrs. Ogden Hammond; Mr. Theodore Marriner, Mr. David Finley, Miss Katharine Wilkins, Miss Edith Eustis, Mlle. Maieli Pfaeffli, niece of the Minister of Switzerland and Mme. Peter; Senorita Josefina Mencia, guest of the Cuban Ambassador and Senora de Ferrara; the Attache of the Netherlands Legation, Mr. Herman van Royen; the Secretary of the Italian Embassy Nobil Carlo Soardi; Senor Alfaro, Spanish engineer, now living in Philadelphia; the Counselor of the Spanish Embassy, Count de Montefuerte; the first Secretary of the Embassy, Senor Ricardo Jose Gomez Acebo; the second Secretary of the Embassy, Senor Ramon Padilla, Senor Ricardo Padilla, Miss Letitia Bailey, Miss Albertina Bailey, Senorita Rose Padilla and Senorita Marichu Padilla.

Other dinners were that of Mrs. Fred A. Britten, wife of Representative Britten; the Minister of Switzerland and Mme. Peter; Mr. and Mrs. Eugene Meyer, Miss Dorothea Lane, Miss Francesca McKenney and Miss Evelyn Gordon, who entertained a number of guests preceding the dance; and Miss Jeanette Fuqua, who had as her guests Mlle. Reine Claudel, daughter of the French Ambassador and Mme. Claudel; M. Pierre Claudel, the First Secretary of the Polish Embassy, Mr. Victor Podoski; the Second Secretary of the French Embassy and Mme. Bousquet, the Third Secretary of the French Embassy, Mr. Phillippe Baudet; the First Secretary of the French Embassy, M. Pierre de la Blanchetai; Mr. and Mrs. Chester Snow, Mrs. George T. Summerlin, and Mrs. George Pulver.

Miss Laura Wolcott Tuckerman entertained at dinner last night before the ball in honor of Miss Alice de Peyster and also Miss Caroline Page, of Boston, who arrived yesterday. Miss Page made her debut in Boston this winter.

Miss Helene Van Wagoner, of Lynn, Mass., is at the Dodge Hotel during her brief sojourn in Washington.

Mrs. Francis J. A. Junkin returned to the Mayflower on Thursday from a cruise to the West Indies and left yesterday afternoon for Chicago to spend several weeks before going to Florida for the rest of the winter. Mrs. Junkin is accompanied by Mrs. Vincent M. Miles, of Fort Smith, Ark., who was one of her guests on the southern cruise.

Mrs. Junkin will return to Washington the first of April for several months.

Army Group Guests Of Maj. and Mrs. Jones.

Maj. and Mrs. Thomas H. Jones entertained an Army group at dinner at the Shoreham Hotel last evening, the company remaining for the supper dance.

The guests included Col. and Mrs. J. A. Green, Col. and Mrs. W. E. Shedd, Maj. and Mrs. John Heard, Maj. and Mrs. John Tillson, Maj. and Mrs. Roland Walsh, Maj. and Mrs. Harvey Allen, Maj. and Mrs. George Easterday, Maj. and Mrs. Raymond Cramer, Maj. and Mrs. Homer Oldfield, and Maj. and Mrs. Richard Donovan.

Mrs. Jesse H. Metcalf, who is at the Anchorage, will not receive again this season owing to mourning.

Promotes Memorial Fund

Bachrach.

MRS. MERRITTE W. IRELAND, wife of the Surgeon General of the Army, is a member of the committee in charge of boxes for the concert at Constitution Hall on February 5 when the Grey Ladies of Walter Reed Hospital will present Roxy and His Gang and Mme. Schumann-Heink to augment the fund for the completion of the Memorial Chapel at the hospital.

HIGH LIGHTS ON SOCIETY TWENTY-FIVE YEARS AGO

Note—Looking backward through the stereopticon of a quarter of a century ago, The Washington Post presents on the stage of society.

The President and Mrs. Roosevelt entertained at dinner in honor of the Supreme Court.

Invitations, numbering one thousand, were issued for the Roosevelt-Longworth wedding.

The Secretary of War and Mrs. Taft were hosts at a small dinner, which was followed by a reception.

The birthday anniversary of Kaiser Wilhelm of Germany was celebrated at the German Embassy and by members of German colonies throughout the country.

The following statement was made by the White House: "Secretary Loeb announces that the number invited to the two remaining receptions at the White House has attained such proportions that it has become necessary to close the lists."

Mr. and Mrs. Perry Belmont entertained at a musical at their home on Scott circle. The artist was the famous tenor, Caruso, of the Metropolitan Opera.

Mr. and Mrs. Crosby Stuart Noyes celebrated their fiftieth wedding anniversary with a reception at the Willard.

Gen. and Mrs. William F. Draper entertained at dinner in honor of Baron and Baroness Rosen.

Mrs. Alger, wife of the senator from Michigan, was hostess to a large company at luncheon

The Postmaster General and Mrs. Cortelyou entertained at dinner in honor of the President and Mrs. Roosevelt.

Brocks Entertaining Guest From Oklahoma.

Senator and Mrs. W. E. Brock, of Tennessee, have as their guest at the Hamilton Hotel, Miss Bess Lowrance, of Ponca City, Okla.

Vice President Dinner Guest Of Mrs. Mesta

Luncheon Is Planned on Tuesday for Mrs. Hyde by Mrs. Bestor.

The Vice President, Mr. Charles Curtis, was the guest in whose honor Mrs. George Mesta entertained at dinner last evening. Following the dinner Miss Beatrice Harrison, cellist, gave a program of music.

Mrs. Mesta has as her guest for the week-end her sister, Mrs. Robert J. Adams, of New York.

Mrs. Edward Everett Gann will not be at home on Wednesday afternoon. She will have as her guest the last of February her niece, Mrs. Webster Knight, of Providence, R. I.

Mrs. Patrick J. Hurley, wife of the Secretary of War, will not receive on Wednesday afternoon.

Mrs. Walter F. Brown, wife of the Postmaster General, will be at home on Wednesday afternoon for the last time before the Lenten season.

Mrs. Arthur M. Hyde will be the guest of honor at a luncheon given by Mrs. Paul Bestor, wife of the chairman of the Federal Farm Loan Board, and Mrs. Elton L. Marshall, wife of solicitor of the Department of Agriculture, at the Carlton Hotel on Tuesday.

Mrs. Ray Lyman Wilbur, wife of the Secretary of the Interior, will observe her day at home on Wednesday afternoon.

Vice President Curtis and Mr. and Mrs. Edward Everett Gann are the guests in whose honor the Secretary of Agriculture and Mrs. Arthur M. Hyde will entertain at dinner on Friday evening in the Chinese room at the Mayflower.

The Secretary of Commerce and Mrs. Robert P. Lamont entertained at dinner last evening when they had as their guests the Secretary of the Navy and Mrs. Charles Francis Adams; the Minister of Sweden, Mr. W. Bostrom; the Minister of the Netherlands and Mme. van Royen; the Minister of China and Mme. Wu; Mr. and Mrs. Vernon Kellogg, Mr. and Mrs. Frank B. Noyes, and Miss Mabel Boardman.

The Secretary of Labor and Mrs. William N. Doak will have dining with them informally this evening Mr. and Mrs. James J. Farquahson, and their son James J. Farquahson, jr., of California, who have come to Washington for two months. They are at the Wardman Park Hotel.

Mrs. Doak will not be at home on Wednesday.

Mrs. Frederick H. Payne, wife of the Assistant Secretary of War, will discontinue her Mondays at home at the Mayflower during February.

Representative and Mrs. Charles A. Mooney have gone to Cleveland for a few days. They will return early in the week.

Mrs. Arthur M. Hyde will be among the guests at the tables taken by Mrs. William K. Bradbury, of Jefferson City, Mo., for the benefit bridge of the choir of St. Stephen's and the Incarnation Parish at the Roosevelt Hotel on Wednesday.

Mrs. Bradbury is the winter guest of her son and daughter-in-law, Mr. and Mrs. Royall D. Bradbury. The other guests will be Mrs. H. F. Hoffman, Mrs. Alex Weber, Mrs. C. A. Hogentogler, Mrs. Daniel Saunders, Mrs. Charles Alger and Mrs. R. D. Bradbury.

Mr. and Mrs. H. H. Shelton, of Washington, have been guests at the Carolina Hotel while Mr. Shelton participated in the annual target tournament of the Pinehurst Gun Club.

German Envoy Is Dinner Host To Longworths

Chinese Minister Will Entertain Stimsons on Tuesday.

The German Ambassador and Frau von Prittwitz und Gaffron will entertain at dinner on Wednesday evening in honor of the Speaker of the House and Mrs. Nicholas Longworth.

Mme. Varela, wife of the Minister of Uruguay, and their daughter, Mlle. Adele Varela, returned to Washington last week after passing several months in Montevideo.

The dean of the Diplomatic Corps, Ambassador Tellez, and Senora de Tellez are the guests in whose honor Lieut. Col. and Mrs. Robert Guggenheim will entertain at dinner tomorrow night.

The Chilean Ambassador and Senora de Davila will entertain at luncheon tomorrow in honor of Col. Carlos Saez, of Chile.

The Chinese Minister and Mme. Wu will entertain at dinner Tuesday evening in honor of the Secretary of State and Mrs. Henry L. Stimson.

The Ambassador of France and Mme. Claudel entertained at luncheon yesterday, when the Minister of Greece and Mme. Simopoulos were the ranking guests. Also present were the Minister of Denmark and Mme. de Wichfeld, the Assistant Secretary of State and Mrs. Francis White, Mrs. Truxton Beale, Miss Josephine Patten, Count de Montefuerte, Capt. di Villarosa, Miss Reine Claudel, Mr. Jules Henry, M. Claude Clarac and Mr. Pierre Claudel.

Official Hostess

Underwood & Underwood.

MRS. JOSEPH LAWRENCE HOOPER, wife of the representative from Michigan, who recently rejoined the legislator in their Washington apartment after a short absence from town.

Canadian Club Entertains for Prime Minister

Large Reception Given in Honor of Premier Bennett.

The Prime Minister of Canada, Mr. Richard H. Bennett, was the guest of honor at a reception yesterday afternoon given by the Canadian Club of Washington in the Chinese room at the Mayflower.

Dr. Edwin C. Barnes, president of the organization, and Mrs. Barnes headed the receiving line. Assisting were the Charge d'Affaires of the Canadian Legation, Mr. Hume Wrong; the First Secretary of the Legation, Mr. Merchant Mahoney; Representative Charles Eakin, of New Jersey, who is a Canadian by birth; Dr. and Mrs. Cloyd Heck Marvin and Mrs. Cyrus Whitney Culver.

Presiding at the tea table were Mrs. Wrong and Mrs. Mahoney.

Mrs. T. K. Downing, of Lock Haven, Pa., is at the Dodge Hotel during her stay in Washington.

Mr. and Mrs. Beverly Walters, of Chevy Chase, will go to Pinehurst, N. C., soon to visit Mrs. Walters' parents, who have a winter home on the Midland road, which they have leased from Mr. Walters. Mr. Walters will ride with the Carolina hounds, while Mr. Walters will play polo with the Sandhills Polo Club.

Mrs. James Irving Steele, who arrived on the Republic from a West Indies cruise, has returned to Washington and will be at the Burlington for the rest of the season.

Mrs. Homer Lee, of New York, and her sister, Mrs. C. D. Haldeman, of London, arrived in Washington yesterday for a week's visit at the Mayflower, part of which time will be spent in taking short motor trips in the vicinity of the Capital.

More Fascinating Than Ever . . .

Our Lovely Southern Wear Fashions

Such beautiful things as smart women and misses are finding in our selections of new goods are destined to be the fashion successes of the South and should be seen at once.

Charming Evening Gowns . . . Wraps . . . Smart Afternoon Dresses . . . Coats . . . Ensembles our Exclusive Greenbrier Sports wear, so perfect for all sports . . . Our Smart Hats . . . All Accessories . . . and Beach and Bathing Fashions . . . Everything new . . . unusually smart . . .

NOW

Our Final Clearance Sales Remarkable Values in Fur Coats—Cloth Coats

These final clearance sales present wonderful values for

Women Misses Juniors Girls

The goods are unusually smart and we feel sure, because we bought them with such care and such knowledge of style, that in many instances they forecast next winter's styles.

Our Sales have never been so successful, and our makers, in many instances, particularly with our wonderful coats, have cooperated with us to make more models at very special prices . . . We are passing these savings on to you in these sales.

JULIUS GARFINCKEL & CO.

F STREET AT FOURTEENTH

Wesley Heights

The Garden Spot of Washington

This magnificent all-stone house, especially well adapted for entertaining, has recently been completed. Consisting of eleven rooms, four complete baths and a two-car built-in garage, this house combines beauty, convenience and utility.

4426 Garfield Street N.W.

OPEN—10 A.M. TO 9 P.M.

W. C. and A. N. Miller

Realtors—Builders

1119 17th St. N.W. Decatur 0610

Philipsborn

ELEVENTH ST. - BETWEEN F & G

We Announce

NEW LOW PRICES ON

KAYSER

LINGERIE

Kayser Lingerie is nationally renowned for quality and details that assure perfect fit. Philipsborn carries a complete size range of all the styles at all times, and smart Washingtonians have learned they can always secure the finest knit lingerie in our first floor shop.

LOK RAY RAYON

Vests 75c; extra sizes, $.85
Bloomers 85c; extra sizes, 1.00
Panties 85c; extra sizes, 1.00
Solos, bloomer and band style, 1.95

RUN PROOF RAYON

Vests $1.00
Bloomers 1.00; extra sizes, $1.15
Panties 1.00; extra sizes, 1.15

TRICONESE

Vests $1.25
Bloomers 1.50; extra sizes, $1.95
Panties 1.50; extra sizes, 1.95
Solos, bloomer and band style, 2.95

★ GLOVE SILK

Vests $1.65; extra sizes, $1.95
Bloomers 2.95; extra sizes, 3.50

Philipsborn, First Floor

Rizik Brothers

1213 F

Spring Clothes

are here! Smart . . . new distinctive fashions arrive daily

And VALUES that make your eyes blink. Never have we been able to offer such exquisite apparel at such modest prices. Do see this beautiful collection.

ALSO NEW HATS

1219 F St. Queen Quality Boot Shop 1219 F St.

Drastic Reduction For Quick Clearance

685 Pairs Season's Smartest Styles

Sale

Queen Quality Footwear Priced at Only

$4.85

Including styles sold regularly from $6.50 to $10.00

The very same fine shoes that have made the name Queen Quality famous the country over . . . the very same shoes that have always sold for $6.50 to $10.00—reduced for quick clearance, to the LOWEST price in many years.

Picot-Top Queentex Hosiery, 95c
All silk, first quality, all shades.

Queen Quality Boot Shop

1219 F Street N. W.

Conn. Ave. & M St.

Ash

Foremost Amongst Specialty Shops

Final Drastic

REDUCTIONS

On All Remaining Winter Apparel

THE merchandising policy of this establishment necessitates absolute clearance of all our Winter stocks at this season. To insure this result, prices have been reduced without regard to actual values.

Evening Dresses, Evening Wraps, Daytime Dresses, Suits, Coats and Hats of the highest quality and marked individuality—all from OUR REGULAR STOCKS are now offered at—

COST AND LESS THAN COST

for Immediate Disposal

All Sales Final

"The Richest Child is Poor Without Musical Training."

EVERY CHILD SHOULD HAVE

the splendid cultural foundation and inspiration that musical training supplies. The ability to play the piano and give self expression at the keyboard is a valuable accomplishment . . . *one to be prized and fostered.*

MODERN methods of teaching have reduced the "practice drudgery" of former years. No matter how old you are *you can learn to play. Start now* with a competent teacher. If you have no piano let us help you select from our fine stock of:

STEINWAY

"THE INSTRUMENT OF THE IMMORTALS"

Vose & Sons Pianos ....$495 up
Brambach Grands...$525 up
Settergren Grands...$375 up

New Uprights......$225 up
Used Uprights.......$75 up
Monthly Payments Accepted

E.F. Droop & Sons Co., 1300G

"The Music You Want—When You Want It"
On the Victor-Radio-Electrola
With Orthophonic Victor Records

VICTOR RADIOS

POPULARLY PRICED

Victor Radio R-34

Two new models of the world-renowned *Victor Company* have just made their appearance . . . *at prices never before quoted for such high-grade products.*

Style R-14: Four-Circuit; Screen-Grid; Tone Control; Selectivity; With Tubes: $91.50

Style R-34: Five-Circuit; Micro-Synchronous; Maximum Selectivity; Screen-Grid. With Tubes: $121.00

A limited number of the new December, 1930, models is still available at intriguing "price reductions!" Lovers of the best in music are respectfully counseled to purchase the "Victor-Radio-Electrola," which, in truth, is the supreme musical instrument. Liberal exchange allowance on old sets.

E.F. Droop & Sons Co., 1300G

News and Views of Capital Society Folk

Chief Justice Is Dinner Host To Associates

Mitchells and Thachers Among Guests of Mr. Hughes.

The Chief Justice and Mrs. Charles Evans Hughes entertained at dinner last evening. Their guests were the Justices of the Supreme Court and their wives. Justice Willis Van Devanter attended, but Mrs. Van Devanter, who is ill, did not go. In her place was Mrs. Hennen Jennings.

Justice and Mrs. Louis Brandeis were unable to attend and Justice James Clark McReynolds was out of town.

The other guests were Justice and Mrs. George Sutherland, Justice and Mrs. Pierce Butler, Justice and Mrs. Harlan Fiske Stone, Justice and Mrs. Owen Roberts, the Attorney General and Mrs. William DeWitt Mitchell, the Solicitor General and Mrs. Thomas D. Thacher, and the Assistant to the Attorney General and Mrs. John Lord O'Brian.

Mrs. Henry Howard, of New Orleans, is the guest of her sister, Mrs. Richard E. Weightman, in Sunderland place. Mrs. Howard is en route to her home from an extended visit in Latvia with her son-in-law and daughter, Mr. and Mrs. Louis Sussdorff, jr., where the former was attached to the United States Legation.

Mr. and Mrs. Sussdorff are now in Budapest where Mr. Sussdorff has been transferred as counselor. Mrs. Howard will leave on February 10 for her home, accompanied by Mrs. Weightman, who will remain for a visit in the South.

Miss Houghton Visiting In European Resorts.

Miss Elisabeth Houghton, daughter of the former Ambassador to the Court of St. James, has arrived in Paris, having crossed on the Europa. She will be there for a few weeks before going to Cannes to visit with friends.

Mr. and Mrs. John Marshall, of Hubbard Woods, Ill., have been guests at the Mayflower. They are accompanied by their daughter, Miss Janet Marshall, of Bryn Mawr.

Miss Bertha Bolling, who has been passing the winter months at the Powhatan, left Friday for Chicago, where she will be the guest of her niece, Mrs. John Maeling. Miss Bolling plans to return to the Powhatan the end of February.

Mrs. Charles Willcox entertained a company at luncheon at the Shoreham Hotel on Thursday in compliment to Mrs. Philip Patchin, now of Burlingame, Calif., who is renewing her associations in Washington, where she formerly lived.

The guests included Mrs. Paul Peake, of Oakland, Calif.; Miss Gildersleeve, principal of Gunston Hall; Mrs. Arthur Collier, Miss Fanny Wells, Mrs. S. D. Simpson, Mrs. Augustine Todd, Mrs. Russell P. Freeman, Mrs. C. K. Nelson, Mrs. Stuart Walker, Mrs. E. R. Todd and Miss Florence Layton.

Miss Lillian Hastings, of Vassar College, is spending a few days with her parents, Representative and Mrs. W. W. Hastings, of Oklahoma. Representative and Mrs. Hastings are at the Hamilton Hotel.

Mr. and Mrs. Walter R. Tuckerman will entertain today at the National Woman's Country Club in honor of Mrs. Arthur Curtiss James, of New York, who is the guest of Mrs. Mahlon Pitney.

Mrs. Albert Evans will be at home at 2713 Wisconsin avenue on two Fridays during the month, February 6 and 13, from 4 until 6 p. m.

Miss Katharine Wilkins, daughter of Mr. and Mrs. John F. Wilkins, will leave today for Aiken, S. C., where she will be for six weeks.

Mrs. Gary Johnson entertained a small group at luncheon at the Shoreham Hotel on Thursday.

Mrs. Joseph Richardson Baker will be at home informally for the last time this winter on Saturday from 4 until 6 p. m.

Mrs. J. H. Farrar, Mrs. N. B. Page and Miss Cary Harrison, all of Boyce, Va., are now at the Shoreham Hotel for a stay of a few days.

Copelands Are Guests At Kennedy Dinner.

Senator and Mrs. Royal S. Copeland were the guests in whose honor Maj. and Mrs. Frank M. Kennedy entertained at dinner at the Shoreham Hotel last evening.

The guests included Col. and Mrs. Lewis Chappelear, Maj. and Mrs. Leslie MacDill, Mr. Royal Copeland, jr., Miss Hamil, of New York; Maj. and Mrs. Herbert Marshburn, Maj. and Mrs. Delos Emmons, Maj. and Mrs. Charles W. White, Capt. and Mrs. A. W. Brock and Maj. Fabian L. Pratt.

Mrs. John Lind entertained a party of eight at dinner last night at Wardman Park Hotel.

Commissioner and Mrs. S. S. Sandberg, of Los Angeles, Calif., arrived in Washington yesterday and have leased an apartment at Wardman Hotel, where they will make their home.

Mr. and Mrs. John Hays Hammond, accompanied by their daughter, Miss Elizabeth Hammond, have gone to Boca Raton, Fla., where they will be for the remainder of the winter.

Mrs. David H. Blair entertained at luncheon yesterday at Wardman Hotel. The guests number twelve.

Mrs. Fred C. Croxton, of Columbus, Ohio, who is in Washington for the winter, entertained at bridge on Thursday afternoon, when her guests were Mrs. E. S. Henry, Mrs. Susie Curtis, Mrs. H. A. Kitzmiller, Mrs. Milton Price, Mrs. Frances Parker, Mrs. F. E. Waring, Mrs. Leonard Tilden, Mrs. L. B. Price, Mrs. Ed Hall, Mrs. H. B. Denham and Miss Anne Price.

At Legation in Budapest

MRS. LOUIS SUSSDORFF, JR., wife of the newly appointed Counselor to Hungary, recently arrived there from Latvia, where Mr. Sussdorff formerly served with the legation. Formerly Miss Flores Howard, of New Orleans, Mrs. Sussdorff has been a frequent guest of her aunt, Mrs. Richard Weightman, in Washington.

Mrs. R. L. Johnston To Give Party for Mrs. Arthur Hyde

Mrs. Rowland L. Johnston, wife of the representative from Missouri, will entertain at luncheon tomorrow in honor of Mrs. Arthur M. Hyde, wife of the Secretary of Agriculture; Mrs. Herbert S. Hadley and Mrs. John W. Lyman, widow and sister of the former Governor of Missouri.

The party will take place at the Roosevelt Hotel, with bridge following the luncheon.

Mrs. Johnston's other guests will be Mrs. Harry B. Hawes, Mrs. Roscoe C. Patterson, Mrs. Robert G. Simmons, Mrs. Leonidas C. Dyer, Mrs. Edgar C. Ellis, Mrs. Joe J. Manlove, Mrs. John C. Cochran, Mrs. Henry F. Niederinghous, Mrs. David Hopkins, Mrs. John J. Palmer, Mrs. Charles E. Keifner, Mrs. James L. Whitley, Mrs. Albert E. Carter, Mrs. Charles O'Connor, Mrs. Edward D. Hayes, Mrs. Charles F. Keyser, Mrs. Jacob Leander Loose, Mrs. Robert H. McNeill, Mrs. Charles Alger, Mrs. Frank Delgado, Mrs. Augustus Boas and Mrs. Theodore C. Alford.

The sixth annual conference of the Catholic Students' Mission Crusade will be celebrated by a midwinter formal ball at the New Shoreham Hotel on Friday. All of the Catholic academies in Washington will be represented.

Card Party Planned For Notre Dame Academy.

Mrs. James F. Hartnett and Miss Agnes Quinn have completed arrangements for a card party to be held Thursday evening at 2146 Georgia avenue, for the benefit of Notre Dame Academy, at North Capitol and K streets.

Mrs. H. S. Nicholson, of Pittsburgh, Pa., is spending several days at the Dodge Hotel and has been joined by her daughter, Miss Janet Nicholson, who is in school in Virginia.

Mrs. W. F. Beattie, wife of Capt. Beattie, U. S. M. C., entertained a party of ten at luncheon yesterday at the Army Navy Country Club.

Mr. and Mrs. R. G. Page, of South Bend, Ind., are in Washington for a few days at the Dodge Hotel. They are accompanied by their daughter, Miss Virginia Page.

Mrs. S. C. Dougherty will entertain at luncheon on Tuesday at the Army Navy Country Club.

Dr. Laura F. Brennon left yesterday for the South and will stay two months at Daytona Beach, Fla.

Miss Jane McCord flew to New York yesterday to spend the week-end with friends.

Miss Amy Behrend, of Washington, who is in Philadelphia for several important dances, as the guest of Miss Aline Hahn, will return tomorrow to her college work at Goucher.

Mr. and Mrs. Harry Kaufman and daughter, Miss Carlyn Kaufman, are passing a fortnight at the Sherburne Hotel at Atlantic City.

Alabama, Arkansas And Idaho State Folk to Entertain

The annual ball of the Alabama State Society will be held at the Willard on Thursday.

The concert to be given during the 20 minutes' intermission by the Arlington Hall Glee Club is under the direction of Mme. Regina Vicarino.

Invitations as honor guests have been extended by Mr. John D. Machen, president of the society, to Mr. and Mrs. Floyd Bone, Maj. and Mrs. Carl H. Seals, U. S. A.; Dr. Ralph Scott, Mr. and Mrs. R. E. Jackson, Prof. and Mrs. Walter Yeager, Mr. and Mrs. John L. Bateman, Admiral Mark Bristol, Maj. William D. Wrightson, Miss Cornelia Morgan, Representative Jeff Busby, Representative William Whittington, Representative Claude Porter, Mr. Thomas S. Settle, Dr. William Davis, Mr. J. Cloyd Byars, Miss Virginia Price, Mr. Robert Barker and Lieut. W. D. Smith.

The members of the Arkansas State Society will give a reception and charity ball on Tuesday at the Willard Hotel.

The patron list is headed by Gen. Douglas McArthur, Senator and Mrs. Joe T. Robinson, Senator and Mrs. T. H. Caraway and the members of the State delegation in the House of Representatives.

Mrs. C. C. Moore, president of the Idaho State Society and former first lady of Idaho, will preside at the seventh annual banquet of the Idaho State Society on February 14 at the Raleigh Hotel.

The Indiana State Society, of which Representative Harry C. Canfield is president, will entertain at a card party and dance at the Willard Tuesday, February 17.

Mrs. Eva Dell Myers, of Park Towers, entertained at bridge Thursday evening for Commander and Mrs. William I. Causey, Capt. and Mrs. Linwood Jacobs, Capt. and Mrs. William Farthing, Capt. and Mrs. Beard, Capt. and Mrs. Charles Prime, Lieut. and Mrs. Newton Longfellow, Lieut. and Mrs. Patrick Powers and Capt. Shannon.

The District Chapters of the United Daughters of the Confederacy gave a dinner at the Willard, Thursday, in honor of the visiting president general, Mrs. L. M. Bashinsky, of Troy, Ala. A poem dedicated to the "Daughters," was read by Miss Anita Schade, president of the A. F. C. William Chapter.

Miss Ruth Leon is passing the week-end in Baltimore, the guest of Miss Ruth Neuman.

Mr. and Mrs. Arthur Neuman have returned from Atlantic City after a brief visit.

Congressional To Entertain Vice President

Club to Have Second Formal Reception Thursday.

The calendar for February for the Congressional Club includes several formal and informal functions. The Vice President and Mrs. Gann will be the guests in whose honor a large reception will be given on Thursday, marking the second of the season, the first having been given for the President and Mrs. Hoover.

The next formal luncheon will be on February 19. On Tuesday Mrs. Jeff Busby and Mrs. Daniel Hopkins will be the hostesses for the dancing party for which the Marine Band will play.

On Wednesday the annual business meeting for the election of officers will take place, followed by luncheon. The polls will be open until 3 o'clock for the ballots.

Around the world with the cable ship Belwood will be the "tour" the Congressional Club will take on Friday, when Capt. F. W. Andrews, of the Signal Service, will show the pictures of laying a cable in midocean, with stops at London for a glimpse at the construction works. This is the new line to connect the Philippines with other countries.

Hostesses for the tea will include Mrs. Wesley Jones, Mrs. Henry W. Keyes, Mrs. James T. Igoe, Mrs. Florence Kahn, Mrs. Robert Lansing, Mrs. Edwin F. Ladd, Mrs. Albert Johnson, Mrs. Fred G. Johnson, Mrs. Jed Johnson, Mrs. Charles A. Jonas, Mrs. Andrius Jones, Mrs. Luther Johnson, Mrs. Noble Johnson, Mrs. Rowland L. Johnson, Mrs. Hamilton Fish, Mrs. Edward Keating, Mrs. Clyde Kelly, Mrs. Bolivar E. Kemp, Mrs. Samuel A. Kendall, Mrs. John C. Ketcham, Mrs. Charles E. Kiefner, Mrs. William F. Kopp, Mrs. J. Banks Kurtz and Mrs. Paul J. Kvale.

On Saturday an informal dinner, limited to members and husbands, will take place at the club, and that evening the members will be at home from 7 to 12 o'clock, with cards and supper forming the entertainment.

Dinner Dance Planned For Miss Korman.

Mr. and Mrs. John A. Korman, 1422 Varnum street, will entertain with a dinner dance Saturday evening in the Chinese room of the Mayflower Hotel in honor of their daughter, Miss Helen Korman, who is celebrating her sixteenth birthday.

Miss Bell Gurnee, chairman of the District Council of the Women's Organization for National Prohibition Reform, has sent out cards for a reception to be held at her home, 1320 Sixteenth street, next Wednesday evening, to meet the members of Congress of the committee opposed to national prohibition and the council members.

This group of women wets in the District, a branch of the national organization of which Mrs. Charles H. Sabin, of New York, is president, is waging a fight against the eighteenth amendment. The local branch now numbers a membership of well over 2,000. Officers, in addition to Miss Gurnee, are Representative Mary T. Norton, Miss Elizabeth C. Harris, Mrs. Barry Mohun, Mrs. William Beverly Mason and Mrs. John F. Dryden.

Mrs. Temple Wayne Seay, of Wesley Heights, is in Norfolk, the guest of her cousin, Mrs. Edward B. Vaughan.

Wife of Diplomat

Underwood & Underwood.

MME. GEORGE DE LA BARRA, wife of the First Secretary of the Bolivian Legation, photographed recently in her apartment at Wardman Park.

War Secretary Entertained by Cavalry Chief

Military Folk Guests At Henry Dinner in Chevy Chase Club.

The chief of cavalry, Maj. Gen. Guy V. Henry, and Mrs. Henry entertained at dinner last evening at the Chevy Chase Club in honor of the Secretary of War and Mrs. Patrick Hurley.

The other guests were Maj. Gen. and Mrs. William D. Connor, the Assistant Secretary of War for Aviation and Mrs. F. Trubee Davison, Maj. Gen. and Mrs. Charles H. Bridges, Maj. Gen. and Mrs. Edward A. Kreger, Maj. Gen. and Mrs. Thomas Q. Ashburn, Maj. Gen. and Mrs. Merritte W. Ireland, Maj. Gen. and Mrs. Samuel Hof, Brig. Gen. Lejeune Parker, Mr. and Mrs. Marvin Wright, Mr. and Mrs. Walter Tuckerman, Mrs. Jacob Leander Loose, Mr. Seton Henry, brother of Gen. Henry; Col. and Mrs. Tracy, Col. Campbell B. Hodges, Col. and Mrs. Frederick Coleman, Col. and Mrs. Warren Whitside, Maj. and Mrs. Parker West, Rear Admiral and Mrs. Frank B. Upham, Lieut. Comdr. and Mrs. John Wise Morse, Col. and Mrs. John Herr, Col. and Mrs. Leon Kromer, and Mr. and Mrs. Lammot Du Pont, of Wilmington.

Mrs. M. Frank, of Cleveland, Ohio, is the guest of her daughter, Mrs. Arthur Stephens.

Mrs. Philip Friedlander is passing a fortnight in Brighton, a suburb of Boston, with her son-in-law and daughter, Lieut. and Mrs. Morris Goldberg.

Senator and Mrs. Cameron Morrison, of North Carolina, will be hosts at dinner on Tuesday evening at the Mayflower, when their guests will include members of the North Carolina delegation in Congress with their wives.

Mr. and Mrs. Dimitri Dimancesco entertained a small party at dinner at the Shoreham Hotel on Thursday evening.

Their guests included Col. and Mrs. Alexander Powell, Miss Betty Powell and the Financial Attache of the Roumanian Legation and Mme. Dimitriu.

Senator Hugo Black, of Alabama, has been joined by Mrs. Black. They will be at the Hotel Hamilton until the adjournment of the present session of Congress.

Mr. and Mrs. Harry Hahn are passing a fortnight at Miami Beach, Fla.

Mrs. Ladislaus Detri, of Budapest, Hungary, who is passing several months in town, entertained with a bridge luncheon Wednesday at her apartment in Woodley Park Towers.

Mrs. Alan Fisher and little son, Alan, jr., of Baltimore, are passing the week-end in town with the former's parents, Mr. and Mrs. Eugene Kahn.

The League of Republican Women will meet on February 2 with Mrs. Frank Mahin, Mrs. Francis Merchant and Mrs. Bruce Baird as hostesses. The league will give a dinner on February 14 and also on February 23.

At the tea on Friday the hostesses who received included Mrs. Charles S. Deneen, Mrs. Jacob Leander Loose, Mrs. J. L. Pettijohn, Mrs. Theodore G. Risley, Mrs. Paul M. Linebarger, Mrs. V. L. Bielefeldt and Miss Colt.

Owing to illness in the family, Mrs. Carlton Van Valkenburg will not receive on Tuesday afternoon.

Col. and Mrs. Harrison Brand left yesterday for Miami, Fla. Mrs. Brand will remain there until the middle of March, but Col. Brand will return to Washington in about ten days.

Mr. and Mrs. Amos Tuck French, jr., who are traveling abroad, are en route to Italy. They plan to remain in Europe for about four months, spending part of the time in France.

The Sigma Theta Sorority will hold its midwinter dance on Friday evening at the Roosevelt Hotel.

The committee consists of the following: Miss Frances Hamill, Mrs. Hilda Diller, Miss Marian Roberts, Mrs. Laura Hainey, Mrs. Willie Freeman, Mrs. Vera Barnum, Miss Irene Stine, Mrs. Ellen Jennywine and Miss Evelyn Reed.

Gamma Phi Beta Alumnae Association of Washington will meet for luncheon at the American Association of University Women, 1634 I street northwest, at 12:30 on Wednesday.

The third annual card party of the Phi Gamma Pi Sorority will be given on Monday, February 9, at the Raleigh Hotel, under the auspices of the Eta Chapter.

Mr. William Behrend was joined in Charlotte, N. C., by his son, Mr. William Behrend, en route to Savannah, Ga., where they are guests of Mr. and Mrs. Alex Dittler. Mr. and Mrs. Dittler are receiving congratulations upon the birth of a daughter January 28.

Mrs. Dittler is the former Miss Eleanor Behrend of this city.

University Women To Give Reception To Tellez Saturday

The Ambassador of Mexico and Senora de Tellez, the Counselor of the Mexican Embassy and Senora de Huerta, the First Secretary of the Mexican Embassy and Senora Campos Ortiz will be guests of honor at a reception to be given by the American Association of University Women from 4 to 5:30 on Saturday.

The reception committee in charge includes Mrs. O. L. Veer[illegible], Mrs. Paul E. Howe, Mrs. James K. McClintock, Mrs. William F. Notz, Mrs. William J. Cooper and Mrs. George B. Woods.

The following members of the club will preside at tea: Mrs. John Jay O'Connor, Mrs. Walter de Bois Brookings, Mrs. Paul Henderson, Mrs. Harold G. Moulton, Mrs. Homer Hoch, Mrs. Frederick M. Davenport, Mrs. Philip Sidney Smith and Miss Bess Goodykoontz.

Omicron Chapter, Kappa Beta Pi Legal Sorority, will entertain at tea this afternoon from 5 to 7 o'clock at the home of Miss Frances Foley, 2813 Thirty-fifth street northwest. Receiving with the hostess will be Mrs. Edwina Avery, national director; Miss Olive Geiger, province dean, and Miss Adelaide Hughes, dean of Omicron. Miss Constance Fogle and Mrs. Sarah Sechrest will assist at the tea table.

Miss Mary Reading Nichols was a guest at the Home Interest Club of Forest Glen, Wednesday afternoon, when she entertained the members with one of her dialect readings.

The Wednesday Club was entertained by Mrs. Norris Fussell at her home in Ashton Wednesday.

Reception Is Given For Mr. Stein, 80.

Mr. A. S. Stein entertained with a reception Wednesday evening at the Community Center in honor of his eightieth birthday. Receiving with him were his sons and daughters-in-law, Mr. and Mrs. Morris Stein, Mr. and Mrs. Charles Stein, Mr. and Mrs. George Stein, Mr. and Mrs. Sherry Stein, and his son, Mr. Joseph Stein. The guests numbered 70, including many from out of town.

A buffet supper was served at 11 o'clock and there was dancing throughout the evening. Mr. Stein's children presented him with a picture of four generations of his family, the presentation being made by Dr. Metz, of the Adah Israel Temple.

Miss Elsie Berger has returned to her home in Norfolk after a visit with Mrs. Herbert Jacobs.

We Are Headquarters Now
For
FINE JEWELRY and PRECIOUS STONES

We present to you Tomorrow Morning a remarkable assortment of fine jewelry and precious stones and we are in a position to furnish you, if you desire, with original designs or to carry out any design you may have in any type of jewelry.

We are also particularly skilled in remounting, repairing jewelry and in expert watch repairing.

Jewelry Department
First Floor

JULIUS GARFINCKEL & CO.
F STREET AT FOURTEENTH

SEMI-TROPIC CLOTHES and 1931 FASHIONS for TOWN

. . . striking things for the South, Travel clothes for any climate and smart new Town clothes . . . embracing only good style . . . good taste . . . good quality and Pasternak exclusiveness.
Our Misses' Department is receiving new arrivals daily in smart early Spring apparel.

Ready for immediate wearing
or made to custom-order

M. PASTERNAK
1219 CONNECTICUT AVE

Utility (Box) Couch
Cedar Lined
An Ideal Place to Store Your Draperies

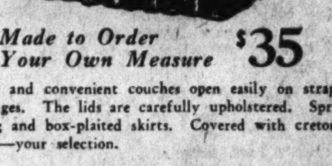

Made to Order
Your Own Measure $35

These attractive and convenient couches open easily on straps, reinforced with sturdy hinges. The lids are carefully upholstered. Spring construction, hair filling and box-plaited skirts. Covered with cretonne or denim worth 85c yard—your selection.

Montgomery & Holober
Creators of Beautiful Furnishings for the Home
SPECIALIZING IN
Carpets :: Draperies :: Furniture :: Rugs :: Upholstery
SUITE 208-209-210 WOODWARD BUILDING
15th and H Streets Northwest

During the Entire Week
Beginning Tomorrow
MISS ELLEN LOCKWOOD
Special Representative of
The Paragon Co.
will give daily demonstrations of hair coloring on living models.

Robert of Paris INC
Consult Mr. Robert about all your Hair Problems
1514 Conn. Ave. North 2776-77

A TEA GARDEN
in connection with the Restaurant Pierre
opened
Saturday, Jan. 31

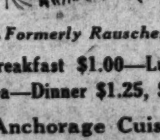

Formerly Rauschers
Breakfast $1.00—Lunch
Tea—Dinner $1.25, $1.50
Anchorage Cuisine
RESTAURANT PIERRE
Connecticut Ave. at Q St.

Introductory FURNITURE SALE
POTTHAST

You will find it advantageous to come to our introductory sale this month to see the many lovely reproductions of early American and English Period Furniture, handmade in our own shops—particularly Dining Room Furniture, our specialty . . . and now at

Est. 1892
Potthast-Bros.
INCORPORATED
(COPYRIGHT)
Substantial Price Reductions
1338 19th St. N.W.

M. PASTERNAK
1219 CONNECTICUT AVE
FINAL SALE
The Outstanding Event of the Year
Beginning Tomorrow—Monday
The End-of-the-Season Clearance of Women's and Misses' Apparel
DRESSES
12.50 15.00 19.50
25.00 35.00
Many Large Sizes at 25.00 and 35.00
HATS $3 and $5
COATS
89.00 to 98.00. Now 55.00
145.00 to 225.00. Now 85.00
A Group of Evening Gowns and Wraps Drastically Reduced—All Furs Below Cost
All Sales Final

The New
Jelleff's

Remember Only a Short Time Ago Silver Fox SCARFS Were Priced from $150 up to $200

Real Silver Fox on Chongella
$135

Black with black lining—
Black with red lining—
Bandanna with black lining—

Imagine getting a misses' smart Chongella wool coat with a precious Silver Fox collar for just $135... It seems almost unbelievable—but here they are, ready to become your most prized possession... Look at the gorgeous quality of the fur; examine the meticulous workmanship of the coat itself; remember the fabric is chongella; and see if you don't agree that this is the finest value of the season.

Misses' Fashion Coat Shop—Third Floor

Smart Society Attends Embassy Ball

De Martinoes Give Brilliant Embassy Ball

Many Dinners Precede Function Which 350 Guests Attend.

The Italian Ambassador and Donna Antonietta de Martino entertained last night at a brilliant ball when about 350 guests assembled in the splendid drawing rooms. Although the invitations were sent out in the name of Mme. de Martino, the Ambassador played the role of host to their friends, whose number included last night a large contingent of the younger dancing set.

Decked with a profusion of pink roses and carnations the drawing rooms were unusually effective last night. Tall vases of the pink flowers were arranged in the ballroom and the supper tables were banked with flat parterres of red tulips and white narcissi. At midnight there was a cotillion for which the favors were charming imported trinkets including belled caps for the men and tiny figurines in the costumes of European peasants for the women, as well as Venetian hand-painted cigarette boxes and match cases.

The orchestra, personally conducted by a well-known leader and owner, came from New York for the occasion.

Many dinner parties were given preceding the dinner, the last of which was that given by the Spanish Ambassador and Senora de Padilla. Their guests were the German Ambassador and Frau von Prittwitz und Gaffon, Representative and Mrs. Robert Low Bacon, Mrs. von Kaathoven, Miss Mary Hammond and Miss Millicent Hammond, daughters of the former American Ambassador to Spain Mrs. Ogden Hammond; Mr. Theodore Marriner, Mr. David Finley, Miss Katharine Wilkins, Miss Edith Eustis, Mlle. Maleli Pfaeffli, niece of the Minister of Switzerland and Mme. Peter; Senorita Josefina Mencia, guest of the Cuban Ambassador and Senora de Ferrara; the Attache of the Netherlands Legation, Mr. Herman van Royen; the Secretary of the Italian Embassy Nobil Carlo Soardi; Senor Alfaro, Spanish engineer, now living in Philadelphia; the Counselor of the Spanish Embassy, Count de Montefuerte; the first Secretary of the Embassy, Senor Ricardo Jose Gomez Acebo; the second Secretary of the Embassy, Senor Ramon Padilla, Senor Ricardo Padilla, Miss Letitia Bailey, Miss Albertina Bailey, Senorita Rose Padilla and Senorita Marichu Padilla.

Other dinners were that of Mrs. Fred A. Britten, wife of Representative Britten; the Minister of Switzerland and Mme. Peter; Mr. and Mrs. Eugene Meyer, Miss Dorothea Lane, Miss Francesca McKenney and Miss Evelyn Gordon, who entertained a number of guests preceding the dance; and Miss Jeanette Fuqua, who had as her guests Mlle. Reine Claudel, daughter of the French Ambassador and Mme. Claudel; M. Pierre Claudel, the First Secretary of the Polish Embassy, Mr. Victor Podoski; the Second Secretary of the French Embassy and Mme. Bousquet, the Third Secretary of the French Embassy, Mr. Phillippe Baudet; the First Secretary of the French Embassy, M. Pierre de la Blanchetai; Mr. and Mrs. Chester Snow, Mrs. George T. Summerlin, and Mrs. George Pulver.

Miss Laura Wolcott Tuckerman entertained at dinner last night before the ball in honor of Miss Alice de Peyster and also Miss Caroline Page, of Boston, who arrived yesterday. Miss Page made her debut in Boston this winter.

Miss Helene Van Wagoner, of Lynn, Mass., is at the Dodge Hotel during her brief sojourn in Washington.

Mrs. Francis J. A. Junkin returned to the Mayflower on Thursday from a cruise to the West Indies and left yesterday afternoon for Chicago to spend several weeks before going to Florida for the rest of the winter. Mrs. Junkin is accompanied by Mrs. Vincent M. Miles, of Fort Smith, Ark., who was one of her guests on the southern cruise.

Mrs. Junkin will return to Washington the first of April for several months.

Army Group Guests Of Maj. and Mrs. Jones.

Maj. and Mrs. Thomas H. Jones entertained an Army group at dinner at the Shoreham Hotel last evening, the company remaining for the supper dance.

The guests included Col. and Mrs. J. A. Green, Col. and Mrs. W. E. Shedd, Maj. and Mrs. John Heard, Maj. and Mrs. John Tillson, Maj. and Mrs. Roland Walsh, Maj. and Mrs. Harvey Allen, Maj. and Mrs. George Easterday, Maj. and Mrs. Raymond Cramer, Maj. and Mrs. Homer Oldfield, and Maj. and Mrs. Richard Donovan.

Mrs. Jesse H. Metcalf, who is at the Anchorage, will not receive again this season owing to mourning.

Promotes Memorial Fund

Bachrach.

MRS. MERRITTE W. IRELAND, wife of the Surgeon General of the Army, is a member of the committee in charge of boxes for the concert at Constitution Hall on February 5 when the Grey Ladies of Walter Reed Hospital will present Roxy and His Gang and Mme. Schumann-Heink to augment the fund for the completion of the Memorial Chapel at the hospital.

HIGH LIGHTS ON SOCIETY TWENTY-FIVE YEARS AGO

Note—Looking backward through the stereopticon of a quarter of a century ago, The Washington Post presents on the stage of society.

The President and Mrs. Roosevelt entertained at dinner in honor of the Supreme Court.

Invitations, numbering one thousand, were issued for the Roosevelt-Longworth wedding.

The Secretary of War and Mrs. Taft were hosts at a small dinner, which was followed by a reception.

The birthday anniversary of Kaiser Wilhelm of Germany was celebrated at the German Embassy and by members of German colonies throughout the country.

The following statement was made by the White House: "Secretary Loeb announces that the number invited to the two remaining receptions at the White House has attained such proportions that it has become necessary to close the lists."

Mr. and Mrs. Perry Belmont entertained at a musical at their home on Scott circle. The artist was the famous tenor, Caruso, of the Metropolitan Opera.

Mr. and Mrs. Crosby Stuart Noyes celebrated their fiftieth wedding anniversary with a reception at the Willard.

Gen. and Mrs. William F. Draper entertained at dinner in honor of Baron and Baroness Rosen.

Mrs. Alger, wife of the senator from Michigan, was hostess to a large company at luncheon

The Postmaster General and Mrs. Cortelyou entertained at dinner in honor of the President and Mrs. Roosevelt.

Brocks Entertaining Guest From Oklahoma.

Senator and Mrs. W. E. Brock, of Tennessee, have as their guest at the Hamilton Hotel, Miss Bess Lowrance, of Ponca City, Okla.

Vice President Dinner Guest Of Mrs. Mesta

Luncheon Is Planned on Tuesday for Mrs. Hyde by Mrs. Bestor.

The Vice President, Mr. Charles Curtis, was the guest in whose honor Mrs. George Mesta entertained at dinner last evening. Following the dinner Miss Beatrice Harrison, cellist, gave a program of music.

Mrs. Mesta has as her guest for the week-end her sister, Mrs. Robert J. Adams, of New York.

Mrs. Edward Everett Gann will not be at home on Wednesday afternoon. She will have as her guest the last of February her niece, Mrs. Webster Knight, of Providence, R. I.

Mrs. Patrick J. Hurley, wife of the Secretary of War, will not receive on Wednesday afternoon.

Mrs. Walter F. Brown, wife of the Postmaster General, will be at home on Wednesday afternoon for the last time before the Lenten season.

Mrs. Arthur M. Hyde will be the guest of honor at a luncheon given by Mrs. Paul Bestor, wife of the chairman of the Federal Farm Loan Board, and Mrs. Elton L. Marshall, wife of solicitor of the Department of Agriculture, at the Carlton Hotel on Tuesday.

Mrs. Ray Lyman Wilbur, wife of the Secretary of the Interior, will observe her day at home on Wednesday afternoon.

Vice President Curtis and Mr. and Mrs. Edward Everett Gann are the guests in whose honor the Secretary of Agriculture and Mrs. Arthur M. Hyde will entertain at dinner on Friday evening in the Chinese room at the Mayflower.

The Secretary of Commerce and Mrs. Robert P. Lamont entertained at dinner last evening when they had as their guests the Secretary of the Navy and Mrs. Charles Francis Adams; the Minister of Sweden, Mr. W. Bostrom; the Minister of the Netherlands and Mme. van Royen; the Minister of China and Mme. Wu; Mr. and Mrs. Vernon Kellogg, Mr. and Mrs. Frank B. Noyes, and Miss Mabel Boardman.

The Secretary of Labor and Mrs. William N. Doak will have dining with them informally this evening Mr. and Mrs. James J. Farquahson, and their son James J. Farquahson, jr., of California, who have come to Washington for two months. They are at the Wardman Park Hotel.

Mrs. Doak will not be at home on Wednesday.

Mrs. Frederick H. Payne, wife of the Assistant Secretary of War, will discontinue her Mondays at home at the Mayflower during February.

Representative and Mrs. Charles A. Mooney have gone to Cleveland for a few days. They will return early in the week.

Mrs. Arthur M. Hyde will be among the guests at the tables taken by Mrs. William K. Bradbury, of Jefferson City, Mo., for the benefit bridge of the choir of St. Stephen's and the Incarnation Parish at the Roosevelt Hotel on Wednesday.

Mrs. Bradbury is the winter guest of her son and daughter-in-law, Mr. and Mrs. Royall D. Bradbury. The other guests will be Mrs. H. F. Hoffman, Mrs. Alex Weber, Mrs. C. A. Hogentogler, Mrs. Daniel Saunders, Mrs. Charles Alger and Mrs. R. D. Bradbury.

Mr. and Mrs. H. H. Shelton, of Washington, have been guests at the Carolina Hotel while Mr. Shelton participated in the annual target tournament of the Pinehurst Gun Club.

German Envoy Is Dinner Host To Longworths

Chinese Minister Will Entertain Stimsons on Tuesday.

The German Ambassador and Frau von Prittwitz und Gaffron will entertain at dinner on Wednesday evening in honor of the Speaker of the House and Mrs. Nicholas Longworth.

Mme. Varela, wife of the Minister of Uruguay, and their daughter, Mlle. Adele Varela, returned to Washington last week after passing several months in Montevideo.

The dean of the Diplomatic Corps, Ambassador Tellez, and Senora de Tellez are the guests in whose honor Lieut. Col. and Mrs. Robert Guggenheim will entertain at dinner tomorrow night.

The Chilean Ambassador and Senora de Davila will entertain at luncheon tomorrow in honor of Col. Carlos Saez, of Chile.

The Chinese Minister and Mme. Wu will entertain at dinner Tuesday evening in honor of the Secretary of State and Mrs. Henry L. Stimson.

The Ambassador of France and Mme. Claudel entertained at luncheon yesterday, when the Minister of Greece and Mme. Simopoulos were the ranking guests. Also present were the Minister of Denmark and Mme. de Wichfeld, the Assistant Secretary of State and Mrs. Francis White, Mrs. Truxton Beale, Miss Josephine Patten, Count de Montefuerte, Capt. di Villarosa, Miss Reine Claudel, Mr. Jules Henry, M. Claude Clarac and Mr. Pierre Claudel.

Official Hostess

Underwood & Underwood.

MRS. JOSEPH LAWRENCE HOOPER, wife of the representative from Michigan, who recently rejoined the legislator in their Washington apartment after a short absence from town.

Canadian Club Entertains for Prime Minister

Large Reception Given in Honor of Premier Bennett.

The Prime Minister of Canada, Mr. Richard H. Bennett, was the guest of honor at a reception yesterday afternoon given by the Canadian Club of Washington in the Chinese room at the Mayflower.

Dr. Edwin C. Barnes, president of the organization, and Mrs. Barnes headed the receiving line. Assisting were the Charge d'Affaires of the Canadian Legation, Mr. Hume Wrong; the First Secretary of the Legation, Mr. Merchant Mahoney; Representative Charles Eakin, of New Jersey, who is a Canadian by birth; Dr. and Mrs. Cloyd Heck Marvin and Mrs. Cyrus Whitney Culver.

Presiding at the tea table were Mrs. Wrong and Mrs. Mahoney.

Mrs. T. K. Downing, of Lock Haven, Pa., is at the Dodge Hotel during her stay in Washington.

Mr. and Mrs. Beverly Walters, of Chevy Chase, will go to Pinehurst, N. C., soon to visit Mrs. Walters' parents, who have a winter home on the Midland road, which they have leased from Mr. Walters. Mr. Walters will ride with the Carolina hounds, while Mr. Walters will play polo with the Sandhills Polo Club.

Mrs. James Irving Steele, who arrived on the Republic from a West Indies cruise, has returned to Washington and will be at the Burlington for the rest of the season.

Mrs. Homer Lee, of New York, and her sister, Mrs. C. D. Haldeman, of London, arrived in Washington yesterday for a week's visit at the Mayflower, part of which time will be spent in taking short motor trips in the vicinity of the Capital.

More Fascinating Than Ever . . .

Our Lovely Southern Wear Fashions

Such beautiful things as smart women and misses are finding in our selections of new goods are destined to be the fashion successes of the South and should be seen at once.

Charming Evening Gowns . . . Wraps . . . Smart Afternoon Dresses . . . Coats . . . Ensembles our Exclusive Greenbrier Sports wear, so perfect for all sports . . . Our Smart Hats . . . All Accessories . . . and Beach and Bathing Fashions . . . Everything new . . . unusually smart . . .

NOW

Our Final Clearance Sales Remarkable Values in Fur Coats—Cloth Coats

These final clearance sales present wonderful values for

Women Misses Juniors Girls

The goods are unusually smart and we feel sure, because we bought them with such care and such knowledge of style, that in many instances they forecast next winter's styles.

Our Sales have never been so successful, and our makers, in many instances, particularly with our wonderful coats, have cooperated with us to make more models at very special prices . . . We are passing these savings on to you in these sales.

JULIUS GARFINCKEL & CO.
F STREET AT FOURTEENTH

Wesley Heights

The Garden Spot of Washington

This magnificent all-stone house, especially well adapted for entertaining, has recently been completed. Consisting of eleven rooms, four complete baths and a two-car built-in garage, this house combines beauty, convenience and utility.

4426 Garfield Street N.W.
OPEN—10 A.M. TO 9 P.M.

W. C. and A. N. Miller
Realtors—Builders
1119 17th St. N.W. Decatur 0610

Philipsborn
ELEVENTH ST. - BETWEEN F & G

We Announce

NEW LOW PRICES ON

KAYSER

LINGERIE

Kayser Lingerie is nationally renowned for quality and details that assure perfect fit. Philipsborn carries a complete size range of all the styles at all times, and smart Washingtonians have learned they can always secure the finest knit lingerie in our first floor shop.

LOK RAY RAYON

Vests	75c; extra sizes,	$.85
Bloomers	85c; extra sizes,	1.00
Panties	85c; extra sizes,	1.00
Solos, bloomer and band style,		1.95

RUN PROOF RAYON

Vests	$1.00	
Bloomers	1.00; extra sizes,	$1.15
Panties	1.00; extra sizes,	1.15

TRICONESE

Vests	$1.25	
Bloomers	1.50; extra sizes,	$1.95
Panties	1.50; extra sizes,	1.95
Solos, bloomer and band style,		2.95

★ GLOVE SILK

Vests	$1.65; extra sizes,	$1.95
Bloomers	2.95; extra sizes,	3.50

Philipsborn, First Floor

Queen Quality Boot Shop
1219 F St. 1219 F St.

Drastic Reduction For Quick Clearance

685 Pairs Season's Smartest Styles

Sale

Queen Quality Footwear Priced at Only

$4.85

Including styles sold regularly from $6.50 to $10.00

The very same fine shoes that have made the name Queen Quality famous the country over . . . the very same shoes that have always sold for $6.50 to $10.00—reduced for quick clearance, to the LOWEST price in many years.

Picot-Top Queentex Hosiery, 95c
All silk, first quality, all shades.

Queen Quality Boot Shop
1219 F Street N. W.

Rizik Brothers
1213 F

Spring Clothes

are here! Smart . . new distinctive fashions arrive daily

And VALUES that make your eyes blink. Never have we been able to offer such exquisite apparel at such modest prices. Do see this beautiful collection.

ALSO NEW HATS

Conn. Ave. & M St.

Ash

Foremost Amongst Specialty Shops

Final Drastic

REDUCTIONS

On All Remaining Winter Apparel

THE merchandising policy of this establishment necessitates absolute clearance of all our Winter stocks at this season. To insure this result, prices have been reduced without regard to actual values.

Evening Dresses, Evening Wraps, Daytime Dresses, Suits, Coats and Hats of the highest quality and marked individuality—all from OUR REGULAR STOCKS are now offered at—

COST AND LESS THAN COST

for Immediate Disposal

All Sales Final

"The Richest Child is Poor Without Musical Training."

EVERY CHILD SHOULD HAVE

the splendid cultural foundation and inspiration that musical training supplies. The ability to play the piano and give self expression at the keyboard is a valuable accomplishment . . . ***one to be prized and fostered.***

MODERN methods of teaching have reduced the "practice drudgery" of former years. No matter how old you are ***you can learn to play. Start now*** with a competent teacher. If you have no piano let us help you select from our fine stock of:

STEINWAY
"THE INSTRUMENT OF THE IMMORTALS"

Vose & Sons Pianos ....$495 up
Brambach Grands...$525 up
Settergren Grands...$375 up

New Uprights......$225 up
Used Uprights.......$75 up
Monthly Payments Accepted

E.F.Droop & Sons Co., 1300G

"The Music You Want—When You Want It" On the Victor-Radio-Electrola With Orthophonic Victor Records

VICTOR RADIOS
POPULARLY PRICED

Victor Radio R-34

Two new models of the world-renowned ***Victor Company*** have just made their appearance . . . ***at prices never before quoted for such high-grade products.***

Style R-14: Four-Circuit; Screen-Grid; Tone Control; Selectivity; With Tubes: $91.50

Style R-34: Five-Circuit; Micro-Synchronous; Maximum Selectivity; Screen-Grid. With Tubes: $121.00

*A limited number of the new December, 1930, models is still available at intriguing "price reductions!" Lovers of the best in music are respectfully counseled to purchase the "**Victor-Radio-Electrola,**" which, in truth, is the supreme musical instrument. Liberal exchange allowance on old sets.*

E.F.Droop & Sons Co., 1300G

News and Views of Capital Society Folk

Chief Justice Is Dinner Host To Associates

Mitchells and Thachers Among Guests of Mr. Hughes.

The Chief Justice and Mrs. Charles Evans Hughes entertained at dinner last evening. Their guests were the Justices of the Supreme Court and their wives. Justice Willis Van Devanter attended, but Mrs. Van Devanter, who is ill, did not go. In her place was Mrs. Hennen Jennings.

Justice and Mrs. Louis Brandeis were unable to attend and Justice James Clark McReynolds was out of town.

The other guests were Justice and Mrs. George Sutherland, Justice and Mrs. Pierce Butler, Justice and Mrs. Harlan Fiske Stone, Justice and Mrs. Owen Roberts, the Attorney General and Mrs. William DeWitt Mitchell, the Solicitor General and Mrs. Thomas D. Thacher, and the Assistant to the Attorney General and Mrs. John Lord O'Brian.

Mrs. Henry Howard, of New Orleans, is the guest of her sister, Mrs. Richard E. Weightman, in Sunderland place. Mrs. Howard is en route to her home from an extended visit in Latvia with her son-in-law and daughter, Mr. and Mrs. Louis Sussdorff, jr., where the former was attached to the United States Legation.

Mr. and Mrs. Sussdorff are now in Budapest where Mr. Sussdorff has been transferred as counselor. Mrs. Howard will leave on February 10 for her home, accompanied by Mrs. Weightman, who will remain for a visit in the South.

Miss Houghton Visiting In European Resorts.

Miss Elisabeth Houghton, daughter of the former Ambassador to the Court of St. James, has arrived in Paris, having crossed on the Europa. She will be there for a few weeks before going to Cannes to visit with friends.

Mr. and Mrs. John Marshall, of Hubbard Woods, Ill., have been guests at the Mayflower. They are accompanied by their daughter, Miss Janet Marshall, of Bryn Mawr.

Miss Bertha Bolling, who has been passing the winter months at the Powhatan, left Friday for Chicago, where she will be the guest of her niece, Mrs. John Maeling. Miss Bolling plans to return to the Powhatan the end of February.

Mrs. Charles Willcox entertained a company at luncheon at the Shoreham Hotel on Thursday in compliment to Mrs. Philip Patchin, now of Burlingame, Calif., who is renewing her associations in Washington, where she formerly lived.

The guests included Mrs. Paul Peake, of Oakland, Calif.; Miss Gildersleeve, principal of Gunston Hall; Mrs. Arthur Collier, Miss Fanny Wells, Mrs. S. D. Simpson, Mrs. Augustine Todd, Mrs. Russell P. Freeman, Mrs. C. K. Nelson, Mrs. Stuart Walker, Mrs. E. R. Todd and Miss Florence Layton.

Miss Lillian Hastings, of Vassar College, is spending a few days with her parents, Representative and Mrs. W. W. Hastings, of Oklahoma. Representative and Mrs. Hastings are at the Hamilton Hotel.

Mr. and Mrs. Walter R. Tuckerman will entertain today at the National Woman's Country Club in honor of Mrs. Arthur Curtiss James, of New York, who is the guest of Mrs. Mahlon Pitney.

Mrs. Albert Evans will be at home at 2713 Wisconsin avenue on two Fridays during the month, February 6 and 13, from 4 until 6 p. m.

Miss Katharine Wilkins, daughter of Mr. and Mrs. John F. Wilkins, will leave today for Aiken, S. C., where she will be for six weeks.

Mrs. Gary Johnson entertained a small group at luncheon at the Shoreham Hotel on Thursday.

Mrs. Joseph Richardson Baker will be at home informally for the last time this winter on Saturday from 4 until 6 p. m.

Mrs. J. H. Farrar, Mrs. N. B. Page and Miss Cary Harrison, all of Boyce, Va., are now at the Shoreham Hotel for a stay of a few days.

Copelands Are Guests At Kennedy Dinner.

Senator and Mrs. Royal S. Copeland were the guests in whose honor Maj. and Mrs. Frank M. Kennedy entertained at dinner at the Shoreham Hotel last evening.

The guests included Col. and Mrs. Lewis Chappelear, Maj. and Mrs. Leslie MacDill, Mr. Royal Copeland, jr., Miss Hamil, of New York; Maj. and Mrs. Herbert Marshburn, Maj. and Mrs. Delos Emmons, Maj. and Mrs. Charles W. White, Capt. and Mrs. A. W. Brock and Maj. Fabian L. Pratt.

Mrs. John Lind entertained a party of eight at dinner last night at Wardman Park Hotel.

Commissioner and Mrs. S. S. Sandberg, of Los Angeles, Calif., arrived in Washington yesterday and have leased an apartment at Wardman Hotel, where they will make their home.

Mr. and Mrs. John Hays Hammond, accompanied by their daughter, Miss Elizabeth Hammond, have gone to Boca Raton, Fla., where they will be for the remainder of the winter.

Mrs. David H. Blair entertained at luncheon yesterday at Wardman Hotel. The guests number twelve.

Mrs. Fred C. Croxton, of Columbus, Ohio, who is in Washington for the winter, entertained at bridge on Thursday afternoon, when her guests were Mrs. E. S. Henry, Mrs. Susie Curtis, Mrs. H. A. Kitzmiller, Mrs. Milton Price, Mrs. Frances Parker, Mrs. F. E. Waring, Mrs. Leonard Tilden, Mrs. L. B. Price, Mrs. Ed Hall, Mrs. H. B. Denham and Miss Anne Price.

During the Entire Week
Beginning Tomorrow
MISS ELLEN LOCKWOOD
Special Representative of
The Paragon Co.
will give daily demonstrations of hair coloring on living models.
Robert of paris INC
Consult Mr. Robert about all your Hair Problems
1514 Conn. Ave. North 2776-77

At Legation in Budapest

MRS. LOUIS SUSSDORFF, JR., *wife of the newly appointed Counselor to Hungary, recently arrived there from Latvia, where Mr. Sussdorff formerly served with the legation. Formerly Miss Flores Howard, of New Orleans, Mrs. Sussdorff has been a frequent guest of her aunt, Mrs. Richard Weightman, in Washington.*

Mrs. R. L. Johnston To Give Party for Mrs. Arthur Hyde

Mrs. Rowland L. Johnston, wife of the representative from Missouri, will entertain at luncheon tomorrow in honor of Mrs. Arthur M. Hyde, wife of the Secretary of Agriculture; Mrs. Herbert S. Hadley and Mrs. John W. Lyman, widow and sister of the former Governor of Missouri.

The party will take place at the Roosevelt Hotel, with bridge following the luncheon.

Mrs. Johnston's other guests will be Mrs. Harry B. Hawes, Mrs. Roscoe C. Patterson, Mrs. Robert G. Simmons, Mrs. Leonidas C. Dyer, Mrs. Edgar C. Ellis, Mrs. Joe J. Manlove, Mrs. John C. Cochran, Mrs. Henry F. Niederinghous, Mrs. David Hopkins, Mrs. John J. Palmer, Mrs. Charles E. Keifner, Mrs. James L. Whitley, Mrs. Albert E. Carter, Mrs. Charles O'Connor, Mrs. Edward D. Hayes, Mrs. Charles F. Keyser, Mrs. Jacob Leander Loose, Mrs. Robert H. McNeill, Mrs. Charles Alger, Mrs. Frank Delgado, Mrs. Augustus Boas and Mrs. Theodore C. Alford.

The sixth annual conference of the Catholic Students' Mission Crusade will be celebrated by a midwinter formal ball at the New Shoreham Hotel on Friday. All of the Catholic academies in Washington will be represented.

Card Party Planned For Notre Dame Academy.

Mrs. James F. Hartnett and Miss Agnes Quinn have completed arrangements for a card party to be held Thursday evening at 2146 Georgia avenue, for the benefit of Notre Dame Academy, at North Capitol and K streets.

Mrs. H. S. Nicholson, of Pittsburgh, Pa., is spending several days at the Dodge Hotel and has been joined by her daughter, Miss Janet Nicholson, who is in school in Virginia.

Mrs. W. F. Beattie, wife of Capt. Beattie, U. S. M. C., entertained a party of ten at luncheon yesterday at the Army Navy Country Club.

Mr. and Mrs. R. G. Page, of South Bend, Ind., are in Washington for a few days at the Dodge Hotel. They are accompanied by their daughter, Miss Virginia Page.

Mrs. S. C. Dougherty will entertain at luncheon on Tuesday at the Army Navy Country Club.

Dr. Laura F. Brennon left yesterday for the South and will stay two months at Daytona Beach, Fla.

Miss Jane McCord flew to New York yesterday to spend the week-end with friends.

Miss Amy Behrend, of Washington, who is in Philadelphia for several important dances, as the guest of Miss Aline Kahn, will return tomorrow to her college work at Goucher.

Mr. and Mrs. Harry Kaufman and daughter, Miss Carlyn Kaufman, are passing a fortnight at the Sherburne Hotel at Atlantic City.

A TEA GARDEN
in connection with the Restaurant Pierre opened
Saturday, Jan. 31
Formerly Rauschers
Breakfast $1.00—Lunch
Tea—Dinner $1.25, $1.50
Anchorage Cuisine
RESTAURANT PIERRE
Connecticut Ave. at Q St.

Alabama, Arkansas And Idaho State Folk to Entertain

The annual ball of the Alabama State Society will be held at the Willard on Thursday.

The concert to be given during the 20 minutes' intermission by the Arlington Hall Glee Club is under the direction of Mme. Regina Vicarino.

Invitations as honor guests have been extended by Mr. John D. Machen, president of the society, to Mr. and Mrs. Floyd Bone, Maj. and Mrs. Carl H. Seals, U. S. A.; Dr. Ralph Scott, Mr. and Mrs. R. E. Jackson, Prof. and Mrs. Walter Yeager, Mr. and Mrs. John L. Bateman, Admiral Mark Bristol, Maj. William D. Wrightson, Miss Cornelia Morgan, Representative Jeff Busby, Representative William Whittington, Representative Claude Porter, Mr. Thomas S. Settle, Dr. William Davis, Mr. J. Cloyd Byars, Miss Virginia Price, Mr. Robert Barker and Lieut. W. D. Smith.

The members of the Arkansas State Society will give a reception and charity ball on Tuesday at the Willard Hotel.

The patron list is headed by Gen. Douglas McArthur, Senator and Mrs. Joe T. Robinson, Senator and Mrs. T. H. Caraway and the members of the State delegation in the House of Representatives.

Mrs. C. C. Moore, president of the Idaho State Society and former first lady of Idaho, will preside at the seventh annual banquet of the Idaho State Society on February 14 at the Raleigh Hotel.

The Indiana State Society, of which Representative Harry C. Canfield is president, will entertain at a card party and dance at the Willard Tuesday, February 17.

Mrs. Eva Dell Myers, of Park Towers, entertained at bridge Thursday evening for Commander and Mrs. William I. Causey, Capt. and Mrs. Linwood Jacobs, Capt. and Mrs. William Farthing, Capt. and Mrs. Beard, Capt. and Mrs. Charles Prime, Lieut. and Mrs. Newton Longfellow, Lieut. and Mrs. Patrick Powers and Capt. Shannon.

The District Chapters of the United Daughters of the Confederacy gave a dinner at the Willard, Thursday, in honor of the visiting president general, Mrs. L. M. Bashinsky, of Troy, Ala. A poem dedicated to the "Daughters," was read by Miss Anita Schade, president of the A. F. C. William Chapter.

Miss Ruth Leon is passing the week-end in Baltimore, the guest of Miss Ruth Neuman.

Mr. and Mrs. Arthur Neuman have returned from Atlantic City after a brief visit.

Introductory FURNITURE SALE
POTTHAST

You will find it advantageous to come to our introductory sale this month to see the many lovely reproductions of early American and English Period Furniture, handmade in our own shops—particularly Dining Room Furniture, our specialty . . . and now at
Est. 1892
Potthast-Bros.
INCORPORATED
(COPYRIGHT)
Substantial Price Reductions
1338 19th St. N.W.

Congressional To Entertain Vice President

Club to Have Second Formal Reception Thursday.

The calendar for February for the Congressional Club includes several formal and informal functions. The Vice President and Mrs. Gann will be the guests in whose honor a large reception will be given on Thursday, marking the second of the season, the first having been given for the President and Mrs. Hoover.

The next formal luncheon will be on February 19. On Tuesday Mrs. Jeff Busby and Mrs. Daniel Hopkins will be the hostesses for the dancing party for which the Marine Band will play.

On Wednesday the annual business meeting for the election of officers will take place, followed by luncheon. The polls will be open until 3 o'clock for the ballots.

Around the world with the cable ship Belwood will be the "tour" the Congressional Club will take on Friday, when Capt. F. W. Andrews, of the Signal Service, will show the pictures of laying a cable in midocean, with stops at London for a glimpse at the construction works. This is the new line to connect the Philippines with other countries.

Hostesses for the tea will include Mrs. Wesley Jones, Mrs. Henry W. Keyes, Mrs. James T. Igoe, Mrs. Florence Kahn, Mrs. Robert Lansing, Mrs. Edwin F. Ladd, Mrs. Albert Johnson, Mrs. Fred G. Johnson, Mrs. Jed Johnson, Mrs. Charles A. Jonas, Mrs. Andrius Jones, Mrs. Luther Johnson, Mrs. Noble Johnson, Mrs. Rowland L. Johnson, Mrs. Hamilton Fish, Mrs. Edward Keating, Mrs. Clyde Kelly, Mrs. Bollivar E. Kemp, Mrs. Samuel A. Kendall, Mrs. John C. Ketcham, Mrs. Charles E. Kiefner, Mrs. William F. Kopp, Mrs. J. Banks Kurtz and Mrs. Paul J. Kvale.

On Saturday an informal dinner, limited to members and husbands, will take place at the club, and that evening the members will be at home from 7 to 12 o'clock, with cards and supper forming the entertainment.

Dinner Dance Planned For Miss Korman.

Mr. and Mrs. John A. Korman, 1422 Varnum street, will entertain with a dinner dance Saturday evening in the Chinese room of the Mayflower Hotel in honor of their daughter, Miss Helen Korman, who is celebrating her sixteenth birthday.

Miss Bell Gurnee, chairman of the District Council of the Women's Organization for National Prohibition Reform, has sent out cards for a reception to be held at her home, 1320 Sixteenth street, next Wednesday evening, to meet the members of Congress of the committee opposed to national prohibition and the council members.

This group of women wets in the District, a branch of the national organization of which Mrs. Charles H. Sabin, of New York, is president, is waging a fight against the eighteenth amendment. The local branch now numbers a membership of well over 2,000. Officers, in addition to Miss Gurnee, are Representative Mary T. Norton, Miss Elizabeth C. Harris, Mrs. Barry Mohun, Mrs. William Beverly Mason and Mrs. John F. Dryden.

Mrs. Temple Wayne Seay, of Wesley Heights, is in Norfolk, the guest of her cousin, Mrs. Edward B. Vaughan.

Wife of Diplomat

Underwood & Underwood.

MME. GEORGE DE LA BARRA, *wife of the First Secretary of the Bolivian Legation, photographed recently in her apartment at Wardman Park.*

M. PASTERNAK
1219 CONNECTICUT AVE.
FINAL SALE
The Outstanding Event of the Year
Beginning Tomorrow—Monday
The End-of-the-Season Clearance of Women's and Misses' Apparel
DRESSES
12.50 15.00 19.50
25.00 35.00
Many Large Sizes at 25.00 and 35.00
HATS $3 and $5
COATS
89.00 to 98.00. Now 55.00
145.00 to 225.00. Now 85.00
A Group of Evening Gowns and Wraps Drastically Reduced—All Furs Below Cost
All Sales Final

War Secretary Entertained by Cavalry Chief

Military Folk Guests At Henry Dinner in Chevy Chase Club.

The chief of cavalry, Maj. Gen. Guy V. Henry, and Mrs. Henry entertained at dinner last evening at the Chevy Chase Club in honor of the Secretary of War and Mrs. Patrick Hurley.

The other guests were Maj. Gen. and Mrs. William D. Copnor, the Assistant Secretary of War for Aviation and Mrs. F. Trubee Davison, Maj. Gen. and Mrs. Charles H. Bridges, Maj. Gen. and Mrs. Edward A. Kreger, Maj. Gen. and Mrs. Thomas Q Ashburn, Maj. Gen. and Mrs. Merritte W. Ireland, Maj. Gen. and Mrs. Samuel Hof, Brig. Gen. Lejeune Parker, Mr. and Mrs. Marvin Wright, Mr. and Mrs. Walter Tuckerman, Mrs. Jacob Leander Loose, Mr. Seton Henry, brother of Gen. Henry; Col. and Mrs. Tracy, Col. Campbell B. Hodges, Col. and Mrs. Frederick Coleman, Col. and Mrs. Warren Whitside, Maj. and Mrs. Parker West, Rear Admiral and Mrs. Frank B. Upham, Lieut. Comdr. and Mrs. John Wise Morse, Col. and Mrs. John Herr, Col. and Mrs. Leon Kromer, and Mr. and Mrs. Lammot Du Pont, of Wilmington.

Mrs. M. Frank, of Cleveland, Ohio, is the guest of her daughter, Mrs. Arthur Stephens.

Mrs. Philip Friedlander is passing a fortnight in Brighton, a suburb of Boston, with her son-in-law and daughter, Lieut. and Mrs. Morris Goldberg.

Senator and Mrs. Cameron Morrison, of North Carolina, will be hosts at dinner on Tuesday evening at the Mayflower, when their guests will include members of the North Carolina delegation in Congress with their wives.

Mr. and Mrs. Dimitri Dimancesco entertained a small party at dinner at the Shoreham Hotel on Thursday evening.

Their guests included Col. and Mrs. Alexander Powell, Miss Betty Powell and the Financial Attache of the Roumanian Legation and Mme. Dimitriu.

Senator Hugo Black, of Alabama, has been joined by Mrs. Black. They will be at the Hotel Hamilton until the adjournment of the present session of Congress.

Mr. and Mrs. Harry Hahn are passing a fortnight at Miami Beach, Fla.

Mrs. Ladislaus Detri, of Budapest, Hungary, who is passing several months in town, entertained with a bridge luncheon Wednesday at her apartment in Woodley Park Towers.

Mrs. Alan Fisher and little son, Alan, jr., of Baltimore, are passing the week-end in town with the former's parents, Mr. and Mrs. Eugene Kahn.

The League of Republican Women will meet on February 2 with Mrs. Frank Mahin, Mrs. Francis Merchant and Mrs. Bruce Baird as hostesses. The league will give a dinner on February 14 and also on February 23.

At the tea on Friday the hostesses who received included Mrs. Charles S. Deneen, Mrs. Jacob Leander Loose, Mrs. J. L. Pettijohn, Mrs. Theodore G. Risley, Mrs. Paul M. Linebarger, Mrs. V. L. Bielefeldt and Miss Colt.

Owing to illness in the family, Mrs. Carlton Van Valkenburg will not receive on Tuesday afternoon.

Col. and Mrs. Harrison Brand left yesterday for Miami, Fla. Mrs. Brand will remain there until the middle of March, but Col. Brand will return to Washington in about ten days.

Mr. and Mrs. Amos Tuck French, jr., who are traveling abroad, are en route to Italy. They plan to remain in Europe for about four months, spending part of the time in France.

The Sigma Theta Sorority will hold its midwinter dance on Friday evening at the Roosevelt Hotel.

The committee consists of the following: Miss Frances Hamill, Mrs. Hilda Diller, Miss Marian Roberts, Mrs. Laura Hainey, Mrs. Willie Freeman, Mrs. Vera Barnum, Miss Irene Stine, Mrs. Ellen Jennywine and Miss Evelyn Reed.

Gamma Phi Beta Alumnae Association of Washington will meet for luncheon at the American Association of University Women, 1634 I street northwest, at 12:30 on Wednesday.

The third annual card party of the Phi Gamma Pi Sorority will be given on Monday, February 9, at the Raleigh Hotel, under the auspices of the Eta Chapter.

Mr. William Behrend was joined in Charlotte, N. C., by his son, Mr. William Behrend, en route to Savannah, Ga., where they are guests of Mr. and Mrs. Alex Dittler. Mr. and Mrs. Dittler are receiving congratulations upon the birth of a daughter January 28.

Mrs. Dittler is the former, Miss Eleanor Behrend of this city.

We Are Headquarters Now
For
FINE JEWELRY and PRECIOUS STONES
We present to you Tomorrow Morning a remarkable assortment of fine jewelry and precious stones and we are in a position to furnish you, if you desire, with original designs or to carry out any design you may have in any type of jewelry.
We are also particularly skilled in remounting, repairing jewelry and in expert watch repairing.
Jewelry Department
First Floor
JULIUS GARFINCKEL & CO.
F STREET AT FOURTEENTH

University Women To Give Reception To Tellez Saturday

The Ambassador of Mexico and Senora de Tellez, the Counselor of the Mexican Embassy and Senora de Huerta, the First Secretary of the Mexican Embassy and Senora Campos Ortiz will be guests of honor at a reception to be given by the American Association of University Women from 4 to 5:30 on Saturday.

The reception committee in charge includes Mrs. O. L. Veer[illegible], Mrs. Paul E. Howe, Mrs. James K. McClintock, Mrs. William F. Notz, Mrs. William J. Cooper and Mrs. George B. Woods.

The following members of the club will preside at tea: Mrs. John Jay O'Connor, Mrs. Walter de Bois Brookings, Mrs. Paul Henderson, Mrs. Harold G. Moulton, Mrs. Homer Hoch, Mrs. Frederick M. Davenport, Mrs. Philip Sidney Smith and Miss Bess Goodykoontz.

Omicron Chapter, Kappa Beta Pi Legal Sorority, will entertain at tea this afternoon from 5 to 7 o'clock at the home of Miss Frances Foley, 2813 Thirty-fifth street northwest. Receiving with the hostess will be Mrs. Edwina Avery, national director; Miss Olive Geiger, province dean, and Miss Adelaide Hughes, dean of Omicron. Miss Constance Fogle and Mrs. Sarah Sechrest will assist at the tea table.

Miss Mary Reading Nichols was a guest at the Home Interest Club of Forest Glen, Wednesday afternoon, when she entertained the members with one of her dialect readings.

The Wednesday Club was entertained by Mrs. Norris Fussell at her home in Ashton Wednesday.

Reception Is Given For Mr. Stein, 80.

Mr. A. S. Stein entertained with a reception Wednesday evening at the Community Center in honor of his eightieth birthday. Receiving with him were his sons and daughters-in-law, Mr. and Mrs. Morris Stein, Mr. and Mrs. Charles Stein, Mr. and Mrs. George Stein, Mr. and Mrs. Sherry Stein, and his son, Mr. Joseph Stein. The guests numbered 70, including many from out of town.

A buffet supper was served at 11 o'clock and there was dancing throughout the evening. Mr. Stein's children presented him with a picture of four generations of his family, the presentation being made by Dr. Metz, of the Adah Israel Temple.

Miss Elsie Berger has returned to her home in Norfolk after a visit with Mrs. Herbert Jacobs.

SEMI-TROPIC CLOTHES and 1931 FASHIONS for TOWN
. . . striking things for the South, Travel clothes for any climate and smart new Town clothes . . . embracing only good style . . . good taste . . . good quality and Pasternak exclusiveness.
Our Misses' Department is receiving new arrivals daily in smart early Spring apparel.
Ready for immediate wearing or made to custom-order
M. PASTERNAK
1219 CONNECTICUT AVE.

Utility (Box) Couch
Cedar Lined
An Ideal Place to Store Your Draperies
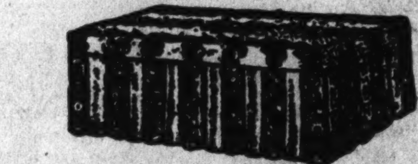
Made to Order Your Own Measure $35
These attractive and convenient couches open easily on straps, reinforced with sturdy hinges. The lids are carefully upholstered. Spring construction, hair filling and box-plaited skirts. Covered with cretonne or denim worth 85c yard—your selection.
Montgomery & Holober
Creators of Beautiful Furnishings for the Home
SPECIALIZING IN
Carpets :: Draperies :: Furniture :: Rugs :: Upholstery
SUITE 208-209-210 WOODWARD BUILDING
15th and H Streets Northwest

The New Jelleff's
Remember Only a Short Time Ago Silver Fox SCARFS Were Priced from $150 up to $200
Real Silver Fox on Chongella
$135
Black with black lining—
Black with red lining—
Bandanna with black lining—
Imagine getting a misses' smart Chongella wool coat with a precious Silver Fox collar for just $135...It seems almost unbelievable—but here they are, ready to become your most prized possession...Look at the gorgeous quality of the fur; examine the meticulous workmanship of the coat itself; remember the fabric is chongella; and see if you don't agree that this is the finest value of the season.
Misses' Fashion Coat Shop—Third Floor

Since 1843 The House of Sloane Has Furnished America's Leading Homes

With February Begins
W. & J. Sloane's Annual Sale

AN occasion of such distinctive characteristics as to have no parallel—for here you will find gathered the fruits of the master craftsmanship of the world in Furniture, Oriental and Domestic Rugs, Carpets, Linoleum, Draperies—products of our own manufacture and those of contemporaries of outstanding reputation.

It is a STORE-WIDE EVENT, appealing in the wealth of its exclusive variety for every phase of home furnishing—and in which actual value is forgotten in the dramatic reductions made to achieve the desired end—COMPLETE and SPEEDY turnover.

These and Hundreds of Other Attractive Features Beckon for Attendance

Tables

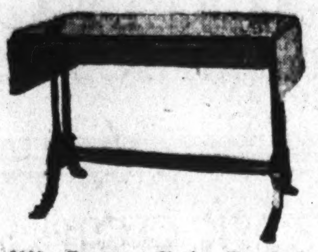

$135 Duncan Phyfe Drop-leaf Table, in either mahogany or rosewood, now. $105

$100 Jacobean Walnut Living Room Table, with beautiful turnings, now...... $85

$45 New England Butterfly Table, cherry and maple construction, now.. ... $35

$35 Mahogany Tip Table, with shell inlays of satinwood, now......... $27.50

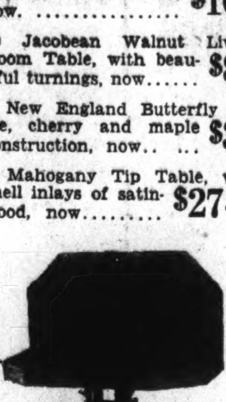

$130 Duncan Phyfe Hinged Top Console Card Table, with lyre base, genuine mahogany construction, now. $105

$25 Duncan Phyfe Coffee Table, carved pedestal base; mahogany construction, antique brass claw feet, now, ... $20

$50 Mahogany Drop-leaf End Table, Duncan Phyfe type, inlays of satinwood and brass claw feet, now $40

$75 Duncan Phyfe Nested Tables, mahogany or maple construction, with brass claw feet, now........ $60

Desks and Bookcases

$110 Winthrop Desk, in mahogany or cherry, an accurate reproduction, now $95

$280 Hepplewhite Secretary, made of especially selected and matched mahogany, now $210

$145 Sheraton Tambour Desk, the finish is the old Sheraton red, with inlays of satinwood, now....... $115

$645 Mahogany Block-Front Secretary with beautiful pediments and elaborately finished interior—a fine replica of the Rhode Island type, now...... $500

$125 Mahogany Bookcase with crotched mahogany panels, now........... $85

$60 Open Bookcase, cherry and maple construction, now.............. $50

$70 Queen Anne Bookcase, beautiful burl walnut construction throughout, now. $60

$25 Open Book Shelves, cherry and maple, now. $19.50

Sofas and Love Seats

$215 Wakefield Sofa, one of the Sloane famous designs, covered in green figured tapestry, now........ $185

$120 Early American Love Seat, upholstered in quaint chintz, now........... $90

$195 Hayden Sofa, in special size for small living room; upholstered in blue repp, now:........... $155

$325 Jefferson Sofa, carved walnut legs, upholstered in gold brocatelle, coral or green tapestry....... $260

$325 Chippendale Love Seat, with carved ball and claw feet, needlepoint tapestry upholstery, now...... $275

$335 Queen Ann Sofa, carved walnut with rich brocatelle upholstery, now $195

$37.50 Queen Anne Walnut Bench, upholstered in damask, now...... $32.50

$150 Chippendale Fireside or Piano Bench, in mahogany with beautifully carved base and brocatelle seat, now........... $125

Chairs

$215 Wakefield Easy Chair, with tapestry covering, now $170

$135 Louis XV Easy Chair, upholstered in gold velvet, now............ $100

$245 Charles of London Easy Chair, with hand-blocked linen upholstery $210

$105 Queen Anne Easy Chair, in rich antique blue velvet, now........... $90

$90 Louis XV Arm Chair, walnut frame and genuine needlepoint tapestry, now $75

$35 Fairfield Arm Chair, offered in a variety of fine fabrics, now........... $30

$48.50 Schuyler Chair, in mahogany, walnut or maple, effectively covered, now $40

$110 Chatham Easy Chair, upholstered in tapestry, now $85

$120 Early American Fireside Chair, cherry and maple frame, upholstered in fine old historical patterned chintz, now $90

Dining Room Suites and Separate Pieces

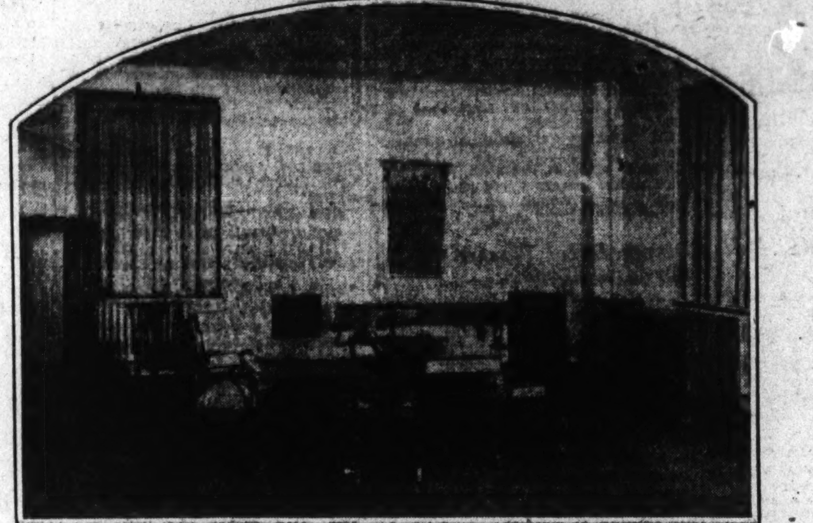

$1170 Chippendale Suite (as illustrated, of selected crotch mahogany and artistically carved. The 10 pieces comprise sideboard with pedestal cabinets, china cabinet, linen chest, dining table, two master chairs and four side chairs, upholstered in brocatelle, now................................ $875

$500 Duncan Phyfe 10-piece Dining Group, in genuine mahogany. Sideboard, pedestal server, open corner cabinet, pedestal dining table, one armchair and 5 side chairs covered in hair cloth....... $395

$55 Mahogany Gateleg Table, finished in the old colonial red, now.......... $35

$65 Pembroke Table for breakfast or tea service, genuine mahogany construction, now........................ $45

$730 French Provincial Suite in beechwood—10 pieces—cabinet dresser, server, hanging cabinet, drawer top table, armchair and side chairs with rush seats, now. $525

$125 Duncan Phyfe Drop-leaf Dining Table; genuine mahogany with carved pedestal base, now.................. $85

$50 Tea Wagon, mahogany or lacquer finished; removable tray, now....... $35

Bedroom Suites and Separate Pieces

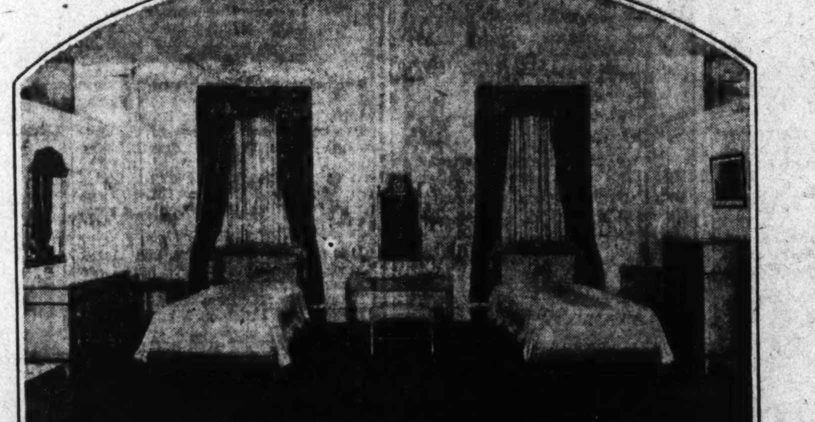

$1,200 French Empire Suite of exquisite detail, constructed of maple and fruit wood; with beautiful hand decorations. The companion beds are hand done in blue enamel with head-boards upholstered in damask. Included are commode, gold mirror, chiffonier, dressing table with gold mirror, nite table, side chair and bench upholstered in damask to match the upholstering of the beds, now $975

$425 Early American Suite in cherry and maple, old amber finish, typical of colonial New England craftmanship. Companion beds, bureau and mirror, chest, dressing table and mirror, nite table, chair and bench with rush seats, now.. $375

$325 William & Mary Highboy, a very authentic reproduction, constructed throughout of burl walnut, with antique brass hardware, now............. $195

$145 Salem Chest in old red finish or old dark colonial red brown mahogany, now......................... $90

$350 Mahogany Bedroom Suite; colonial design, with full bed, bureau and mirror chiffonier, dressing table and mirror, nite table, chair and bench, now $275

$45 Early American Chest of Drawers, in either cherry or maple, now...... $35

$105 Mahogany Lowboy, of true colonial type, now.................. $65

$50 Mahogany Powder Table, Sheraton design, now........... $37.50

$45 Mahogany "Four-poster" Bed; double or single size, now...... $22.50

Oriental and Domestic Rugs

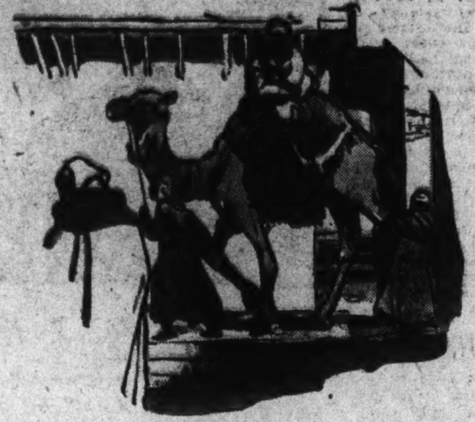

Assembled from the world's most famous makers, including products of our own looms in the Far East manned by native weavers. The variety makes selection easy to meet any requirement of size and coloring; and in every instance you will be greeted by reductions that are most unusual.

Sloane Famous Khanbah Rugs

$2200, size 24.8x14.8, now. $1500

$2200, size 21.6x13.10, now. $1200

$2000, size 18.6x12.11, now. $1500

$1900, size 16x16.6, now. $1400

$2500, size 15.2x14.9, now. $1600

$1300, size, 17.6x11.8, now. $800

$1300, size 14.11x12.1, now $950

$850, size 14.10x10.11, now $495

$550, size 13.7x10, now $350

$500, size 12x9, now $335

$200, size 6x9 now $115

$375, size 8x10 now $250

Kirmanshahs, Etc.

$5500 Kirmanshah, size 27.9x14.10, now. $3000

$4000 Kirmanshah, size 18.7x14.11, now. $2800

$150 Kirmanshah, size 6.6x4.6, now............. $95

$1500 Antique Kherassan, size 12.9x9.11, now................. $975

$650 Antique Shiraz, 12.11x5.11, now.......... $450

$395 Chinese, 12x9, now. $265

$250 Chinese, size 6x9, now. $145

$185 Turkish, size 12x9, now. $140

$125 Turkish, size 12x9, now. $95

$325 Turkish, size 12x9, now. $235

$700 Persian Sarouk, 12x9, now............ $450

Spanish Alpujarra

Suitable for bedspreads, table scarfs, rugs, etc. $150, size 6x5.6, now....... $110

Reproductions of Oriental Rugs

$95, size 9x12, now. $80

$150, size 9x12, now. $110

$225, size 9x12 now. $150

$18, size 27x54, now. $12

Oriental Runners

$75, size 8x4, now. $45

$50, size 10x3.6, now. $35

$195, size 17.5x3.7, now. $135

$250, size 17.10x3.5, now. $150

Scatter Size Oriental Rugs

A selective variety—size 4x2—$25 grade, now. $16.50

Domestic Rugs

From mills of note—makes and patterns exclusively here.

Seamless Wool Wiltons

$85, size 9x12, now $55

$110, size 9x12, now $60

$80, size 8.3x10.6, now $55

$60, size 6x9, now $40

$150, size 11.3x15, now $115

Seamless Velvet Rugs

$60, size 9x12, now $45

$70, size 9x12, now $47

$40, size 9x12, now $25

$55, size 8.3x10.6, now $40

$35, size 8.3x10.6 now $22

Seamless Worsted Wilton Rugs

$140, size 9x12, now $95

$95, size 9x12 now $60

$130, size 8.3x10.6, now $85

$95, size 6x9, now $60

$195, size 11.3x15 now $140

Axminster Rugs

$95, size 11.3x15, now $70

$40, size 9x12, now. $30

$60, size 9x12, now $42

$45, size 8.3x10.6, now $28

$28, size 6x9, now $20

$30, size 6x9 now $22

$25, size 6x9, now $16

711 Twelfth

W. & J. SLOANE

Just Above G

THE HOUSE WITH THE GREEN SHUTTERS

Weddings Hold Important Place in Calendar of Late January Events

Bay State Girl Becomes Bride Of Capital Man

Constance Smith Wed to James B. Whitman in New York.

Miss Constance Smith, daughter of Mr. and Mrs. Kilby Smith, of Waltham and Scituate, Mass., was married Friday afternoon to Mr. James Bradley Whitman, son of Mr. and Mrs. James Madison Whitman, of Washington, in the Church of St. John the Evangelist, New York.

The Rev. John A. Wade performed the ceremony at 4 o'clock, and a small reception followed at the home of Mr. and Mrs. Will Irwin, 940 West Eleventh street, in one of the groups of buildings adjoining the church and known as St. John's colony.

The bride wore a wedding gown made of white lace and an antique alencon veil, which was fastened to a cap of the lace. She carried a shower bouquet of pink sweet peas. Miss Anne Page Smith, the bride's sister and only attendant, was attired in a frock of nile green chiffon and carried lavender sweet peas.

Mr. Dwight L. Rogers, of New York, was best man, and the ushers were Mr. Kilby Page Smith, jr., of Boston, and Mr. Alfred M. Wilson, of New York. After a wedding trip to Bermuda Mr. and Mrs. Whitman will live in New York.

The bride is a graduate of Vassar College, class of '26, and Mr. Whitman is an alumnus of the Carnegie Institute of Technology. He is studying for a degree of doctor of philosophy at New York University.

Rockville

Mrs. G. V. Hartley entertained at three tables of contract bridge at her home in honor of Miss Lulu Kreisher, of New York, who has been the guest of Mrs. Harry Dawson. Her other guests were Miss Margaret Dawson, Mrs. Mary Brooke, Miss Eliza Choate, Miss Daisy Hege, Mrs. Nicholas Brewer, Mrs. Charles Holland, Miss Holland, Mrs. Donald Delashmut and Mrs. Terlinden. The prizes were won by Miss Kreisher and Mrs. Holland.

Mrs. Donald Delashmut entertained at bridge on Monday evening at her home. Those present were Mrs. Carl Eastwood, Mrs. Van Quackenbush, Mrs. William Mobley, Miss Lulu Bell, Mrs. Joseph Pyles and Mrs. G. V. Hartley.

Mr. and Mrs. Randolph Talbott recently entertained at a dinner party at their home.

Mrs. Lillie Jones and Miss Nell Jones left on Monday for New Mexico, where they will remain for six weeks. Miss Jones will be engaged in work there.

Miss Dorothy Clark entertained at luncheon at the Olney Inn recently, in honor of Mrs. Leon Jerolman, of Knoxville, Tenn. Her other guests were Mrs. Basil Mobley, Mrs. Thomas Anderson, Miss Anita Lamar, Miss Catherine Dawson and Mrs. Murray Hamilton.

Mr. William H. Lamar has been visiting Mr. Morris C. Turner, jr., at Loreley, Md.

Mr. and Mrs. Ramsey Higgins and daughter, who have been living in New York, have returned to Rockville to make their home.

Miss Huldah Brust, primary supervisor for Montgomery County, has returned to her work after having been ill at her home in Frederick, Md., for six weeks.

Misses Hermine Badenhoop, Clare Turner, Clara Peters and Ila Moore, all public health nurses for Montgomery County, went to Baltimore during the week to attend the annual meetings of the State Organization for Public Health Nursing.

Miss Parke, of the Blue Ridge Preventorium, gave a very interesting and instructive talk on her work among the mountain folk of Virginia on Friday afternoon at the Christ Episcopal Church.

Misses Alice and Lillian Brand entertained at three tables of bridge on Friday evening at their home. Their guests were Mrs. G. V. Hartley, Mrs. Donald Delashmut, Miss Margaret Dawson, Mrs. Mary Brooke, Mrs. William Linthicum, Mrs. Lloyd Brewer, Mrs. Bache Albert, Mrs. Preston Ray, Mrs. Nicholas Brewer, Mrs. Somervell Dawson and Mrs. Joseph Pyles.

Mr. Olin Anderson, of Timmonsville, S. C., has been visiting his brother, Mr. O. W. Anderson.

Mrs. Donald Delashmut entertained at bridge last night at her home. Her guests were Mrs. William Pate, Mrs. Randolph Talbott, Mrs. Hazel Cashell, Mrs. Nicholas Brewer, Miss Eliza Choate, Mrs. Charles Beard, Mrs. G. V. Hartley, Mrs. Clifton Viers, Mrs. Albert Ady, Mrs. Theodore Mason and Mrs. Lloyd Brewer.

Mr. Lloyd Jones, student at the University of Maryland, has been the guest of Mr. John Brewer.

Mrs. Bache Abert entertained one of the Tuesday afternoon bridge clubs this week at her home. There were three tables. Mrs. Randolph Talbott won the prize.

Miss Anita Lamar is spending the week-end in New York City.

Mrs. Lawrence Dawson and her four daughters are spending the week-end in Washington with Mrs. Dawson's mother, Mrs. Mary Slattery.

Mr. and Mrs. Edward Offutt have moved into their new home on the Rockville pike.

Mrs. Anna Winstead, of Washington, is visiting her sister, Mrs. Hempstone Griffith.

Mrs. Hempstone Griffith entertained at bridge on Wednesday evening at her home in honor of Mrs. Van Quackenbush, of Wisconsin, who is the guest of her mother, Mrs. Carl Eastwood. Her other guests were Mrs. Winstead, Mrs. Joseph Pyles, Miss Elsie England, Mrs. Preston B. Ray and Mrs. Barrett Wilson. The prize winners were Mrs. Quackenbush and Mrs. Ray.

Dr. and Mrs. John N. Morris and Miss Corrine Morris, of Sykesville, Md., have been guests at the home of Mr. and Mrs. Albert Ady.

The Collier Inn
COLUMBIA RD. AT 18th ST.
Opposite Ambassador Theater
SUNDAY DINNER
12:30 to 8:00

Choice of
Fruit or Oyster Cocktail
Tomato Juice
Soup
Roast Young Milk Fed Chicken
Roast Turkey, Dressing
Choice of Roast
Special Club Steak
Fresh Vegetables
Choice of Salads

DESSERTS—Fresh Rhubarb and Hot Mince Pie, Chocolate Meringue Glace, Butterscotch Ice Cream Cake and a varied selection of our "Own Made" Ice Cream and Pastries.

ONE DOLLAR

SPECIAL for Monday. Filet Mignon with fresh Mushrooms.... 75c

Attractive Mother and Daughter

Clinedinst.

MRS. A. C. NEWCOMB, *wife of Commissioner Newcomb, of the Court of Claims, with her daughter, Margot Patricia Newcomb, who is posing for her first picture.*

C. C. Van Leer, Jr., Is Engaged to Girl Of Ottumwa, Iowa

Mr. and Mrs. Benjamin Scott Benson, of Ottumwa, Iowa, announce the engagement of their daughter, Miss Mildred Benson, to Mr. Charles Clark Van Leer, jr., son of Mr. and Mrs. Carlos Clark Van Leer, of Washington.

Miss Benson has attended Principia College at St. Louis. Mr. Van Leer was graduated from Yale with the class of '28.

The wedding, which will be a small one, will take place within the near future.

Fairfax

Mrs. Nora Allison is visiting friends in Williamsburg, Va.

Miss Frances Larkin will attend the mid-year dances at Swaverly Prep School at Manassas.

Randalph Laughborough is passing a few days with his brother, Turner Laughborough, at his home at Staunton, Va.

Miss Jeanette Cameron, State food specialist of Blacksburg, Va., has been in Fairfax the past week. While here she attended and addressed the various 4H Clubs of the county.

The Fairfax Garden Club will meet Tuesday afternoon at the home of Mrs. F. Shield McCandlish.

The Rev. and Mrs. S. Y. Craig are in Roanoke, Va., visiting Mrs. Craig's brother, who is very ill.

Kenmore Council, Daughters of America, will give a Valentine party the evening of February 18, at Andrew Chapel.

In Army Set

Harris & Ewing.

MRS. ARTHUR W. FORD *takes keen interest in the activities of the Army group. She is the wife of Maj. Ford.*

Heron Todds Mark Golden Wedding Day With Evening Fete

Mr. and Mrs. Heron Todd entertained at an elaborate evening party on January 20 in honor of Col. and Mrs. Fred G. Richards, who celebrated their golden wedding on that day.

The house was decorated with palms and roses, which formed an effective background for the large wedding cake holding 50 gold candles and the favors, all in gold, in keeping with the occasion.

Among the guests were Dr. and Mrs. J. M. Leake, Mr. and Mrs. Oli Coster Woods, Mrs. G. W. Dicker, who sang several numbers, as did Mr. Richard F. Reinohl, grandson of Col. and Mrs. Richards.

Others present were Mr. and Mrs. G. Franklin Pierce, Mrs. Laura M. Trevett, Mrs. Helen Lee, Mr. and Mrs. John W. Barnhart, Miss Gladys Anderson, Miss Othelia Woody, Mr. and Mrs. Nelson Carr, Capt. and Mrs. Jesse and Mr. and Mrs. Hamilton Edwards.

Potomac

Miss Elsie Cole, who is a student at Stuart Hall, Staunton, is passing the week-end with her parents, Mr. and Mrs. George C. Cole.

Mrs. Jessie D. Price, of Salisbury, Md., and Mrs. Walter F. Dusch, of Norfolk, Va., were the guests the past week-end of their sister, Mrs. Irma Hornthal.

Mr. and Mrs. W. W. Whittemore and Miss Thelma Whittemore were the guests the past week-end of Mr. and Mrs. Frank Payne at their home in Washington.

Mr. and Mrs. T. Burke are passing the week-end with friends in Winchester.

Mrs. William Lewis has returned from a visit to her sister, Miss Thelma Andrews, who is a pupil at the Fredericksburg State Teachers College.

Mr. and Mrs. E. D. Vernon and Mr. and Mrs. J. Jenkins passed the week-end on a motor trip through Southern Maryland.

Miss Thelma Boxwell has returned from a visit to relatives in Charlotte, N. C.

Mr. and Mrs. B. H. Enke and Mr. and Mrs. F. C. Shoate, of Washington, were the guests the past week-end of Mr. and Mrs. W. F. Kirwan.

Mr. and Mrs. R. E. Shotts left last week for Chicago, where they are visiting relatives.

Mrs. J. S. Jones was given a most delightful surprise party last Friday evening in celebration of her birthday, when those present were Mr. and Mrs. Gerard Mundell, Mrs. J. Patterson, Mrs. I. Crismond and Mr. T. Newton, of Washington.

Mr. and Mrs. H. W. Reid entertained at three tables of bridge last Saturday evening, when prizes were awarded Mrs. W. Marceron and Mr. J. W. Downes.

Mr. and Mrs. J. L. White left the past week for an extended visit to friends and relatives in New York City and will also visit their son and daughter-in-law, Mr. and Mrs. G. O. White, at their home in Newark, N. J.

Mrs. E. N. Allen and her daughter, Mrs. D. Harding, of Baltimore, were the guests the past week of Mrs. B. T. Butler.

TRADE MARK REGISTERED

At Sloan's Art Galleries
715 Thirteenth Street

THE HUNTER SALE
(By Catalogue)

Valuable French and other Furniture, large collection of unusual Chinese and Japanese works of art, Embroideries, Porcelains, Curios, etc. Interesting Antique and Modern Paintings by well-known artists. Oriental Rugs in all sizes and weaves, rich Draperies, Valuable China, Silverware and Sheffield Plate, French and other mirrors, Clocks, Fireplace Brasses, Glassware, etc.

To Be Sold at Public Auction
Within Our Galleries
715 Thirteenth Street
Tuesday, Wednesday, Thursday & Friday
February 3d, 4th, 5th and 6th, 1931
At 2 P. M. Each Day

Being effects from the Hunter Estate, the Antique Chinese Shop, a Prominent Army Officer and others.

On Exhibition Saturday and Monday,
January 31st and February 2d, 1931

Catalogs on application to
Terms: Cash. C. G. SLOAN & CO., INC., Aucts.

Patroness List Announced for Alumnae Ball

Emergency Hospital Unit Dance Will Be Given on February 11.

The Emergency Hospital Alumnae Association will hold the seventh annual ball at the Shoreham Hotel Wednesday, February 11.

The list of patronesses includes Mrs. Edward Everett Gann, Mrs. Chauncey N. Depew, Mrs. John Hays Hammond, Mrs. Sherman Flint, Mrs. W. C. Eustis, Mrs. Herbert Slocum, Miss Mary B. Adams, Mrs. L. W. Douglas, Mrs. Charles MacVeagh, Mrs. Peter A. Jay, Mrs. Richard Aldrich, Mrs. E. J. Stellwager, Mrs. R. S. Huidekoper, Mrs. P. S. Pearsall, Mrs. E. J. Dawley, Mrs. Frank B. Noyes, Mrs. George McClennan, Mrs. Hamilton Fish, jr., Mrs. J. T. Newcomb, Mrs. Leander McCormick-Goodhart, Miss Janet Fish, Mrs. Gist Blair, Mrs. Duncan Phillips, Mrs. Frederic Atherton, Mrs. James A. Lyon.

Mrs. P. R. Hagner, Mrs. James Strauss, Mrs. Wilton Lambert, Mrs. Rushmore Patterson, Mrs. W. H. Brownson, Mrs. Ridgely Hunt, Mrs. Sarah Stokes Halkett, Mrs. Beale Howard, Mrs. Sol Bloom, Mrs. Victor Kauffman, Mrs. F. H. Ellis, Mrs. Gilbert Grosvenor, Mrs. William N. Ritter, Miss Mabel Boardman, Mrs. Daniel Borden and Mrs. Harry Lewis.

Mrs. Robert I. Dennison, Mrs. S. Paul Porton and Miss Florence Lanham are in charge of dance committee.

Laura E. Goodnow Becomes Bride of Robert S. McCabe

Miss Laura Edith Goodnow, daughter of Mr. and Mrs. Francis Eugene Goodnow, of Cherrydale, Va., and Mr. Robert Swazee McCabe, of San Francisco, Calif., were married at Frederick, Md., on Monday.

The bride wore an ensemble of two shades of blue with a corsage of pink and white sweet peas. She was attended by Miss Mary M. Brown, of Cherrydale, who wore a tan and Chartreuse dress with a corsage of salmon and white sweet peas. The bridegroom was attended by Mr. Ralph L. Feltman, of Clarendon, Va. The bridal party were entertained at a midnight supper following the ceremony at the home of the bride's parents.

Miss Mary M. Brown, of Cherrydale, Va., entertained at a bridge party at her home in honor of Mr. and Mrs. Robert Swazee McCabe on Wednesday.

From Sunny Texas

Harris & Ewing.

MRS. JAMES E. CHANEY *has come from the South where Maj. Chaney has been stationed at Kelley Field. Maj. Chaney is now on duty at the Army War College.*

Miss Collins Is Wed With Church Rite

Mr. Mackintosh Takes Bride to Florida for Honeymoon.

The wedding of Miss Evelyn Rosalie Collins, daughter of Mr. and Mrs. John Collins, to Mr. James Thomas Mackintosh, jr., son of Mr. and Mrs. James T. Mackintosh, took place Tuesday at the Reformation Lutheran Church, the Rev. Richard Schmidt and the Rev. John Weildly officiating.

The bride, who was given in marriage by her father, wore a gown of ivory satin and lace fashioned with shirred bodice and a long flowing skirt. The veil was held in place with a wreath of orange blossoms, and she carried a bouquet of bride's roses and stevia. The matron of honor, Mrs. Thelma Reddington, wore a gown of coral chiffon fashioned with a double peplum and a velvet jacket. She wore a small lace cap and carried yellow roses.

The bridesmaids were Miss Marie Miller, Miss Eleanor Hall, Miss Ruth Suttle and Miss Bertha Ryan. They wore frocks of flat crepe fashioned on princess lines with deep collars. They were of rainbow colors and the bridesmaids all wore lace caps and carried pink roses.

The best man was Mr. Leonard Vogel and the ushers were Mr. Albert Tucker, Mr. Cleveland Van Horn, jr., Mr. William Williford, jr., and Mr. John Cowgill.

A small reception followed the ceremony after which Mr. and Mrs. Mackintosh left for a trip to Miami, Fla., the bride wearing an ensemble of blue.

Sandy Spring

The Wednesday Club is sponsoring an evening bridge party at Olney Inn on February 6 at 7:30 p. m. for the benefit of the Social Service League. The committee in charge is announced as follows: Mrs. Mahlon Kirk, fourth, chairman; Mrs. Louis Bussler and Miss Mary Reading Nichols, refreshments; Mrs. Frederick L. Thomas, publicity; Mrs. William Dinwiddie and Mrs. P. Garland Ligon, reservation of tables.

The second of the leadership training school sessions was held Monday evening, having increased enrollment from 32 to 48. Mr. D. Elton Trueblood, executive secretary of the Homewood Friends meeting, of Baltimore, Md., had the largest class.

Miss Anne Miller, who is taking a leave of absence from her duties as physical director in the public schools in New Jersey, has arrived at her home, the Highlands, for a week's stay, before sailing with a friend for Europe early in February.

Mr. and Mrs. Francis A. Thomas have returned from the Eastern Shore of Maryland, where they were called by the death of Mrs. Thomas' father, Mr. Herbert Williams, of Salisbury, Md.

Mrs. William Dinwiddie entertained with twelve tables of bridge at a luncheon given at her home Monday. Besides a large number of Sandy Spring friends, Mrs. Dinwiddie had as guests Mrs. Henry Fox and Mrs. George Eads, of St. Louis; Mrs. Edward Brooke, her sister-in-law, and Mrs. Herbert Stabler, of Washington, and Mrs. Darby Bowman and Mrs. Bernard Welsh, of Rockville.

Mrs. Edward Hawkins, of Grand Rapids, Mich., was a guest the past week of her cousin, Mrs. Francis P. Robison.

Miss Helen Bird, eldest daughter of Dr. Jacob W. Bird, is spending a short time at home during the midwinter vacation at Goucher College, where she is a student.

The January meeting of the Home Interest was held with Mr. and Mrs. William John Thomas at their old colonial home, Clifton.

Mrs. Clarence Hurrey entertained for two groups of her friends from Washington the last week, having eight of her sewing club to an informal luncheon, and on Tuesday, eight for luncheon and bridge.

Mrs. Harold Lounsbury entertained with an informal dinner party Wednesday evening.

Mrs. Charles F. Brooke has returned to the home of her daughter, Mrs. Charles Tumbleson, after having spent several weeks with her daughter, Mrs. Robert Henderson, in New Jersey.

Mrs. Clarence L. Gilpin is visiting in New Jersey and near Philadelphia in the homes of her sons.

Mrs. P. Garland Ligon entertained Tuesday with a benefit bridge luncheon.

Addition to Younger Set

Harris & Ewing.

MISS MARGARET HAZEN DAVIS, *niece of Mr. and Mrs. Melvin C. Hazen, who is a popular member of the youthful group in Washington.*

Miss Gabell Wed to Hohman Poist in Laurel Church

The marriage of Miss Nettie Louise Gabell and Mr. J. Hohman Poist took place on Monday at St. Mary's Church, Laurel, Md., the Rev. Joseph Meyer officiating. Mrs. Clyde Stevens, sister of the bride, was matron of honor and Mr. Walter Tatspough was best man. The bride's gown was pale rose chiffon trimmed in cream lace. She wore a picture hat of straw and lace to match and carried a corsage of sweetheart roses and ferns.

After the ceremony a wedding breakfast was served at the home of Mr. Poist for members of the immediate families and a few close friends. Mr. Poist and his bride left by motor for a wedding trip in the West. They will return in June and will make their home at 609 Fairlawn avenue, Laurel.

Mr. and Mrs. C. D. Ratcliffe have issued invitations for the wedding of their daughter, Miss Helen Louise Ratcliffe, and Mr. Thomas Vincent Ganey, of Bethlehem, Pa., on Saturday, February 14, at 12:30 o'clock, at the Shrine of the Sacred Heart.

The ceremony will be performed by the Rev. Joseph Moran. Among the out-of-town guests will be Mrs. C. F. Kleindienst, of Bridgeport, Conn., who will be matron of honor; Miss Ethel Brittain, of New York, who will be maid of honor; Mrs. Jack Ratcliffe and Miss Margaret Lloyd, of Washington, will be bridesmaids. Dr. David Ganey, brother of the bridegroom, will be best man.

Burlington Hotel
1120 Vermont Avenue
Telephone Decatur 0506
Sunday Dinner $1.00
Seven Courses
12:30 to 8:00 P. M.
Oyster Cocktail Grapefruit
Hearts of Celery Queen Olives
Cream of Tomato Soup
Consomme Vermicelli
Fillet of Boston Blue
One-half Broiled Young Chicken on Toast
Breaded Veal Cutlet
Pearl Scallops and Bacon
Long Island Duckling Apple Sauce
Roast Capon, Dressing and Cranberry Jelly
Orange Ice
Baked Idaho Potatoes
Fresh Mushrooms on Toast
Carrots and New Peas
Asparagus, Butter Sauce
Romaine Salad, Roquefort Dressing
Lemon Meringue Pie
Apple Tart a la Mode
Mince Pie and Cheese Banana Royal
Cherry Parfait
Fresh Strawberry Sundae
Raspberry Sherbert
Choice of Ice Cream and Cake
Bon-Bons
Coffee
Special Dinner Daily, $1.00
Banquets or Private Dinners $1.25 Up.
Bridge and Dance Rooms.

O. J. De Moll & Co., 12th & G Sts.

Tomorrow—We Start
Our Annual
FEBRUARY FURNITURE SALE
Great Values Offered

Our stock is composed of the best in Furniture from the leading manufacturers of the country. This is a splendid opportunity to furnish your home with desirable articles of Furniture at a very substantial saving.

Floor lamps, table lamps, indirect lamps and other lamps of every description; desks of all kinds; living room suites and occasional chairs; chests of drawers; nests of tables; coffee tables; tea wagons, etc. In fact, anything in the line of furniture you can buy, at prices that are unusual during our February Sale.

We Mention a Few Specials
$350 Living Room Suite... $275
$300 Bed Room Suite..... $225
$100 Living Room Chair.. $75

PIANOS
New Upright and Grand Pianos, Specially Priced

TRADED-IN PIANOS
Your choice of fine upright pianos for only $75

Radios From $49.00
Sold on Liberal Terms

O. J. DE MOLL & CO.
PIANOS, RADIOS, FURNITURE
Twelfth and G Streets

Maryland Girl Is Engaged to Army Officer

Miss Grace Sunderland to Wed Lieut. Kane, of Cavalry.

Mr. Erskine Mason Sunderland announces the engagement of his daughter, Miss Grace Norris Sunderland, to Lieut. O'Neill Keren Kane, United States Cavalry, son of Mrs. Kane and the late Mr. William Byrne Kane, of Joplin, Mo.

Miss Sunderland is the niece of Mrs. Arthur Pue Gorman, jr., of Fairview, Howard County, Md., with whom she makes her home. She is the granddaughter of the late Mr. James L. Norris and the great-granddaughter of the late Rev. Byron Sunderland, both of Washington. She is a graduate of Sweet Briar College, Va.

Lieut. Kane is a graduate of the United States Military Academy at West Point. He is now stationed at Fort Reno, Okla.

Miss Helen Nordlinger is the week-end guest in Baltimore of Miss Marie Strauss. They were guests Friday evening at a reception given by Miss Harriet Katz. Miss Elizabeth Kaufman is the house guest of Miss Katz over the week-end.

Mrs. K's
Toll House Tavern
Colesville Pike,
Silver Spring, Md.

Cheerful Log Fires

And a Homey Atmosphere make the "Old Tavern's" tasty dinners a real treat for you and your guests. Show them something different in Mrs. K's Fried Chicken, Maryland Country Ham, Steaks, Chops, Spaghetti, Hot Bread and Pastries.

Noon to 8:30 P.M.
Sunday Morning Breakfast
Luncheon Tea Dinners
Bridge Parties
Phone Silver Spring 5

Berberich's
F ST. at TWELFTH

To Rid our Stocks of all merchandise in broken sizes and incomplete assortments—we have made Sensational Cuts in prices to insure a Swift and Complete Clean-up!

Choice of any Fur COAT ½ off

Grand, One-Day
Clean-up!
tomorrow

WINTER COATS

Luxurious Furred
COATS
originally $59.75 to $75 $30
originally $85 to $98.50 $40
originally $110 to $150 $50

Midseason Sport Coats
originally $29.75 to $59.75
Tully Silk lined and interlined $19

Companion Sale of
New Spring FROCKS
The New High Shades—Prints
Black and Navy—Sizes 14 to 44

Dresses Regularly $10 $5.95
Dresses Regularly $15 $9.75
Dresses Regularly $35 $16.75

New Spring SUITS 3-piece $19.75

'ROUND THE CLOCK WITH THE PARIS COUTURIERS

Paris Contributions To Modern Fashions

Chic Parisienne's Choices From Couturiers Set the Ball Rolling

By Lucy Park
THE FASHION COORDINATOR

New York, Jan. 31.

FOUR times a year the score or more internationally known Paris courturiers present a whole new collection of fashion creations and into their making goes months of careful planning with fabric manufacturers, of minute observations on what the smartest women in the world are wearing and approving from previous collections, and a large amount of real creative inspiration to develop those favored styles in new and beautiful ways.

To each of these presentations go hundreds of American stylists and designers, to bring back to us those creations which they know will please the American eye and to adapt others to suit cur particular needs and tastes. And after the American exodus, the courturiers show their collections to their private clientele—to those cosmopolitan women who are famous for their beauty, charm and perfect taste. Their selections set the final stamp of approval upon Paris fashions; they set the ball rolling for the rest of the world and once again the designers take their cue as to what to work from for their next collections.

Characters of the Haute Culture.

To the woman who spends a great part of her days searching through the couturiers' collections for just the thing, each designer has an individual personality that she expects to find reflected in his creations.

Jean Patou and Lucien Lelong, the veterans, perhaps, of the whole group, and to whom should go a major portion of the credit for the recent revolutionary changes in our dress styles, can always be counted on for creations that express the "new" in wearable versions—gowns that fill the needs of and give voice to the spirit of modern times, yet never lose that feminine touch nor a sense of dignified restraint.

Madame Chanel, the glorifier of youth and trimness; Captain Molyneux, who never loses sight of the practical demands of his clientele and is, therefore, not one of the first to promote the very new; Jacques Worth, who for years has made court presentation gowns and cherishes that tradition of womanly dignity in all his creations. And the two truly great individualists—Jeanne Lanvin, the romantic, and Madeleine Vionnet, whose conjury of flowing, Grecian line is an art in itself.

More or Less Newcomers.

Still the roll call goes on, with Augustabernard, Lucile Paray and Maggy Rouff among the newcomers who have achieved many of our most popular successes; with London Trades contributing notably to the tailored spectator-sports mode; with Bruyere's marvelous tweed coats; with Madame Schiaparelli's daring and original color schemes in pajamas and Mary Nowitzsky's beach and swimming suits. And there is Jane Regny for wearable sports clothes of all kinds and Norman Hartnell, that debonair young Englishman, for the debutante and subdebutante.

Elegance By Night

IT IS in evening clothes that current fashions attain their greatest glamour. What with exquisite fabrics, luscious colorings, accents of jewels or strasse or rhinestone trimming, daring decolletages and enveloping lengths, the evening fashions for spring offer all the fun of dressing up in rarely beautiful clothes with the assurance of never having been more becomingly dressed.

Emphasized by Couturiers.

Lace, or lace combined with chiffon on tulle, seems to hold first place in the collective heart of the haute couture this spring. Chanel showed a number of lace dresses in white and in pastels for resort and spring wear. Vionnet showed cobwebby laces in blue. Patou emphasized black lace.

To the right is a white lace and tulle evening dress from Lelong. The bodice is bloused slightly above the belt, the skirt clings closely to the figure to about the knees, at which point great circular sections of tucked and stiffened tulle are introduced to give a light and transparent look around the hem.

Jackets for Evening.

Although long and luxurious evening wraps have been the rule for winter wear—with a smattering of short wraps for the younger generation—the interest in jacket costumes promises to bring the short evening wrap back for spring and summer. Sketched with the Lelong dress above is one of his amusing evening jackets. It is made of black velvet, nipped in at the wast, and given a roll collar and border of black fox.

By Way of Accent.

Touches of bright color, in slippers, in emerald or ruby-colored jewelry, sparkling accents in the way of rhinestone and baguette bracelets, clips, court earrings, bands of strasses or paillettes or other glittering beads scattered over fine fabrics, heighten the glamour of evening gowns.

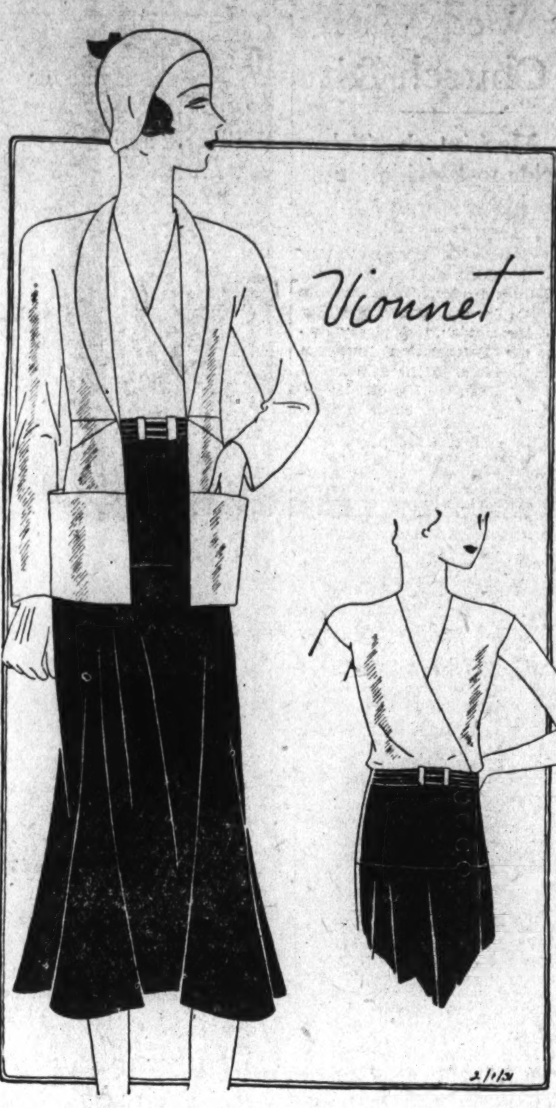

Sports Clothes With A French Accent

THE woman who buys her clothes in Paris salons knows that whereas almost all couturiers include sports clothes in their collections, there are certain ones among them who give them first place. Among such are Madame Schiaparelli, Chanel, Mary Nowitzky and Jane Regny. Schiaparelli, an attractive young modern herself, may always be relied upon to offer original and colorful costumes for out-of-door activities, clothes that couple with their efficiency a note of gayety entirely in tune with the outdoor sports for which they are intended. Mary Nowitzky is particularly noted for her ingenuity in contriving beach costumes, and is more than a little responsible for the importance of such fashions in the clothes story. Jane Regny invariably presents clothes for both active and spectator sports that are eminently wearable. It was Regny who introduced the Scotch plaid theme that is coloring both spring and resort clothes. Chanel's sports creations are always important.

The Jacket Costume.

Leading all the other sports creations for the coming season are the jacket costumes. The couturiers are unanimous in their approval, and have presented them so intriguingly that they can not help but appeal to American as well as continental women of fashion. Regny, true to her plaids, showed plain wool dresses with plaid jackets, reversed the process, showed others with plaid lining the jacket or making a scarf. Schiaparelli showed both country jacket suits of roughish tweeds and exceedingly smart town jacket suits of black tweed. Goupy has created quite a stir with her short-sleeved jacket suit, sleeves that come down just below the elbow.

There is nothing stereotyped about the sports jacket costumes of this year. There are jackets matched to a skirt or dress, jackets that contrast in color, that contrast in material, jackets that harmonize.

The Importance of Simplicity.

Though femininity is the cry, sports clothes from Paris have a way of being delightfully—and correctly—simple in effect. In fact, a workman-like efficiency is ingeniously embodied in the French clothes for active sports. The most distinctive tennis and golf dresses, the most attractive tweeds for country wear, have a way of being as business-like as they are decorative. An example is the Vionnet jacket costume sketched at the top left-hand side of this page. It is in red and white jersey, designed for current Southern resort wear, but typical of the sports costume for the coming spring and summer. True to form, Vionnet makes it distinctive by its very simplicity. The yoke-topped skirts, that buttons at one side, is a comfortable wrap-around. The white jersey jacket hangs straight from the shoulder, and has one of the smart little roll collars of which the designer is fond. The blouse is short sleeved, also white, and has a diagonal opening.

Chanel uses considerable jersey in her sports clothes for spring, and is one of the couturiers who favors a jacket that is slightly fitted at the waistline.

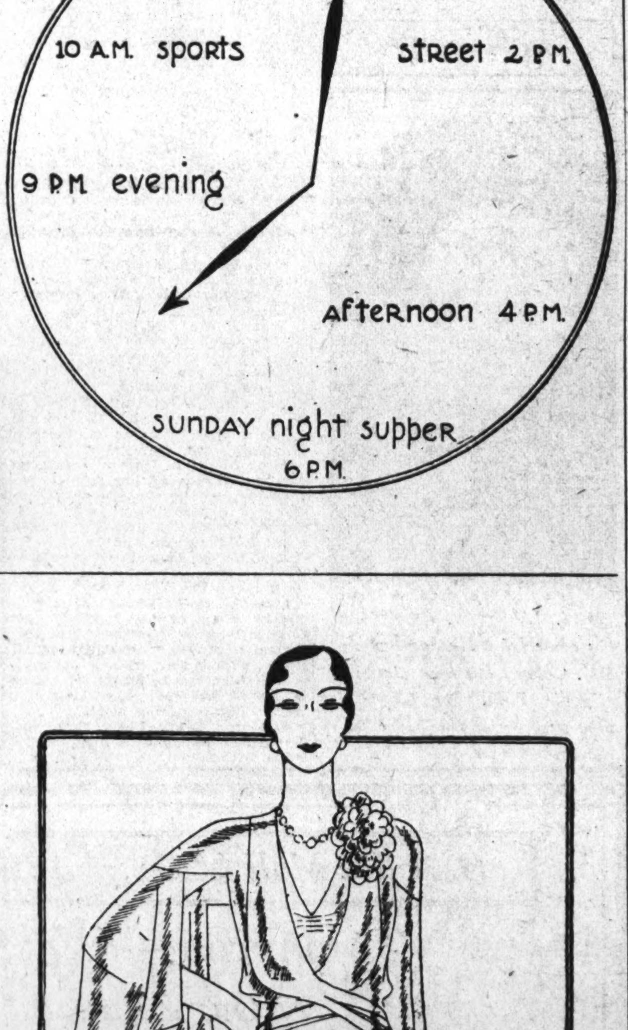

Highlights In Coats

A KNOWING eye would see in many of the coats for the coming spring signs of the handiwork of M. Patou, of Vionnet, of Chanel, of Bruyere, for these four—more particularly than any others among the couturiers of Paris—have contributed special charms to the coats for spring, 1931.

The most important coat in the Paris spring collections was Patou's collarless coat. It was not only its lack of a collar that gave it distinction, but also the fact that it was cut and fitted as suavely as a dress. Indeed, it may be said generally of the new coats that they have acquired quite decidedly dress-like lines. This calls for mention of coat-dresses. Patou showed them, and they may be worn either over a dress as a coat or without any dress underneath as a dress!

Bruyere and Vionnet.

These two are responsible for much that is superior in new spring coats. Bruyere's famous scarf-collared coat, from his collection of last February, continues to influence the mode, inspiring all sorts of new scarf treatments for spring coat necklines. Bruyere designed the coat at the top right hand side of this page, seaming the smart rolled collar in a spiral design, and decorating the sleeves at the elbow with stitched cylindrical cuffs fastened on the inside of the elbow. It is made of flat-surfaced, lightweight wool.

Vionnet's generously cut wrap-around skirts, diagonal front closings and charming little rolled collars have been frequently borrowed, adapted and variously interpreted in spring coats.

Chanel's Coachman's Coat.

Chanel's wide revered, notch collared coachman coat continues an important item among sports coats. It, and the regulation interpretations of the polo coat—a classic—just about completes the sports coat story.

Concerning materials and colors for spring coats; the former emphasize a pebbly-surfaced wool, innumerable flat and silk-like weaves in wool for daytime street coats, some monotone tweeds and knitted fabrics among the sports fabrics; the latter ranks navy blue with black, goes in strongly for beige tones, for greens and for more grays than usual, for black and white and navy and white combinations.

About 200,000 horses are used in this country for recreational purposes and the number of saddle horses is the largest in history.

Informal Evenings

A SMART Parisienne would not overlook the "little evening" costume in planning her wardrobe, and this season the haute couture supplies her with a more than ordinarily varied choice. For dining informally at a home, or at a restaurant, for a late afternoon tea or cocktail hour, for an evening at the theater that doesn't call for serious evening attire, Paris offers her most graciously feminine creations, in dark colors, in lovely materials.

Lucile Paray Jacket Creation.

Pictured directly alongside is a Lucile Paray costume that serves a double purpose. Made of flat crepe in a blue a little lighter than navy, it is composed of a dress and a separate jacket of unusual cut. With its jacket, it constitutes a perfect "little evening" dress, and without it, can be worn for more formal evening occasions.

Chanel equipped several of her evening dresses with scarfs of lace, or net and silver bugles, which, like the separate jacket or bolero, could be used to lessen the formality of a dress.

Hostess Pajamas.

French women have accepted with enthusiasm the new formal type of pajama to wear for small dinners at their own homes. Mary Nowitzky had some of the loveliest examples of this type of garment at her last collection. The majority were made of velvet, the trousers so full that they gave the appearance of skirts.

Find Natural Hoses.

Portland, Me., Jan. 31 (A.P.).—Lacking a length of rubber hose or tubing, Casco Bay fishermen frequently find a satisfactory substitute in the large variety of kelp known as Devil's Apron. The long stems are hollow, and are successfully utilized to siphon gasoline from boat tanks to cans.

Of the approximately 40,000 known species of flies the National Museum has specimens of 18,000.

Notes for Daytime

BLUE, says Paris, represents the most important color family of the approaching season. Paris comprising such sages as Vionnet, Chanel, Patou, Regny, Paray and Talbot, we are distinctly inclined to rush out and buy a complete blue wardrobe, beginning with the pale gray tones and ending with navy. Practically all of these famous couturiers are putting their stamp of approval on sheer woolens as well, including in their workrooms everything from pastel-toned weaves to navy and black wool georgette. In fact, eight or ten others may be added to the preceding imposing list as advocates of woolens for day time.

A Patou Dress.

The Patou afternoon frock above is, smartly enough, of navy sheer wool and has a distinctly new sleeve treatment and very clever pleats at the front. Patou and his colleagues are using pleats . . . but not the pleats of old. Box pleats, in some cases, have an extra small pleat underneath, making a slight tan effect. The collar, which is of white novelty pique, disappears under a self collar and reappears just as the cuff and tab do on the sleeve. The belt is a handsome affair of patent leather with a black and rhinestone clasp—an important note. In fact, in summing up the merits of the frock, we feel that M. Patou has incorporated many of the important new notes and has produced as chic and as practical a day-time creation as we have seen in a long time.

Never Drinks Water.

Atlanta, Ga., Jan. 31 (A.P.).—Although employed by the water works department, J. C. Turner says he has not had a drink of water in ten years. He "swore off" liquids on advice of a physician, and his only beverage now is fruit juices

There are 15,000 high schools in the United States without library facilities, according to the American Library Association.

(Copyright, 1931.)

DIAL FLASHES

By ROBERT D. HEINL

WITH a little touch of the grotesque, Rube Goldberg, the cartoonist, or an old-fashioned medicine showman, could have made a scream out of the lecture delivered to the members of the National Geographic Society last week by Dr. Sergius P. Grace, vice president of the Bell Telephone Laboratories of New York. As it was, the laughs averaged about one every three minutes.

Dr. Grace explained that he "carried his voice in his pocket." This was a tiny microphone which was in his upper left-hand coat pocket, and only about the size of a quarter.

Ordinarily a speaker has to stand stiffly in front of a stationary microphone, but Dr. Grace continually paced up and down as he talked. It so happened that the microphone was only connected with an amplifying system which made it possible for the audience to hear him better, but the same device is now being used in broadcasting.

One of the things Dr. Grace did not explain was that the wire connecting this little microphone ran from his pocket down his left pants leg and as he walked back and forth addressing the audience, he was always connected with the amplifying board.

When Dr. Gilbert Grosvenor, without the aid of an amplifier, introduced Mr. Grace to an audience of 6,000 at the Washington Auditorium, he spoke as loud as he possibly could, and then probably did not reach them all. On the other hand, Dr. Grace, with the newly invented pocket microphone, which is expected to revolutionize present methods of broadcasting, spoke in a conversational tone, and was heard by everybody, even when he had his back to the audience.

Dr. Grace said they were getting the television broadcast down so fine at New York that deaf people could read the lips of the images of persons which had been sent from the Bell Laboratories on West street to the American Telephone & Telegraph Co. headquarters at 195 Broadway, a distance of about 4 miles.

PLAYING "The Washington Post March" on a phonograph, Dr. Grace, by filtering out the high and low frequencies, demonstrated the progress which had been made in the perfection of phonograph and radio loud-speakers.

With the extreme frequencies deleted, he again had the old-time tin-panny sound instead of the present day well-balanced volume, with plenty of bass.

An example was presented of scrambled speech, such as is used in transatlantic radio telephone conversations. Dr. Grace would speak into a machine in clear English, it would be heard scrambled into gibberish, and later unscrambled. The other way around, he had a member of the audience speak the unintelligible work "krikinole" into the device, and it came out as the intelligible word "company."

Finally, Dr. Grace gave an exhibition of the talking arclight, a development of Dr. Alexander Graham Bell's old photophone. Dr. Bell, far ahead of his time, devised a system for talking over a beam of light.

This was proven feasible by Dr. Grace, who converted the flaming arclight into a loud speaker. One theory is, if this device should ever be perfected, that an emergency call or general alarm could be sounded instantly throughout a city by means of arclights on the street.

COUNT LASZLO SZECHENYI, the Hungarian Minister, who is now in Cuba, has been invited to listen in from Havana to Station WOR, Newark, at 9:30 o'clock tonight to a program dedicated to the memory of Andreas Ady, a famous Hungarian poet who died about fifteen years ago under tragic circumstances.

Many literary societies have been named after Ady, among these an important one at New York sponsoring tonight's performance.

Eugene Ormandy, famous Hungarian conductor and violinist, who is vice president of the New York Society, will be the principal artist tonight. He will play four numbers on the program, two of which will be by the Hungarian composer, Hubay.

IT was appropriate that Roxy should be invited to perform here for the benefit of the Memorial Chapel of Walter Reed Hospital next Tuesday afternoon and evening. Roxy was instrumental not only in having radio equipment installed in Walter Reed Hospital, the first hospital in the United States to have these facilities, but also started the move which resulted in all Government hospitals being so equipped.

A wounded soldier at Walter Reed had been listening to Roxy on a little homemade set. The case was a desperate one, and he had only a short time to live. He expressed a wish to have Gladys Rice, a member of the "Gang," who was singing in a Washington theater, come out and see him.

Miss Margaret Lower, of the Red Cross, communicated the wish to Roxy, a former marine, who not only sent Gladys, but, later, also "Wee Willie" Robyn, the wonderful little tenor, and eventually came himself, bringing the whole "Gang."

Whether Miss Rice is to be with the "Gang" when it returns Tuesday, is not known, but word has been received that Wee Willie will be with the company. He is one young man who will be assured of a flattering reception from the buddies at Walter Reed.

SEVERAL men were in a New York hotel. In the room was John McCormack, the Irish tenor.

It was a business conference, at which were discussed the terms and the program for his Maxwell House concert, to be broadcast at 9:30 o'clock Thursday evening, over the WJZ chain, which, unfortunately, Washington will not receive locally. In the middle of one of his own sentences, the tenor stopped short, put a finger to his lips and whispered to every one to be quiet. Then he rose and partly opened a door.

From an adjoining room came tenor strains, accompanied by a piano. It was an Irish melody, sung softly, and there was something about the voice reminiscent of McCormack himself.

"That's my boy, Cyril," the tenor whispered. Then he sat back in his chair, closed his eyes and listened to the remainder of the song.

"He never took a lesson in his life," McCormack said later. "Studied engineering. Not bad for a youngster, eh?"

SENATOR JAMES E. WATSON, Indiana, says he gets a great thrill out of broadcasting. He visualizes his audience by multiplying by 1,000 the largest crowd he has ever seen in a baseball park. This is the way he pictures the tremendous audience of a coast-to-coast network.

Britain's royal family was well represented before the microphones last year. King George and the Prince of Wales were heard most often and had several world-wide audiences.

Just as Mrs. Hoover seldom addresses the American Nation, Queen Mary and Princess Mary face microphones on rare occasions only.

It requires 30 miles of copper wire for the ground system of Station WLW, at Cincinnati.

Ben—"You're good enough to play on the radio."
Barbara—"I did."
Ben—"What did they give you?"
Barbara—"They gave me the air."

Traffic Blocked as Lamb Insists Upon Breakfast

Istanbul, Jan. 31 (A.P.).—A hungry lamb halted automobiles, taxis and trolleys on the Grand Rue of Pera, principal traffic artery of Istanbul, for five minutes while he enjoyed his breakfast.

Flocks of sheep often are driven across this street, and this lamb and its mother selected the middle of the thoroughfare for a dining room.

A kind-hearted traffic cop kept back impatient vehicles until the ewe and lamb rejoined the flock and trotted contentedly along to the municipal slaughter house.

Turk Student Punished For Attempting Suicide

Istanbul, Jan. 31 (A.P.).—Students who try to commit suicide in the classroom should be severely reprimanded, says a ruling of the Turkish department of education.

The finding grew out of the act of a 14-year-old boy in a coeducational school here. He ran to the teacher's platform, shouted farewell to his classmates, and to one little girl in particular, and then drank poison.

His life was saved, but he is to be kept in after school every day for the rest of the year.

Sunday Program Suggestions

11:00 a. m. (WRC)—Popular Symphony, direction Erno Rapee.
12:30 p. m. (WMAL)—Vernon Bartlett, from London.
3:15 p. m. (WMAL)—New York Philharmonic Symphony Orchestra.
6:30 p. m. (WJZ)—Cook's Travelogue.
7:30 p. m. (WRC)—Edna Kellogg, soprano; Nat Shilkret Orchestra.
8:00 p. m. (WJZ)—Enna Jettick Melodies.
9:15 p. m. (WRC)—Aida Doninelli, soprano; George Cehanovsky, barytone; Pasternack Orchestra.
9:30 p. m. (WMAL)—Edgar Guest, poet; Detroit Symphony.
10:30 p. m. (WJZ)—Kellogg Slumber Music.
12:01 a. m. (WMAL)—Quiet Harmonies and Organ Recital.

RADIO

LOCAL STATIONS.
(Eastern Standard Time.)

WRC—National Broadcasting Co.
(316 Meters. 950 Kilocycles.)

8:00 a. m.—Melody Hour.
9:00 a. m.—Children's Hour.
10:00 a. m.—Jospe Woodwind Ensemble.
10:30 a. m.—Southland Sketches.
11:00 a. m.—Popular Symphony Concert, direction Erno Rapee.
12:15 p. m.—John Barclay and Dagmar Rybner.
12:30 p. m.—Neapolitan Days.
1:00 p. m.—National Oratorio Society.
2:00 p. m.—Moonshine and Honeysuckle.
2:30 p. m.—Fireside Legends.
3:00 p. m.—Pilgrims.
3:30 p. m.—El Tango Romantico.
4:00 p. m.—Dr. S. Parkes Cadman Religious Services.
5:00 p. m.—Davey Tree Hour.
6:00 p. m.—Catholic Religious Service, the Rev. Joseph M. Carrigan.
7:00 p. m.—Big Brothers Club.
7:30 p. m.—RCA-Victor Program.
8:01 p. m.—Musical Program from the Capitol Theater.
8:30 p. m.—Choral Orchestra: Rubinoff, conductor.
9:00 p. m.—"Our Government," by David Lawrence.
9:15 p. m.—Aida Doninelli, soprano; George Celeanovsky, barytone, and orchestra, direction Josef Pasternack.
10:15 p. m.—NBC Program.
10:45 p. m.—Sunday at Seth Parker's.
11:16 p. m.—Muriel and Vee.
11:30-12:00 midnight—Russian Cathedral Choir.

WMAL—Columbia Broadcasting System.
(475.9 Meters, 630 Kilocycles.)

12:00 noon—Jewish Art Program.
12:30 p. m.—International Broadcast—Vernon Bartlett, League of Nations Secretariat.
12:45 p. m.—H. M. Canadian Grenadier Guards Band.
1:30 p. m.—Conclave of Nations — Don Pablo M. Ynsfran, "Paraguay in the Family of Nations."
2:00 p. m.—Cathedral Hour.
3:15 p. m.—New York Philharmonic Symphony Orchestra—Bernardino Molinari, conductor.
4:00 p. m.—Evensong Service from the Washington Cathedral.
5:00 p. m.—Sermon by the Rev. Donald Grey Barnhouse.
5:30-6:00 p. m.—French Trio.
7:00 p. m.—Golden Hour of the Little Flower. Sermon by the Rev. Charles E. Coughlin.
8:00 p. m.—"Devils, Drugs and Doctors"—Dr. Howard Haggard.
8:15 p. m.—United States School of Music.
8:30 p. m.—H. V. Kaltenborn.
8:45 p. m.—Gauchos.
9:00 p. m.—Arabesque.
9:30 p. m.—Detroit Symphony Orchestra, with Edgar A. Guest, Poet.
10:00 p. m.—Poet of the Organ—Jesse Crawford and Duotones.
10:30 p. m.—Around the Samovar.
11:00 p. m.—Back Home Hour—Religious Service: Sermon by the Rev. Clinton H. Churchill.
12:00 midnight—Quiet Harmonies.
12:30 a. m.—Nocturne—Ann Leaf.

WOL—American Broadcasting Co.
(229 Meters, 1,310 Kilocycles.)

10:00 a. m.—Watch Tower Program.
10:15 a. m.—Earl Carbaugh, Barytone.
10:30 a. m.—Festival of Music.
11:00 a. m.—Services from Church of the Epiphany, the Rev. Z. B. Phillips.
12:00 noon—Birthdays.
3:30 p. m.—Jack Ralston's Orchestra.
4:30 p. m.—Music of the Masters.
5:00 p. m.—Washington Catholic Radio Hour, Mgr. Peter L. Ireton, pastor of St. Anne's, Baltimore, Md.—"Catholic Concept of Sin As Opposed to the World's."

WJSV—Independent Publishing Co.
(205 Meters, 1,460 Kilocycles.)

11:00 a. m.—Morning Service, Fourth Presbyterian Church.
2:15 p. m.—Church of the Air.
4:30 p. m.—Radio Revival.
5:15 p. m.—Tango Troubadors.
6:00 p. m.—Gospel Spreading Association.
7:00 p. m.—Margaret Ringrose, Soprano.
7:31 p. m.—Roland Wheeler, Singing Miller.
7:55 p. m.—Evening Service, First Church of Christ, Scientist.

CHAIN STATIONS.
(Associated Press.)

Programs in Eastern Standard time. P. M. unless otherwise indicated.

454.3—WEAF New York—660 (NBC Chain).

5:00—Variety hour.
6:00—Catholic hour.
7:00—Big Brother Club.
7:30—Shilkret Orchestra.
8:00—Maj. Bowes' Family.
8:30—Rubinoff Orchestra.
9:00—Our Government.
9:15—Classical concert.
10:45—At Seth Parker's.
11:15—Muriel & Vee.
11:30—Russian Choir.

348.6—WABC New York—860 (CBS Chain).

5:00—The Rev. Donald Barnhouse.
5:30—Comedy team.
5:30—The French Trio.
6:00—Fur Trappers Orchestra.
6:30—The Dandies.
7:00—Shrine of the Little Flower.
8:00—"Devils, Drugs and Doctors."
8:15—School of Music.
8:30—H. V. Kaltenborn.
8:45—The Gauchos.
9:00—Arabesque, Modern Stories.
9:30—Detroit Symphony.
10:00—Jesse Crawford, organist.
10:30—Around the Samovar.
11:00—Back Home hour.
12:00—Quiet harmonies.
12:30—Ann Leaf.

394.5—WJZ New York—760 (NBC Chain).

5:00—Vespers.
6:00—Raising Junior.
6:15—Musical moments.
6:30—Travelogue.
7:00—Harbor Lights.
7:30—Josef Koestner's Orchestra.
8:00—Melodies in voice.
8:15—Uncle Henry and Editor.
9:15—Radio luminaries.
9:30—Floyd Gibbons, talk.
9:45—Reminiscences.
10:15—Novelty Orchestra.
10:30—Slumber music.
11:00—Evensong.
11:15—Musical.
11:30—South Sea Islanders.

272.6—WPG—1110.

6:45—Gospel hymns.
7:00—Concert orchestra.
9:15—Musical program.
10:00—Church quartet.
10:30—WABC.

282.8—WTIC—1060.

8:00—Penrod Boys.
8:30—WEAF.
9:00—Chronicles.
9:30—Organ gems.
10:15—WEAF.
10:45—News; Islanders.
11:00—Merry Madcaps.

422.3—WOR—710.

6:00—Uncle Don.
6:30—Globe Trotter.
6:45—Choir Invisible.
7:45—Ensemble.
8:30—Rangers.
9:00—Musical.
9:30—Musicale.
10:30—Playhouse.
11:00—Orchestra.
11:30—The Moonbeams.

256.3—WCAU—1170.

6:00—WABC.
8:45—Features.
9:30—WABC.
10:30—Sponsored program.
11:00—Orchestra.
11:30—Radio Romeos.

305.9—KDKA—980.

6:00—Variety hour.
7:00—Organ recital.
7:30—WJZ.
9:15—Feature program.
9:30—WJZ.
10:00—Past history.
10:15—WJZ.

428.3—WLW—700.

6:30—R. F. D. program.
7:00—Orchestra.
7:15—Variety.
7:30—WJZ.
9:15—Jolly time.
9:30—Concert program.
10:00—Orchestra.
10:15—WJZ.
11:00—Vaudeville.
11:30—Orchestras.

270—WRVA—1110.

6:00—WEAF.
7:00—Music program.
7:30—WEAF.
8:00—WJZ.
8:15—Church services.
9:15—Band concert.
9:45—Concert trio.
10:15—WJZ.
10:30—To be announced.
10:45—WEAF.

Society of Washington Artists Attracting Throngs To Fortieth Annual Exhibition at National Gallery

Three Large Rooms Given Over to Paintings of Capital Group.

By ADA RAINEY.

EVENTS are crowding thick and fast this week in the art world in this city. First and foremost is the exhibition of the Society of Washington Artists in their fortieth annual exhibition which is taking place at the National Gallery of Art. Three large rooms with the adjacent corridors have been dismantled of the permanent collection to make way for the paintings and sculptures of the society.

The exhibition is an unusually fine one, one of the best that we have seen in a number of years. It is representative of various phases of painting, portraiture, landscape and still life in almost equal proportions, no one branch being more dominant than the others. There is also a goodly number of out-of-town artists who are showing their paintings and sculpture, which adds to the richness and interest of the show. However, we can well be proud of the showing that the Washington artists are making. To the partial critic the work of the Washington artists seems to be of a higher level of attainment than the others.

This has not been the opinion of the judges, however, for out of the four prizes given there was only one Washington artist who received a prize. Eben F. Comins was awarded the medal for landscape for his painting, "Dog Town Commons," which hardly seems a landscape at all, but rather a bit of caricature with figures in a landscape.

The medal for portraiture or figure painting was given to N. C. Wyeth for his painting called "The Crystal Gazer," which is of the figure of a young Negro boy holding a large crystal in his hands and gazing with wrapt attention into it. We recall the excellent and unusually interesting paintings done by this clever artist, who is a well-known illustrator, which are certainly of higher artistic value than the present painting. It would have been gratifying if such paintings had received the medal rather than this, which, is, however, an excellently well painted figure piece, which is a good illustration rather than a portrait, although technically it is portrait work.

The still life prize went to Jack J. Creitzer for "Still Life With Red Flower," which is an especially well painted canvas. The color is particularly good. The medal for sculpture went to Eleanor Mellon for the bust of Benjamin Kreiton.

Prizes This Year Appear Rather Extraordinary.

These prizes, as prizes seem to go this year, are rather extraordinary, but what the judges will decide can never be predicted with any degree of certainty. Perhaps that is part of the excitement of an art show, anyway, to be pleased or indignant with the prize awards. Never have they been known to satisfy every one. Seldom do they please the majority.

There are, however, some excellent portraits in the show. For instance there is the group by Catherine C. Critcher, "Hopi Indian Home," which is one of the strongest pieces of work that Miss Critcher has accomplished. The figures are well organized and well placed on the canvas and strongly characterized. Bertha Noyes has two excellent figures, one "The Orange Baret," which is the figure of a young girl subtly painted, the other a seated figure, "Giovenetti," which is brilliant in color, with a vivid background that contrasts effectively with the figure. A portrait of Dean William Carl Ruediger, by Felix Conrad Schwarz, is a good characterization. The portrait of John Cabot, of Boston, by Eben F. Comins, who is usually very successful with his portraits of men, is realistic in treatment and simply posed.

Edgar Nye has two strongly organized canvases in the main room, one of "Eleventh and H," the other "Back Yards," which are among the best paintings that he has shown. Especially good is the former, the tower of a church, showing in strong silhouette against the sky and the snow covered street and the lines of the buildings making a strong design.

Roy Clark's two landscapes are also stronger than anything he has done. "Maryland Fields" and "A Mountain Farm" hanging as companion piece are along the line of a freer, bolder manner of painting. In "Great Falls, Maryland," A. H. O. Rolle is also reaching out toward a third dimensional quality which has made for strength in his work. Mary Riley, in her "Mexican Jar," has painted a stunning flower arrangement which is one of the most beautiful in the exhibition. There is also a "New Hampshire Farmyard," by Miss Riley, which shows close and well-sustained values and strikes an entirely different note from the flower arrangement.

"Gloucester Boats," by William F. Walter, is well painted, even if the subject is rather overdone. The pattern in "Moses' Hill, in Pennsylvania," is well sustained and the painting attractive. "Maryland Hills," by Garnet Jex, is effective and strong in chharacter.

There are two paintings by William F. Holmes, director of the National Gallery and honorary president of the Society of Washington Artists, which are in an unfamiliar manner and show a versatility in his work that calls for special mention. Mostly Dr. Holmes exhibits water colors, of which medium he is a past master, and these paintings in oil are consequently especially interesting.

Mrs. Ferguson's Landscapes Prove Very Effective.

Two landscapes by Alice L. L. Ferguson, "Mountains, New Mexico" and "Salmaros," are both effective. Mrs. Ferguson handles masses of mountains and the sweep of large landscapes excellently well. Marguerite Munn is represented by a delightful landscape, "In Virginia," and a flower arrangement, "Gladioli," which is fresh and spontaneous in treatment. "Curving Road," by Bulah Weaver, is one of the outstanding canvases in the exhibition. The method of painting is entirely away from the conventional way of painting. She has not used any cast shadows in her work, which is excellently sustained. The curve of the road, which is the center of interest in the painting, is well designed, and the whole a real work of art. Mrs. Weaver has distinguished herself recently in the advances she has made in her work. She works consciously in the modern manner, but with it there is surely nothing that can disturb the sensibilities of the most conventional, yet she is sighting toward the ideals of the painters who are forging to the front in the recognition of the wider public interest.

Jessie Baker is represented by three canvases, an unusual number to be accorded recognition by the society. "The Village" and "A New England Street" are the most interesting. Marguerite Neuhauser, in "Flowers and Stained Glass," has proved effective. Elizabeth Mulhofer, with "Still Life With Flowers," and more especially in the street scene with a red brick house, "From My Window," is showing that her work in oil is even better than her well-known flower pieces in water color. Her work in this exhibition is especially interesting and effectively painted.

Then there is the stunning portrait by Louise Rochan Hoover, which is reproduced above, "A Woman of Today," in which she portrays a chic woman in a clever and equally chic manner. There is vitality in this portrait, which is strongly outlined with a black line, making an unusual figure drawing in oil. Mrs. Hoover recently had a joint exhibition with her husband, Charles Hoover, in which her work in portraiture was first exhibited. The portraits then awakened a good deal of interest, but this portrait marks a step in advance of her former work.

Well Sustained Design Shown in "Black Box."

Of interest, too, is the still life by May C. Marshall, called the "Black Box." There is strong, well sustained design here, which is really a fine piece of work. There are many other paintings which deserve special mention, but space does not permit further details. There are "Along the Dykes," by Eleanor Parke Custis; "Pewter Bowl," by Mathilde Leisenring; Wells Sawyers beautiful painting, "The Twilight of a God," which is of a sculpture of Buddha in the Freer Gallery here; the portrait by Alma Bostick; "Peonies," by A. J. Schram; "Scene in the Bavarian Alps," by Katharine Calvin; "Terrace Chez Julia," by Clara Saunders; two landscapes by Tom Brown in his delicate and delightful impressionistic manner, which is, however, in danger of becoming a mannerism with this sensitive painter; "A Hill Town," by Margaret Fish; "The Cliff," by Doris M. Cochran, and others. All deserve praise.

The sculpture is distinguished by a number of small pieces rather than any of especial distinction, except two marble busts by Margaret French Cresson, one "Francesca," which, if I mistake not, received a prize at the Academy show in New York a year or so ago, and a really inspired head of a child in the hand of the father, called "Father and Son," which far outdistances, in the opinion of the writer, the head that received the first prize, although the latter is well modeled in planes.

But whatever its shortcomings, the present exhibition is an excellent one and deserves much commendation. It will be on view until the first of March.

* * * *

At the Corcoran Gallery, the exhibition of water colors by the Royal Society of British Artists is delightful. The water colors are entirely different from the work of an equal number of American artists. England has always had a certain style of water color painting which has gained in favor with its own public. This we, here in America, do not have an opportunity of seeing often unless we go to London.

The American Federation of Art has, however, brought some 75 paintings to America, which have made a tour of a number of cities before being shown here in Washington. The selection has been well made. The rather tight manner of painting has changed for the broader, fuller and freer manner, and the present show is representative of the best painters who are now active in England. The federation has brought over an exhibition which is typical of the best in this field. The exhibition shows much fine and delicately beautiful painting. It is in the conventional manner very decidedly. But this is the manner that is pleasing to most people. In this case it is well sustained. There is charm in the marines and landscapes, in the picturesque cottages and the play of children.

In "The Interrogation," by J. H. Amshewitz, there is a Daumier-like quality. "At Rhyl, North Wales," there is a gayety in the play of the children which is delightful. In "Jerusalem Bazaars," by H. E. Bowerman, there is a mingling of color which makes for brilliancy. In "The Old Bridge, Barnard Castle," by G. H. Downing, there is also a picturesque interest. In "Waterloo Bridged," Handley-Read, there is a dramatic quality which is impressive. "The Matterhorn, Moonlight," by Hilda Hechle, shows excellent construction, while "Old Bridge, Auray, Brittany," by Evelyn Ince, shows fine construction. There is nice color in "On the Lake of Como," by Lewis C. Powles, and fine rhythm in the "Yoho Valley," by Leonard Richmond.

Indeed, one could go through the list and find some excellent and pleasing quality in these water colors from our cousins over the sea.

President of Society Kept Away by Illness.

Phillip de Laszlo, the president of the society, was expected to have come to Washington for the opening day yesterday, but at the last moment when he was to have sailed for New York, he left for Spain on account of ill health. It is a great disappointment. But there is a large, full-length portrait in oil of the Crown Prince of Italy by the artist, which shows him at his best. The portrait is vital and convincing, showing the prince in full dress costume of his rank with his sword and insignia of state. The exhibition will be on view until Monday, February 23. Most of the water colors are for sale, and the prices, with but one or two exceptions, are very moderate.

There have been three gifts to the gallery recently. One is of a portrait of Whistler, by his pupil, Walter Greaves, who has recently died. The portrait shows the famous author of the "Gentle Art of Making Enemies" in fine fettle for practicing the aforesaid art. One can imagine how Whistler would revel in this portrait of himself, which is really a brilliant caricature, and brings out the qualities of his brilliant personality. It is a tremendously interesting portrait. The other gifts, also by Mrs E. Crane Chadbourne, are two drawings by Arthur Davies. A portrait of George Rundle, by John Neagle, has been presented by Mr. J. E. Coonan as a memorial to his wife.

Also there were placed on exhibition wood graveurs by Macgowain Tuttle, which were commented on last week in a previous account of his work. Further one can say that Mr. Tuttle has chosen a field that is unique. There are only about 65 examples of wood graveurs in existence, according to the artist, and no others in America. These graveurs are originals expressed by the artist directly on polished panels of wood by means of edged steel tools. Few artists are using this medium, for it has mostly been supplanted by photography. Wood engraving gave to the world movable type and many of the first illustrations in magazines were in this medium. When this was displaced by photography there were

Unusual Landscapes and Portraits Being Shown for Entire Month.

few who elected to make pictures in the same medium. Indeed, Mr. Tuttle was the first who used the medium in this way. The first wood graveur was made in Norfolk, Conn. He was a trained artist when he took up this medium and has attained much success. One of his large wood graveurs is now in the Metropolitan Museum, New York. These graveurs will be on view in a room on the lower floor of the gallery, beginning today and continuing through the 1st of March.

* * * *

At the Arts Club the paintings by Susan B. Chase and Charles Walter, of Baltimore, are on view. Mrs. Chase, who is particularly of the family of the artists of Washington, acquits herself with distinction. Her water colors are stronger and better than ever. Many of these water colors were painted last summer during a sojourn in the Bavarian Alps and when a member of the class of Henry B. Snell, who is becoming more and more of a favorite with artists. "A Bavarian Court Yard" and "A Church in Berchtesagaden" and several scenes of Rockport, and "High and Dry," boats in Gloucester, are among the most interesting. However, the "Washington Blizzard," as seen from the artist's window, is the most striking and impressive of all. Mrs. Chase's flowers are strong and effective, too. Her style is free and expressive.

The paintings by Charles Walter, of Baltimore, are in the modern vein, and are distinctly interesting. There is excellent construction in many of these paintings, and in some instances the rhythms are well sustained. One is not impressed, however, that the artist has achieved real distinction in his handling of pigment. He seems to be seeking to find himself, yet there is an excellent foundation for future achievement.

* * * *

The Washington Landscape Club has two traveling exhibitions of its paintings now on the road. They will be shown at Howard University, in the art gallery there, from today until February 15. Owing to an unavoidable delay in transportation, the paintings of the entire exhibition can not be installed until a few days later than at first anticipated. However, there will be arranged an exhibition of paintings from the works of Benson B. Moore and R. Bruce Horsfall, who is the art editor of Nature Magazine. Mr. Moore's paintings of birds and animals and Washington landscapes are well known here. Mr. Horsfall is known as an exact scientist and a painter of birds, flowers and mountains of the Northwest.

The paintings of the whole exhibition will not be on view until next Thursday.

* * * *

Clara Hill is making some delightful figurines, in a clay composition which is then possible to harden and paint, of the participants of the bal boheme. She has already made a figurine of Mrs. Paul Barsch in Russian costume. The gown is white satin trimmed with silver and a jeweled and decorative headdress painted in realistic colors. Miss Hill will have an exhibition of her sculpture at the Arts Club later on. She will give part of the amount received from these figurines to the building fund of the club. She has made a figurine of Mrs. John Cecil, of Biltmore, N. C., which was most successful. She is planning to make other figurines of the participants of the bal boheme, which takes place tomorrow evening.

The judges which have finally been decided on are Mr. Frederic Allen Whiting, director and president of the American Federation of Arts, and Mrs. Whiting, whose interest in art has kept pace with that of her husband. She was for a time his assistant in the Cleveland Museum, which post of director Mr. Whiting held for some time and distinguished himself there as well as when he was secretary of the Arts and Crafts Society of Boston.

M. R. Haider is the third judge for costumes at the bal tomorrow evening. Mr. Haider is now finishing a portrait of Mrs. Hoover, which will hang in the Girl Scouts' house, here in the city. He has painted many distinguished personalities, including Mussolini and the Pope. He is one of the few painters who has been allowed to paint the Pope. He also painted Gen. Charles G. Dawes when he was Vice President.

The scene is all set for the bal boheme, but secrecy has thrown a veil over the decorations made by Felix Mahony and his school. The only word given out is that it will be a surprise, for the scene is set "on the moon," where imagination and fantasy hold sway. So we are all off to the moon tomorrow, that is all the artists are, and those who can claim any kindred in mind or heart with them or with art, spelled with a capital A.

* * * *

An exhibition of landscapes in miniature done by Allyn Williams will be held over until February 4 instead of ending today, as previously announced. These miniature landscapes are charming and are an entirely new departure for Mr. Williams. They are mostly views of the countryside in Sussex, where he lives in the summer. A view of the artist's cottage is reminiscent of lovely English things that are so attractive.

There are also some miniature sculptures by Louis C. Rosenthal. These tiny sculptures are first made in wax and then cast in hollow bronze. They have all the finish and minute beauty of Renaissance sculptures. They are not especially imitative, however, and the figures possess a considerable amount of gayety and spontaneity. They are well worth seeing. They are unique and entirely different from anything of the kind that I have seen before.

Mr. Williams has a portrait head of Mrs. Deering Ridgely, which he did this summer when at Gloucester. The portrait is a drawing in colored chalk and has all the beauty of a miniature.

* * * *

The Phillips Memorial Gallery will have a new exhibition of paintings, beginning today. This is promised to be particularly interesting but will not be reviewed until next week on account of the exhibition of the Society of Washington Artists.

"WOMAN OF TODAY,"
by Louise Rochan Hoover, on exhibition at the National Gallery of Art in a collection by the Society of Washington Artists.

Current Exhibitions

CORCORAN GALLERY OF ART—Water colors by Royal Society of British Artists, February 1 to 23. Wood graveurs by Magowin Tuttle, February 1 to March 1. Permanent collection of paintings, sculpture, faience, textiles and other works of art. Open Mondays, 12-4:30. Sundays, 1:30-4:30. Other days, 9-4:30.

PHILLIPS MEMORIAL GALLERY—1600 Twenty-first street. Paintings by contemporary French and American artists. Open daily, 11-6; Sunday, 2-6.

NATIONAL GALLERY OF ART—Society of Washington Artists, February 1 to March 1. Permanent collection of paintings and sculpture. Open daily, 9-4:30; Sunday, 1:30-4:30.

SMITHSONIAN BUILDING—Etchings by Herman A. Webster, February 2 to March 1.

FREER GALLERY OF ART—American paintings, Whistler etchings and Far Eastern art. Open daily, including Sundays, 9-4:30; closed on Monday.

ARTS CLUB OF WASHINGTON, 2017 Eye street—Water colors by Susan B. Chase. Paintings in oil by Charles Walter, of Baltimore; until February 7.

TEXTILE MUSEUM OF THE DISTRICT OF COLUMBIA, 2330 S street—Near and Far Eastern textiles and other rugs and textiles. Open Mondays, Wednesdays and Fridays, 2-5. Cards of admission obtained at office of George H. Myers, 1508 H street.

PUBLIC LIBRARY OF THE DISTRICT OF COLUMBIA—Group of paintings from Phillips Memorial Gallery.

DUNTHORNE GALLERY, 1726 Connecticut avenue—Water colors and lithographs by Rockwell Kent, Simpson, Matulka, Ernest Fiene and others. Sporting prints.

STUDIO OF ALYN WILLIAMS, 1724 Connecticut avenue—Miniature landscapes by Alyn Williams and sculpture by L. C. Rosenthal.

Your Name
WHAT DOES IT MEAN?

By HARRY A. DEFERRARI, Ph.D.

The dozen English family names which indicate the raising, slaughter, and sale of hogs give us some idea of the great importance of these occupations in early days. There is much evidence to show that in certain rustic communities pork was at one time practically the only kind of meat which was eaten. One of the many names belonging to the "hog" group is "Lardner" (also spelled "Lardiner" and "Lardnar"). It was frequently applied to those swineherds who were especially concerned with fattening their animals before slaughter, but it was also given to those who salted bacon and to those who had charge of the larder in a large household. It will be recalled that although the word "larder" is now applied in a general way to a place where any kind of food is kept, it originally signified a room or closet where lard and bacon alone were stored. As a family name "Lardner" appears to be first recorded in 1289. A document of that year mentions a certain Ywon Lardaner. A record of the year 1300 bears the name of Thomas le Lardiner.

The family name "Minnich" is a variation of the German "Muench," and means "the monk." In most cases it was first given as a nickname to persons who had taken the part of a monk in a pageant. There is evidence that in some cases it was applied to extremely religious persons or to persons whose garments resembled those worn by monks. This name appears to be first recorded in the year 1190. A German document of that year mentions a certain Cuonrat der Muench.

(Watch this column every day. Your name will appear here).

(Copyright, 1931.)

Pick "Most Dependable" Coed.

Lakeland, Fla., Jan. 24 (A.P.).—Students of Southern College, coed institution here, have found a new superlative. They have chosen and honored the "most dependable" girl on the campus. She is Jane Ridge, of Bartow, Fla.

Post Classified Ads work all day for best results.

PHILCO
AT THE HUB!
$10.00 Down Delivers A Radio The Hub
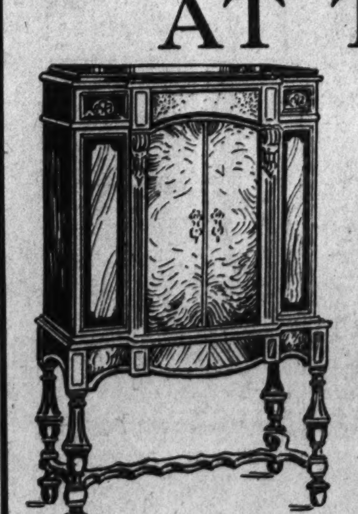
This New 1931 Superheterodyne Philco Highboy
$155 Less Tubes
The receiver is the new eleven-tube superheterodyne plus just perfected by Philco engineers, with automatic volume control, tone control, station recording dial, and is thoroughly shielded and non-oscillating. The speaker is electro-dynamic.
No Added Cost for Credit
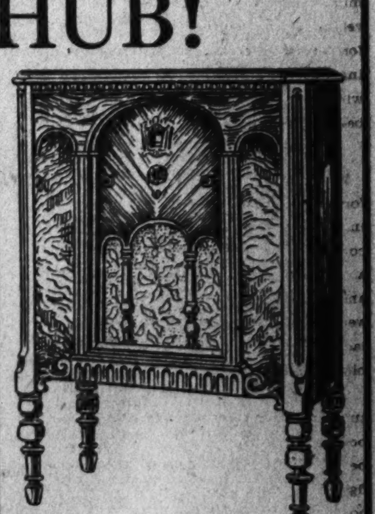
New 1931 11-Tube Philco Superheterodyne Plus
$129.50 Less Tubes
Philco's latest and greatest radio! Balanced-unit precision combined with the popular superheterodyne circuit in a beautiful lowboy model of genuine walnut.
No Added Cost for Credit
The HUB
Seventh and D Streets Northwest

NEWS AND NOTES OF VETERANS' ACTIVITIES

SPANISH WAR VETERANS.

MEETINGS THIS WEEK.

Monday—Lawton Camp at Pythian Temple; Astor Camp at U. S. Soldiers' Home; Dewey Auxiliary at Northeast Masonic Temple.

Tuesday—Astor Auxiliary at Naval Lodge Hall.

Wednesday—National Lineal Society at Pythian Temple.

Thursday—Harden Camp at Pythian Temple; staff visitation to Harden Camp; Auxiliary banquet at the Roosevelt Hotel.

February 15 will mark the thirty-third anniversary of the sinking of the battleship Maine in the harbor of Havana, Cuba. In commemoration of that event, the United Spanish War Veterans of the Department of the District of Columbia, under the direction of the national organization, will hold exercises at the riding hall, Fort Myer, Va.

John Lewis Smith, chairman of the committee, announced last week that the exercises will start promptly at 2:15 o'clock p. m., Sunday, February 15. A Nation-wide hook-up by the National Broadcasting Co. has been arranged. Senator Smith W. Brookhart, of Iowa, will be the principal speaker. Other speakers will be the Cuban Ambassador, Dr. Orestes Ferrara, and Edward S. Matthias, commander in chief of the U. S. W. V.

The Marine Band will furnish music for the occasion and detachments from the Army, Navy and the Marine Corps will, by their presence, signify their interest in the event. A musical program of well-known artists will be a part of the program. The details and the complete program will be announced later by the chairman of the committee.

The call to remembrance of the heroic dead of the battleship Maine by the United Spanish War Veterans is one of the leading occurrence of the year in Spanish War circles and is always largely attended by them and their friends. As the Maine memorial exercises this year will be on a Sunday afternoon it is expected that a larger attendance than usual will be present. The exercises will be open to the general public.

A banquet to the commander in chief, Edward S. Matthias, of the United Spanish War Veterans, will be held at the ballroom of the Willard Hotel February 16. It will be tendered by the Department of the District of Columbia, U. S. W. V., and given in his honor. Following the usual custom of the past, ladies will be present.

A meeting of the good and welfare committee met last week at headquarters with the chairman of the committee, Jere A. Costello. Plans were discussed for the banquet to the commander in chief and several subcommittees were appointed by the chairman to report later to the general committee. Chairman Costello announced that invitations will be extended to members of the President's Cabinet, to the United States senators and members of the House of Representatives and to high officials of the Government. Invitations will also be extended to the department commanders of veteran organizations of the District. An entertainment of unusual attractiveness is being arranged by the committee. The complete program will be announced later by Chairman Costello.

Gen. Nelson A. Miles Camp met January 23, with Commander Gerald P. McGillicuddy in the chair. A resolution expressing confidence in the ability and integrity of Charles A. Russell, a member of the camp and former solicitor of the Federal Power Commission, was adopted.

Reports were read by Charles P. Galpin, chairman of the sick and relief committee. Senior Vice Commander Cleveland Kennicutt, chairman of the entertainment committee, stated that the committee have arranged for a ladies' night February 27, at which both the members of the camp and auxiliary will be present.

The camp was honored by an official visitation by Department Commander Benjamin F. Motley and his staff. Remarks were made by Department Commander Motley, Junior Vice Commander P. J. Callan, C. P. Galpin, chief of staff; A. Eugene Pierce, department adjutant, and by Past Department Commanders James G. Yaden, Harry F. Patterson, Lorin C. Nelson and Charles W. McCaffrey.

Gen. M. Emmet Urell Camp met January 21 with Commander James B. Freeman presiding. The camp voted to appropriate $10 to the relief of the children of Porto Rico. William McClain, U. S. N., was mustered into the camp.

Col. John Jacob Astor Camp met January 19 with Commander Thomas P. Donovan presiding. The following recruits were mustered into the camp: Elmer D. Barnes, Company D, Thirty-third United States Volunteer Infantry; Joseph Craney, musician, Second United States Artillery; Orin Emery, Company B, Twelfth United States Infantry, and Paul C. Jones, United States Signal Corps.

A past commander's jewel was presented to Past Commander John D. Patton by Department Commander Benjamin F. Motley. Past Commander Patton stressed the necessity of each member to do his part and bring the membership of the camp up to the 400 mark by the close of the year.

Bertha R. Cook, department president of the U. S. W. V. Auxiliary of the District of Columbia, announced last week that a reception and banquet will be tendered by the department auxiliary to National President Edith Bird, of Toledo, Ohio, at the Roosevelt Hotel, Sixteenth and Florida avenue northwest, Thursday, February 5. Mrs. Bird is now touring the Eastern part of the country in the interest of Spanish War Auxiliaries and will be in Washington on that date. Many of the other national officers will be present and their messages to the department auxiliary of the District of Columbia is awaited with interest by the auxiliaries of this city.

After the banquet there will be dancing, the music furnished by Mark's Orchestra. The committee of arrangements are Ella Ford, chairman; Jeannette Sikken and Eva Dunker. Bertha R. Cook will be toastmistress of the banquet and comrades and members of the U. S. W. V. are requested to get their tickets from members of the committee or the department president.

Gen. Nelson A. Miles Auxiliary met January 23 with the president, Jeanette McCaffrey presiding. Mary Talavull, department chairman of the carnation committee, addressed the auxiliary relative to the making of carnations which will be used for decorating the graves of the Spanish War dead May 30.

Other guests included Ella Ford, department auxiliary patriotic instructor; and Edna H. Boxley, of Percy Gray Auxiliary of Greensboro, N. C., and Mary Burke of Dewey Auxiliary; Department Commander Benjamin F. Motley and his staff and the members of Miles Camp were also present. An entertainment, given in honor of the visitors, was supervised by Gretta Wainwright Ludwig. The principal feature was a pantomime entitled "The Flat Tire." After the entertainment refreshments were served by Alice Luskey and members of the committee.

At the last meeting of the Lineal Society of the Spanish War the retiring chief ruler, Mrs. Kathryn Boss, was presented with a gift from the members of the society. As it was the birthday of Mrs. Kathryn Lawson she was given a handkerchief shower. At the next meeting Mrs. Grimes will be the hostess and Mrs. Newland will preside.

AMERICAN LEGION.

A distinguished group of high officials of the American Legion and the American Legion Auxiliary will be the honor guests at a luncheon to be held at the Hotel Washington at 1 o'clock on the afternoon of next Sunday. The event will be under the auspices of the Past Presidents Parley, a national organization made up of past presidents of the various units, State and national and local, of the American Legion Auxiliary. The arrangements are in charge of the national secretary, Mrs. Dorothy B. Harper, of Washington, a past national chairman and a past national treasurer of the American Legion Auxiliary.

Mrs. William H. Cudworth, of Milwaukee, the national chairman, announced the call for the meeting several weeks ago, in view of the fact that many of the members were to be in Washington for the Women's National Defense Conference and the meeting of the national rehabilitation committee of the American Legion. Reservations for the luncheon are being made through Miss Eunice Dessez, 917 Eighteenth street northwest, acting secretary of the local committee.

Mrs. Wilma Hoyle, national president of the American Legion Auxiliary, and Ralph T. O'Neil, national commander of the American Legion, head the list of guests for the luncheon. The other honor guests include Representative Royal C. Johnson, of South Dakota, chairman of the World War veterans' committee of the House of Representatives; Capt. Watson B. Miller, of Washington, chairman of the national rehabilitation committee of the American Legion, and Mrs. George B. Kellogg, of Chicago, chairman of the national rehabilitation committee of the American Legion Auxiliary.

George E. Killeen Unit.

The annual birthday party of the George E. Killeen Unit of the American Legion Auxiliary was held at 1750 Massachusetts avenue on January 22. Dinner was served and was followed by dancing.

A birthday cake was cut by Dr. B. C McNeil, commander, department of the District of Columbia, who was the guest of honor. Mrs. Irene Arnold, president of the unit, was toastmistress and introduced the guests, among whom were Capt. Watson B. Miller and Mrs. Daniel Miller, Mrs. J. H. Mimms, Mrs. Ada Murray, Mrs. Edgar Corwin, Mrs. Bertha Y. Werthner, Mrs. William Franklin, Miss Helen Sprague, Mrs. Carolyn Herman, Miss Edna McIntosh, Mrs. Amy Hammond, Mrs. McIntosh. The women guests were presented with corsage bouquets of roses and sweet peas and a lamp was presented to Mrs. Mary K. Killeen, past president of the unit.

Stuart Walcott Post.

Stuart Walcott Post, with its colors unfurled, joined with members of the Victory Post and other Veteran organizations in the march to the Capitol Wednesday, January 21, to present a petition to Congress calling for immediate payment of the veterens' adjusted service certificates.

Tuesday evening Stuart Walcott Post met in the club rooms of the George Washington Post. Comrade J. O'C. Roberts, assistant to the administrator of veterans' affairs and past commander of the post, spoke on matters pertaining to veteran relief measures now pending in Congress. Comrade Roberts also discussed in detail the many different bills which have been introduced in Congress having to do with the payment of the veterans' adjusted service certificates.

Comrade Samuel Rose, member of the post's welfare committee, spoke in connection with selling Government insurance, and the needy veterans need for insurance.

In connection with the membership activities of the post, Past Commander T. Norman Templeton, in behalf of all the past commanders of the post, announced the presentation of a "past commanders cup" to the member of the post recruiting the largest number of new members during the year ending October, 1931.

Comrade William Watt made an announcement regarding an American Legion Bowling Tournament to be held in the Arcade on February 14. All veterans and legionnaires are invited to participate. Comrade Watt also announced that a cup will be presented by Dr. B. C. MacNeil, department commander, to the veteran making highest score. At the suggestion of Comrade Watt the post voted to present a suitable cup to the runner-up in the tournament.

The post decided to hold its regular monthly meetings at the George Washington Post Clubhouse.

Announcement was made by Commander Auld that arrangements had been completed for the Alexandria Post of the American Legion to put on an initiation for the Stuart Walcott Post at its meeing on February 24.

Sergeant Jasper Post.

Nomination and election of a post chaplain to succeed Paul H. McMurray, who has resigned to accept the appointment of finance officer, will be the first order of business at the meeting of Sergt. Jasper Post, to be held at Thomas Circle Club on Wednesday evening.

Past Post Commander Ferdinand G. Fraser has announced that he will offer an attendance prize at this meeting of the post. Several committee heads will give reports and the position of the local department of the American Legion on the matter of payment of adjusted service certificates, usually referred to as the bonus, will be reported. Commander William A. Kehoe will preside.

Vincent B. Costello Post, No. 15.

The next meeting of Vincent B. Costello Post will be held in the board rooms of the District Building Tuesday evening, when Francis B. Condon, of Rhode Island, who is past department commander of the American Legion in that State, will address the post in connection with House bill 14687, which provides for the payment to veterans of the face value of their adjusted compensation certificates on or before March 31, 1931.

Richmond B. Keech, people's counsel, who is a member of Costello Post, will deliver an address to its members at this meeting on the duties incident to his office.

The Drum and Bugle Corps will turn out Monday at the Washington Hotel in connection with the luncheon given for the officials connected with the Community Chest drive.

A meeting of the executive committee was held Tuesday evening at the Cairo Hotel and Past Commander Richard A. O'Brien was appointed chairman of the committee to assist in the Legion celebration to be held at Immaculate Conception Hall, Washington's Birthday.

Lieut. Charles Reimer reported that the services of Judge Robert E. Mattingly had been secured for the position of interlocutor in the post minstrel show to be given on March 17.

National Capitol Auxiliary.

National Capitol Post No. 127 Auxiliary held its regular meeting on Tuesday with President Florence Muschlitz presiding. Mrs. Edith Den Broeder, chief of staff, was the guest of the evening. The Woman's National Patriotic Conference, held Thursday, Friday and Saturday, was enjoyed by all who attended. President Muschlitz and Senior Vice President Gladys LaScola were pages for the conference.

The auxiliary made its regular monthly visitation to St. Elizabeths Hospital on January 18, taking cakes, apples and cigarettes to about 350 patients. The regular Mount Alto visit was made on Wednesday, January 28, when the auxiliary played 500 and bridge with the patients, refreshments being served later. The auxiliary acknowledges with regret the notice of the death of Past National President Mrs. Kate Hutchinson and the charter has been draped for a period of 30 days.

Francis J. McDonald, department athletic officer, has announced that the new hand book on rules and regulations covering junior baseball has arrived and is ready for distribution.

VETERANS OF FOREIGN WARS.

MEETINGS THIS WEEK.

Monday—Council of Administration, District Building.

Thursday—Equality-Walter Reed Post, Pythian Temple.

The District of Columbia department, with its constituent posts which number seven, are participating in the Nation-wide membership drive contest being staged by the national organization, under the general superintendence of National Chief of Staff James E. Van Zandt, of Altoona, Pa., and with Comrade Nathan D. Golden, past post commander of Equality-Walter Reed Post, as local chairman of the District of Columbia department.

Eligibility requirements in the Veterans of Foreign Wars are distinctive, and only those who have served in the military forces, Army, Navy, Marines or Coast Guard, in time of war on foreign shores or in hostile waters are eligible to membership. Founded in 1899, the organization has stood as a champion of veterans' welfare for more than 30 years, and musters in its ranks the veterans of the Spanish-American War, Philippine insurrection, Boxer rebellion, Pershing's punitive expedition, Mexican border, China, Russia, World War, Haiti, Nicaragua and for service by those entitled to receive from the United States Government a campaign medal or clasp for actual service.

The scope of Veterans of Foreign Wars' endeavors include rehabilitation of the disabled veteran, the care and welfare of the widows and orphans of deceased comrades, and loyal support to every movement that perpetuates the principles of Americanism. Other organizations have outlined similar objectives, but the manner in which the Veterans of Foreign Wars of the United States seeks to promote this program in its own characteristic and effectual manner not only merits but fully justifies the call for the affiliation of every foreign-service veteran throughout this country.

Potomac Post.

Potomac Post held its semimonthly meeting on January 22 at the Northeast Masonic Temple, with Commander Edwin W. Warren presiding, and a very large membership in attendance. The following comrades were obligated in membership: Henry Groll, Arthur T. Keene, Guy H. Caswell, and Albert T. Ray, and Adolph E. Columbus (a charter post member), was reinstated. Department Commander William L. Thomas, Senior Vice Commander Oscar W. Hollingsworth, and James W. Boyer, jr., were honored guests, all of whom made addresses regarding the organiaztion's Nation-wide recruiting drive.

The post will give an oyster roast on or about February 21, at 1014 New Jersey avenue northwest. The next post meeting will be held on February 12, at the Soldiers, Sailors and Marines Club.

Potomac Post auxiliary met at the Soldiers, Sailors and Marines Club on January 22, with Ethel Fowler officiating in the president's chair. Reports from the chairmen of the hospital and welfare committees were read by Mrs. Mattie Q. Ewing and Mrs. Evelyn Wheeler. The resignation of Mrs. Margaret Myers as chairman of the ways and means committee was accepted, and Mrs. Dorothy Lodge was appointed to the office. Miss Mary McCabe's application for membership affiliation was accepted.

The scheduled dance for February 16 will be postponed so that no conflict will be occasioned to the post's big oyster roast on February 21. Arrangements are being perfected to hold the dance on March 17 at the General Baking Co.'s plant on Georgia avenue, north of Florida avenue.

The second of a series of home card parties will be given at the home of Mrs. Lola B. Heise, at 1210 Fifth street northeast, on February 11. By reason of the large growth of the post and auxiliary memberships, the long-standing custom of holding a social on each first monthly meeting of the auxiliary will be discontinued, and it is planned to give such evenings over to the visitation of patients at the different hospitals. To the Women's Patriotic Conference last week ten delegates were appointed, and Mrs. Heise was appointed to assist Mrs. Mary B. Guillermain, chairman of the special committee charged with the duty of raising money to completely furnish a room at the Eaton Rapids (Mich.) National Home. The next meeting will be held on February 26 at the home of Mrs. Evelyn Wheeler.

Front Line Post.

Front Line Post comrades turned out en masse at its regular meeting on last Monday night at Logan Hall. The following comrades were accepted for membership: Raymond B. Murray, C. M. Marcey, William E. Bowers, Joseph B. Cook, Paul F. Findley, Walter H. Sheets, J. E. Byron, Richard L. Kephart, Lawrence P. Harsch, H. L. Morse, Henry F. Sawtelle, Daniel R. Forno, Constantine Zuras, John V. Foreman, Herman L. Bailey, Leroy Boyd, H. A. McElroy, James T. Sisk, and Robert H. Potter, and the following were obligated: Harry R. Burns, Robert H. Potter, William G. Guterman, James B. Hogan, and George Playfair. Final plans were outlined for the initiatory ceremonies to be conducted at the ballroom of the Marine Barracks on Friday evening.

Chairman Walter P. Boehm of the recruiting committee, announced that a class of 50 recruits would be given the membership obligation on that night. Most of these recruits have been procured through the efforts of Comrade Frank Bennedette. Dancing will follow the initiating ceremonies. The "home" committee, under the leadership of Comrade W. McCutcheon, reports that plans have about been consummated toward achieving its ambitious goal. Optimistic hopes are entertained that the post will have negotiated for its home by next meeting night. There is a determination prevailing throughout the membership that Front Line Post shall be the first unit post of the District of Columbia department to acquire a home of its own, and in like manner as they accomplish all their other objectives, it is believed that all difficulties will be surmounted.

Comrade Floyd Caskey, chairman of the ways and means committee, has submitted well-developed plans for an old-time jamboree to be held at the National Press Club auditorium on February 17, which will prove an elaborate affair, featured by some of the best local talent playing at local theaters that week. Every cent realized on the event will go to augment the funds for the maintenance of the "soup kitchen" and the post's relief work.

Subcommittee assignments were made for all departments of the programmed event. This soup kitchen, operated jointly by Front Line and Columbia Posts, is a worth-while charity. A post committee was named to contact a committee of veterans employed at the Census Office with a view to lending assistance to the hundreds of former service men and women working in that Federal service who will lose their positions under the Government when the early contemplated reduction of force is effected.

National Chief of Staff James E. Van Zandt, chairman of the nationwide V. F. W. recruting drive committee, gave a rallying talk, and Comrade Nathan D. Golden, chairman of the District of Columbia recruiting committee, also told of the plans being formed for recruiting the membership of this department.

Entertainment for Visitors.

On last Wednesday night, Mrs. Clay Keene Miller, national legislative chairman, Ladies Auxiliaries, V. F. W., entertained at her home, 3918 Ingomar street, at a dinner party in honor of the visiting national officers of the V. F. W. Ladies Auxiliaries. Among those present were Mrs. Ada Harrison, national president of the Ladies Auxiliaries, of Woodhaven, N. Y.; Mrs. Dora Raffensperger, national senior vice president, of Harrisburg, Pa.; Mrs. Florence Stark, past national president, of Camden, N. J.; Mrs. Margaret Armstrong, past national president, of Bellevue, Pa.; Mrs. Grace Davis, national secretary-treasurer, of Nutley, N. J.; Mr. Paul C. Wolman, national commander in chief, V. F. W., of Baltimore, Md.; Rear Admiral Robert E. Coontz, junior vice commander in chief; Edwin S. Bettelheim, chairman, national legislative committee, and James E. VanZandt, national chief of staff, V. F. W., of Washington.

Follow Me Post.

Follow Me Post met on January 22 at the Concord Club, Commander Phillip R. Belt presiding. Plans were mapped out for an aggressive membership drive, and report was received of the filed applications of many candidates. The post quartermaster, Eli Busada, pledges that within the next few weeks the post's affiliated membership will be more than doubled. The sale of tickets for the post dance, on Friday, at the General Baking Co.'s Auditorium, on Georgia avenue north of Florida avenue, is progressing satisfactorily, and a large crowd is expected to patronize the event. Lieut. Harper, director of the Overseas Band, will render a number of march selections, while the post's own orchestra will provide excellent dance music. Refreshments will be served by the General Baking Co. free of charge. Dance tickets of admission will be sold by the post at 50 cents. The post will entertain its newly organized ladies' auxiliary next month at the Concord Club, and Mrs. Blanche Melton is the first president of the auxiliary.

National Capital Post.

National Capital Post held a well-attended meeting at Pythian Temple on January 27. The outstanding event of the evening was an address delivered by Hon. Paul J. Kvale, Congressman from Minnesota, who is an active member of Columbia Post. Comrade Kvale said that throughout the United States thousands of new members are being recruited each week into the ranks of the V. F. W. and that big successes are being achieved in the Nation-wide intensive recruiting drive because of its ever-widening sphere of influence, all of which he argued is due to the extensive relief work which is being timely rendered to veterans by the V. F. W. and because of its alertness in sponsoring all constructive civic and patriotic programs, and also of legislative measures in behalf of the former service men.

He spoke on the pending bills in Congress respecting the payment of adjusted service certificates. Other speakers were Department Commander William L. Thomas; Department Inspector Selby C. Harr; Dr. A. Victor Cercell, commander of Front Line Post; Past Department Commander George J. Neuner, and Comrade Edward J. Sullivan. The recruiting committee was granted $75 to defray expenses for its membership campaign, part of which fund will be used for the purchase of five prizes, ranging in value from $2 to $10. Full details pertaining to the drive will be mailed to the post members by Junior Vice Commander Bernard S. Bladen, chairman of the committee.

The following eight candidates were obligated to membership: Charles P. Galpin, John T. Pressgrove, Edward Weaver, Lorenzo D. Donaldson, William C. Paul, Charles L. Knowx, Lester B. Lowenstein, and Don M. Weistling. The following recruits were elected to membership and will be obligated with other candidates on February 10: Thomas L. Hudlow, O. L. Crickenbergare, Charles B. Miller. Senior Vice Commander Claudius L. Burton, chairman of the sick and relief committee, reported Comrades John J. Allen, Andrew J. Phillips, Alfred A. Hoffman as sick and confined to their homes, and Carl V. Ecdall at Naval Hospital, and Sergt. Edward W. Coffey at Walter Reed Hospital. Comrade Harry P. Clements was installed as post trustee for the term which will expire May 31, 1932.

Sending of Army Men To 1932 Olympic Voted

Attendance of Army personnel at the tenth olympic games at Los Angeles in 1932 was approved by the Senate last week.

Heretofore Army teams and individual members have been sent to the olympic games to participate in various events. Under a recent decision of the Comptroller General, however, this can not be done without legislative authority. The bill must now be acted upon by the House.

Radio Electricians To Take Higher Course

Several radio electricians of the Navy are to be assigned to a course in communication engineering at the naval research laboratory, Bellevue, D. C., the Navy Department announces.

Candidates for the course should be especially proficient in mathematics, the announcement says. Probably four or five officers of the chief radio electrician or radio electrician grades will be chosen.

NORTH CAROLINA RESORTS

In North Carolina's Famous Long Leaf Pine Section. Overnight from New York via Seaboard Air Line. Beautiful view from Hotel. Delightful surroundings. Golf - tennis - riding —all outdoor amusements. Perfect accommodations. U. S. Route No. 1. Write or wire for rates and reservations.

Creamer & Turner, Props.

HIGHLAND PINES INN
WEYMOUTH HEIGHTS
SOUTHERN PINES N.C.

CUBAN RESORTS

SEVILLA

The center of the sport and social activities of the gayest capital City of the Western World. The Hotel where the best known tourists of Europe and America congregate.

BILTMORE

But a few short hours from the Frozen North to the sunshine and sparkle of Cuba's perfect climate. Unrivalled steamship, railroad and airplane service speed you on your way to

HAVANA

Direct telephone communications with all parts of the United States and Europe.

For Reservations and Information The Biltmore, New York
"See Naples and die" WE know a better motto—
"SEE HAVANA AND LIVE"
"A Bowman Biltmore Institution"
JOHN McENTEE BOWMAN
President
EDWARD B. JOUFFRET
Vice Pres. & Mgr.

FLORIDA RESORTS

The NAUTILUS MIAMI BEACH
A Resort Hotel with a Country Club Atmosphere
Fred L. Abel, Mgr.

FLORIDA RESORTS FLORIDA RESORTS

Ormond

for Delightful Diversions

Enchantment and charm . . . in an atmosphere of distinction and discrimination . . . Ormond is pre-eminent for its sociability and hospitality.

GOLF . . . on seaside course, with splendid grass greens . . . adjoining the luxurious Hotel Ormond . . . TENNIS . . . on fine clay courts . . . BATHING . . . on the alluring fringe of the tropical and healthful Gulf Stream . . . RIDING . . . miles of fascinating bridle trails . . . ARCHERY . . . and other divertissements.

Travel the trail to the American Riviera on double-tracked Florida East Coast Railway . . . to St. Augustine . . . Ormond . . . Palm Beach . . . Miami . . . Key West . . . Long Key Fishing Camp . . . unsurpassed cuisine and service at hotels of famous Flagler System.

On request, we shall be pleased to send complete information on hotel rates, accommodations and train schedules.

FLORIDA EAST COAST
HOTEL COMPANY . . . 2 WEST 45th ST., NEW YORK

Daily Train Schedule From Washington

THE MIAMIAN.......2:55 P. M.
HAVANA SPECIAL.......3:10 A. M.
(Sleeper open for occupancy 10:00 P. M.)
FLORIDA SPECIAL.......3:25 A. M.
THE EVERGLADES.......9:30 A. M.

STEAMSHIPS

ITALY
SPAIN
RIVIERA
SICILY
NORTH AFRICA
By the luxurious liners
CONTE GRANDE
CONTE BIANCAMANO
February 10—February 27
LLOYD SABAUDO
INTERNATIONAL EXCHANGE BANK

TO THE WEST INDIES
FEB. 11

LEAVE wintry New York. Sail into summer sunshine. 14 ports visited in 29 days. Bermuda, South America and Panama included. Be perfectly entertained by the Duchess of Bedford—luxurious cruising liner. Make reservations at once. Fares from $300.

Apply local agent or
Duchess Cruises
Canadian Pacific
C. E. PHELPS, General Agent, 14th st. and New York ave. nw., Washington, D. C.

NEW YORK RESORTS. NEW YORK RESORTS.

NIAGARA FALLS
MARVELOUS IN WINTER
ILLUMINATED IN COLOR
Sparkling with Beauty
Consult Local Ticket Offices for Special Winter Excursion Rates
Write for Free Color Folder to Niagara Falls Chamber of Commerce
This invitation is issued by the City of Niagara Falls
Come to see it—NOW!

TRAVEL TRAVEL

IDEAL WINTER TRIPS

BERMUDA—8-day all-expense tours from N.Y. $105 up. Write for booklet.
SOUTH AMERICA—Down the west coast, across the Andes by rail, and up the east coast. A 75-day tour, splendid accommodations. Write for booklet.
MEXICO & CENTRAL AMERICA—8 inexpensive excursions through Mexico of 20 days' duration; with extensions through Central America. Write for booklet.
WEST INDIES—Unusually attractive range—various itineraries and prices. Write for "Cruise Catalogue."

AMERICAN EXPRESS
Travel Department
1414 F Street N.W.
(Hotel Willard Building)
National 1076 and 1258
D. F. Aub is now Resident Manager of the Washington, D. C., area, and a 'phone call to him will receive immediate attention.
Travel Information Bureau:
Second National Bank, Washington, D. C.
American Express Travelers Cheques Always Protect Your Funds

STEAMSHIPS STEAMSHIPS

Duchess of York
LARGEST LINER IN WEEKLY SERVICE TO
BERMUDA
30,000 tons displacement, 20,021 gross tons. Transatlantic luxury in state rooms, lounges, sports decks. Docks at pier in Bermuda. Round trip fares from $70. Twelve days . . . all expenses . . . $118 and up. From New York, every Saturday.
Canadian Pacific
Inquire your travel agent or C. E. Phelps, 14th and New York Ave. N.W., Washington, D. C. National 0758.

Empress of Britain
5 days to
EUROPE
VIA ST. LAWRENCE SEAWAY

● The mammoth new Empress of Britain sails the St. Lawrence Seaway, most direct route to and from Europe. For 2 days she steams full speed ahead between the gorgeous mountain-and-village coastlines of this 1000-mile salt arm of the sea . . . then only 3 days open ocean.

FLEET OF 13 GIANTESSES

● 3 white Empresses. Empress of Britain, Empress of France, Empress of Australia offering the newest 1931 luxuries in the transatlantic crossing . . . from Québec direct to Southampton and Cherbourg. New lower first class rates.
● 4 regal Duchesses . . . 20,000-gross-ton sister ships . . . a new high standard in cabin class accommodation. Also Tourist Third and Third Class. Duchess of Atholl, Duchess of York, Duchess of Richmond, Duchess of Bedford . . . from Montreal to Belfast, Liverpool, Glasgow.
● Also 6 Cabin Class liners, lower-cost favorites, with new hundreds of Americans who appreciate famous Canadian Pacific standard of service and cuisine. To Hâvre, Antwerp, Hamburg, London, Southampton, Belfast, Glasgow, Liverpool.

3 TO 5 SAILINGS WEEKLY

● This fleet offers 3 to 5 sailings weekly. Whichever you take, whatever type of accommodation you select, you enjoy the veteran travel "know-how" of the world's greatest travel system.

OTHER STEAMSHIP SERVICES:
To the Orient: via Hawaii, or Speedway express. Winter Cruises: Round-the-World, Mediterranean, West Indies. From New York. Bermuda: from New York every Saturday. All-expense conducted tours through Europe.
Information and reservations from your own agent, or
Canadian Pacific
World's Greatest Travel System
C. E. Phelps, 14th and New York Ave. N.W., Washington, D. C. National 0758.

GEORGETOWN MEN WILL HEAR ENVOY

Minister of Jugoslavia Is to Give Lecture Series on International Law.

NEVILS, HEALY HONORED

Dr. Leonide Pitanic, Minister of Jugoslavia, a distinguished scholar and former university professor, will give a series of lectures on international law at the Georgetown University School of Foreign Service during the second semester, opening tomorrow.

These lectures will be published later in book form. Dr. Pitamic is now arranging with officials of the school the subjects of his course to be given during March. They will deal with the notions of the state in international law, notions of sovereignity with particular emphasis on the international phases and problems of nationality. In this latter subject Dr. Pitamic will deal especially with the unique problems of some of the recently enlarged European states.

Georgetown authorities were particularly gratified with Dr. Pitamic's acceptance of their invitation to offer this course, which will augment the ones regularly given at the school by Dr. James Brown Scott and Dr. Thomas H. Healy, permanent professors of international law. No one is better qualified to lecture on the phases of the subjects he has chosen than the Jugoslav Minister, it was felt. Himself a Slovene, he was educated at the celebrated school for nobles in Vienna, the Teresianum, founded by the great Empress of Austria, Maria Theresa. He later entered the University of Vienna, where he received the degree of doctor of laws in 1908.

Is Former Professor.

Upon the founding in 1919 of a university in Ljubljana, the capital of his native Slovenia, he became a professor of international and constitutional law and was later made the rector of that institution. Dr. Pitamic was an expert with the Jugoslav delegation to the Paris peace conference, served as a deputy delegate to the League of Nations, and in 1927 was appointed a member of the Permanent Court of Arbitration at The Hague. In the same year he published his famous work on the state, called "Srzava," in Slovenian, which is considered an authority in Europe. In 1929 he was chosen by King Alexander to represent Jugoslavia in Washington as Minister.

Dr. Pitamic is a member of a number of distinguished European academies, including L'Institut International de Droit Public and the Academie International Diplomatic of Paris.

Dr. W. Coleman Nevils, S. J., president of Georgetown University, was presented with the decoration of the Order of the Star of Roumania by that country's minister, Charles A. Davila, at a recent luncheon at the legation in Washington. The honor carries with it the rank of commander in the order. It is said to be the highest decoration given by Roumania to Americans.

Cuba Honors Dr. Healy.

The diploma proclaiming the decoration was issued last spring and is signed by Michael I, who later was succeeded as king by Carol, his father. At a similar luncheon last Monday at the Cuban Embassy, Dr. Thomas H. Healy, assistant dean of the School of Foreign Service, was presented by Ambassador Ferara with the decoration of the Order of Carlos Immanuel de Cespedes. This is the fifth decoration from a foreign government that Dr. Healy has received in recent years, the others being two from Roumania, and one each from Belgium and Spain. In both the cases of Dr. Nevils and Dr. Healy the honors were bestowed in recognition of their advancement of cultural relations.

The Interfraternity Club of the Medical School will hold its annual dance the evening of February 7 in the ballroom of the National Press Club. Peter Badamo, of Alpha Kappa Kappa, heads the dance committee.

The week ended January 24 began with a shoulder-to-shoulder match between the Navy and Georgetown rifle teams, the Middies winning by a score of 1,357 to 1,317 points. Socres from a number of other matches in which Georgetown engaged during the previous week have been received. As a result the Georgetown team won over the University of Maine and tied with the University of South Dakota. Wyoming and Iowa State, however, took the measure of the Georgetown marksmen.

Boyd Business School Praised

Pittsburgh Educator Notes Much Progress Since Last Visit.

Dr. H. S. Finley, a prominent educator of Pittsburgh, paid the Boyd School a visit on a stop-over trip visiting the larger Eastern private and public schools. This is the third trip of Dr. Finley to the Boyd School in Washington and he remarked of the rapid progress the Boyd School has made and the many additions in its office laboratory department.

The Boyd School has made its own typing awards for speeds of 50-60-75 net words per minute on a 30-minute test. The typewriter companies discontinued giving awards to schools a few months ago.

A semimonthly typing test will be given shortly and it is expected that about ten or fifteen Boyd students will be awarded a medal on the 60-word test.

Enrollments are now being accepted at the registrar's office for the spring semester. About 20 per cent larger enrollment than last year has been made.

WILL LECTURE

DR. LEONIDE PITAMIC.

COLOGNE PROFESSOR WILL LECTURE HERE

Dr. Ernst Esch Will Serve on George Washington University Summer Faculty.

OTHER LEADERS IN LIST

Dr. Ernst Esch, of the University of Cologne, will come to America this summer to serve on the faculty of the George Washington University summer sessions, lecturing in the symposium on world affairs which the university, through its school of government, is presenting as the inauguration of its celebration of the George Washington bicentennial.

A leading European authority on transportation, Dr. Esch is professor of traffic and transportation and director of the Institute of Transportation at the University of Cologne, and president of the International Press Exhibition of Cologne.

His publications in the field of transportation include "The Concentration in the German Carrying Trade" (1922), "Forwarding" (1923), "The Inland Water Transportation of the United States of America" (1925).

Dr. Esch's course will deal with international shipping.

Numbered among the visiting professors are such specialists in international relations as Dr. Leo S. Rowe, director general of the Pan-American Union; Dr. Stanley K. Hornbeck, chief of the Division of Far Eastern Affairs of the Department of State; Stephen Panaretoff, former Minister from Bulgaria; Charles O. Hardy, of the Brookings Institute; Dr. Esch, of the University of Wisconsin, and Dr. William Frederick Notz, of the Georgetown University school of foreign service.

Franklin Awaits Second Semester

Courses Begin Tomorrow; Women's Club Dinner on Saturday.

The opening of the second semester at Benjamin Franklin University tomorrow will mark the twenty-fourth year that the Pace courses in accountancy and business administration have been taught to Washington students. The courses were first started in the Washington School of Accountancy, founded in 1907 by Homer S. and Charles A. Pace.

E. C. Bosworth, dean of the university, will welcome the first section of midyear freshmen tomorrow night at 7:30 o'clock in the school auditorium. Glenn Willett, of the law faculty, will deliver a lecture to the new class on elementary principles of law and law contracts.

The Women's Club of the University will hold its February meeting Saturday night at the Arlington Hotel. It will be preceded by a dinner at which Frank A. Linzel, a member of the board of the university, will be the guest of honor. He was one of the first graduates of the parent Pace school in New York.

Two Instructors Added by School

29 Courses Are Offered by Washington Preparatory Institution.

Washington Preparatory School enters a new semester tomorrow with two new instructors added to the faculty and with a curriculum of 29 courses, including 8 subjects for beginners, Principal R. O. Eliason announced.

The new instructors are S. B. Teu, of the Federal Trade Commission, who will teach the American history class, and Miss Bessie M. Woodcock, who will conduct the beginners' shorthand class. Mr. Teu is taking graduate work at American University. Miss Woodcock is a graduate of the School of Accountancy of Southeastern University.

A series of special lectures has been arranged for the new semester. Among the lecturers will be R. H. Sargent, of the United States Geological Survey, who will speak on "Life in the Glacier Land and Mountainous Region of Alaska," and the Rev. Alvin Lamar Wills, who will discuss "The Bible as Literature."

PAGEANT WILL SHOW AMERICAN U. SCENES

Notable Characters Figuring in History of School to Be Acted February 21.

TO MARK ANNIVERSARY

The fortieth anniversary of American University will be celebrated in elaborate fashion Saturday, February 21, when a picturesque pageant consisting of a series of dramatic tableaux will feature the annual dinner of the Women's Guild of American University.

Famous characters closely associated with the founding and early life of American University will be recreated both in makeup and costume by the Dramatic Club of American University, under the expert direction of Will Hutchins, professor of art, who is in charge of dramatics on the campus, and has just completed directing the latest production of the Community Drama Guild of the District of Columbia.

Plans for the dinner itself, which is to be given in the dining hall at the college on the campus, are in charge of Mrs. Lucius C. Clark, wife of the chancellor of American University, who is chairman of the special committee on the dinner.

Early plans for the tableaux are being worked out and Prof. Hutchins is busy with arrangements for staging the pageant in picturesque and elaborate style, true to the customs and costumes of the day.

Among the noted characters to reappear in the fortieth celebration of the university's founding, will be Bishop John F. Hurst, the founder; President Theodore Roosevelt, President Woodrow Wilson and William Jennings Bryan, who at the time of his participation was Secretary of State. The occasions on which these persons participated in important ceremonies in the early life of the school will be reenacted.

School for Secretaries Undergoes Inspection

The Washington School for Secretaries was recently inspected by Thomas E. Fitz Hugh, a leader in commercial education in Cincinnati, Ohio. Mr. Fitz Hugh is associated with Mr. Garbutt, of Cincinnati, who was recently elected head of the National Federation of Commercial Teachers. In looking over the local secretarial school, Mr. Fitz Hugh stated that "this school is the best-equipped school that I have ever had the pleasure of inspecting." This Cincinnati leader was particularly interested in gathering new ideas from Eastern schools.

The student relations committee of the Washington School for Secretaries have made final arrangements for the midyear graduation dance, to be held immediately following the commencement exercises, on February 28, in the National Press Club Auditorium. Tickets are being sold by members of the student assembly.

New Editor Is Selected At Catholic University

Benedict Morgan, of the junior class at Catholic University, has been elected editor in chief of the Tower, the university newspaper, to succeed Clarence E. Martin, jr.; it was announced yesterday. A new managing board for the paper is elected annually.

Mr. Morgan has been connected with the paper for three years as news writer and copy editor. He is also Washington correspondent for the Charlotte (N. C.) Observer. Joseph F. Garven is succeeded by Malcolm O'Leary as business manager and Lawrence Hartnett has been made managing editor.

Hydrogen From Steam.

New York, Jan 28 (A.P.).—Hydrogen is produced from steam by passing the steam over heated silicon, which removes the oxygen, setting the hydrogen free.

School of Art Lengthens Year

Abbott Pupils Hereafter to Attend Nine Months at Classes.

The Abbott School of Art, 1624 H street northwest, announced that with the opening of the new semester tomorrow, the school year, which was formerly eight months, will be extended to nine months. This will enable students to receive equal credits with all art schools in Philadelphia and New York.

Art work for the annual Bal Boheme to be held at the Willard Hotel tomorrow night, has been completed by the costume design class of the school. Members of the class were the only official designers of the costumes for the pageant. The poster class, which won the first three prizes in the recent contest for the Association of Business and Professional Women, is now at work on the National Girl Scout Poster contest sponsored by the Art Alliance of America.

Work on specified problems requested by local firms, which will be suitable for their purchase, is now being completed by the commercial illustration class. An exhibition will be maintained to enable the purchaser to select work prepared by the school students.

Speech Pupils to Meet In Woodward Building

The first meeting of the newly enrolled classes of the Hickman School of Speech and Expression will be held tomorrow in the new quarters of the school on the fifth floor of the Woodward Building, Fifteenth and H streets northwest. The meeting will inaugurate the beginning of the second semester of the school year.

The Hickman Congress, one of the features of the public speaking course, will hold its first meeting in the new quarters next Saturday. Franchise for the citizens of the District of Columbia will be the topic of discussion. The public speaking course, now taught at the school, was started in the fall of 1904 on the same site occupied by the school in its new quarters. The course was first given to the students of George Washington Law School, which formerly stood on the site of the Woodward Building.

SCHOOLS AND COLLEGES

MRS. COOK'S SCHOOL
THE SCHOOL FOR LITTLE CHILDREN
Kindergarten Through Fourth Grade
Music, French and Piano Classes
Supervised Play and Special Athletic Class. Playgrounds.
Spring Term Begins Feb. 2
2344 Massachusetts Ave. N.W.
MRS. FRANK C. COOK, Principal
Decatur 2750

SCHOOLS AND COLLEGES

Felix Mahony Art School
Creator and Designer of the Arts Club Bal Boheme Decoration and 150 Costume Designs.
Commercial Art
Day — Professional Courses — Night
In color, Interior Decoration, Costume Design, Commercial Art, Posters, Pen-Ink. Children's Saturday A. M. Classes.
Exhibition of Students' Work
1747 Rhode Island Avenue
Location, Conn. Ave. and M.
North 1114
New Classes February 1

SCHOOLS AND COLLEGES

Easy to learn **LANGUAGES**
when you learn the Berlitz way. It's all conversation, with experienced native teachers. Small classes in French, German, Italian and Spanish forming all the time. Certain in results. 53rd year.
Clip this advertisement for a free trial lesson
BERLITZ SCHOOL OF LANGUAGES
1115 Connecticut Avenue
Tel. Decatur 3982.

SCHOOLS AND COLLEGES

FRENCH LANGUAGE
DE JARDIN
Profs. from Paris. Conversational Method. Rapid progress. 908 14th nw. Met. 1832.

Poteet's BUSINESS COLLEGE
Secretarial and Civil Service Classes New Forming
14th and I Sts. N.W. Nat'l 4717

BOYD Business University
Accredited Secretarial and Business Courses. Boyd and Gregg Shorthand. Diploma. Large Employment Agency. New Classes Now Forming. (Est. 12 yrs.)
1333 F St. (Opp. Fox). Nat. 2342

WOODWARD SCHOOL
A Leading Preparatory School for Boys
Accredited—Exceptional Athletic Facilities. Men Teachers Only. Sixth Grade through High School.
Second Semester begins February 2
1736 G St. N.W. (Y. M. C. A.). Na. 8250.

Art—Advertising
Interior Decoration—Costume Design, Poster Class, Children's Saturday Class, New Class in Sign Writing.
Livingstone ACADEMY
1333 F St. N.W. ME. 2883.

WOOD'S SCHOOL
311 E. Capitol St.
Shorthand, Typewriting, Bookkeeping and other Commercial Branches.
46th Year Lincoln 0038
4 Weeks—Days, $16
Evenings, $5.60
Court F. Wood, LL. M., *Principal*

Arts Club Bal Boheme
"ON THE MOON"
Monday, Feb. 2d
Willard Hotel
Tickets, West 0282
Costume Design Exhibition, 2017 Eye St. Public Invited.

PHONE Your WANTS
The Washington Post

New Beginning Classes In Accountancy
Pace Courses
7:30 Evening Class—Opening February 2nd
Meeting Monday, Wednesday and Friday—7:30 to 9:20
5:30 Evening Class—Opening February 16th
Meeting Monday, Wednesday and Friday—5:30 to 7:20
These class groups are limited in size and early registration is suggested in order to insure assignment to class preferred.
Registrations for Advanced Classes are also being received
BENJAMIN FRANKLIN UNIVERSITY
Transportation Building Seventeenth and H Streets N.W.
Met. 2515

SCHOOLS AND COLLEGES

A SELECT SCHOOL
A Business School with University Atmosphere, owned by educators of national prominence. High school graduation required of day school students. Character references requested of every student. Offering secretarial training of college grade. Extraordinary placement service. Separate catalogues for day and evening school
WASHINGTON SCHOOL FOR SECRETARIES
NATIONAL PRESS BLDG
District 2480

POSITIONS—Yes
Big Business NEEDS YOU!
What will you be doing next year, or in the next five years—in the same old job?
Boyd Accredited Secretarial and Business Courses have meant a New Day to thousands. NEW METHODS, More Money, Better Positions, Diploma.
Start Monday—New Classes
Boyd Business University
1333 F St. (opp. Fox) Nat. 2342.

PRACTICAL **RADIO**
Taught by Competent, Experienced Instructors in a Practical Way.
Get Into a Fast-Growing Industry Where Opportunities Are Increasing
Capitol Radio Engineering Institute
3166 Mt. Pleasant St. N.W.
ADams 4673

SCHOOLS AND COLLEGES

The Temple School, Inc.
Emphasizing Individual Instruction in Business and Secretarial Training
1420 K St. NA. 3258

Felix Mahony's National Art School
Interior Decoration, Costume Design, Commercial Art, Color.
New Classes February 1. Register Now.
1747 R. I. Ave. North 1114

COLUMBIA "TECH"
(Formerly Columbia School of Drafting)
All Branches of Engineering and
DRAFTING
Blueprint Reading, Estimating, Aviation and Math. Classes. Enroll Any Time.
Day and Evening Sessions
Also Correspondence Instruction
Send for Drafting or Eng. Catalogue
Columbia Technical School
Engineer & Draftsman "Headquarters"
1319 F St. N.W. Metro. 5626

WASHINGTON COLLEGE of LAW
Coeducational
Thirty-sixth Year Begins February 2.
Day Division 9:00 to 12:00
Evening Division 5:00 to 7:00
Three-Year Course Leading to LL.B.
Four Year Course Leading to LL.M. and M. P. L.
Special Courses beginning in Trade-Marks, Federal Procedure, Departmental Practice, Interstate Commerce Law and D. C. Code.
New classes now forming in all second semester subjects.
2000 G St. Met. 4585

An Accredited Boarding and Day School
Devitt School
For Boys
Particular Emphasis laid on College Entrance Board Examinations, Preparation for West Point, Naval Academy, Coast Guard and Air Corps. Last year over 45 boys were prepared for Annapolis, West Point and Coast Guard. In 1929-30 sixty-eight graduates of high and preparatory schools took the special postgraduate review course for more thorough college preparation.
Second Session Opens Feb. 2
2961 Upton St. N.W.
Washington, D. C. Cleveland 1911

HICKMAN SCHOOL of SPEECH and EXPRESSION
Woodward Building, 15th and H Sts. N.W. 5th Floor.
Established 1904
A SCHOOL OF SELF-EXPRESSION
Teaching Only Subjects of Practical Value In Everyday Life
Courses in Self-Expression and Public Speaking for Business and Professional Men and Women. Training, English (Spoken and Written). Self-Organization Members, Salesmen, etc. Voice and Speech Development Courses of Confidence, Poise, etc. The Arts of Expression.
Special Courses for Clergymen, Teachers, Lecturers, Readers
Also Home Study Courses
Class or Private Instruction, Day or Evening Phone Met. 2318

THE GEORGE WASHINGTON UNIVERSITY
Second Semester Registration
Except for Law School—
February 2nd and 3rd
Classes Resume February 4th
Law School Registration
January 30th and 31st
Classes Resume February 2nd
For Catalogues and Information Apply
THE REGISTRAR
2033 G Street N.W., Washington, D. C.

SCHOOLS AND COLLEGES SCHOOLS AND COLLEGES

EMERSON INSTITUTE
Accredited in the United States and Foreign Countries
(Established 1852)
1738-1740 P Street N.W. Decatur 0551
Morning School—Co-Educational—Late Afternoon School
New Term Begin February 2, 1931.
Credit courses preparing for COLLEGE and UNIVERSITY, for pre-professional schools of Dentistry, Law, Medicine. FULL HIGH SCHOOL COURSE. College Entrance Examination Board. Courses for Examinations to Service Academies.
BASKET BALL—BASEBALL
In charge of well-known coaches
ARRANGE FOR ENTRANCE NOW!
Write or Call for Further Information Office Hours, 9 a. m. to 5 p. m.
W. H. RANDOLPH, *Principal.*

COLUMBUS UNIVERSITY
Schools of Law & Accountancy
Evening Courses for Men and Women
Law Department
Three-Year Course Leading to Degree of Bachelor of Laws
One-Year Courses Leading to Degree of Master of Laws and Master of Patent Law
CLASSES 6 TO 8 P. M.
Accountancy Department
WALTON COURSE
Regular Three-Year Course Leading to the Degree of Bachelor of Commercial Science
C. P. A. Preparation
CLASSES 6 TO 8 P. M.
Second Semester Begins February 2d, 1931
Registration Now Open
For Information Apply Registrar
Office Hours, 11 A. M. to 7 P. M.
1314 Massachusetts Ave. N.W. Tel. Met. 4696

AMERICAN UNIVERSITY
Chartered by Congress 1893
GRADUATE SCHOOL
School of the Political Sciences
Walter M. W. Splawn, Dean and Director
1901-1907 F Street N. W.
Courses for Second Semester Opening January 28
Inductive Philosophy
Introduction to Science
The Principles of International Law
International Law Procedure
International Law Seminar
International Relations and World Politics
American History
American Biography
Prehistoric Man
United States Constitutional Law
National Administration
Principles of Government
Administrative Law
Personnel Administration in Public Service
Comparative Government
Roman Law
Seminar in Constitutional Law
Seminar in Government
Principles of Economics
Business Finance
Investments
Railway Transportation
Economics of Minerals and Power
The Regulation of Public Industries
Principles of International Commerce
History of American Economic Thought
Principles of Statistics
Problems of Transportation
Technical German
The History of Psychological Systems
Experimental Psychology
Educational Psychology
Anatomy and Physiology of the Nervous System
Physiological Psychology
Psychometrics
Philosophy of Human Institutions
Christian Art
Physical Sciences
Railway Organization and Construction
Economic Growth of America
Principles of Education
Money and Banking
Agricultural Prices and Price Analysis
League of Nations
American Diplomacy Since the Civil War
Geography of Asia
Practical Exporting
Principles, Problems and Research Methods of Farm Organization and Management
Farm Mortgage Finance
Canon and Civil Law
Economic History of Europe
The Principal and His Problems
Seminar in Agricultural Economics
Administration of Commerce Law
College of Liberal Arts
Massachusetts and Nebraska Aves. N. W.
George B. Woods, Dean
2d Semester Opens Feb. 2.

Read The Post's New Classified Ads

LIFETIME FURNITURE

.... Tomorrow at Mayer & Co.

THE FEBRUARY SALE of LIFETIME FURNITURE

offers thousands of unusual values....

The February Sale has enthusiastically opened at Mayer & Co. The whole, vast Mayer collection of Lifetime Furniture is included. Prices now represent the lowest figures at which we have sold such fine dependable furniture in 15 or more years. Never before has there been so much style—so much in the way of artistic designs and nearness to the requirements of your household. Come in tomorrow and save aplenty.

PARKING SERVICE

Leave your car at Ott's Garage, 621 D street, without charge, while you shop at Mayer & Co.

A Decorative Dining Suite Sale-priced at Mayer & Co.

Ten Grand Rapids-Made Pieces, $292

Truly a remarkable value in a Lifetime Suite. A delightful hand-rubbed dull finish, high lighted, bringing out the beauty of the walnut. Ten distinctive pieces with 4 side chairs and 2 arm chairs tastefully upholstered in tapestry. Buffet is 66 inches long and other pieces are shown below.

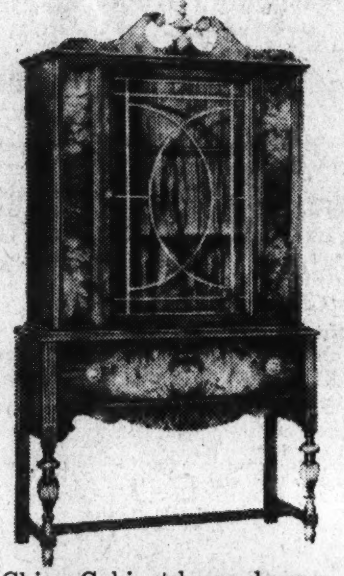

China Cabinet has a drawer and is 40 inches wide; 75 inches tall. Very attractive.

Side Table is 38 inches wide and has roomy linen or storage compartment.

Four of these chairs go with suite; upholstered in green tapestry.

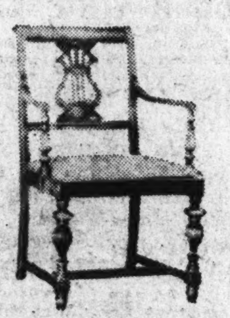

Two armchairs are included with this and every Mayer & Co. Dining Suite.

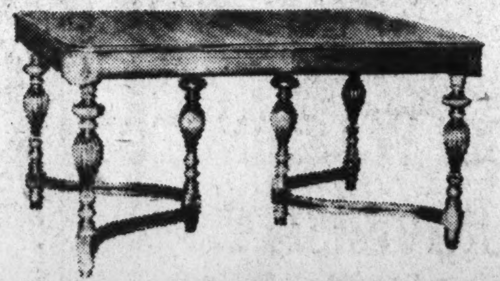

Extension Table is 42x58 inches closed, and extends to 94 inches. Two 18-inch leaves.

Other Attractive Dining Room Suites from $175 to $1600

DRAPERIES and Slip Covers Sale-priced

Now is an advantageous time to select your draperies. Through a special arrangement with our Drapery Department, we are able to quote special discounts on custom-built Draperies and furniture slip covers. Phone District 8976 and a decorator will be glad to call.

MAYER & CO.

Many Distinctive Karpen Living Room Suites Greatly Reduced

Every Living Room Suite bears a substantial price reduction. Suites at all prices below and dozens more. Karpen Guaranteed construction.

$135 .. $160 .. $175 .. $193

$195 .. $212 .. $225 .. $239

$255 .. $265 .. $295 .. $315 up

Charming Bedroom Suites Priced from $148 upwards

Participate in These Unusual Savings Tomorrow—Early

MAYER & CO.

Seventh Street *Between D and E*

Louis XV Commode

$26.75

Marble Top Commode, carved from solid walnut; 2 drawers and beautifully shaped ... an unusual value.

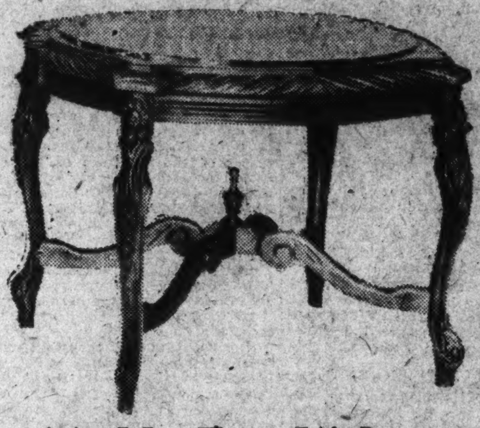

Marble Top Walnut Coffee Table, $28.75

Handsomely carved Coffee Table fashioned from solid walnut and temptingly priced at $28.75 in the sale.

All Mahogany Secretary Full Winthrop Size

$69.50

One of the outstanding values in the sale—a full size all-mahogany Winthrop type Secretary, $69.50.

Desk to Match, $59.50

Studio of Interior Decoration

At your service always is our staff of experienced, graduate decorators who will gladly call if you desire. District 8976.

MAYER & CO.

Seventh St. Bet. D and E

MAGAZINE FEATURES AND FICTION

The Washington Post

JUNIOR POST AND KNIGHTHOOD OF YOUTH

WASHINGTON: SUNDAY, FEBRUARY 1, 1931.

Mars on Tiptoe for His Last Fling!

Enough Powder Is Scattered About to Set the Whole World Aflame If Torch Is Not Snatched From the War God's Hand.

THE World War had cost the world twenty-three million human lives and twenty billion dollars in gold before peace came. The toll of the next may mean extermination, for it will be waged against population centers with gas and bombs.

Mussolini is frankly an expansionist; Stalin is the great high priest of Communism, which he hopes to spread over the whole earth, and Gandhi wants a free India even if the British Empire shall fall as a consequence.

Associated Press Photo.

By ERIC L. BARK.

IF you want peace prepare for war—so read the statements issued by the European statesmen prior to 1914. An even more sardonic comment is contained in the advice: "In time of peace prepare for war."

The statements sounded plausible; they became a slogan, a way of thinking and a philosophy of national policy, and under its whip the European nations spent their national incomes generously, if not to say recklessly, in building powerful armies and navies—that peace might be had and at any cost.

Unfortunately, when they had reached the peak of perfection in superheated six-cylinder armaments—and should thuswise, according to logic reasoning, have enjoyed the most peaceful years known—the shot was fired at Sarejevo, and the war that was to end war was begun.

For more than four years the war raged and embroiled in its ramifications of chaos, suffering and misery nearly all the nations of the globe; leaving in its wake a shattered, disillusioned, weary and war-torn world to pay the bill. A bill, the grand total of which was in the neighborhood of $20,000,000,000 in money, besides 12,000,000 dead soldiers, 13,000,000 dead civilians, 20,000,000 wounded, 9,000,000 orphans and 5,000,000 widows.

No human mind is capable of grasping the significance of these figures and all the misery and suffering that they imply. At that, did the war settle anything; did it accomplish what statesmen said it would—end once and for all time all wars? Had it done so the price for this achievement would have been worth it. Unfortunately, it didn't, for the peace treaties that followed, left the world if anything, more unsettled than it ever was before. Indeed, by subsequent events any thinking man or woman is forced to the conclusion that all those who made the supreme sacrifice for the professed ideal of the statesmen that were—died in vain.

It is an old, old story; one that is forgotten between each succeeding generation. Mankind can not or will not learn from experiences. Even so great a war lord as Napoleon; a man who, if any, should certainly know what he was talking about, said toward the end of his violent career: "I doubt if war ever really settled anything. It unsettles everything." He might have added another axiom—each war sows the dragon's teeth for the succeeding struggle, when spears and swords will again sprout from the very soil fertilized by blood. In a progressive ratio the instruments of death increase until it now seems the next war must of necessity be the last one, for how can humanity survive its scourge?

The span of a generation has almost elapsed since the world at large resumed a resemblance of stability and normality. During that time the air has been filled with talk, and more talk about peace, a natural consequence. Each succeeding year, however, has shown clearly the comeback of man's eternally pugnacious spirit and once again the old worn-out and hackneyed arguments about, "if you want peace prepare for war," are cropping up as cornerstones upon which ambitious statesmen are building their arguments for the "fulfilment of their nation's historical destiny." A mighty fine phrase which has been used to cover a multitude of sins, no doubt, ever since the days when our ancestors in the long, long, long ago fared forth to conquer their enemies with stones and clubs.

True, there have been disarmament conferences and peace treaties in profusion, but what they have in actuality accomplished is another story; and a sad one.

According to figures supplied by the League of Nations, we find that the world's standing army consists of 5,500,000 soldiers, while its combined navy consists of approximately 5,100,000 tons of warships; maintained at a yearly cost of $3,500,000,000, or, to express it in figures more readily grasped, at a cost of $10 for every family of the entire globe, whether civilized or uncivilized.

To be sure, these figures are slightly lower than the ones for the same groups prior to 1914, but, and there is the rub, the reader is cautioned to take these figures with a grain of salt, for the totals are based upon figures supplied to the League of Nations by the various foreign departments, and foreign departments generally have an exceedingly odd way of making mistakes in their own favor. In addition, and it is

Associated Press Photo.

an important point to bear in mind, the armies and navies of today, because of scientific advances, equipment and experience, are far more efficient, that is, destructive, than they were prior to the World War.

With all this equipment being held in readiness, it might not be amiss to take a look at the world situation and see what the possibilities, if any, there are, for the letting loose of the juggernaut.

Taking the world map for our study, we find that almost everywhere people are bewildered by problems, territorial, cultural, industrial as well as commercial; problems that are unsolved and acute for want of a proper world order and any one of which may serve, if the conditions so arise, as a prologue to another "big show."

Beginning with Europe, which is holding sovereignty over vast populations out in the colonies, we find her divided into 26 separate countries, the borders of most of which were defined by the peace treaty of Versailles and associated treaties. Included within the borders we find a great deal of dissension by minority races over finding themselves governed by nations to which they do not wish to belong; racial minorities that total approximately 30,000,000 persons who grumble, sometimes outspokenly and sometimes with a sleep-disturbing quietness.

Bulgaria thus lays claims to Macedonia, which for her would mean access to the Aegean Sea and thereby she challenges Greece and Jugoslavia. Lithuania, up north, nurses a grievance against Poland's retention of Vilna, while Russia insists that Bessarabia belongs to her. Germany has found her feet once again and under the whip of Herr Hitler and his fascistic followers insists that either France disarm or she be allowed to arm, too, and in addition, is casting covetous glances at her former colonial possessions; claims which, if pressed, would completely upset the mandates, not only of France and England, but of Australia, South Africa and New Zealand as well. Austria wishes to be united with Germany and nothing will make her regard the Danzig corridor as a settled question, while Hungary, having recently witnessed the return of King Carol in Roumania, is considering the possibility to invite Prince Otto to his ancestral home, a possibility that greatly disturbs Czechoslovakia.

Perhaps the greatest danger threatening the peace of Europe is Italy, for as an orator and a statesman Mussolini is frankly an expansionist of the first magnitude. She has established a military suzerainty over Albania, while further north her treatment of Slav minorities has aroused the nationalistic feelings at Belgrade. She has also promoted a rapprochement between Greece and Turkey, the aim of which is to control the Eastern Mediterranean.

All this means an acute rivalry between France and Italy on land as well as on sea. Over their military forces the two powers can arrive at no agreement, for the French are crediting Mussolini with coveting a slice of, if not all of, French-Tunis. The Franco-Italian frontier south of Switzerland has been the scene during the last two or three years for ostentatious maneuvers as well as defense preparation.

With Europe thuswise disturbed, the East is faced by the important question as to what extent she is to be influenced, developed and controlled by European initiative as well as European parliamentary methods. In one way or another this issue of Europe versus the East is disturbing peace from the Black Sea to the Pacific Ocean.

In Egypt, King Fuad, who supposedly is an independent ruler, but in reality is a mere puppet of London's foreign office, has been beset by the political organizations known as Wafd; an organization that is exceedingly nationalistic in its policies, resulting in riots in Cairo as well as Alexandria—and supposedly with more riots to come.

In Palestine we have recently witnessed the outcroppings of strife between the Jews and the Arabs, for the management of which Britain has been taken severely to task by the league's mandates commission. In point of fact, the whole Middle East is in a ferment and turmoil. The Turks under Kemal Pasha are being fiercely assailed by the Kurdish tribesmen around Mount Ararat. A strife that is involving Turkey in difficulties with her neighbor, Persia.

Perhaps more successful than the Kurds in their struggle with Kemal, the Afghanistans have ousted their emir, Amanullah, because of his modernistic tendencies. The rugged valleys around Hindu Kush are aflame, and along the northwest frontier of India a campaign is proceeding of which we shall no doubt hear more in the future. Already England has offered India the footing of a dominion in the empire.

India is aflame and seething with revolutionary unrest caused by Gandi and his followers and his insistence upon recession from the British sovereignty.

China is another country that rejects the assistance as well as the patronage of the West, and perhaps with good and sufficient reason, even though the result is none the less a prolonged tragedy. Here we find civil warfare gone rampant up to and including brigandage and buffoonery, the result of which is endless chaos and misery. The progress of the country is arrested, the people are plundering everywhere, trading in opium is rampant, slavery in all its most vicious forms is the order of the day and famine claims its victims by the millions.

Britain, being a world empire, has no doubt felt these conditions more than any other single nation, but at the present moment there is a question if her greatets worries, at least the one next to those of an economic nature, is not the insistence of Prime Minister Hertzog upon autonomy for South Africa, in spite of all things.

These are some of the political and religious sore spots of the world. We also have the ones of an economical nature, and here the danger might be, possibly, even greater.

When Primo de Rivera, a dying man and broken in spirit, resigned the dictatorship in Spain, he left the constitution of that country in complete ruin and the crown, thus isolated, is left in a position which, as recent happenings have conclusively shown, is not far from a revolution, caused

by strikes and bad trade generally. Jugoslavia, also oppressed by poor trade, is subjected to the Croation influences, which before the war were one of the weaknesses of Austria-Hungary. Roumania is another country beset by an economic crisis. Bratinas fell from power on it and King Carol was welcomed home because of it. How long he will be able to remain is another question.

In Latin-America presidents, by way of custom, are entitled to prospects of rapid and easy relief from the burdens of their respective officers. The developments of the last few months we shall presume to have settled, for awhile at least, the question as to whom shall be in power, but here, too, the revolutions were caused by economic pressure.

Cuba, however, is another country that will bear watching during the coming year, because of the drop in sugar prices with the resulting internal turmoil.

Dissension in Europe and disorders in Asia at the present moment are involving, it is safe to say, about half of mankind. This means that including Russia there are 900,000,000 persons suffering from underconsumption of food and commodities; a fact that is reflected in a world-wide and disastrous depression in trade.

In Europe the number of unemployed exceeds 10,000,000 of whom at least one-fifth are in Britain. Add to this the fact that Russia through her agencies of propaganda is doing her utmost to spread dissatisfaction with existing conditions as well as the gospel of Communists wherever she can find fertile soil, aggravating thuswise at a hundred points the unstable equilibrium everywhere, in addition to teaching her own people that the rest of the universe is united in the common cause of her downfall—and you begin to have a slight idea as to some of the troubles that are affecting this globe of ours.

It was Aristotle who a few thousand years ago said: "The causes of war are profound; but the occasions of war are slight."

It was certainly so with the World War; all it needed was the shot at Sarejevo. There is small reason to believe that conditions have changed since then; in view of which any one of the sore spots just related might be sufficient to kindle the explosion in the world's powder house; a kindling which means war.

Should it so happen—and farseeing people everywhere are convinced it will happen unless something approaching a world order, something more than mere talk, to forestall it is instituted—it is fairly safe to assume that it will be of gigantic proportions.

As a rule, a war begins where the last one left off. That is, technically speaking.

When the last war finished, the allies, with America's help, had in storage enough poison gas to wipe out entire nations. Gas, that because of a benevolent Providence was never let loose. Since then treaties have been signed, and to the effect, that in case of war no gas except tear gas is to be utilized; treaties that if history teach us any lessons at all, it is fairly safe to assume, will turn out to be mere scraps of paper and dismissed with a mere shrug of the shoulders; and the excuse that war is war. Just as was the case in the World War, where Germany baldly disregarded a similar solemn compact.

That, in conjunction with the scientific advancement of aviation, in all probabilities, means that there will be no fighting fronts, such as we knew of in the last war. Instead there will be supply bases whence shall come swift airplanes loaded with poison gas and bombs—if not germs of epidemic diseases—and the aim for those bombs will be cities and centers of populations. It will be a war that concerns every man, woman and child as the object for extermination. A war without noncombatants.

In fact, it won't be war at all. It will be plain suicide for the human race—and in this connection perhaps we shall at last have fought the war that is to end war forevermore!

Human Nature

By Edgar A. Guest

Read the wise old sages,
  Read them through and through;
Ponder ancient pages;
  Search for what is true;
Men of bygone ages
  Had their tasks to do.

Read what wise men tell us
  Of the dead and gone;
People then were jealous
  Of some richer one,
Now and then a zealous
  Leader carried on.

People loved and hated,
  Some were known as cheats;
Lovers wooed and mated,
  Strong men did their feats.
Nature, unabated,
  All her traits repeats.

New things men may fashion,
  Newer comforts gain,
Brighter lights may flash on
  Street and field and plain,
But each human passion
  Constant will remain.

(Copyright, 1931.)

When KNIGHTS Were BOWLED OVER

By A. J. LIEBLING.

PROFESSIONAL sports writers, when they wax erudite, like to remind their readers that there was professionalism in the original Olympic games, and that overemphasis was a Greek fault long before there was a Carnegie Foundation or a bulletin 23.

The period that always comes off with a clean bill of health from the lovers of Simon-pure or Simple Simon sport is the middle ages. Somehow everybody believes that Lancelot was an amateur, and that Tristram used to battle Palomides for the benefit of the round table athletic fund.

This is as far as the eighty-eighth story of the latest skyscraper from anything you might call the low-down. In fact over-publicity, commercialization of reputations gained in gentlemanly sports, disproportionate outlay on athletics and subsidizing of crack performers never flourished before or since as it did in the dear old twelfth century.

A few years ago Fritz Garbisch, who had played four years of football at Washington and Jefferson and four more at West Point, after which he resigned from the Army, married the daughter of the automotive archduke Chrysler. Two summers ago Gene Tunney, whose left jab was his original passport to social prominence, married Polly Lauder, the daughter of a steel baron.

But compare their marital achievements with those of Guillaume le Marechal, born a poor boy in the hot sporting year of 1144 and who had to borrow a horse for his first tournament. Guillaume in his palmy days courted the heiress of Lancaster but declined to marry her, and finally took to his bosom with full benefit of clergy Isabel de Claire, granddaughter of Dermot MacMurrough, King of Leinster, and heritrix of five counties in Ireland, Pembroke and Chepstow in England and a sizable part of northern France. Guillaume was an all-steel baron himself when he was piling up his fortune in the lists.

The simplest way for a college to gain a national reputation today is to build up a football team that will clean up all opposition. Kings in Guillaume's day wanted prestige more than any shiny-backed president of an out-at-elbows academic institution wants it as a selling point to millionaire alumni in 1930.

Consequently the sovereigns of the twelfth century spread far and wide the tidings that they offered board, lodging and spending money to chevaliers who could joust. Out of a squad assembled thus, by personal recommendation of veterans and by proselyting from the households of other monarchs in the tourney circuit of western Europe, Henry, the young king of England—son of Henry II—the sovereign count of Flanders, and William the Lion of Scotland, developed their aggregations of helmet swatters.

In addition to the subsidy he received from his royal patron, the expert jouster was entitled to horse, armor and per capita value of every knight he overcame in a tournament—the last-mentioned value being determined by how much ransom the captive's friends would pay for his return. It is not of the courtly rennen of the fifteenth century that we speak, when padded gloves had been introduced and the flying wedge abolished—to mix similes from a couple of modern games—but of what might be called the bare knuckle period of knighthood.

There were no rules, except that the tournament began at daybreak and hostilities ended at night. There were no blunted weapons. The affair started at a previously announced place, but the action wandered all over the countryside, and often resolved itself into a series of bloody skirmishes with parties dismounted and fighting from intrenchments. At the end of one of these knightly slugfests, which was usually preceded by a challenge from some local potentate to all comers, the only way to determine the victor was by counting up the booty won by each side.

When Guillaume came to the Count of Tancarville in Normandy for training he had nothing but size to recommend him. The reform element in England, his native country, had prevailed upon Henry II to bar big tournaments for a while, much as David Starr Jordan some years ago banned American football at Leland Stanford.

So Billy the Blacksmith, to give him a sporting designation, had to go to France to break in. His first patron saw he had a prospect, and soon stuck him in a local tournament. Tancarville, in modern terms, was his Andover. A slap on the back made him a knight. Probably he had to vault onto a running charger's back while wearing his helmet and shirt of mail, for the making of a knight was a more practical matter then than it afterward became, when the church took over the rite and surrounded it with expensive ceremonies.

Down for the count.

In his first competition Billy won three and a half suits of armor, ditto horses, and as many ransoms. He had to split one of his captives with another tru-bred sportsman, who grabbed the bridle at the same time.

From then on his career was as assured as if he had run through the Notre Dame line, with Grantland Rice and George Daley watching from the press box.

The young king, just crowned at his father's orders, to void argument about the succession when the latter died, was a dyed-in-the-thorax tournament bug. He set about organizing a tourney team that would crowd the Count of Flanders off the front page, and Billy was one of the first men the scouts went after.

He had to act in a double capacity—again to mix comparisons—clean-up hitter and safety man. Not only did the young king count on Billy to knock the opposing paladins over the right field fence, but the Englishman had to protect his royal master against capture, with ensuing ransom. And then, after the Royals, as the team was called, had dropped a couple of costly decisions, he was appointed in a third role: Player-manager.

It was then he invented team play and interference. The business of each man picking out an individual opponent and fighting on even terms was all bunk, he told the rest of the Royals, as they squatted around a couple of tuns of Malmsey wine at the training table one night. All hit one man first—Napoleon and Gil Dobie thought of the same thing long afterward. Then go through and clean out the rest in small detachments. Divide the booty at the end of the game. After the opposition was flattened and the profit out of the contest, let the young king ride through like a climax runner, which tickled his vanity.

Billy's strategy worked. He became the most famous sporting figure of his time, the Knute Rockne, the Albie Booth, and the Jimmy McLarnin of Christendom. He gave his men fight talks that would do credit to Bill Roper. "Are we not also made of flesh and blood?" he asked his huskies before they battled the chevaliers of the King of France.

He invited the shoestring play. At a tournament against the knights of Flanders he dissembled his men among the crowd of spectators, like high school ends waiting for a forward pass, until the lowlanders had fought themselves out. Then he led them onto the field and cleaned up a fortune in ransoms.

When he split with the young king (there was a little matter between them in which the young queen figured) barons from all over the athletic map sent him offers of fiefs and salaries to sign with them. But he didn't, and lived long afterward to become Regent of England and a hero.

The knights of that period gave the minstrels models for their Lancelot and Tristram. And the first quality that the minstrels praised in a knight, naturally, was largesse, or generosity to the press. They and heralds built reputations. They profited richly thereby. Guillaume, the Knight of the Tight Fist, in most money matters a medieval Soldier Bartfield, thought nothing of presenting a charger to a herald. Of course, it was a charger he had just swiped. But it showed he valued publicity.

Well, how about Elaine and the other Tennysonian ladies who went into ecstasies over a well-stove rib or a cleanly gouged-out eyeball, and joined in a long cheer for dear old Tintagel when Lyonesse was hammering at the goal posts?

Alas, according to the encyclicals against tournaments by every Pope from Innocent II to Clement V, the prototypes of Elaine and Guinevere were ladies of widely flirtatious tendencies. The big winners were the exclusive objects of their attention, and when they twined a sleeve in a man's helmet it was as good as a date in front of the Vidame de Chartres' tent at half past 8. Like the Greeks, the Norman barons had a name for it, but it wouldn't look pretty here.

(Copyright, 1931.)

Cavalier Homes and Home Life

In the Old South Bloomed the Art of Living in a Gracious, Spacious Way Which Expressed Itself From Rooftree to Foundation Stone and It Brought to America Europe's Best.

By David Rankin Barbee.

AS one journeys through the travel books of a bygone age, he notes with a degree of alarm an absence of any intimate description of social conditions in the Old South.

Beyond an occasional reference to slavery and the condition of the slaves, the generality of these travelers did not seem to see the Old South in its pristine glory. There were exceptions to this, of course, and in most of the travel books one can find repeated stories of the generous hospitality of the Southern folk; and some travelers like J. S. Buckingham made leisurely journeys occupying years of travel all over the South, taking elaborate and concise notes of what they saw. The books of such travelers, invaluable to the faithful historian, seem not to be known to some American writers of that guild.

There was a very good reason why most of these travelers did not see the Old South. They followed a beaten path, and in the early days that path was the river courses of the country. It took a stout heart and a vigorous body to venture on an inland journey in one of the stage coaches of that day over such roads as existed. Most of the journeying done by the people of the South was on horseback, for a horse could pick his way by second sight, as it were, over miry roads that would bog up a stage coach.

As you follow, in these old books, the routes taken by these travelers you observe that they entered the Old South from the North, coming to Philadelphia, which was then the principal seaport of the country, or to Alexandria, which was then a rival of Baltimore and in the estimation of not a few of the travelers was destined to far outstrip the Maryland metropolis.

From Philadelphia they came by boat to Baltimore and then by stage to Washington over a road that is the best advertised in literature of any in the world except Via Dolorosa, Via Crucis and the Appian Way. Even now, since it has been paved and widened, it is the dreariest and most uninviting highway in the world, and except for College Park and Berwyn and Laurel, which break the monotony of the mise en scene, no one would care to travel it for the simple pleasure of a ride in the country.

Once at Washington, the travelers visited Georgetown and Alexandria, contrasting the two and indulging in speculation as to how long either would be the rival of the other, and how soon the Federal City would surpass both. You have no faint conception of what a terrible impression the Federal City made on travelers, even up to the late 80s, until you read some of these books. One chiel—and a very intelligent writer he was, too—made the prediction as late as 1831 that not in 500 years would Washington grow up to the limits of the city as then laid out.

There were no homes in Washington in that day that seemed to deserve a description, and for that matter none in Georgetown nor Alexandria, though some of them today are much admired for their stately beauty, but every traveler to this city found one home that he devotes pages and even chapters to, and that was Mount Vernon, which in their books presents but a sorry appearance, even in the days when Gen. Washington was master there.

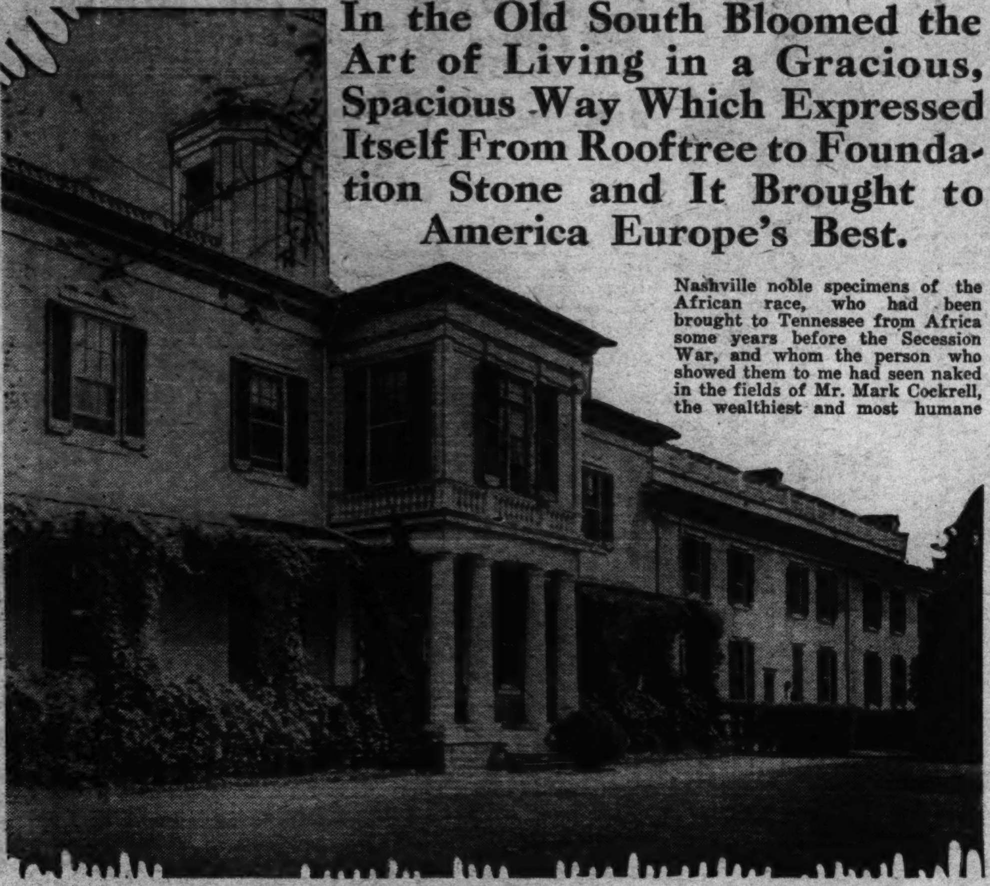

Droughoregan Manor, the home of Charles Carroll of Carrollton, embodies in its lines, extent and beauty a living memorial to the days when home entertaining was the height of hospitality and when a guest was "home" so long as he was beneath his host's roof.

Much of this acidulous criticism, however, came after Washington's death, and was due to the rather unsocial nature of Judge Bushrod Washington, the nephew of the general and the heir to Mount Vernon. He did not care to be bothered with visitors poking their noses into his home, and he said so in ways more than in words. Most of them came on the Sabbath, and he, like the general, was a strict Sabbatarian, so the matter of opening Washington's home to visitors not friends of the family on the Lord's Day was simply a desecration of the Sabbath.

It should be said in all truth that Judge Washington was a rather poor man, the victim of the system of slavery, which eventually ate him out of house and home, as it did so many other slave owners. One of the most pathetic stories of the Old South is that of this venerable member of the United States Supreme Court, nephew and heir of the great father or his country, president of the American Colonization Society, being forced to stint himself and save parsimoniously to feed and clothe his slaves, whom he could not set free, under Virginia's laws, without providing for them, and being at last forced to sell them because he was too poor to feed them any longer.

As these voyagers from Europe with pencil in hand were invariably abolitionists, many of them come over to teach us good manners, or to find fault with us, or to make a book that would put money in their pockets, it is small wonder that they found much to criticize in a man like Judge Washington, and an occasion to tell how he had let Mount Vernon sink into decay.

From Washington these travelers sometimes journeyed to Fredericksburg, occasionally to Richmond, but always to Charleston and New Orleans, by boat. Not many of them penetrated the Old South and saw life on the plantations and in the small towns that lay off the beaten path of the stage coach or back from the river courses. That is why we get such a drab picture of life in the Old South in these books; that is why slavery, which was the cornerstone of the civilization of the Old South, is described by them in such monochromes, and the dullest of monochromes at that; and that is why historians who have gotten their data from these books have failed to delineate faithfully a system of life and manners that was certainly not the least beautiful and fascinating part of American civilization.

Brissot de Warville, oftenest quoted of these travelers because he was a Frenchman and had a very acute intellect, a sharp eye and a vivid style, describes a scene he saw on a plantation on the dreary highway that runs from Baltimore to Washington. He actually noted slaves at work in the field without a stitch of clothes on, and from that he drew an inference that slavery was so brutal the masters would not even clothe their servants. It would be a fair inference if the truth were not to the contrary. De Warville was in this country just after the American Revolution. The slaves he saw in Prince Georges County were probably fresh from Africa. And any informed person knows that with freshly imported savages from Africa the first and greatest problem of the master was to get them to wear clothes, and the next to keep them from falling on each other and murdering one another.

When I was quite a child I had pointed out to me on the streets of Nashville noble specimens of the African race, who had been brought to Tennessee from Africa some years before the Secession War, and whom the person who showed them to me had seen naked in the fields of Mr. Mark Cockrell, the wealthiest and most humane master in that State. And just the other night, Carveth Wells, the British explorer, in his lecture before the National Geographic Society, told the comical story of how he tried to dress his natives on his journey to Mountains of the Moon to keep them from freezing, as his own life depended on them, and how they tore off every stitch of clothes. We saw moving pictures of both scenes. So what De Warville saw was primitive African nature yet uncivilized and untainted by clothes.

These little glimpses into travel literature will show us, perhaps, how little we know of the Old South except by tradition. And included in that generalization is the trained historian. Some years ago it was my privilege to help the late Senator Albert J. Beveridge in a minor way with his "Life of Lincoln." It was in the closing months of his life, yet in that period I was fortunate enough to get him to change some of the statements in his book which seemed to me unfriendly to the South. Not that Mr. Beveridge had wilfully wronged the South, but he got his information in the wrong places, such as the deaf old maid, Harriett Martineau, who after being entertained like a queen in the best homes of the Old South slandered the women who were her hostesses by stating of them: "The mistress of the plantation is the chief slave in the harem."

After Mr. Beveridge's death I published the correspondence which had passed between us, with explanatory notes, in a pamphlet which is called "An Excursion in Southern History." It is gratifying to know that it had a circulation that belted the globe, for it was sent to Australia, to China, to the capitals of Europe and to many great libraries, on demand, of course. The pamphlet was not sold, and was privately printed. In that pamphlet is this statement:

"A study of the architecture of the South, from colonial times to the Civil War is one of the neglected fields of historic survey. It will show that in palatial homes and in public buildings, as well as in college groups, the South was so far ahead of any other section of America as to lead one to believe that most of the culture of the Nation was to be found in this section. Historians have over and over again said of us that we were a crude, rude people, without education or culture, when the reverse is true."

After reading that pamphlet and being particularly impressed with this paragraph, one of the foremost historians in America, now a member of the faculty of Yale, wrote me: "I now realize that I will have to spend the rest of my life doing research along different lines from those I have pursued, if I would know the Old South." This man is a native of the South and his whole course of historical writing has been of the Old South, particularly of slavery, on which he is our first authority.

It has for years seemed to me that a just interpretation of the Old South would include a description of the homes the people lived in and a delineation of their manners and customs inside of those homes. We are now getting such an interpretation. John P. Coleman, a veteran newspaper man of New Orleans, and an able writer, has written such a book on the homes of the planters in Louisiana, and of the wealthy ante-bellum residents of New Orleans. He has so recreated the lives of the rich Creoles and of the planters that the panorama as it passes before you dazzles you with its superb brilliance.

When those sugar barons made money they spent it like kings. They had Gallier, pere et fils, the foremost architects of their day not only in America but in the world, design their palaces. Those great architects came from Paris, after having made their reputation there and having erected memorials to their genius in public buildings and private homes. Their coming—or rather the coming of the elder Gallier—was an indication of how extravagant—if that is the right word—the rich people of Louisiana were in the matter of building their homes, whether on a sugar plantation along the Mississippi, or in the gay old city of Nouvelle Orleans. They wanted the best and being French they went to Paris to get it.

For this people the Galliers created the City Hall of New Orleans, with its Greek portico, surpassed in beauty of classical lines only by the portico of the State Capitol at Montgomery, which Stanford White visited year by year to study, and which he de-

Continued on Page 6, Column 1.

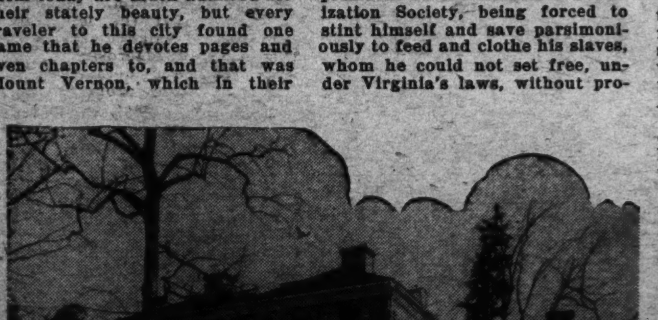

Nature herself was lavish in her gifts to the home builder in the South and brought climbing vines and spreading oaks to make a setting fitting for the home jewel. Above—Poplar Hill.

Maryland is dotted with manors and homes which antedate the Revolution and many of them are still occupied by descendants of the builders. Above—Cross Manor, built before 1650.

The Friend Who Never Criticizes

Sure, It's Your Dog! Did You Ever Think His Ancestors Gazed at the Rough Stone Age Man Just as Your Pet Gazes at You?—Something About Those Forbears.

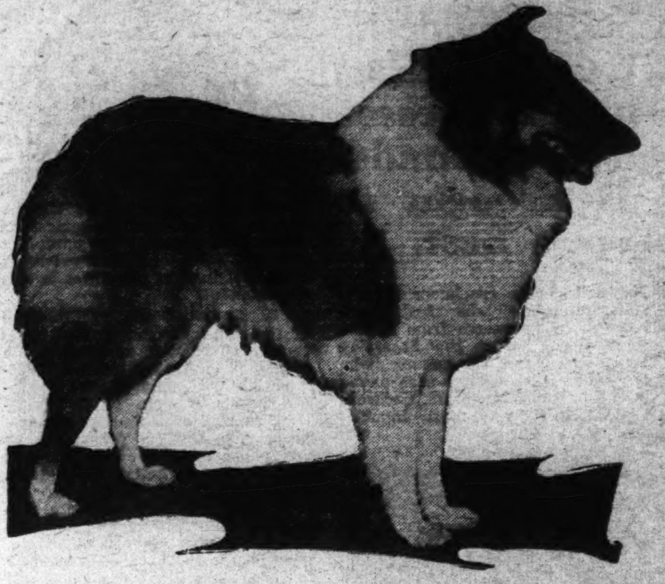

The collie is probably the oldest of all domesticated dogs, and his beginnings are lost in days too remote for historical record.

By H. O. BISHOP.

WHENEVER I want to learn something worth while about dogs or horses I invite John Oscar Williams to come to my home for a visit.

"Johnny" Williams knows more about these and other animals than most any man in the country. He is the animal expert of the Department of Agriculture. He has won an enviable reputation as a judge at horse shows throughout the country, having acted in that capacity in every city of importance in the United States. He has likewise been a keen student of dogs for many years. All dogs love this sunny-souled man who always has a genial smile on tap for man or beast—or woman.

The other evening my fox terrier, "Buddy," climbed up on my lap and tried to say a lot of things to me with his eyes. And then I began wondering about his history; where his breed originated and how long his kind had been in this country. And right there I thought of my friend Williams. I knew that he could tell me all about all kinds of dogs. I got him on the phone and told him that a big platter of fried chicken, a big dish of baked potatoes (John is not what you'd call a puny eater), an abundance of homemade jams and jellies, a baked Virginia ham (in reserve), seven or eight dozen hot biscuit, a man's size pitcher of cider and the fireplace going full blast would be awaiting his arrival the following evening.

When there was nothing left on the table but empty dishes I suggested an adjournment to the next room and the fireplace.

After Mr. Williams had deposited himself in a big rocking chair, unbuttoned his vest, fired up a black cigar, and "Buddy" had comfortably draped himself on my slope and lap, I began asking questions.

In reply to my first inquiry he said: "Fox terriers are native to England. They were originated there about 1860. They are a careful combination of the white English terrier, bull terrier, beagle and wire-haired black-and-tan terrier breeds. British sportsmen wanted a small dog which could be used to bolt the fox after it had been run to earth by the hounds. And what a wonderful job they made of it!"

"Now I wish you'd tell me all about a dog that has long puzzled me—the Chesapeake Bay dog. They can jump into icecold water, swim far out, grab a duck and bring it to the hunter, and never even shiver or catch cold."

"That's a great dog," smiled Williams. "There's romance and mystery about him. The story runs that back in 1807 a sailing vessel named Canton, home port Baltimore, met up with a sinking British brig and rescued the crew and two pups, male and female, of the Newfoundland type, but not so large. One was given the name 'Sailor' and the other 'Canton.' They had short, thick coats. The male was a dingy red and the female black. Upon reaching Baltimore the male was given to an old duck hunter and the female to one of his friends. They soon acquired great reputations as water dogs. In the natural course of events they were bred with the native dogs of the Chesapeake country, resulting in the present breed, which have double coats and web feet. They are very companionable and are strictly a one-man dog."

"How about that funny little dog with the abbreviated legs and chunky body?" I asked.

"I guess you mean the dachshund. Some authorities say it is descended from the French basset hound, others from the old turnspit, but I'm of the opinion it is a manufactured breed from the terrier and hound, and that its native home was Germany, where they are very popular. It is used in hunting small game, particularly the badger."

"In recent years the papers have contained many accounts about whippet races. What's the history of these speedy dogs?"

"They originated about a century ago in England. In those days rabbit coursing was a favorite sport among the workingmen of Northumberland, Durham, Yorkshire and Lancashire. For this purpose they required an animal with speed, stamina, endurance and intelligence. The foundation stock was terrier and the grayhound."

"When I was a boy the rich man in the village had a beautiful white dog covered with black spots, which always trotted along under the buggy of his master and was always called a 'carriage dog.' What was his real name?" I asked.

"That was a dalmation. This breed, it is generally believed, was developed in the province of Dalmatia in Austria. There are very few of them in this country now."

"Now, please enlighten me about this German police dog."

"There's more loose misinformation floating around about that dog than any breed we have. In the first place it is not a German police dog at all—the correct name is German shepherd dog. Some people even call it a wolf-dog. The history of this breed goes back into antiquity, and it is possibly a descendant of the Bronze Age dog. This theory, of course, refutes the idea that the wolf was largely instrumental in the development of the breed. I do not believe that wolf outcrosses were ever made with the German shepherd dog. This dog has been raised in Germany for many centuries."

"Tell me all about the Great Dane. I've always wondered if that melancholy lad had one for a pet."

"There's a lot of controversy as to its origin. It's name would indicate Denmark as its native heath, but it is common knowledge that its more recent development is traceable to German fanciers. For centuries these dogs have been bred abroad, and records as far back as the Egyptian period prove that a dog of this type was then in existence."

"The greyhound — what about him?"

"That is one of the oldest breeds in the world, going back thousands of years to the Egyptians. Many evidences of its early existence are found in ancient sculpture and writings."

"Now for the popular dogs, the Collie."

"The Collie goes back to the very beginning of man's acquaintance with domesticated breeds of dogs. Many authorities say this dog is the oldest of all breeds for the reason that it greatly resembles the historic wild dog in conformation and cunning and because all herding dogs appear to have a common source of ancestry."

"You're doing fine, Johnny. Now tell me from what section of the world the Airedale comes."

"From the valley section of the Aire River, Yorkshire, England. It started as a cross with the old English terrier and the otter hound. Frequent crosses of the parent stock were made, resulting in the greater size and strength, until a new type known as the waterside terrier was evolved. Later on matings were made with the Irish terrier and pit bull terriers, which resulted in the present Airedale."

The Pekingese pattered about royal palaces in China centuries ago, and its recorded genealogy probably goes further back than that of any other dog.

"Where did all of the ugly-mugged bull dogs get their start in life?"

"The bulldog, popularly known as the English bull, is a native of Great Britain, and has been in existence for centuries. It was created for the purpose of bull and bear baiting, once a popular sport in England. Subsequently dog fighting became popular and this animal was used in the pit. The bulldog is descended from the mastiff and has a mixture of terrier blood.

"The bull terrier breed owes its creation to the sporting instincts of a young Englishman in the early part of the last century. Dog fighting was then very popular, and a type was desired that could fight, hunt small game and kill rats. Crosses were made with the black-and-tan terriers, the early English white terrier and the English bulldog, resulting in a good fighter—a short-legged, heavy-set, short-headed, fawn-colored mongrel, neither terrier nor bull. By degrees all the bulldog characteristics, except courage and fighting qualities, were bred out, and after considerable outcrossing with the English white terrier the type assumed its present form.

"The origin of the French bulldog is claimed by both France and England."

"How about these little woolly dogs that so many women tote around in their arms?"

"I suppose you refer to the Pekingese. They are of Oriental origin and very ancient. Definite records prove they were occupants of the royal household of Imperial China centuries ago. The breed became established in England in 1860, following an importation of five dogs which had been taken as loot from the royal summer palace at Peking.

"The chow chow dog is also a native of China, particularly the northern section, its ancestry undoubtedly being the Eskimo dog."

"The foxhound, I suppose, originated in England."

"Yes, it has been bred in that country for at least 300 years. It originated from a cross between the bloodhound and the greyhound. In America, foxhound breeding dates back to Revolutionary times, with two distinct types of hounds produced—the English and American, the English being the larger. The American type has been developed along utility lines, and, while not so stylish in appearance as his British brother, is swifter and keener and a harder trailer, and possesses more endurance and has superior 'fox sense.'"

"In Texas, some years ago, I saw a dog that was so woolly—head and body—that you couldn't tell whether it was going or coming. He didn't seem to have any tail, and had bangs all over his face, even more than Irene Bordoni has. I've often wondered what breed that was."

"Oh," chortled Williams, "that must have been an 'Old English sheep dog.' That breed was established in England in the early part of the nineteenth century. But its origin probably antedates that period by many years."

"The St. Bernard and the Newfoundland have always aroused my enthusiasm. They are what I call regular old sockdolagers of dogs."

"They surely are," enthusiastically declared Williams. "The St. Bernard originated in the Alpine section of Switzerland. It was there, some 600 years ago, that the monks of the Hospice of St. Bernard are said to have created the original type from the cross of a mastiff dog of the Pyrenees with a female Danish bulldog. Later it became necessary to outcross with the Newfoundland and the Pyrenees sheep dog in order to replenish the Hospice kennels, which had been practically destroyed through distemper and accident. Credit is also given the English mastiff and the bloodhound, used in bringing the St. Bernard to its present stage of development.

"Despite the fact that poets, writers and historians have been saying nice things about the Newfoundland dog for more than 100 years, there is no definite information as to its origin. It is generally believed they developed from an intermingling of ship dogs, mostly English, which occasionally landed on the Island of Newfoundland."

"To my notion one of the most lovable dogs in the world is the pointer. Tell me about them."

"Most bird-dog authorities believe the present-day pointer comes down from the old Spanish type, which is known to have existed about the year 1600. With the advent of quick-firing guns a smaller and more agile dog was desired. This was brought about by crossing the Spanish blood with the foxhound. From that stock has been developed the pointer of today."

"John, I must confess that I am just about stumped. Hanged if I can think of any more breeds to ask you about. What others are there?"

"Oh, there's lots more. For instance, the Russian wolfhound, or 'Borzoi,' as the Russians call it. For centuries dogs of this kind have been used in Russia. The ancestral stock of the breed was probably an Asiatic dog of borzoi character, and doubtless crosses of its blood was made with the wolflike dogs of the north. The name comes from the fact that Russians often used this dog in pursuing the wolf. Some claim, however, that this is a misnomer, since the wolfhounds are used equally as much in chasing the fox.

"And the once popular poodles. Poodles originated in continental Europe, France, Germany and Russia.

"The Irish setter, of course,

Continued on Page 15, Column 2.

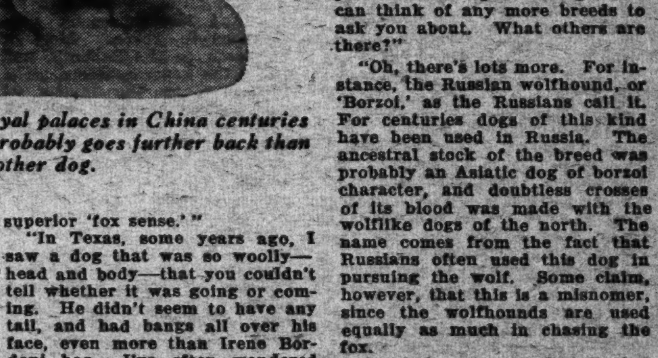

The fox terriers' ancestral lines are most confusingly tangled and mingled, although their genesis only dates from about 1860, when the breed was developed in England. The dachshund is probably a cross between terrier and hound, and he is the most nonchalant and imperturbable of all. Nothing stirs him out of his grave contemplation of men and events.

The Life Story of Gen. Wood—Tragedy

He Sees Roosevelt's Plan for a Volunteer Division Go Glimmering, and Then Came the Blow: Pershing Is Chosen for Supreme Command—Goes to "Set the South Afire."

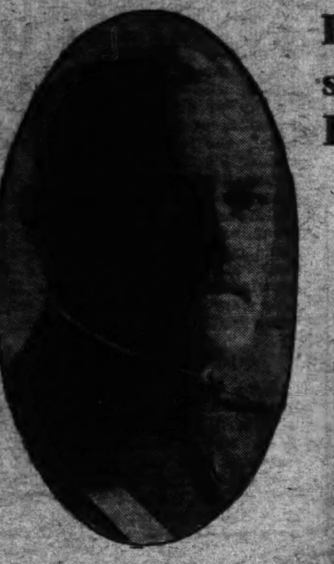

Gen. John J. Pershing, picked by President Wilson and Secretary of War Baker to command American troops in France.

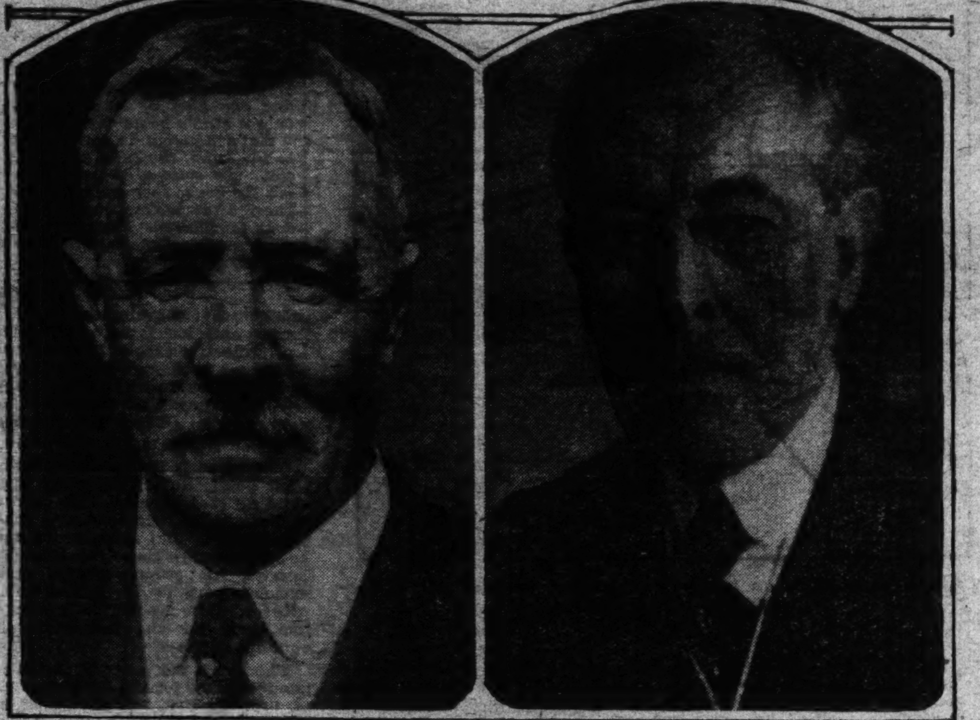

John M. Parker, former Governor of Louisiana, in a private interview with President Wilson in 1917, urged the President to permit Col. Roosevelt to organize a volunteer division for service in France with Leonard Wood as commanding general. During the interview he told the President there was no more arbitrary ruler in all the world than he, and that his attitude toward Gen. Wood had done more than anything else to destroy confidence in his conduct of the war.

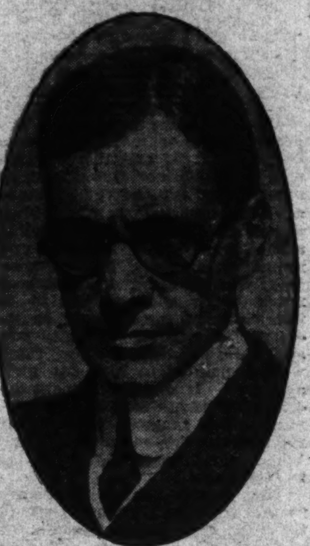

Newton D. Baker, Secretary of War in 1917, who picked Gen. Pershing over Gen. Wood for supreme command.

By Hermann Hagedorn.

XXIX.

On February 3 diplomatic relations with Germany were severed. The country was glad of it. Here at last, after two and a half years of correspondence, futile and humiliating, was action. But once more the pall of indecision descended upon the administration.

"Interest in the European situation gradually going to sleep," Gen. Wood wrote in his diary February 10. "A hard, busy day at office. * * * "Hard, because we are doing nothing and are losing invaluable time."

"March 11. Sunday. Busy at office and at house. In evening went to Cornelius Bliss' dinner at Met. Club. * * * Roosevelt and Root in rather controversial attitude. Roosevelt for outspoken support of future policy of defending rights, and nothing to indicate approval of feeble past policy. * * * Cleared air between Root and T. R. but hurt Root's feelings a little. Broke in between them one or twice to stop crisis coming. I insisted on an immediate production of war supplies of all kinds—no more talk—pointing out that we were unready and could do very little. * * * Franklin Roosevelt said that inefficiency of higher officers in Army and Navy added to difficulty of situation, which is true. I advocated immediate transfer of all Americans into American uniforms, under our flag. We need moral effect of such action. This was generally agreed to.

"March 12. Very busy day. * * * Hot fight at Economic Club: a Dr. Adolf Augustus Berle, and one of Henry Ford's spellbinders. I asked to reply to Berle, and Mitchel took on the other. A rough and brutal time. * * * Crowd strongly with us and great excitement; 2,700 present and in gallery."

He stirred the pacifists to fresh onslaughts. David Starr Jordan telegraphed Baker, then Secretary of War, protesting against a statement which Gen. Wood was reported to have made, "urging the necessity of war against a nation with which we are at peace." Baker replied that no such utterance had been brought to his attention, but that he would be "very happy" to have any report of such an expression of views on Wood's part. Gen. Wood declared that he had made no such statement, and Jordan withdrew his protest. Baker's happiness, therefore, remained incomplete.

Through February and March the country drifted—"stern foremost," Roosevelt described it—toward war, with the President indecisive, with his ear to the ground, pushed slowly toward aggressive action by a firm group in his Cabinet, headed by Secretary McAdoo. No preparations were being made. A weapon indeed was being forged, but the administration had no part in the forging.

Wood had converted Gen. Scott years before to the principle of universal military service, in his own way, with the dogged determination which was one of his characteristics, Scott had labored for it. Members of the general staff declared that the struggle was hopeless, that the country would not suffer conscription until every other means had failed for raising an army, but they failed to take account of a change which had come over the public. Preaching and agitating, Wood and the men he had inspired had convinced a substantial body of the people, notably the leaders in commercial life, that instead of being disruptive of democratic ideals, universal military service was, in time of war, their logical expression; and, by "masterly illogic," dramatized, through his volunteer training camps, the principle of universal, compulsory service.

As war approached, Wood and Scott, of all the officers in the Army, were prcatically alone in believing that the country would accept conscription. Gen. Bliss and Gen. Crowder were entirely convinced that any attempt at a draft would fail, believing that the President would never accept it. Wilson had prejudices regarding conscription, but no clearly defined convictions and had suggested universal voluntary service as a substitute, which was a contradiction in terms. Late in December he declared that universal service as "attractive," but that no practical plan had been worked out; a month later he declared with some heat that universal service "did not meet the difficulties" in the national defense, but admitted that he was subject to guidance by the public. That public, educated by Gen. Wood, expressed itself in resolutions and votes of commercial bodies; and when even the Iowa State Legislature indorsed it, observers predicted that the President no doubt would be converted before long.

Soon after the severance of diplomatic relations with Germany, Scott laid before Baker a brief giving his views on conscription. Baker asked him whether Wood had not inspired it. Scott admitted he had. It was Baker (following Iowa) who won over Wilson at last.

Within a fortnight the President would be brandishing the weapon which Wood had forged for him; but before that time something yet remained to be done, to satisfy a grudge—not so much, perhaps, against another, as against something blind and ineffective in himself. On the afternoon of March 24 the President visited the office of the Secretary of War. The same day Scott and Bliss were called into the Secretary's office and told to send Gen. Wood to Charleston, S. C., Gen. Bell to Governors Island, Gen. Clarence Edwards to Boston.

That evening Wood received the following telegram:

> The President has ordered the division of present Eastern Department into three parts and has designated Gen. Edwards to command Northeastern Department, headquarters Boston; Gen. J. Franklin Bell, Eastern Department, headquarters Governors Island; Southeastern Department, headquarters Charleston, S. C. Secretary of War directs you be given your option as to taking the latter department or the more important one at Manila or Hawaii.

The more important one at Manila or Hawaii?

The telegram was puzzling, for it was couched in terms foreign to those normally used in official correspondence. Besides, it was customary to notify general officers in advance when a transfer was contemplated. No one at headquarters had heard of any plan of splitting the department. In Washington, indeed, even the chairman of the military affairs committee of the Senate, George E. Chamberlain, had heard no inkling of it. There was something grossly insulting, moreover, in the suggestion that, on the verge of what might well prove the greatest war in the Nation's history, he, the senior major general, betake himself out of the country.

One of the Wood's aids called the adjutant general on the telephone.

Aid: "Gen. Wood has received an uncoded telegram from Washington marked 'Personal and confidential' signed with your name which is of such importance that before acting upon it he wants to make sure that you sent it. It has to do with the division of this department into three."

Adjutant general: "Tell the general I sent it. I know all about it. That is, I didn't make it, but I sent it."

Aid: "He just wanted to make sure it was all right and not a fake."

Adjutant general: "No. Tell him it was sent by order of the United States. It is all right. And I'm sorry it is all right, too."

Wood's comment was, "I guess he thinks he's got me now," and there could be no doubt to whom he referred.

He slept on the issue and next day replied:

"Acknowledge receipt of your confidential and personal telegram, March 24, informing that Eastern department is to be divided into three parts, and tendering me command at Charleston or command at Manila or Hawaii. I prefer Charleston."

"With a war to the East," he said to Col. Kilbourne, "I have no wish to move West." He refused to comment publicly on his transfer. "I am a soldier," he said, "and I go where I am sent."

The news of the order created a sensation. Telegrams and letters of indignation poured in on Wood. New York was in a furore. Washington hummed. Wood's transfer, it was said, was the result of the machinations of a cabal; certain individuals had been going about unfolding horrifying catalogues of the general's acts of insubordination, and had poisoned the President's mind against him. A distinguished English observer who was in Washington, Sidney Brooks, found that no one pretended that Wood's banishment was in the interest of military efficiency. Democrats, prominent in their party, protested to members of the Cabinet against "such idiotic politics." Were they trying to make Wood the hero of the war?"

From one end of the country to the other went the tumult.

The incident cast a chill over the national fervor. Young men about to enlist growled, "What kind of country is this, anyway? What kind of Army? I guess I'll wait till they make me go."

An official statement from the War Departmint That the Army War College, a division of the general staff, had recommended that the Eastern department be divided into three was denied by "high officers of the Army" in Washington, who declared that they were opposed to the separation.

The public was indignant, and in Congress, in public meetings and in the press it made itself unmistakably heard.

The administration took fright. A "high official" of the War Department hurriedly issued a statement to the effect that Wood's transfer to Charleston was in no sense a reflection upon him, but, on the contrary, a special recognition of his merit. The Southeastern Department embraced that quarter of the country where there was less preparedness for war and less military enthusiasm than in any other section. The National Guard there was in weak condition; the Gulf Coast, moreover, strategically of the utmost importance, was weak as a factor in the national defense. Gen. Wood, as the principal advocate of preparedness, an organizer of exceptional ability and a consistent leader for universal training, was therefore the best fitted of all officers to "plug up a weak hole in the military line" and to arouse military enthusiasm in the Southeast. Demoted? Exiled? What an idea! He had been given the opportunity to make his services of the greatest value to the United States.

The bland hypocrisy of all this was a little too much and Wood gave the press a copy of his orders. Charleston or "the more important post" at Manila or Hawaii! It appeared that the "high official" had only imperfectly represented the facts of the situation, and that all the talk about Wood having been selected for the purpose of rousing the South had been merely a screen to hide the fact that he was being punished for seeking to prepare the country for war. If Manila or Hawaii, why not Alaska? inquired impertinent editors. There was another outburst from the public, sharper in tone than before. A people about to go to war did not relish this insult to its intelligence.

The New York Chamber of Commerce and other commercial groups, determined that the defense of the nation's greatest seaport and money market should not be compromised by political considerations, added to the storm of protest which whirled around the War Department and the White House. The administration thereupon dipped into its bag of tricks and pulled out a familiar device. From the War Department came intimations that the administration had changed its mind and that Wood would remain in command of the Department of the East. If, indeed, he were moved at all, it would be "to a place of even greater importance."

"The chief cause of the change in the intentions of the administration concerning Gen. Wool," ran the statement, "was produced by the existence of an actual

Continued on Page 15, Column 1.

Do CHILDREN Really NEED HOMES?

By Edith Johnson.

IF 50 years ago one had raised the question, "Is a home necessary to a child?" the unanimous answer would have been "Why, of course, it is."

Put that same question to any group. One or more will be in doubt about it, and there is certain to be another who advocates substituting for the family home a child conservatory, a combination of dwelling, nursery, hospital, school, workshop, gymnasium and recreation center. This conservatory, you are assured would be a much better place in which to rear children, for it would be operated by experts in child-care and child-training, women filled with a passionate love for girls and boys. It would represent the collective parenthood of the community, and as such, would be far finer than the mere flesh and blood parenthood found in the family home.

The family home, you are further reminded, is a place where things so often go wrong. Father comes home cross. At any time mother may be ill. Again and again the comfortable routine of it is broken. The family fortunes are up today and down tomorrow. Guests with their accompanying disturbances, come and go. Against the dark background of the family home with its limitations and its occasional disorder, the child conservatory is painted in such glowing colors that for a moment, at least, you wonder why this marvel of modern efficiency and scientific method did not replace the old-fashioned home long ago.

Now, an institution may house a child in perfect comfort. It can feed him, clothe him, keep him clean. It can nurse him impersonally in time of sickness. It can train him to be mannerly and give him an education. It can offer him amusement and teach him a trade.

There is one thing an institution can not provide for him—that is, a personal, parental love.

If the average home is not a model of efficient management, and if fathers and mothers do get sick or upset at times, it has this feature to recommend it. No love in all the world is so patient, so forgiving, so generous and when it is wise love, so nourishing as mother-and-father love. The desire and need for such love seems to be instinctive in children, so easily do they respond to it. The most affectionate woman, presiding over an institution and trying to spread a really passionate interest over 10, 20 or 50 youngsters, can not satisfy their craving. They, consequently, are defrauded from the very start.

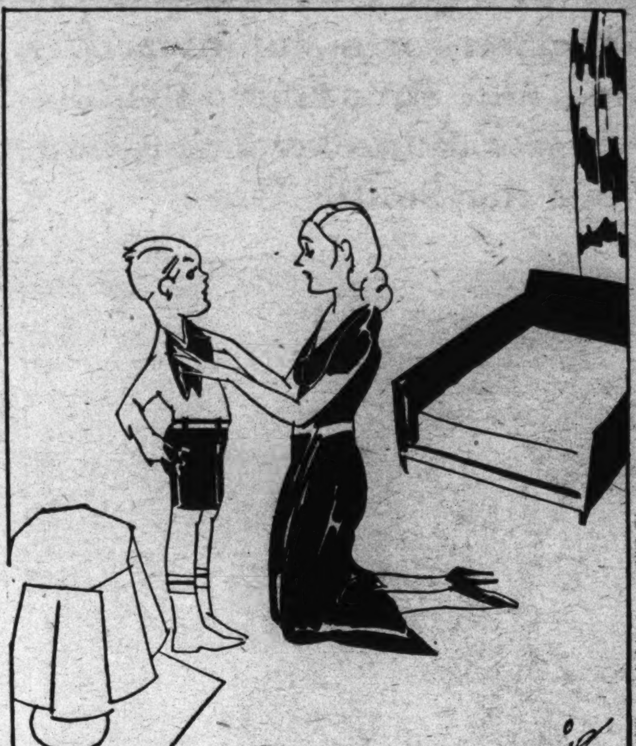

There is one thing an institution can not provide for him,— that is, a personal, parental love.

NOW, an institution may house a child in perfect comfort. It can feed him, clothe him, keep him clean. It can nurse him impersonally in time of sickness. It can train him to be mannerly and give him an education. It can offer him amusement and teach him a trade.

There is one thing an institution can not provide for him—that is, a personal, parental love.

No love in all the world is so patient, so forgiving, so generous and when it is wise love, so nourishing as mother-and-father love.

Almost as much as a child craves love, it craves security, and the kind of security that only a stable home can give.

Entertainment is moving out to the hotel, the cafe, the night club, the college campus, leaving the house ever emptier. We know what broken homes have done to children. We must consider next what empty homes will do to them.

Almost as much as a child craves love, it craves security, and the kind of security that only a stable home can give. Who that remembers his or her own childhood does not recall that ghastly feeling of terror when some disaster threatened to break up the home?

No matter what happens to us out in the world, whether we are beaten or insulted or wounded, or made to feel that the very ground is crumbling under our feet, with what a sense of relief we open our own door and close it behind us, putting the wall between us and the outside world.

If grown-up people feel so, how much more keenly do children feel the need of that protection that only a good home can give! If the child has been bullied on the schoolyard, scolded or punished by the teacher, snubbed at a party or left out at play, he can run home and tell his parents, knowing that mother will understand and by some magic, father will set things right again. Is it any wonder that the shock a child suffers when his home is broken is one from which he does not recover for weeks, months or it may be, years to come?

If a child develops into a normal person, he must effect three adjustments as he grows up—one to love, another to work and a third to society.

Where and how can a child learn about love so wholesomely as from his parents, seeing his mother's constant consideration for his father and his father's devotion and protective care of her? From whom can he learn such an object lesson in teamwork? From seeing how they work together he gets a vision of how the division of labor is effected in the world.

The home is the great explanation point, interpreting to the child all that happens. No infant is born with judgment and discrimination. But as he grows up he may acquire those faculties by hearing his parents weigh and measure both people and events. After a while he builds a working basis for the formation of opinions of his own.

The home, moreover, is the best possible place for the development of individuality, while the mass production of the institution tends to stunt its growth.

No one is quite sure how long children will have a chance to grow up in homes, or how long they will want to stay in them, with home conditions shifting as they are.

With mothers going into industry and taking up careers, with sex standards changing, with child-and-parent love treated by some as slushy sentimentality, it seems sometimes as if the cards were stacked against the perpetuation of the family home.

Youth in many places is being taught that all of the big, heroic tasks, all of the important adventures, and all the great glories lie outside of the home. At the same time it is being taught to depend more and more upon the school, the summer camp, the trade-union, the sports organization, and other outside agencies. Entertainment is moving out to the hotel, the cafe, the night club, the college campus, leaving the house ever emptier. We know what broken homes have done to children. We must consider next what empty homes will do to them, and how, after growing up, they will feel if they have no glowing memories of home life, only barren recollections of what some institutions did for them.

Questions and Answers.

Dear Miss Johnson—I am my husband's second wife. He is wonderful to me, except for one habit which has become almost unbearable to me. My husband is always talking about his first wife, telling me of the good times they had together, what she said or what she did. I have stood this as long as I can and I am on the verge of a nervous collapse. I am afraid to mention this to my husband lest he might take offense. MRS. W. L. T.

If this woman's husband had a better understanding of the feminine heart and if he were more diplomatic, on general principles, he would refrain from speaking often of his first wife. The average woman has a wall-flower complex and every complimentary reference her husband makes to another woman she is inclined to interpret as disparagement of herself.

On the other hand, if this wife understood love in its finer and larger sense, she would not resent her husband's happy memory of her predecessor. She would be glad that another woman had made him happy and that she had prepared his mind for a repetition of that experience with her who has taken the first wife's place in his life.

The living wife is poisoning her whole existence with her jealousy and what makes such indulgence the more foolish is the fact that she is jealous, not of a woman, but of a man's memory of her. She is wasting the nerve force she needs to make her marriage successful. Unless she controls this impulse she ultimately will mar, if not destroy, such harmony as exists between herself and her mate.

(Copyright, 1931.)

CAVALIER HOMES AND HOME LIFE

Continued from Page 3.

clared was the most perfect representation of Greek art in America. It, too, according to tradition, was designed by a Frenchman, who was an engineer in Napoleon's army. It was, according to the same tradition, the same engineer who designed Gainswood, near Demopolis, Ala., said to be the finest country home in this country.

It is not in these States alone that memorials of the civilization of the Old South are to be found, for they are to be found in most of the States of the Old South, even in Texas, which dates no more than 85 years back, but where exist even now some antebellum homes that are so rarely beautiful the National Georgraphic Magazine some years ago printed pictures of a number of them.

They are to be seen in small towns, like Athens, Ga., and Greensboro, Ala., both college towns, and both built around colleges, where planters came and erected their homes to enjoy the cultured society of the college faculty while they were educating their children. One of the foremost statesmen in Europe, a member of the Czechoslovakian Parliament, who lectured some years ago at the Univerrity of Georgia, told me he had not in all his travels around the world seen such an exquisitely beautiful group of homes as he saw at Athens.

These are all postrevolutionary homes, and represent the classic architecture which the rich planters all over the South admired so much and which Gallier and other architects adopted to suit the taste and fancy of their clients.

Most of the cotton States are filled with such examples of architecture. Even the Indian chief, Greenwood Leflore, son of a French trader, and whose name has been given to a county and a city in Mississippi, caught the spirit of that culture when he came to build a castle for his family in the very wilds of Mississippi a century ago. Even today it is a wonderful house, with interior woodwork of mahogany.

He, too, went to Paris to get himself an architect, and while there he bought the furnishings for his home, among other things a bedroom suite that had been made of rare mahogany for Queen Marie Antoinette. The tradition is that when he saw it he said he would take it, and did not ask the price. The cabinet maker told him it was for the queen. And the Indian chief said something that sounded to good American ears like: "Damn the queen! I give you 5,000 more than the queen." So Marie Antoinette got a copy of the suite and the original still resposes in the great house on a Mississippi plantation in which Greenwood Leflore reared and educated a lovely family of daughters.

But this civilization of the Old South begins at James Town and at St. Mary's, in Maryland, and at Charles Town, on the Cooper River in South Carolina, and it is now being recreated for us in books written after long and devoted research by brilliant writers like Katherine Scarborough, of Baltimore, whose recent book—also her first, I believe—"Homes of the Cavaliers," tells the wonderful story of civilization in Maryland from the time Lord Baltimore founded the colony until the wreck of the Secession War destroyed a great deal of it.

Miss Scarborough's history is not a dry description of brick and stone and mortar and wood paneling and heavy brass locks and windows with a dozen lozenges of glass in them. The people who built those homes and who inherited them pass before your mind's eye in a vivid and never-ending parade. You catch a glimpse of courting in quiet corners, behind ivory fans painted by some master painter of Europe; of some lovely belle sitting at a virginal and running a few scales ere she pipes her sweet voice to one of the lyrics that our great-grandmothers sang when they were happy or sad; of a minuet danced by such gallants as Col. Washington of Mount Vernon, who frequently went down to Annapolis to attend the theater or the races, and who never grew so old that he had not eyes for a pretty miss or so creaky on his sturdy legs that he could not tread a measure with the quickest and most graceful of the gentler sex; of banquets where half a hundred guests sat down to a dinner that took half the night to eat one's way through, larded always with bright and clever conversation and terminated over with toasts which gallant gentlemen drank to the king and to Lord Baltimore and to their own first men, after the ladies had retired to sip their coffee in the parlor.

Those were indeed grand days, and the Cavaliers were all that the name implies. As they accumulated wealth they built on their plantations up and down the river courses, on the eastern shore and on the western shore, on sites that only an artist could have chosen, manor halls that have stood the wreck and ravages of time and are now being bought up and restored, and filled them with furniture designed by the master craftsmen of England, some of which yet remains in those ancestral homes.

Who designed those homes? History is silent on that. Who built them? Again we have no record. It is supposed that the plans were obtained in London and that indentured servants, white slaves they were, from England and Germany, put them together, or at least did the wood work and paneled the walls and carved the mantels and the cupboards.

Famous architects even now come from all parts of the world to make a study of the doorways of some of these colonial homes, Miss Scarborough tells us, and leave them in despair that the genius of this age can not reproduce them in a setting that gives such distinction to the original.

There are no wood carvers or joiners or cabinetmakers, it seems, who can match the work of those unknown craftsmen of two centuries ago who paid their way to freedom by the work they wrought into those old halls; for rich men are coming to Maryland and are offering fabulous sums for this woodwork and are taking it down with meticulous care and replacing it with replicas which are replicas alone. It is not hard to visualize the love of one's craft and of the work of one's hand that one sees in those ancient wood carvings, the patience, the sure hand, the deft touch, the eye for the tout ensemble. And to think that that, too, was the work of slaves!

When you have read Miss Scarborough's book—which you wish you could do at one sitting, it charms you so—you close your eyes and dream of the dear days that are long since gone, of which our mothers told us as they had it from their mothers, and how the great houses in the cities like Annapolis and Alexandria and Williamsburg were often filled with guests who came in from great houses in the country; how the large rooms, some of them as capacious as whole houses into which we now crowd to the suffocation of our souls, had in them beds so huge in size that when the company was numerous four persons slept in one of them, with room to spare, the ladies, of course, in one room and the gentlemen in another, as our author so wittingly tells us—as if we did not know that!—what a hurrying

(Continued on Page 16, Column 4.)

Master Crimes of the Year—*Nemesis in Texas*

A Sixty-Year-Old Reporter Brought Arthur D. Payne, Who Slew His Wife by a High Explosive, to Self-Administered Justice by the Same Agency in the Amarillo Jail.

By Joseph Gollomb.

WRITERS of crime fiction, from Voltaire, Poe, Robert Louis Stevenson and Conan Doyle down to their current successors, have in the main chosen as their detective heroes not the professional policeman but the amateur—the scientist, the cultured, dilettante, the shrewd old lawyer, the newspaper reporter.

Whatever the reason for this preference, I want to note here only that in real life an amateur detective would be laboring under the same handicap against the professional as the amateur in any other field of endeavor. Broadly speaking, police are no more stupid than any other class of workers, and they do specialize in hunting criminals.

But when in a crime story it is a newspaper reporter who beats the police to the solution of a mystery, fiction becomes most plausible in such a choice of amateur detective. For, by his very calling the newspaper reporter daily is assigned to follow a clew to some fuller story as yet unknown to the public; often it is actually a murder mystery or some other unsolved crime. At such times the reporter and his editors begin with all that the police can tell them and in addition bring to the quest broader background and more versatile minds. At least this is what happened in the Payne mystery in Amarillo, Tex. And it is a story which if seen on the moving picture screen would be accepted by the mass of the uncritical as a good "movie" and rejected by the sophisticated as untrue to life, too extreme in both the subtlety and violence of pyschology and of action.

Amarillo is a railroad center in the Panhandle of Texas, a town of nearly 16,000 inhabitants, with two newspapers, several hotels and ample police organization; a community that has outgrown the "wild West" instability of life which characterized the history of the Panhandle to recent days.

Arthur D. Payne, who claimed to be a direct descendant of the man who wrote "Home, Sweet Home," was one of Amarillo's leading lawyers. On the morning of June 27, 1930, he was standing on the porch of his semisuburban brick-and-stucco home watching his wife, his 10-year-old daughter, Bobbie Jean, and his son, Arthur D., jr., a boy of 9, as they were preparing to drive off in the family automobile. It was to be a shopping trip in a direction away from Payne's office, so he was not going with them. As usual he preferred to walk to his office. At the last moment Bobbie Jean decided that she wanted to walk with her father and climbed out of the car; she would meet her mother later, it was arranged, after seeing her father to his office.

The parting made one of those commonplace domestic scenes that breathe of inner peace and health. Mrs. Payne at the wheel, and the boy, as they drove off, turned and waved to the father and the little girl. Payne and his daughter waved back, and when the car was out of sight they also left.

At the door to his office Payne kissed Bobbie Jean and the two parted. Ten minutes later he was in the midst of dictating to his stenographer.

His telephone rang. A man's voice came over the wire, a stranger's.

"I'm terribly sorry, Mr. Payne," he was saying, "but I have bad news for you. Your automobile blew up on my beat—I'm Patrolman Brown—and I'm afraid your wife is dead. Your son, though, is still alive. You'd better come quick!" He told where.

The stenographer cried out. "Why, Mr. Payne, what's happened?"

For the man had dropped the receiver with a cry; and was running out of the office without hat or coat; he was gone before she could get an answer.

About half a mile from the Payne home a crowd was agonized over a shocking sight. Tangled in the ruins of a car that had been literally blown apart was the body of a woman. With her was a young boy, also badly torn, still breathing between cries of pain. The woman was not only dead but unrecognizable. It was the boy who had told who they were.

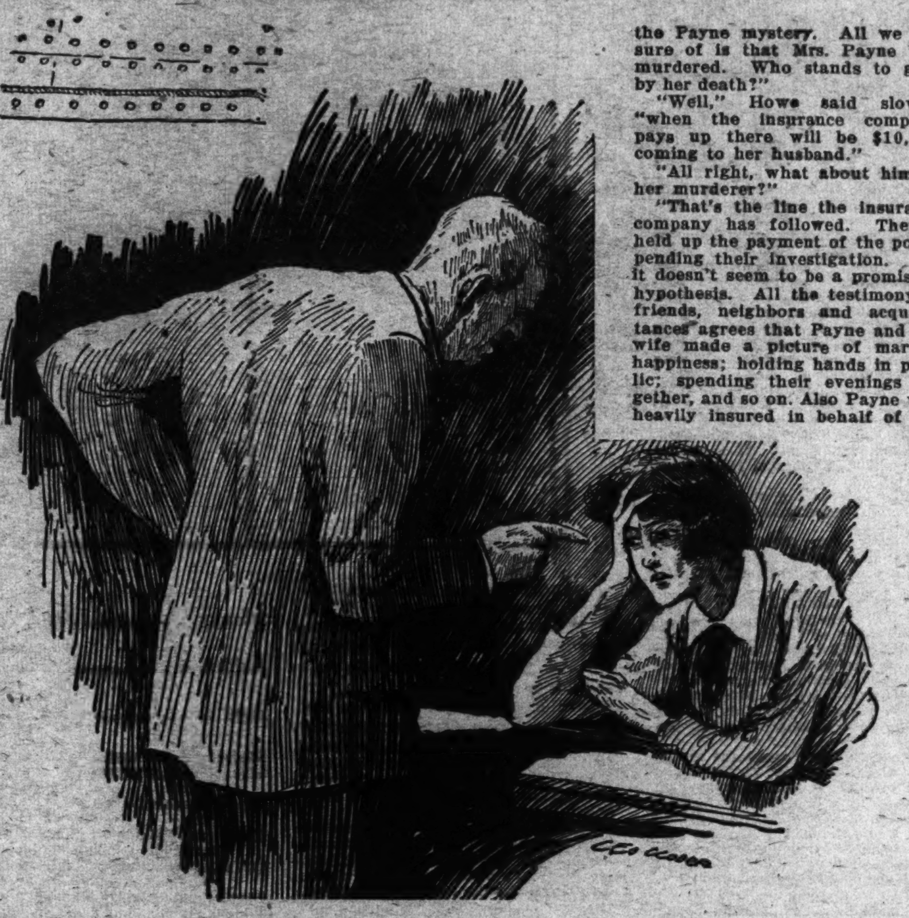

Macdonald rose and hovered over her.

When Payne arrived on the scene he grew hysterical at what he saw. It was fully a quarter of an hour before Patrolman Brown and two doctors who had been summoned got him at all quiet.

"Who saw it?" he demanded. "How did it happen?"

No one knew exactly what had happened, only that the car was going along at a moderate rate and had struck no obstacle at the moment when without warning an explosion tore it to pieces.

The boy was rushed off to the hospital. Emergency treatment saved his life, but he would remain scarred and crippled.

Payne himself was put in the care of a doctor who dosed him with bromides for several days. Then he went to the police.

"How could my automobile blow up as it did? What have you found out?" he asked.

The police official told him the findings of the investigation they were conducting.

"Mr. Payne, some one had placed a high explosive inside the car, and a time fuse set it off!"

"In God's name, who did it?" Payne cried.

The police official shook his head he had not the slightest clew so far.

"But, rest assured, Mr. Payne," he said, "we are not sleeping on the job. It's murder—a damned heartless piece of work! And we and the district attorney's office will work overtime on the job!"

Payne's jaws were set, and he clenched his fists.

"And there will be no sleep for me," he said, "until I face the murderer!" Then he broke down again. "My wife! My son! Who would want to do that to them!"

The police official had known Payne and his family and could think of no one who was their enemy. Payne belonged to fraternal orders. Mrs. Payne was popular with her neighbors, in her sewing circle, in her literary club and in her church society. The children, too, were liked by everyone.

The two newspapers in Amarillo are run and partly owned by Gene Howe, a dynamic, shrewd, crusading editor of the breed that is disappearing in this day of newspaper mergers. He took it almost as a personal affront the fact that weeks passed since the Payne tragedy and the police had made not the slightest headway in the hunt for murderer or motive.

Through his papers Howe offered $500 reward to spur on the hunt. In his own column in the Amarillo Globe-News he wrote semisardonically that unless the police showed results soon he would have himself appointed a special deputy to see what he could do with the case.

An hour after the editorial appeared, A. D. Payne entered Gene Howe's office.

"Mr. Howe," he said, "I sure do appreciate your interest. Especially the reward you offer. I haven't been of much help myself. But I will add $5,000 to your offer. And please call on me for anything else I can do to run down the fiend who killed my beloved wife and maimed my son!"

"I will, Mr. Payne," Gene Howe said.

After Payne had left the office Gene Howe thought things over for a while. Then he got in touch by wire and long-distance telephone with the Kansas City Star and asked for one of its reporters, A. B. Macdonald.

Macdonald is one of those rarities on a metropolitan newspaper, a man almost 60 years old, who is in full career of strenuous reporting. Not only does his own paper pick him for its most arduous assignments; newspapers from other parts of the country appeal to him to come and accomplish feats that have proved too much for local police. For nearly 40 years Macdonald almost single-handed has exposed quacks, frauds and powerfully intrenched political machines. Above all, he has made a name for himself for clearing up crime mysteries which baffled the police.

At Howe's invitation Macdonald came to Amarillo, and the two newspapermen conferred in the office of the Globe-News.

"Now let's see where we stand," Macdonald said when Howe had summed up all that he knew of the Payne mystery. All we are sure of is that Mrs. Payne was murdered. Who stands to gain by her death?"

"Well," Howe said slowly, "when the insurance company pays up there will be $10,000 coming to her husband."

"All right, what about him as her murderer?"

"That's the line the insurance company has followed. They've held up the payment of the policy pending their investigation. But it doesn't seem to be a promising hypothesis. All the testimony of friends, neighbors and acquaintances agrees that Payne and his wife made a picture of marital happiness; holding hands in public; spending their evenings together, and so on. Also Payne was heavily insured in behalf of his wife and the children. I've studied the man, and whatever else you may make me believe you couldn't convince me that Payne killed his wife for her insurance."

"How about another woman in the case?" Macdonald asked. "Either as the murderer or as the motive for Payne to get rid of his wife?"

"I don't know of any," said Howe. "Nor do the police. And Payne is too well known in Amarillo to carry on with any woman not his wife and get away without gossip. There hasn't been any."

"Well," Macdonald persisted, "Payne might be able to hide a clandestine love affair from his family and his neighbors; but I'd like to question all the stenographers who have worked for him. So let's go up to his house and get from him a list of them."

The two newspapermen went to visit Payne. He received them cordially and seemed eager to help in every way he could. He did not resent Macdonald's frank questioning, and readily told him about the women who had been his secretaries.

"I've had several in the last year. My present one is Ocie Lee Humphries; you can find her at my office. At the time of my wife's death Mabel Bush was working for me. She lives on Pierce street and is keeping house for her brother. She is about nineteen, redheaded, full of vitality and very attractive. Look her up; she might help out your theory—I think I know what it is." He smiled wryly.

"Before her Verona Thompson worked for me. She is about twenty-five years old; a rather commonplace woman not particularly good looking. She worked for me from August a year ago to December. Her predecessor was Vera Holcomb, who was with me only a short time, and I can't tell you where she is now. * * * Anything else you'd like to know, Mr. Mcdonald?"

"No thanks," Macdonald said. "Not for the present."

The reporter got to work on the list Payne gave him.

Ocie Lee Humphries could tell him nothing. Mabel Bush was as attractive as Payne had described her; but Macdonald had to admit to himself that she did not help out his theory.

The reporter then looked up Verona Thompson, the woman of whom Payne had said she was "rather commonplace and, not particularly good looking."

Macdonald did find her rather commonplace, but decidedly she was better looking than Payne had led him to believe. She was shapely, smartly dressed and had pretty eyes. Also, she seemed nobody's fool. With renewed hope the reporter went at her with questions.

Bluntly he asked her if she ever went out to lunch with Payne.

"Often," she replied quietly.

"Did you ever take automobile trips with him?"

"Many times. To——." She named surrounding towns in the Panhandle. Then she said, "Mr. Macdonald, you are not the first to question me. Detectives have been at me and the insurance men have asked me about my relations with Mr. Payne. Yes, I lunched with him and I went on trips with him. He talked only of work when we lunched, and it was only on business trips that I went in his automobile. I was his stenographer. I don't see how that proves our relations were improper, or that either of us killed Mrs. Payne."

Macdonald rose and towered over her. The veteran investigator was bringing into play all his accumulated shrewdness in dealing with suspects.

"Miss Thompson," he said sternly, "you don't know me, but any editor and the police of half a hundred cities will tell you that I'm not a novice at my game. I've been working on this case for over a week and I know more than you've told me. I know, for instance, that you've been seeing Payne since you quit working for him; that you've been off on trips with him that have nothing to do with business, and I know other things. Take my word for it, you are in deeper trouble than you dream. Now, do you want to go behind bars and fight? Or do you want to help us? I will tell you only one thing to help you decide. Payne is under arrest for the murder of his wife!"

He knew none of these things, of course.

For some moments the girl confronted the reporter's attack. Then her eyes wavered, she covered her face with her hands and dropped into a chair. She began to tremble and to weep.

"Oh, my God, this is terrible! Do you suppose he really killed her?"

"Our only doubt," Macdonald said, "is how free of the murder are you?" At that she broke down completely and sobbed out her confession. She had been seeing Payne clandestinely. She loved him. He told her that he loved her; that he wanted to marry her, that he would divorce his wife, leave his children provided for, then go away with her and start life all over again.

She had been with him since his wife's death; and although he told her he had nothing to do with the murder, he had said to her repeatedly and with vehemence:

"'Our lives, yours and mine, depend on your silence. If it is ever found out that we love each other and have been together, I don't know what will become of us.'"

She was hysterical by now. Macdonald calmed her. Later he convinced her that she had better cooperate with him and the police.

Macdonald then went to see Gene Howe, and the two consulted. Macdonald said:

"It's only a gamble of course, but let's arrest Payne."

"I'll say it's a gamble," Howe replied. "He's a shrewd lawyer, and we can count on his making the most out of a false arrest. There will be heavy damages to pay if we can't make our bluff good!"

"I'll tell you my scheme, and you can decide if you want to take the risk," Macdonald said.

The scheme was good, but the risks were so heavy that Gene Howe felt constrained to call into conference with them the Mayor or Amarillo, Ernest O. Thompson, a wealthy, spirited young business man.

Continued on Page 11, Column 1.

Knighthood of Youth News in Better Position Wh

Membership Will Increase As Movement Is Understood

Aim of Children's Organization Is to Build Up Their Characters by Series of Adventures in Good Habits Appealing to Liking for Heroic.

HERE we are, members of the Knighthood of Youth, in our new position in the magazine section of The Washington Sunday Post.

What a fine place we have, right where every one who reads the magazine section can see all about the Knighthood. That should mean new members for the Knighthood, for many mothers and fathers who might not have read about the Knighthood in the Junior Post now have a chance to read these pages as they hunt for their favorite feature in the big magazine section of The Washington Sunday Post.

Just for the sake of the new friends Knighthood is making today, its story is repeated. The Knighthood of Youth is a Nation-wide club for boys and girls between the ages of 6 and 12 years sponsored by the National Child Welfare Association of New York, of which President Herbert Hoover is honorary chairman and Dr. John H. Finley, the noted educator and writer, is president. Its aim is to build good character in the lives of boys and girls by a series of adventures in good habits and by appealing to the sense of the heroic in the hearts of American children. Through following good habits from day to day the children win castle stones with which they build a castle of Knighthood in their lives.

A splendid response has come to the Knighthood movement, not only in Washington but in many cities of the country. The Washington Post sponsored the movement here as a means of helping parents and teachers in building good habits in the lives of their children and those under their care.

Speaking of the work of the Knighthood of Youth lately, Dr. Finley said:

"Adventure once meant merely going to some place. We are, in that sense, all of us adventurers. We are going somewhere, either to our better selves or to our worse selves. This game of adventure, the Knighthood of Youth, is a road map which will tell us how we may find our way toward our better selves. On this road we may all go along together, some as pages and some as knights; and as the knights of old used to say when they were on their way to the Holy Land, or to some good deed, 'We are on the quest.' It is a fine thing to be traveling in such brave company."

The general plan of the organization of the Knighthood of Youth is as follows:

The child joins the Knighthood of Youth and begins first as a page, and has a page button and, if possible, a child's book.

The chart contains his "adventures" and "dragons," and is his daily reminder of them. It is kept at home and is marked by the child, preferably under the supervision of his parents. Each chart covers a period of sixteen weeks, after which time the parents certify as to the child's success in improving his behavior.

The child's book contains many things which he may do at home and at school. It also explains how he may build a "knighthood castle," the outline of which is found in the book. This he builds by earning "castle stones." By this method the child chooses to do what you and his parents would like him to do.

ELVES OF FAIR PLAY

—A Serial Story for The Knighthood of Youth—

"IT sounds just like laughing," said Paulin, as she and Paul stood at the edge of the brook, waiting for the canoe of Bright and Cheerful Welcome, paddled by High Delight and High Spirits, coming to take them and their new friends, Smiley, the Boy Scout of the Elves of Good Cheer, and Perfectly Fair, of the Elves of Fair Play, to the Valley of Good Cheer.

And, indeed, the ripple, ripple, ripple of the canoe, as it slid through the waters, did sound like low, rippling laughter.

"Of course it does," said Smiley, waving his hand at High Spirits and High Delignt as they sailed down the brook amidst smiling flowers and grinning fishes, steering joyfully between the chuckle rocks.

The paddles they used to bring the canoe along are made from the wood from the Forest of Good Humor and Smiling Vines. The canoe is made from the wood of the Tree of Contentment, grown under the special direction of Capt. Well Content and his merry men.

"And will we see this wonderful forest, the mill, the captain and his merry men?" asked Paul.

"Oh, yes," said Perfectly Fair, who had joined the party to see that everything was conducted in order. He was ready to conduct Paul and Paulina to the valley.

"To be perfectly fair," said Perfectly Fair, looking through his telescope to get a perfectly fair account of all the smiles, all the flowers, all the laughs and all the ripples to write down in his little book, which he called his 'perfectly fair log of the great adventure.' You will have 3,400 glimpses and 40 looks and five times that number of winks at the forest and the merry men. You will be able to talk to them for 3,000 smiles and 30 grins, divided by the bright and shining swing of their axes as the trees fall down to become happier still when they become canoes to sail on such happy waters as run through the Valley of Good Cheer."

"Well," said Paulina, "I never knew that trees were happy or unhappy and that they wanted to be something better and go sailing on any kind of a creek. I should think it would hurt them to get all chopped up into canoes."

"Not into a beautiful canoe like those Capt. Well Content and his merry men make in the Forest of Good Humor and Smiling Vines," said Smiley, cheerfully. "Here are High Delight and High Spirits. Hello, boys, good cheer to you! Here are two nice little friends who are going to the valley. Meet my friends, Paul and Paulina."

"Paul and Paulina, greetings, and again greetings, and greetings again, and more greetings, good morning, good afternoon, good evening," said High Spirits, leaping out of the canoe and hardly touching the ground as he danced about the two children. Perfectly Fair had quite a time keeping up with him, measuring his high spirits and dancing steps.

Glad as High Spirits was to see them, Paul and Paulina felt that High Delight was even more delighted. He sprang out of the canoe in a wide semicircle in the air, higher than that of High Spirits. He threw back his head and showed all his teeth, and his bright rose-colored suit made a rapidly moving spot of color against the smiling flowers, merry nodding trees and the laughing brook, as he sprang about the children shaking their hands and patting them on the back.

"This is a delightful day," said High Delight, "a better day because you are here. There is delight in the air, the sun shines brighter and the delightful fragrance from the delightful smiling flowers is more delightful than on any other delightful day."

"They seem to like us," said Paul in a whisper to Paulina.

"I think they do, too," whispered Paulina. "I am sure that they will never say to us that 'children should be seen and not heard,' as Aunt Maud does."

"Oh, she does not mean that, really," said Smiley cheerfully. All the elves were able to hear whispers as well as "out loud talk," much to the surprise of Paul and Paulina.

"To be perfectly fair," said Perfectly Fair, "she only means one-half of a half of a second of it. When she does not hear you for an hour or two, she multiplies that by two and one-half wishes for company. That is the reason that this very minute she is out in the yard of your home, looking about for your little red zipper suits—or rather, to be perfectly fair, she is listening for your voices, and will divide that by the old saying that 'children should be seen and not heard,' and looking and listening for you, until you return from the great adventure."

"She will feel so happy when she sees you that she will listen to your adventures and will like your high spirits," said High Spirits.

"She will be delighted to have you back. So happy, so delighted and pleased!" exclaimed High Delight, coming up and shaking the children by the hands and patting them on the back.

"I hope that mother and father and—Aunt Maud, will not be worried about us," said Paul, glancing at Paulina. After all, they had left the yard without permission. It did seem a long time since they had sat on their seats and gazed into this very bit of woodland folk and elves.

"No, no!" declared Smiley, "you will be back before they miss you. I am sure they will like you to see all the wonderful things. It will make you more cheerful about the house."

"Well, well," said High Spirits. "Time to start. Hop into the happiest canoe in the world, the canoe of Bright and Cheerful Welcome, and we will start—that is, if you are all ready."

"All ready," answer Smiley. "Perfectly Fair is going along."

"Of course," said High Delight, shaking hands with Perfectly Fair. The little Elf of Fair Play measured all his hand clasps and pats on the back. "Sir Always Cheerful and Lady Hilarity Good Cheer have a place for him at the table of foaming things and merry drinks, under the giggle willow by the side of the roaring laughter falls."

"Oh, let us hurry and get there," Paulina said, eagerly. "I have never seen a giggle willow tree, although I think the weeping willow trees in our yard are very pretty."

"That is the wrong name for them," said Smiley, as he helped Paul and Paulina into the canoe. "Watch them on a nice day and see how they giggle, smile and laugh, and do not weep at all."

"But sometimes when it rains," said Paul, "I hope you will excuse me, but we have said that the rain drops look like tears."

"Of course, of course," said Smiley, cheerfully, "happy tears, tears of joy."

"And when the wind blows the rain drops off," said High Spirits, "and they are in very high spirits."

"And they feel delightful on a warm day and are delightful looking in the sun," said High Delight.

"To be peerfectly fair," said Perfectly Fair, "they add to the joy of the day in a perfectly fair manner and help to keep up the one million per cent cheerfulness of our valley."

"Well," said Paul and Paulina, together, "we will never call our willows weep willows again. That much is certain."

"Of course," agreed Smiley, "but here we are at the Gate of Happiness, leading into the Valley of Good Cheer. There are Sir Always Cheerful and Lady Hilarity Good Cheer waiting to give you a cheerful and a smiling welcome." V. P. W.

(To Be Continued.)

GUESS THE FLAG CONTEST

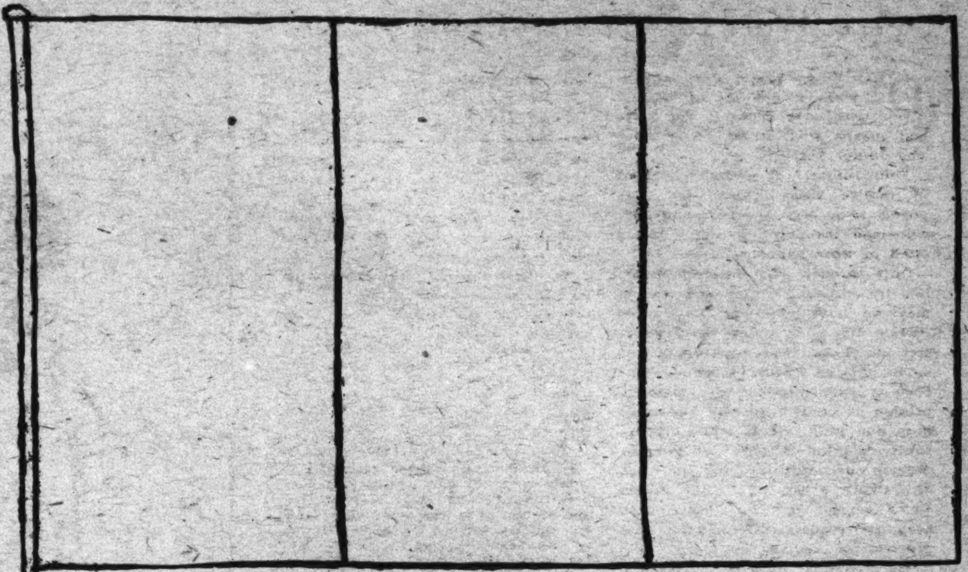

MUCH pleasure has been expressed by the readers of the Junior Post in the new chance they have to win prizes by joining in the Flag Contest each week in still another way.

Book prizes will be given to the Junior Artists who draw outlines for this contest and send in the best 300-word descriptive story of the flag drawn by them without actually naming the country to which it may belong.

Be sure and make your drawings in black ink on good paper or cardboard. Make them the size of the flag you see in today's contest and have them on a staff, similar to the one printed today.

Our flag poems are growing more and more popular. Judging from the letters we receive, many of the poems are recited by our readers at school. That is a fine use to make of them. Often during your lives you will find it very useful to know a poem about your flag. It is a splendid thing to have these poems in your mind when you see the flag passing by. They inspire you with noble thoughts about the flag.

Take this beautiful poem "Flag of the Free" by Walter Taylor Field. Learn it by heart, think of its meaning as you learn the lives and surprise your teacher by reciting it in school some day.

FLAG OF THE FREE.

Look at the flag as it floats on high,
Streaming aloft in the clear, blue sky,
Ripping leaping, tugging away,
Gay as the sunshine, bright as the day,
Throbbing with life where the world may see—
Flag of our country, flag of the free!
What do we see in the flag on high
That we bare our heads as it passes by;
That we thrill with pride and our hearts beat fast,
And we cheer and cheer as the flag goes past—
The flag that waves for you and me—
Flag of our country, flag of the free?

We see in the flag a nation's might,
The pledge of a safeguard day and night
Of a watchful eye and a powerful arm
That guard the nation's homes from harm;
Of a strong defense on land and sea—
Flag of our country, flag of the free!
We see in the flag a union grand,
A brotherhood of heart and hand
A pledge of love and a stirring call
To live our lives for the good of all—
Helpful and just and true to thee,
Flag of our country, flag of the free!
Flutter, dear flag, o'er the lands and the seas!
Fling out your stars and your stripes to the breeze!
Righting all wrongs, dispelling all fear,
Guarding the land that we cherish so dear,
And the God of our fathers, abiding with thee,
Will bless you and trust you, O flag of the free!

Name ....

Address ....

Age .... School ....

The flag we print today is of a country which has loved freedom well through the years of its great history. The famous Julius Caesar once called its people a "brave race," and in the World War it stood like a rock against the onrushing tide of Germans passing through its territory to reach France.

It is a country in Europe, and its brave king and queen had a wonderful record in the World War. Many of the houses of the people are made of whitewashed clay. While it is a kingdom, yet it has a senate where the will of the people is expressed through the voices of senators.

The flag of this country is one with three broad stripes leading from the staff in a sidewise position. The first stripe is the color of the night, the second stripe is that of the sun and the last stripe is a brilliant crimson. Guess what flag it is

Rules for Flag Coloring Contest

Rules and regulations for submitting drawings in the "Guess the Flag" contest.

Any boy or girl between the ages of 6 and 18 years may enter this contest.

All drawings must be submitted one week from the Monday following publication of the outline of the flag to be colored.

All drawings must be addressed to The Junior Post Editor, Washington Post, Washington, D. C.

Announcement of prize winners will be made each Sunday for the contest published two weeks previously. The prizes are gold pins.

Drawings may be colored with either crayons or water colors, and must be in the exact colors of the flag of the country represented in the outline drawing.

Winner of Jan. 18 Contest

The flag was that of Roumania, and the winners were:

First prize—Majorie H. Browne, Lorton, Va.

Second prize—Audrey Groninger, Falls Church, Va.

Do You Know How to Set a Table?

Do you know how to set a table correctly? It is very easy, and every girl ought to have the plan down by heart. Set the main serving plate about three inches from the edge of the table. Place the knife to the right of the plate and the spoon to the right of the knife; place the fork to the left of the plate and the napkin to the left of the fork. The butter plate should be placed above the knife and the salad plate above the napkin.

ere Parents Can Learn of Value to the Children

Lesson of Thrift Is Needed Part of Knight's Training

Articles Children Waste Might Be Used to Assist Needy.

Members of the Knighthood of Youth, in these days when so many persons are suffering from lack of food and clothing, must learn to be thrifty. There is an old saying, "Waste not, want not." No child is too young to learn the lesson behind these words.

For if you waste there is every reason to believe that some day you will want the very thing which you wasted before.

So write on your reminder cards the words: "Have I wasted anything today? What have I saved today?"

You will be surprised if you try not to waste food how much more you will appreciate the food which you actually eat. For instance, take apples. Now if you take too big an apple out of the fruit basket you will not be able to eat all of. Then the rest of it will be wasted.

When you come in for that little snack after school, do not take two slices of bread and butter unless you are certain that you can eat both of them. If you save on food, and yet eat all that you really need, mother will have more food to give to the poor and deserving, and it will not cost her so much to buy the fine meals she gets ready for you three times a day.

Do you realize that there are thousands of children in the United States today who will go to bed hungry tonight? What can I do about it, I hear some of you saying? Why you can do a great deal. You can suggeset to mother that the family go without dessert for one dinner and send the money saved to the Red Cross.

Then, too, the next time some one gives you a silver coin to spend at the little shop near the home, give it to mother and ask her to send it to the Red Cross for you. That will help to buy food for some child who is needy.

If you get a weekly allowance, no matter how small it is, try to save something out of it each week. Then you can put a big "X" after the thrift question on your reminder card.

Liberty Statue Greets Visitors As They Arrive

Interesting Facts for Young Folk About French Gift to America.

Bartholdi's Statue of Liberty, the gift of France to the United States, was set up on Bedloe's Island in New York Harbor and unveiled on October 20, 1886.

The French people presented it as a gift to the United States, in commemoration of the friendship between the two nations. It was dedicated in memory of the old-time friendship between the French republic, that gave it, and the United States, in whose free institutions the French people thus happily testified to their faith.

It was designed by M. Frederic Auguste Bartholdi, a sculptor, born in Alsace, of Italian ancestry. His best known work is this colossal bronze, "Liberty Enlightening the World."

The figure of this statue, which is made of repousse, or hammered work—that is thin sheets of copper beaten into shape and fastened about an iron skeleton—is 110½ feet high and weighs 100,000 pounds. The uplifted torch, however, is raised 26 feet, and, adding to this the pedestal, the tip of the torch is raised 220 feet from the ground. The pedestal is of stone, 82 feet high. Some idea of the enormous proportions of the statue may be given from the fact that the forefinger is eight feet long and four feet in circumference at the second joint. The head is 14 feet high, and 40 persons can stand on it.

Visitors at New York like to take the ferry boat to Bedloe's Island and to go up into the top of the statue. By a winding stairway one ascends to the head. Standing inside this head, which is as large as a good size room, one looks out of windows which are the ornaments in the crown. One can climb steps leading up into the raised hand which the statue bids all comers to New York from across the ocean, "Welcome," beckoning them to the land of liberty. The statue in truth represents "Liberty Enlightening the World."

THE JUNIOR POST AIRSHIP

"IS there going to be a parade or something? I see so many women and girls in their Red Cross uniforms," said the pilot of the Junior Post Airship to the Current Events Editor, as he threw in the clutch and gave the stick a pull to raise the ship.

"No parade," said the Editor, pulling his flying helmet well down over his forehead, but everybody is taking part in the Red Cross drive for $10,000,000 for drought sufferers. I guess that is the reason for the parade of uniforms."

"Well, they will get it all right," said the Pilot. "American women usually do when they start out for any object."

"Oh," said the Editor, laughing, "the men, and even the children, are helping, but you are right, son, the real campaigners are the women."

"And they do not stop at getting money either," the Pilot said boyishly. "I know, for the mother of a friend of mine goes often in the morning to the apartment of the Vice President of the United States and helps Mrs. Edward Everett Gann, sister of the Vice President, make garments for the Red Cross to send to the poor people who are suffering from the drought because they did not get any crops."

"Yes, indeed," said the Editor with a smile. "Sister Susie, meaning all women, as we said during the World War, is sewing shirts, not for soldiers this time particularly, but for sufferers. I hear Mrs. Gann can sew a very fine seam on the sewing machine. The Junior Red Cross at the school where my children go also are busy sewing for the drought sufferers."

As they flew over Baltimore and other cities, the Editor and the Pilot noticed many women in the Red Cross uniforms and meetings of business men and school children eager to help with the drive to aid their fellow Americans.

As they circled the Navy Yard at Philadelphia, they saw groups of sailors and officers working over the spot where the Mayflower sank after she was burned last week.

"Too bad, that," said the Pilot, "the Mayflower was a beautiful boat. Many a time I have seen her under full speed on the Potomac with a Presidential party on board."

"Yes," said the Editor, "but she served the Nation well in her days. Five Presidents used her as a yacht. It is said some of the greatest state papers were outlined in the little office on board the President used."

"The state papers of this country make interesting reading," said the Pilot. "I took some friends through the treaty room at the State Department recently. The whole history of the United States was contained in all the documents there. Some of them are ornately bound."

"I must go there myself sometime," said the Editor, thinking of the story he might write. "Speaking of writing, I had a most interesting talk with Maj. Tien Lai Huang, Chinese aviator and musician, who is in this country studying the United States, in order to write a book about us."

"I also saw him," said the Pilot. "A fine looking Chinese gentleman in his handsome robes."

"There goes a small pilot—he is a small one indeed," said the Editor, as they circled over Roosevelt Field, near New York. "Why, it's only a boy!"

"Yes, I have been reading about that lad and some of the boys tell me he is an air wizard," said the Pilot. They laughed when Joseph—his name is Joseph Sheehan, jr.—had to use a soap box to climb into his biplane when he made his first solo flight at Roosevelt Field a few weeks ago. He is only 12 years old. He perhaps is the youngest pilot, but you never can tell; our American boys are so air-minded."

"They all expect to be Lindys when they grow up," said the Editor, "and some of them will. What that young man has done by his example of courage and industry and clean living and thinking for the American boy can not be estimated."

"Did you see the nice looking gentleman with a goatee and a Bond street hat and overcoat looking at that machinery outside of Philadelphia as we came along?" asked the Pilot. "You would never know that he was a real adventurer. Sir Hubert Wilkins, who will lead another expedition to the North Pole—to the North Pole by submarine. That takes courage, all right."

"I did notice him," said the Pilot. "I have met him and he has a fine eye and a brave way of carrying his head. Oh, yes, I guess you would know that he was up and doing real work in the world."

"West Point," sang out the Pilot, as they soared over the buildings and parade grounds of the Military Academy.

"I would like to go down and see the picture of Robert E. Lee they unveiled there the other day," said the Editor. "Robert E. Lee—Gen. Lee at West Point. That shows that all the enmity between the North and the South has passed away when they have Lee's picture at West Point."

"Well, no braver or greater soldier ever lived—everybody says that," said the Pilet. "He was a valiant man and a real officer and gentleman in victory and defeat."

"Old Niagara Falls has been changing its face, I hear," said the Editor. "We might take a turn up there and see what we can see."

So they flew ahead until they could peer down at the place where thousands of tons of rock had fallen, making the magnificent Niagara slightly different, but in no way impairing the falls' beauty.

"There is one thing certain," said the Pilot positively, as they neared the Boston Navy Yard, "I am going to be among those present in the air or on the ground or on shipboard to see Old Ironsides floated again—next July they say it will be."

"You and thousands of other Americans," said the Editor. "Well, it will be something to see, all the more so because reconstruction of the famous old frigate Constitution, which all America calls Old Ironsides, was made possible partly through contributions of school children."

"Young America always can be counted on," said the Pilot, "but, speaking of youngsters, did you hear about the little son of Jacob Wasserman, the author, writing and publishing a book of fairy tales for children his own age?"

"Well, let us take a look and see how Europe is getting along since the Prince of Wales and his brother, Prince George, have left it to look after itself while they are on their South American tour," said the Editor.

"Oh, it can get along, I guess," answered the Pilot, "for they still have the Duke of York in England and all the other young princes seem to all be studying to make good rulers and good citizens and to know what the people want."

"Of course, or they would not belong to this age," said the Editor, "but look down there in the park around that handsome house in London. That is the Princess Otto von Bismarck, wife of the secretary of the German Embassy, with her little daughter, Marie Ann, and her infant son, Count Herberd Ivar Ferdinand von Bismarck, great-granddaughter and great-grandson of the famous Chancellor Bismarck."

"It would be interesting to know what those youngsters will do when they grow up," commented the Pilot. "But perhaps eventually they can adjust themselves to the new order, in fact, I am depending on them."

"Miniature golf," said the Pilot as they flew over Siam. "They are playing miniature golf down there."

"Yes, indeed," said the Editor, "that is why I wanted to come over here. It is the King and Queen of Siam. They are getting ready for their visit to the United States in March."

"That seems to be an American teaching them," said the Pilot, peering out of the cockpit. "The whole family sems to be playing father, mother and children."

"It is an American, the American Minister to Siam, David Kaufman," replied the Editor. "He is teaching all the family. Those nice easy chairs at the side of the course are the royal thrones."

THE STORY BOOK LADY

CLATTER, clatter, clatter, two score of skates made quite a clatter as the members of The Junior Post Writers' Club and the Knighthood of Youth arrived at the Fairy Tale Bridge, that leads to Story Book Land, to meet the Story Book Lady.

"Oh, here you are," said the Story Book Lady. "I see the roller skating season has opened. But I guess you will not wear your skates on our pilgrimage through Story Book Land. You can take them off and carry them."

So 80 or more hands were soon busy with the straps of the skates, while the Story Book Lady waited. The Gnome who keeps the gate smiled and bowed and took off his green hat with the scarlet feather and as the children trooped by. "Hurrah, hurrah for skating season!" he said.

"We have the nicest friends, haven't we, Story Book Lady?" said Little Lillian. "I think Mr. Gnome is one of the nicest. He is always so glad to see us and always wants us to have a good time."

"Of course he does," said Margaret, "but he is not as beautiful as the Story Book Fairy and little Merry and Jolly, the Story Book Fairy Children."

"Oh, thank you so much, I brought my magic mirror along," exclaimed the Story Book Fairy, who had flown to meet the Story Book Lady and the children. "I have on a new dress made from the morning mist by the mystic fairy weavers of the Queen, so I think I look rather nice."

"Oh, she does—she looks more beautiful than ever," whispered Anne to Lenore, gazing in wide-eyed admiration at the Story Book Fairy, who was dressed in a fairy dress as blue as the sky and as misty pink as a misty sunrise. "I do believe it must be made of the morning mist."

"And mine," said Merry, alighting in her Golden Parachute on one of the roller skates Anne carried, "was made from a lily petal and two rose leaves."

"It is so pretty," said Lenore admiringly. "I do think it is really made from what you say. Oh, look, Story Book Lady, the bodice is of the lily leaf and the two rose petals form the skirt."

"My suit is made of a four-leaf clover for good luck," said Jolly. "Ha-ha-ha! Two leaves for the trousers, one for the shirt, and another for my hat!"

"Just think, to live in Fairy Land and have clothes made of mist and flowers and such things," said Little Sally with a sigh. "It must be wonderful."

"So it is, so it is," said the Story Book Fairy, "but we are all going right now to a place almost as beautiful, and we shall see fairies, too, relatives of ours."

"Ha-ha-ha!" laughed Merry; "you will like them."

"Ho-ho-ho!" laughed Jolly, using one of Bob's roller-skate wheels as a merry-go-round, "of course you will."

"Why, yes," said the Story Book Lady, putting on her magic glasses. "They mean 'Fairy Tales of Modern Greece,' by Theodore Gianakoulis and Georgia McPherson (E. P. Dutton & Co., New York)."

"Right this way, right this way," said Merry and Jolly, leading the way into a beautiful forest, in which were a deep pool and many dancing lights. "Ha-ha-ha and ho-ho-ho—here we are at ancient Greece Fairy Land."

"It is perfectly beautiful," said Alice.

"Yes it is, dear," said the Story Book Lady. "Oh, see the lovely girls dancing and playing in the moonlight; they are all the dryads, oreads, naiads, graces and muses of the ancient myths, the kind you read about in Greek mythology, but told so interestingly in this book. Henrietta Reiss has certainly caught the spirit of the ancient fairy tales and she knows much about the classics."

"Oh, I will just love reading them," said Susan. "Mother will buy them for me, I know."

"But don't forget us," said a busy little bee flying about with the Story Book Fairy and Merry and Jolly above the children's heads.

"Why, it is a bee, and it is talking," said Charles.

"Of course it is," laughed Merry and Jolly. "Ho-ho-ho and ha-ha-ha! It is the busy bee out of "The Busy Bee' and other Roumanian fairy tales told to little Marcu by Baba Maritza, by Idella Purnell and John M. Weatherwax (MacMillan Co., New York)."

"Yes," said the Story Book Lady, "this is a fairy tale too, and it has as its background everyday life of Roumanian peasants."

"Where little Prince Michael, who used to be king, lives?" asked Madeliene, who likes to read about royal children.

"The very same," said the Story Book Lady. "No doubt the little boy also likes to read these fairy tales of his native land. Helen Smith has drawn the cutest pictures of the children in peasant costume."

"'The Terrible Nuisance,'" read Margaret, stopping to gaze at a sign in a book street. "I don't think that is a nice way to speak of any one."

"But the book is so nice that the queen read it to us," said the Story Book Fairy; "we liked it so much. Peggy Bacon has written such an entertaining story about real children. Harcourt, Brice & Co., New York, published it. The queen got one of the first copies."

"The First Lady in Waiting liked the pen and ink drawings and told us to be sure and tell you about them," said Merry, with her merry little "ha! ha! ha!"

"What attractive looking little Quaker girls," said Anne, as they paused to see a Quaker mother and her eight daughters come primly down the street.

"They are nice little girls, too; so is the mother," said the Story Book Lady, looking into the book street with her magic glasses. "Let me see; it is called 'Judith Lankester,' and is written by Marjorie Hill Allee, illustrated by Hattie Longstreet Price (Houghton Mifflin Co., New York). Judith is the heroine and helps her Quaker mother take herself and seven sisters from their home in Virginia to Indiana, after the death of the father of the family. This is a pretty story of a nice family and it is a real book for you older girls."

"'Ring-a-Round,' said little Sally; "that sounds like a nice book to me; it is so playful, and look at all the nice little girls and boys in it, and what a good time they seem to be having. They are saying verses."

"That is just what they are doing, dear," said the Story Book Lady. "This book is a collection of verses for boys and girls. It is by Mildred Harrington, with pictures by Corydon Bell (The MacMillan Co., New York)."

Juniper, Nearly 3,000 Years Old, In Utah Canyon

Large in Diameter, but Not High; Some of This Kind Have Berries.

The juniper is probably the oldest living tree in Utah. There is a juniper in Logan Canyon nearly 3,000 years old. It is very large in diameter but not tall. Two of the three junipers grown in Utah are alike.

The Rocky Mountain juniper or Rocky Mountain red cedar has small, bluish berries, about the same size as a B. B. shot. It has slender and graceful twigs, scaly bark and red heartwood. It is similar to the well-known red cedar of the East, and has the same fragrant red wood which repels moths. The heartwood has a decided red tint while the sapwood is light.

The stringy, fibrous bark was used for weaving and was made into ropes by the Indians. Utah junipers grow in hotter and drier situations than the red cedar. Perhaps because they grow where water is scanty, they develop short crowns, and this habit has become so well established that even in favorable conditions they do not grow tall or well formed. The wood is bitter in taste, and is used for pencils, moth-proof chests and boat construction.

BATAVIA BOUND—By PAUL DERESCO AUGSBERG

Pictures by Harry L. Timmins.

THEY took the captain's ship away and banished him ashore. They were very nice about it, of course. There was a dinner aboard while she lay in dock; there were speeches and much embarrassing praise; there was a handsome watch with a testimonial about his faithful service.

The following afternoon the Moraga sailed without him. Cap'n Harper took a street car out to the Cliff House and stood looking after his vessel. She was steaming into the sunset, straight away for China and the pungent ports of Asia. In the wheelhouse stood the pilot, and Cap'n Harper could almost see the new master beside him as he took her past the headlands.

His heart was a heavy lump inside him. He felt deserted, forsaken. It would have been different if Polly had lived.

Cap'n Harper was thinking of her now: Polly, his little witch of a grandchild, and Martha Jane, his daughter. Ten years had passed since he brought his ship through the Golden Gate with a bright new parrot for Polly. Always he took her something; a little monkey from Singapore, a wonderfully fancy doll from some slant-eyed merchant in Shanghai, or maybe a gay little jacket from a native bazaar in Burma.

This time it had been a parrot, green and red and flaming orange, with sly black eyes and a thick blue tongue. On the long voyage across the Pacific he had taught it to say, "Ahoy there, Polly!" and also "Mind your mama!"

But when he came ashore Martha Jane and Polly were in their graves. Flu had killed them, and the parrot's words were like a knife to the cap'n.

After their deaths, his ship was both daughter and grandchild to Harper.

He watched till his ship was a smudge of smoke far out near the western horizon. Tears blurred his eyes.

Dusk was falling over the peninsula. Lights gleamed in fantastic tracery from the amusement park beside the ocean highway. The wild sloping skeleton of the roller coaster was an incandescent outline; a swimming necklace of lights marked the "Airplane Ride" in motion; a hundred electric signs threw their challenge to coming darkness.

He descended the slope and crossed the highway. It was Saturday, and a carefree crowd was already thronging the pavements.

Caught in the stream of amusement seekers, the cap'n felt less lonesome.

He came there often. The lights, the gayety, the milling throng, the outlandish amusements, all took his childlike fancy. But there was another reason, too. Across the highway lay the beach, and the sound of the surf was in his ears, and the scent of the sea in his nostrils.

He became a familiar figure there, a sturdy old man, rather short and thick, with clear blue eyes which somehow seemed both innocent and knowing.

One night—a Sunday—Cap'n Harper paused to view a peculiar byplay. A young man was standing by a refreshment counter surreptitiously p o u r i n g lemonade upon the pavement. Having emptied half the liquid from the glass, he replaced it with the contents of a bottle. Then he took a spoon and stirred it.

"Why, that's some of this crazy gin!" thought the cap'n.

He was mildly amused. What lengths these young fellows would go nowadays to get a bit of a jingle!

A girl emerged from a group of people clustered about a steeplechase game. Her eyes were bright and her cheeks were flushed, and in her hand was a flat little box tied with a cheap blue ribbon.

"I won!" she cried. "My horse just beat the yellow one. Look't here—a box of chocolates!"

"Swell," said the youth. "I got you some lemonade," and he handed her the glass.

The cap'n felt a sickening shock. Instantly it occurred to him that this girl was about the age of Polly, if little Polly had only lived. He looked at her with sharp dismay. Those bright eyes, pink cheeks—why, they were like Polly's, now that he came to think about her. The hair was brown, and little curling strands of it

'Look here," whispered Speedy, "I didn't mean nothing. Where you taking me to? What you going to do?" "Make a man out of you, if it's possible to."

strayed out beneath a neat red hat. She smiled as she took the proffered drink.

"It tastes bitter."

"Little more sugar," the young man suggested, dipping a spoon in the bowl on the counter.

It was just as if Polly were taking that drink, unknowing that it was spiked with gin.

Cap'n Harper felt unhappy. He followed them about the park, and when they took a ride he rode, and always he had the troubled feeling that he should be doing something.

The young man bought her a bowl of chili, which logically made her thirsty. Another glass of lemonade—and again the same furtive pouring out and pouring in and mixing.

"The young scoundrel!" The cap'n glared as she drank the stuff. Now the girl was lightly laughing.

"Feel better, eh? There ain't nothing beats lemonade when you got a thirst." The young man had his arm around her, guiding her through the crowd to a floor where there was dancing. Indeed, she had need of a steadying arm, for the girl was visibly tipsy.

Cap'n Harper followed, frowning. He did not care for that young man's face. The eyes were too close, the lips too loose; though it wasn't bad looking, as faces go, and a girl might consider him handsome. He moved with a sort of insolent assurance, in the carefree way of sailors ashore.

The cap'n did not like the way that the fellow danced. He felt that she wouldn't, either, had she been normal, but now she was merrily laughing.

"Poor little Polly—" There! the cap'n was calling her Polly, just as if she were his grandchild.

They had not danced very long before her companion guided her off the floor. Then they came out upon the sidewalk which flanks the ocean highway.

Cap'n Harper saw her pause as though filling her lungs, gazing out at the tumbling breakers. But the young man had no time to waste on a stupid ocean. He opened the door of a roadster and half lifted her into it.

This was too much for the cap'n to bear.

"You leave Polly here!" he thundered.

"Who you talking to?" growled the young man.

"I'm talking to you. That little lady's not going with you in any automobile."

"Yeah? Who says so?"

He scarcely bothered to look at the cap'n, so contemptuous he was, in his youth and his strength, of meddling old men in their dotage. But the cap'n had faced tougher fellows than this. When the other attempted to get into the car, he grabbed his arm and pulled him back. With an oath the young one swung a fist, and the cap'n laid to as in days of old.

A crowd gathered. It was just as if a magnet had drawn them, so quickly they all came running up. "Sock him, gran'pa!" "Thataboy, Noah!" They good-naturedly cheered the old one.

Just a few wild blows—then the fight was over. The youth did not relish such public attention, so certain to bring a policeman. He jumped into his car, quickly started the motor, and sped on his way up the highway.

The girl had got out when the trouble began. She stood by now, feeling rather sick with the gin she had drunk and the brawl she had somehow started.

A policeman appeared. Somebody volunteered the information that the "old guy" had beat up the "boy friend." This statement was greeted with laughter. The policeman abandoned his officious manner and elected, instead, to be funny.

"Now, look here," he began, "you're old enough to know better'n that, going around beating up your youngsters! What's the big idea? Was he stealing your girl?" He ended rather lamely as he caught the glint in the cap'n's eyes.

"He was taking a lubberly advantage of this little lady, giving her gin without her knowing."

"He was!" roared the officer, trying to make up for his bantering words by a fervor of indignation.

The girl began to sob.

"Now, now, little lady! I'll get you home. A little of this fresh breeze, and you'll soon be feeling better."

The cap'n bade the officer fetch a taxi. He helped her in, sat down beside her, and repeated her address to the driver. The policeman saluted as the cab drove off. The crowd watched him leave with the pretty girl in respectful, staring silence.

After a while he asked how she felt.

"B-better, but sorty of dizzy."

"You'll be all right with a little sleep." Cap'n Harper patted a slender hand. "Do you live with your mother?"

"My mother's dead. I've got a room. It's a boarding house," she added.

The girl's name was Charlotte —C h a r l o t t e Ross—and she worked in a printer's office. The young man she knew only as "Speedy;" that is what everyone called him at the party where Charlotte had met him.

"The girls all think he's grand. He's always got plenty of money to spend. I didn't care much about him myself. He's so stuck on himself and * * * well, I didn't much like him. But he kept asking and asking, and he's not bad looking. So I gave him a date this evening."

Capn' Harper nodded.

"You want to watch out for Speedy. He's a mean one, and dirty yellow."

"Yes." The girl was drowsing.

The cap'n sat very still in the cab. Like a trusting child she had drooped her head on his shoulder. He sat very still and thought of Polly—poor little Polly, so long in her grave, who might have been just like Charlotte.

There was another friend the capn' met as he wandered about the amusement park. It would have been difficult not to talk to this one, for he wore the uniform of the Coast Guard with the sleeve marks of a boatswain. The first time Harper saw him he was banging away at a flock of clay pigeons with a little target rifle.

"A point to starboard, bos'n, and you'd've had 'im."

"Your eyes that good?" grinned the other, looking around in mild surprise.

"Still pretty fair," said the cap'n. They took turns blazing at pigeons.

The boatswain's place was the little white lifesaving station down by Golden Gate Park. Cap'n Harper became a frequent visitor, especially on days when the weather was bad and the amusement concessions deserted.

"No, all alone," he replied to a question. "My wife died when I was tied up in Calcutta, loading a cargo of jute and hides. That was in '15, the year of the Fair. Then my daughter and little Polly * * * I was homebound that time in midpacific. So I'm all alone now, except——" He hesitated. "Well, I've sort of adopted a grandchild, you might say, a little lady who hasn't any parents. We spread ourselves to a dinner sometimes, and then maybe we take in a show. She's a pleasant little lady," the cap'n brightened. "Reminds me a lot of Polly."

"That's the trouble with following the sea," said the boatswain. "You're away from home most of the time, and anything's likely to happen. I'd hate to be married to a nice little girl and then see her only just once in a while."

The cap'n looked from one Coast Guardsman to the other, and then his gaze fixed on the boatswain. A nice fellow, Frank Bastian, with fine gray eyes in which was no trace of meanness. Now here sat a lad who would make a good husband for just the right little lady. A good husband for Polly, if she had lived. A good husband for little Charlotte.

But the cap'n soon found that making a match was not such a simple matter. At the start Charlotte Ross was polite enough, while the boatswain was still a stranger. But, first thing he knew, she was speaking sharply, catching him up on this and that, for her tongue was much the nimbler.

It was a great disappointment to Cap'n Harper—doubly so, since Frank told him that Charlotte was just about all right.

"I don't see what you're always picking on Frank for."

"Cap'n Jim, you're a nice old dear and I'm crazy about you. But if I ever decide I want a husband I'll pick him out myself, if you don't mind.

The cap'n appeared astounded.

"A husband! I never said anything about a husband."

"You didn't have to," Charlotte laughed. His words seemed to strike her as funnier and funnier. "Little Cap'n Cupid!" she taunted him, pulling a weather-beaten old cheek. "Did he think he was getting away with something?"

"Well, I did think something might come of it. Frank would make a mighty fine husband."

"What do you know about husbands, mister?"

"I've seen a few in my day—good, bad and indifferent. A man like Frank, he's got the feel of the sea. Clean. Not like that bilge rat, Speedy, now. Frank's worth a whole litter of Speedies."

"Oh, I don't know," she said with a smile. "Seems to me Frank could learn a thing or two even from Speedy."

The cap'n snorted.

"Dancing, for instance. He's just an impossible dancer."

"Dancing! What's dancing got to do with a husband?"

"Nothing, of course! A husband is somebody who comes home every night and takes off his collar and puts on his slippers. You cook him his dinner and do his washing; and sometimes when you're all tired out, he takes you to a movie!"

"Well, I give up. But I was hoping——"

"Aw, don't get discouraged, Cap'n Jim. Haven't you any other candidates? The next one, maybe, will be just the thing. Suppose you find me a redhead."

So he quit as a matchmaker. The cap'n chuckled about it later. She knew what she wanted, that little Charlotte. Had a mind of her own—like Polly.

He paid his dime at the ticket window and got aboard a chutes boat. He almost always took this ride when he was out at the park by the beach. There was something about it the cap'n fancied.

He was looking seaward, as usual when the boat started down the incline. His eyes swept the water and suddenly focused upon a squat little vessel.

"By George, the Dutchman!"

He knew her instanter, that squat little tramp, by the rake of her masts, the unorthodox lines of her housing.

As the chutes boat hit the water the cap'n remembered the vessel's name: Samarang, after a port in the Dutch East Indias. The Samarang—a dozen years must have gone their way since he'd seen her in China waters. The cap'n's heart beat faster.

"By George, I'll have to pay her a call."

He thought of his introduction to her that sultry day in August. First, just a haze of smoke in the lens. Then drawing nearer at seventeen knots, the sea as smooth as a land-locked bay, he had seen that something was wrong with the boat. So he changed his course for a better look and found there was plenty the matter. For the Samarang had been seized by pirates—Chinese pirates, a vicious lot, who took deck passage for Kwang-chow-wan and stormed her bridge at a signal!

The cap'n didn't waste any time in being formal. The sea was so calm he just ran alongside and opened fire from the boat deck. Some of the Chinkies lowered the Samarang's launch, and when the mate led a boarding party those who were left dived into the sea. The Dutch skipper, released from the chains which bound him, had all but kissed the cap'n.

"Willem Heydstratt," he repeated now. "He'll be mighty glad to see me." Cap'n Harper

knew a little pang. A skipper without a command, he was. He envied Cap'n Heydstraat.

He ate a bowl of chowder at the Isle of Luzon lunchroom. Then he sauntered around to the shooting gallery and took a few shots at the pigeons. He always paused here a while to chat with the woman who loaded the rifles.

"Did you see about your friend, Frank Bastian?"

"No, I didn't. What about him?"

"It's here in the paper, with a regular headline. They found him unconscious early this morning. He was hit with something. They don't know who done it. Hit over the head from behind, in the fog. He couldn't tell who done it."

The cap'n was indignant. He'd walk right down to the Coast Guard station and find out all about it. But he hadn't gone more than a score of steps when a frightened voice was in his ear:

"Cap'n Jim! Cap'n Jim!"

"Why, Charlotte! What are you doing away from your job?"

"I had to see you. I called your boarding house. Cap'n Jim, I'm terribly worried."

She began to cry.

"It's about Speedy . . . and Frank. Frank's been hurt."

"I know. I just now heard about it."

"It was Speedy that hit him."

"How do you know?"

"He told me so himself. He was waiting outside when I went to lunch. He showed me the paper and laughed. He did it; he told me so himself. He said—Cap'n Jim, he said the next time he'd really hit him. The next time Frank won't be just unconscious, unless I quit going out with him."

Cap'n Harper stood and stared at the girl.

"I've learned about Speedy from one of the girls. He's tough; he belongs to a bootleg gang. He doesn't care what he does, Cap'n Jim. Oh, I'm scared to death what he'll do to Frank."

Still Cap'n Harper stood there, staring, trying to comprehend this matter, for Charlotte looked so worried.

"But see here, if all you got to do is quit going with Frank! You don't care about him anyway."

She stamped her foot in exasperation.

"I'm crazy about him," she cried. "I love him. Oh, haven't you got any sense at all?"

"Crazy about him!" the cap'n murmured. "By George, who'd ever've thought it!"

It took him a while to swallow this fact, so amazing, albeit delightful.

"Don't you get all stirred up," he told her. "We'll just go around and see the police."

"What good will that do? He's used to keeping out of their way. Cap'n Jim, he said the police are a bunch of saps. But if I told, Frank was as good as dead. That's exactly what he told me."

The cap'n ripped out an oath with the tang of the sea about it.

"I've got to go out with him tonight."

"With who?"

"With Speedy. He's not going to stand for any more fooling. He's not used to being stalled by girls. He says I better meet him."

"You won't," said the cap'n.

"I've got to," sobbed Charlotte. "I'm frightened to death he'll do something to Frank. I promised I'd surely meet him."

"Then you'll meet him with me."

"Cap'n Jim, he'd kill you."

"A rat like him! Humph! He hit Frank from behind—in the fog, to boot. A yellow, sneaking land rat! I'd as lief be afraid of a puff of breeze."

He glanced at his watch.

"A quarter of three. You'd best be getting back to your work. I'll take you down, and you just forget to worry."

"I'm not going back to the office," Charlotte told him. "I'm going to Frank."

Cap'n Harper beamed.

"That's right. That's proper. You go see Frank. But don't say a word about that Speedy—you understand, little lady?"

The cap'n left her presently and went off to tend to business. One thing he was very particular about was getting a car and a driver. A large, fast car with plenty of power. A slap-bank, competent driver.

"But if I ever decide I want a husband, I'll pick him out myself, if you don't mind."

At 8 o'clock Charlotte was due to meet the gangster. Fifteen minutes before then the cap'n arrived and took his place just around the corner. The motor was idling, the driver sat ready, and in the back seat two men were hunched, stolidly silent, waiting. From his place in the front seat Cap'n Harper could watch the rendezvous of the girl who made him think of Polly.

"Stand by," he said just as if he were on the bridge, warning his engineer through the tube. "That's the car over there, just stopping. * * * Ease off in her wake. Don't lose her."

The roadster turned into Golden Gate Park, which extends for miles to the ocean. Out toward the sea the park runs wild and at night is almost deserted.

In this part the roadster came to a halt. Its lights went out, and there it stood, a shadow dim in the darkness.

"Douse the lamps," the cap'n ordered. "Cut across her bow and bring up sharp."

He stepped down nimbly and strode toward the roadster. He heard Charlotte's voice: "Don't shoot! Don't shoot! It's Cap'n Jim"—and a vicious oath.

"The hell I won't shoot," the gangster said. "Beat it, you, or I'll blow your head off!"

Harper saw the pistol and promptly acted. His fist shot out, crashed on Speedy's face—the most startling, most unexpected thing in all that young man's swaggering life. He pulled the trigger, but the shot went wild. Then Harper knocked the gun from his hand. He'd handled worse ones than Speedy.

"Here, you men!"

"Ja," a voice responded, and the two who sat in the back of the car Speedy was frantically trying to start the engine.

"Tie him up!" snapped the cap'n.

"Ja," responded one of the men came running up to the cap'n. and translated the command for his fellow.

They went about their jobs with rough precision, lashing the gangster's wrists together, binding tight his ankles. Cap'n Harper watched and approved the knots—seaman-like knots and executed in a proper seaman-like manner.

"Stow him in the car."

"Ja."

"Look here," whimpered Speedy, "I didn't mean nothing. Where you taking me to? What you going to do?"

"Make a man out of you if it's possible to. Come, Charlotte." He held her cold hands in his. "We'll take you home, little lady."

So he took her home * * * and two days later she left that house forever. It was the day of her marriage to Frank the boatswain. A simple affair, no frills about it; but the clergyman tied a seamanlike knot, and the cap'n himself gave the bride away.

Then the wedding party went out to the beach and shot some clay pigeons and drank lemonade and had a few spins on the roller coaster.

"You're going to make your home with us, Cap'n Jim."

"Now, that's mighty nice to say so, but——"

Charlotte stamped her foot.

"No buts about it. You'll do as I say."

Cap'n Harper chuckled as he purchased rides on the chutes boat. She was just like Polly, a born little tyrant, worse than a deep-sea skipper. Up and up the boat was pulled, and now he could see that sweep of ocean stretching out toward China.

A squat little tramp was plowing her way past the Point Bonita headlands. Red and green in zigzag were the stripes upon her funnel. The cap'n smiled as he viewed the boat. A tough old seadog, Willem Heydstraat. He'd make a man of a shanghaied lubber. His discipline would break a gangster. The sea might cure even Speedy.

"There goes the Dutchman, Batavia bound."

But the couple in the seat ahead couldn't hear. They were leagues away, in a world of their own, laughing lightly, holding fast, as they took the plunge together.

(Copyright, 1931.)

MASTER CRIMES OF THE YEAR

Continued from Page 7.

Thompson considered gravely what Macdonald had to say. Then he decided.

"I'll stand responsible for any damage suits Payne may bring," he said.

He took up the telephone and gave instructions to several police officials and the district attorney.

It was evening, and the detectives were sent to arrest Payne at his home.

Others were instructed to go to the lawyer's office, break in and search it.

Half an hour later Payne was brought into the room in the city prison, where Mayor Thompson, Gene Howe and Macdonald were waiting for him.

Payne was a tall, strongly built man with a wide forehead, dark eyes, full and direct in their look; his nose and mouth were straight and strong, his chin and jaws square. For the first time the men in the room saw how deadly his eyes could look.

"Well, gentlemen," he said, "I hope you know what you are doing."

Mayor Thompson asked one of the detectives who had brought Payne:

"You've searched him, Joe?"

"Yes, sir," the detective replied. "Here is all he had in his pockets."

"Then take him down to the 'cooler,'" the mayor said. "Through that room."

Mayor Thompson and the two newspapermen followed the arrested man and the detectives into the next room.

Here Payne saw Verona Thompson writing what was obviously a confession. Standing over her was the district attorney.

Payne grew even more haggard, but he lost little of his self-possession. He turned to the mayor with an acid smile.

"I suppose this is where I'm supposed to break down and confess!"

A little laugh, not pleasant to hear, was his comment on the situation.

Mayor Thompson took out of his pocket two envelopes, and said:

"Suit yourself, Payne, about confessing. But take a look at these two envelopes we found in your office."

He held them so that Payne could see. Each envelope bore an uncanceled stamp and was addressed, one to the chief of police at Amarillo, the other to the sheriff.

Mayor Thompson then took out their contents. The two letters were identical in wording and in handwriting.

The writer described himself as a burglar. On the night before Mrs. Payne's death he parked his automobile near a house where he was to get three sticks of dynamite, for a burglary the following evening.

When he came out of the house, the letter continued, he went to an automobile and opening a compartment door for packages he put the dynamite sticks inside. Then he went back into the house and came out again half an hour later.

The letter went on to say that when he got home and looked for the dynamite in his car he was astonished to find it gone. He must have made a mistake in stowing away the explosives, he decided, in one of several other cars of the same make parked near his.

Now he knew, the letter concluded, that his mistake had caused the Payne tragedy. He was sending these letters anonymously. He didn't want to go to prison. But conscience had prompted him to write a confession.

Mayor Thompson put the letters back into their envelopes.

"Payne," he said, "send me word when you are ready to talk."

There was no smile on Payne's face now as he left with the detectives.

He was taken down to what was known in the prison as the "tank," an isolation cell walled in iron. He could not even see the guard who was pacing up and down the corridor outside his door.

Even a child could foresee what the "burglar's" letter would do to the case against Payne. He could claim, of course, that they were "planted" in his office, but it would be a hopeless effort.

A whole night Payne pondered in his cell. There was hidden violence in the man's character, but for hours he kept it under control. His mind worked keenly in search of some loophole in the case against him. Then his nerves began to clamor and he looked for a way out of his cell.

The pacing of the invisible guard outside the iron door must have sounded like the tramp of approaching doom. The violence in Payne was now no longer hidden, and he expended it hysterically on the walls of his cell, but flesh and blood could do nothing against sheet iron.

Exhausted finally, he went to the door and called for the guard.

"I went to speak to Mayor Thompson," he said.

The mayor came with his aids. They found Payne a changed man. It was as if he had gone through purgatorial fires which had not softened the iron in the man; indeed, he looked sterner than ever. But now all his hardness seemed turned against himself, as if he were a duality, both a judge and a guilty man, a nemesis and its victim in one.

"I will confess in full," he said. "I will not spare myself and I will not ask to be spared. What I have been and what I have done can be expiated only by death. I want nothing but punishment."

The confession he wrote came to nearly 60,000 words and made a brutal story.

His love for Verona Thompson had determined him to get rid of his wife. He began by trying to poison Mrs. Payne. "But I didn't know enough about drugs to do a good job," he wrote. "So I abandoned the plan when a little strychnine did not cause her death."

Next he tried to asphyxiate her. One night while she was asleep he turned on the gas. But before the room could fill sufficiently she awoke, violently ill, and her cries put an end to that attempt.

He then decided to take her out driving and kill her by sending the car over a cliff after he had jumped out. In private he had rehearsed what he would do, but the risk to himself was so great that he lost his nerve and changed his plan.

In the Payne home there was a small storeroom, little more than a large closet, on the shelves of which lay a miscellany of objects. Payne loaded a shotgun and so placed it that the muzzle pointed at the door. Then he tied a string to the trigger and to the inside door knob.

He asked his wife to get him something out of the closet. Unsuspecting she opened the door. There was a report and Mrs. Payne fell back, screaming. She was bleeding when Payne rushed over to her, pretending concern.

It was only her arm, however, that was wounded. Payne told at the time a plausible story of a loaded gun being jarred off a shelf in the storeroom when his wife opened the door.

He waited months before trying again. This time he chose once more his automobile as his instrument. He placed dynamite sticks, fuses and a lighting device inside the car. The fact that but for accident his two children would have shared his wife's fate, Payne said in his confession, did not at the time seem to move him in the least.

The confession was made public, and newspapers all over the world printed it.

In Amarillo the cruelty of the murder agitated even the most pacific of its citizens. Under the stress of public emotion there awoke in Amarillo memories of border violence. A mob gathered around the city jail and demanded that Payne be handed over to them.

The authorities had foreseen this. While the mob was clamoring in front of the jail, Payne was smuggled through a back door and hurried off to a stronger jail in a neighboring city.

When mob passion abated, under the persuasion of Mayor Thompson and a strongly reinforced armed guard about the jail, Payne was brought back.

Here he awaited trial. He refused to plead insanity or in any way mitigate his confession. But he told a fellow prisoner:

"I'm not going to the electric chair."

The man to whom he said this thought the speech was only bravado. The next day, however, Payne developed a sudden and surprising temper. He found fault with one of his keepers and through the bars struck him.

The punishment for such a thing, as he well knew, was solitary confinement in an isolated part of the prison.

Payne was taken down into the "cooler," where he had spent his first night in prison.

At the time of his arrest when Payne was searched the detectives went only through his pockets. As it later developed, had they looked under his right trouser leg they would have found a small bottle of explosive fastened to his calf with adhesive tape.

Now that he was in solitary confinement, with no one to see what he was doing, he took out the bottle. Through the cork he worked a fuse.

As will be seen, he had planned for his attempt not only a definite place but also a certain day. The date was August 29. On that day a clause in the insurance policy on his life would become operative. Payne could now kill himself without jeopardizing the $10,000 the company would have to pay his children at his death.

He lay listening to the steps of the guard outside his cell. He waited until he knew that the man was at the other end of the corridor.

Then Payne put the bottle of explosive on his cot and lay down with it. He lit a cigarette, puffed at it; touched with the burning tip the end of the fuse, and waited.

The explosion blew out the walls of the iron cell, but harmed no one but Payne. The man who once had been callous with cruelty had carefully contrived to be the only one to die.

At his burial a wish he had expressed was carried out, and furnished an unintended but savage touch of irony to Payne's story. Proud to the last of his distinguished ancestor, the composer of an undying song, Payne, the murderer, had asked that at the funeral "Home, Sweet Home" be played. And it was.

(Copyright, 1931.)

UNCLE SAM and the HOME-MAKER

ONCE more the American Red Cross, the right hand of mercy for Uncle Sam, comes to the rescue of the American home in its hour of dire need.

The news that the American Red Cross is feeding daily nearly a million drought sufferers gives one some idea of the gigantic service of this great agency of relief in time of disaster and national emergency.

The American Red Cross is what might be called a semi-governmental institution. The President of the United States is likewise the president of the American Red Cross and its accounts and actions are audited by the War Department and subject to the will of the Congress. It holds a congressional charter, being one of the few institutions thus favored.

For some time the American Red Cross has been studying the problem of proper nutrition for the families of the Nation. Its experts and instructors have gone up and down the land teaching in nutrition classes the essentials of food knowledge, especially as regards the feeding of the sick, the old and infants and young children.

Thus when the call for help came from the drought sufferers in the present emergency, the American Red Cross was equipped with the knowledge of how to feed them at the lowest cost compatible with keeping them in health and sufficiently nourished.

Naturally in feeding so many people the American Red Cross has to get down to bed rock and cut out the frills. There can be no luxuries on the Red Cross emergency table, of course, but it does provide all that is necessary to sustain life and health. As first aid to the drought afflicted home the American Red Cross has proved itself indeed a national benefactor.

If the ten millions of dollars asked in addition to the funds already in hand are contributed to the American Red Cross for additional drought relief they will be dispensed with the same care for the greatest good possible for every dollar.

There is some way in which every citizen can help the American Red Cross help the sufferers. If not in money then give useful clothing your children have outgrown or clean out the hangovers in adult wardrobes with this same purpose in mind.

Further information on any item published in today's "Uncle Sam and the Homemaker Page" will be furnished upon request and the receipt of a self-addressed, stamped envelope for reply.

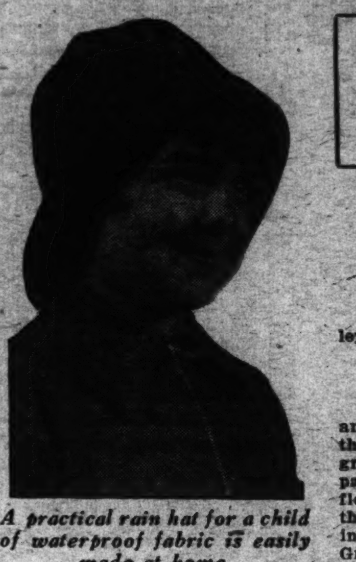

A practical rain hat for a child of waterproof fabric is easily made at home.

Children's Rain Hats, Berets Made at Home

(Bureau of Home Economics.)

HERE are two attractive hats for children which can be made at home very easily from a small amount of material. An old coat or dress might be used for the beret, and parts of an old raincoat or any garment made of water-resistant cloth, for the rainy day hat. The Bureau of Home Economics of the United States Department of Agriculture, which designed these hats, will be glad to furnish measurements and sketches for making both of them.

The rain hat is not only becoming to small boys and girls, but it is constructed so as to shed rain, and is made of water-repellant cloth. The brim can be rolled back or left down in front, while the long back covers the back of the neck and protects it from rain. Many children of 3 to 6 years of age wear rain-proof play suits made of the same sort of material, and with this hat, may play out-of-doors in any weather. The crown is made with six sections. The brim is double and is slightly stiffened with several rows of stitching about a quarter of an inch apart. The lining is cut from the same pattern as the crown and is slip-stitched in. The hat requires half a yard of material and a quarter of a yard of lining. It is designed for a 20-inch head size, but may be made smaller by taking in the seams.

A beret is always a satisfactory head covering for a child of three or more, in fact, for a school child of almost any age. A boy's beret is made slightly smaller than a girl's, but otherwise from the same design. Cotton suede was used for making the beret illustrated, but any soft woolen fabric which will allow fullness to be smoothly gathered in will do. For spring wear, the beret should be light weight. If new material is used, half a yard of woolen fabric and a quarter of a yard of lining are sufficient. Berets, however, are very successfully made from parts of adult's clothing that is no longer useful.

The beret consists of four crown sections, a bias band, and a lining. The curved outer edge of each of the four crown sections is gathered until it measures five inches (one-fourth of the head size required, which in this case is 20 inches), and then stitched to the bias fold that fits around the head. All fullness along the band is shrunk by pressing under a wet cloth.

When a head covering can be made so easily and inexpensively at home, a child may possess several of different colors, to suit the occasion or the costume being worn. Children enjoy a change from "the same old thing" in their wearing apparel, and a bright new beret is a simple means of gratifying this entirely normal feeling. For wear while riding in an automobile, especially on long trips, a beret has no equal, as it stays on the head well and keeps the child's hair back out of his or her eyes.

Japanese Beetle Gains Ground, But Very Slowly

Fourteen years after the Japanese beetle was first discovered in the United States near Riverton, N. J., the most remote point at which the insect has established itself is at New Castle, Pa., an air-line distance of 285 miles from the site of the original infestation. Beetle scouts from the United States Department of Agriculture this summer searched for the pest in sixteen States, including Ohio, North and South Carolina, and Georgia.

Other isolated infestations at considerable distances from the beetles' starting point are those at Boston, Mass.; Buffalo, N. Y.; Pittsburgh, Pa., and Norfolk, Va. In the fourteen years the beetle has been known in this country it has spread at the rate of but 20 miles a year.

Use Osnaburg to Cover Trunk Kept in Bedroom

(Bureau of Home Economics.)

HERE'S a suggestion for a girl or woman who must live more or less in one room and keep all of her possessions there, too—whether she happens to be a college student, a business woman, a teacher away from home, or any daughter in any family. A trunk or box of some sort is almost a necessity for adequate storage of articles not in constant use; often it is a wardrobe trunk, which is convenient and takes the place of a chest of drawers, but which is at the same time without charm as an addition to the furnishings.

One clever business woman, following a suggestion of the Bureau of Home Economics of the United States Department of Agriculture, camouflaged her wardrobe trunk with pleated drapery of osnaburg, tacked to a board that fitted over the top of the trunk. The top was used like any shelf or table top, to hold two candlesticks and a decorative basket. When the drapery was thrown back it was easy to pull out the drawers. A similar method of concealment converts the ordinary type of trunk into a seat or an extra shelf. A flat-topped sewing machine, often needed but not steadily in use, may be transformed into a dressing table by osnaburg hangings fastened to a removable board.

Osnaburg, which is also known as almanac cloth and Greenville cloth, is a relatively newcomer among upholstery and drapery fabrics, although it has long been used in the South for industrial purposes. It is a heavy, inexpensive cotton fabric, with a somewhat irregular loose weave that gives it an artistic charm for hangings and furniture covers, couch spreads and similar uses. The natural unbleached color is excellent because it harmonizes with other colors in the room, or may be trimmed with colorful bands of cretonne. Osnaburg takes dye easily, however, and may be made any preferred shade.

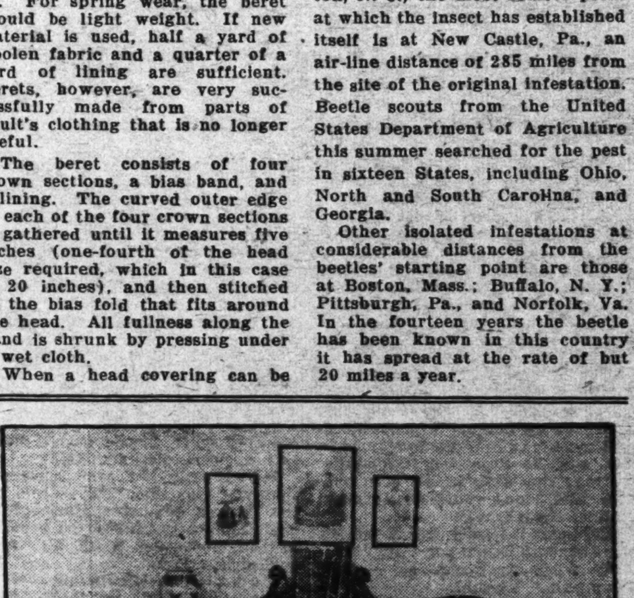

By a cleverly arranged covering a trunk becomes a decorative piece of furniture.

Timely Tested Recipes from The Bureau of Home Economics

Department of Agriculture.

Veal Timbales.

1 pound veal
2 eggs
⅛ teaspoon salt
Onion juice
1 cup milk or meat broth
1 teaspoon finely chopped parsley
2 tablespoons flour
2 tablespoons butter
Lemon juice to taste

Simmer the veal in a small amount of water until tender, then put through the meat grinder, using the fine knife. Prepare a cream sauce of the butter, flour, and the liquid. Add to this the well-beaten eggs, the seasonings, and the meat. Mix well. Grease custard cups and pour in the mixture. Bake for one-half an hour in a pan surrounded by water. Turn the timbales out, and serve hot.

Chicken, lamb, or any other leftover meat may be used instead of veal in making timbales.

Hog-Liver Paste.

1 medium-sized liver (about 3 pounds)
1½ pounds fresh fat pork
¼ pound butter
¼ pound flour
1 teaspoon pepper
1 teaspoon ground cloves
1 small onion, grated
3 eggs
Milk (as needed)
Salt to taste

The fat is chopped very fine. The butter and flour are rubbed together in a kettle placed over the fire, then thinned with milk to a very soft gruel. Into this put the chopped fat. Cook over a very slow fire, in order not to scorch, until fat is pretty well cooked out.

In the meantime get the liver ready. Wash well, remove the skin, and cut away all veins and membranes. Scrape or pass through a meat grinder, then place this mass on a fine sieve or strainer. Into it pour the warm thickening little by little and together with the liver rub through. Into this liver mass as passed through the sieve stir 3 yolk of eggs, 1 teaspoon pepper, 1 teaspoon ground cloves, plenty of salt (about 2 tablespoons or more, according to taste), 1 small grated onion, and the beaten white of the 3 eggs.

Fried Apples and Bacon.

Select good tart apples. Peel them. Cut them in 1-inch cubes. Fry the bacon in a heavy skillet. As soon as the slices of bacon are crisp, remove and drain them on clean brown paper and keep in a warm place. Leave about one-fourth cup of bacon fat in the skillet and fill it up with apples. Sprinkle on two or three tablespoons of sugar. Apples fried this way require a little more sugar than ordinary fried apples. Cover the apples. Cook slowly until tender. Then remove the cover and turn the apples gently, so the pieces will keep their shape. Let them brown lightly. They are then almost transparent. Place them on a hot platter and surround them with the crisp bacon.

Apple Sauce.

Wash, peel, quarter and core the apples; or if the sauce is to be put through a colander, leave the skins on. Cook the apples in a covered pan, using just enough water to keep them from scorching. If apples are cooked in a covered pan, the steam will help to cook them. Cook rapidly until the apples are soft, adding a little more water if necessary. If the skins have been left on, put the sauce through a colander or a sieve and then sweeten to taste. A dash of salt and a little butter improve the flavor. Adding the sugar after the apples are strained gives a fresh taste and saves sugar. One need not waste sugar on the apple sauce which does not go through the sieve.

Variety of flavor may be secured by adding spices, such as cinnamon, nutmeg, or cloves, or lemon juice. Nutmeg should be used only on apple sauce which is to be eaten at once. Apple sauce flavored with nutmeg is apt to become bitter on standing. The best-flavored apples make the best sauce.

Chicken Timbales.

Potatoes au Gratin.

4 medium-sized potatoes.
1¼ cups milk.
2 tablespoons flour.
2 tablespoons butter.
½ teaspoon salt.
½ pound cheese, grated.

Dice the potatoes and cook them in a small quantity of salted water. Drain. Prepare a white sauce with the milk, flour, butter, and salt. Add the cheese and stir until melted. In a shallow greased baking dish place a layer of potatoes, a layer of the cheese sauce and a layer of bread crumbs, well buttered. Bake in a moderate oven until golden brown. Serve from the baking dish.

Prune Pudding.

2 cups water
½ pound dried prunes
½ cup sugar
2 eggs
2 tablespoons sugar
2 tablespoons cornstarch
½ teaspoon vanilla
¼ teaspoon salt.

Wash the prunes, soak overnight in the water, then cook them in the same water until tender. Remove the stones and cut the prunes in small pieces. To the prunes add the ½ cup of sugar, the salt, and the cornstarch, which has been mixed with some of the prune juice. Cook for 20 minutes in a double boiler. Pour this mixture into the egg yolks, add the vanilla and cinnamon, and mix well. Place in a greased baking dish and cover with a meringue made with the egg whites and the 2 tablespoons of sugar. Bake in a moderate oven until the meringue is brown. Serve hot or cold.

Date Pudding.

1½ cups pitted dates
½ cup milk
1 cup chopped nuts
1 cup sugar
3 eggs
Spice, if desired
1 cup flour
2 tablespoons butter
1 teaspoon vanilla
1 teaspoon baking powder
¼ teaspoon salt.

Mix the butter and sugar and add the beaten eggs and milk. Sift the dry ingredients and add them to the liquid mixture, reserving enough flour to coat the dates and nuts. Add them and the vanilla. Bake in a shallow greased pan in a very slow oven for 45 to 60 minutes, until set in the center. Cut in squares and serve with whipped cream.

Boston Brown Bread.

1 cup rye meal.
1 cup corn meal.
1 cup Graham flour.
1 teaspoon salt.
¾ cup molasses.
2 cups sour milk and 1½ teaspoons soda, or 1¾ cups sweet milk and 4 teaspoons baking powder.

Mix and sift the dry ingredients; add the molasses and the milk. Beat the mixture thoroughly. Pour the batter into a greased tin can or mold until it is about three-fourths full. Cover and steam for 3½ hours. Remove the cover, and bake the bread in a moderate oven for ½ hour to dry it off. If the bread seems likely to crumble loop a clean string around the loaf and cut slices by pulling the ends of the string.

Hatred Between Friends

By William Lyon Phelps

IN the year 1066, William the Norman landed on the southern coast of England with a large army, and his descendants are there yet. Since that remote date, no hostile foreigner has got into England and stayed there.

How did William get in? The answer is simple enough. When William landed in what is now the County of Sussex, Harold, the King of England, was 200 miles away, up in the north, fighting against whom? He was fighting against his own brother, Tostig. King Harold won this battle and had the satisfaction of defeating and killing his own brother. As a result of this splendid victory, Harold lost his kingdom and his life in the Battle of Hastings, and France made a permanent conquest of England. A house divided against itself can not stand and does not deserve to stand.

Harold and Tostig committed the supreme folly of fighting against each other in the presence of a common foe. But if two fools lose their lives, there are plenty of the same species left. There are plenty of them today.

An expression frequently heard is "the religion of the future." Now I have no interest in the religion of the future any more than I am interested in the transportation of the future. If I wish to travel from Atlanta to New York, I can do this by train, by automobile, by airplane. Suppose I was so absorbed in wondering how this journey would be accomplished in the year 2031 that I did not attempt it in 1931. I should resemble those persons who are so interested in the religion of the future that they forget to have any religion now.

We have at this moment as we have had for many centuries three forms of religious worship, three attitudes toward God. Leaving out many religions that flourish in remote places, we have in Europe and in America the Jewish religion and two prominent organizations of the Christian religion, the Catholics and the Protestants. These three cannot possibly be united in religious uniformity. The only way you could bring them together would be by surrendering the vitality of each, by the destruction of what makes religion supremely important. I hope with all my heart they will never be united, in the sense that all three will form a perfectly harmonious union.

The Jews will never admit the divinity of Jesus Christ. Why should they? The majority of Christians will never surrender the divinity of Christ. Why should they? And apart from the supremacy of the Pope, gladly acknowledged by Roman Catholics, and never admitted by Protestants, there is another absolutely irreconcilable difference between Catholics and Protestants; I mean their attitude toward what is called respectively the blessed sacrament and the communion table. With these fundamental and essential differences, it seems to me ridiculous to believe that Jews, Protestants, and Catholics can form one church. And I hope they never will, for if they did they would all three be worse off than they are now; and the worst of all possible worsts would be the loss to religion itself.

Well, what is the real bond between these three? What is it that in spite of their differences unites all three against other religions and against atheism? All three worship the same God. The religion of all three comes from the same book. All three believe in a purely spiritual worship and that this worship is indissolubly united with conduct. When Jesus gave the essence of religion as expressed in life, when Jesus announced the Golden Rule, He was quoting the Old Testament.

The point I wish to make is this: great as are the differences that separate Jews and Catholics and Protestants, the things that unite them are still greater.

Jews, Catholics, Protestants are not enemies but allies. The enemy of the Jew is not the Christian; the enemy of the Christian is not the Jew; the enemy of the Protestant is not the Catholic; the enemy of the Catholic is not the Protestant.

Toleration is a good thing, and few there be that have it; but there is a far better thing than toleration—and that is FELLOWSHIP. Devout Jews, devout Catholics, devout Protestants should regard themselves as in one fellowship, as members of the same religious family. Members of a large family are all individual and not the same persons; yet they are one blood, one kin, one family.

Nothing seems to me at once so silly and so tragic as for Catholics and Protestants to be fighting, as for Jews and Christians to be fighting. They are fighting in the presence of a common foe, who is able, unscrupulous, and resolute as only such foes can be.

The army of the foe is made up of atheists, unbelievers, indifferentists, debauchees, behaviorists, sensualists, money-grubbers and money-grabbers, self-lovers, and all the selfish, depraved, degenerate, cruel, cold-hearted children of this world. You can always see at once the difference between two kinds of persons: those who follow ideals and those who follow their instincts.

This second class are tremendously powerful, because they have on their side one of the greatest of all forces—human selfishness.

In the presence of this implacable enemy, religious people should not be fighting each other. The Catholics should not be wasting an ounce of ammunition on Protestants; the Christians should not be wasting an ounce of ammunition on Jews; the Jews should regard both Catholics and Protestants as friends.

One pleasant summer day, as I stood in the garden of my summer house in Michigan, I saw twenty sparrows in a tree. They were holding a convention of some kind, and it was plain that the little birds were engaged in a bitter controversy. They were insulting each other at the top of their voices. When the debate had reached the climax, and they were completly absorbed in the game of cursing one another, a Cooper's hawk, which had evidently been secretly awaiting its opportunity, plunged into the midst of them, seized the leading orator, and took him away.

(Copyright, 1931.)

The Married Life of Helen and Warren

By MABEL HERBERT URNER

Creator of the "Helen and Warren" Characters.

A Pet-Economy Quiz Foments a Sister-in-Law Feud

"MY pet economy?" Warren reached for the matches. "By George, you've got me there!"

"I really don't think he has any. But I've enough for us both," Helen's laughing admission.

"Oh, tell me some!" Mrs. Dean eagerly taking a notebook from her purse.

"Now see here, Emily," protested her husband, "can't you let up on that for one night? Been quizzing all our friends for a week."

"I want this article to be authentic," drawing nearer the lamp.

"Hasn't that been done?" Warren puffed a sceptical smoke ring. "Seems to me I've read a blurb on pet economies."

"But I'm doing it from a new angle. The editor's okayed my outline."

"Well, put Helen through the third degree. She'll give you plenty of material. Start with taxis. Battle to get her into one!"

"Not any more," flushing. "Dear, you know I'm getting over that."

"I have taxis anyway," consulting her notes. "That's so general. And I want—well, more trivial economies."

"Read us what you have," Helen prompted by a comparison urge.

"I won't mention names. Let's see," turning the leaves. "Paper clips—that's a man. Electric lights. Laundry. Needles. Telephone. String——"

"That's one of Helen's! Ought to lamp her string bag—of all the snarled messes! If I bring home a decent ball it's hidden. Got to use up the scraps——"

An interrupting buzz from the doorbell.

The maid slow to answer, Helen ran out to the hall.

Unexpected callers—Warren's sister and her husband!

"We had dinner in town," breezed Carrie. "Thought we'd drive by. No, I'll keep it on. We can only stay a minute."

"I'm glad you came," hanging up Lawrence's coat. "The Deans are here."

Ushering them into the glowing warmth of the library.

Chorused greetings and a settling-down-again stir.

"Carrie, what's your pet economy?" Warren's abrupt assault. "Mrs. Dean's collecting 'em for an article. What do you especially stint on?"

"I don't stint on anything!" with brisk decision.

"But every one does. That's the basis of my article. And so often the most petty things. Oh, I broke this pencil!"

"Pencils! Golly, that's where I scrimp," Warren proffering a holder-lengthened stub. "Use 'em down to the last inch."

"Good! I knew you'd think of something," again scribbling. Then to Carrie, "So will you, if you try."

"No, any form of penury is against my principles," loftily. "Better ask Helen—more in her line."

Always her sister-in-law's disparaging thrusts! Even before outsiders.

Helen picking up Pussy Purr-Mew to conceal her hot flush. She hadn't minded Mrs. Dean's questioning. But now with Carrie ready to pounce—an inquisition!

"I've just confessed to string," forcing a good-sport attitude. "And oh, yes, boxes! I never can throw out a box."

"For Exhibit A see our hall closet," grumbled Warren. "Tottering stacks of empties. And bribes the elevator boy to bring her all the discards."

"Boxes! I hoard those, too. An awfully good one," Mrs. Dean writing avidly.

"Any more of your own down?" prodded her husband.

"Yes, saving all the scraps of soap for soap jelly. And 10-cent scissors—I never have a decent pair. Here's matches! That's one of yours. Every drawer cluttered—those paper things they give away."

"Get him a lighter!" Carrie's crisp advice. "Lawrence is a miser on stationery. I feel sorry for his stenographer."

"Well, she wields an expert eraser," he grinned. "And knowing she mustn't waste letterheads, doesn't make so many mistakes."

"And your hats! Those battered old wrecks—you look like a hobo. You'd never get a new one if I didn't drag you into a shop."

"You do the family honors in millinery," admiring his wife's last-word tricorne. "You certainly don't scrimp on clothes."

"I spend with discrimination—not parsimony. Nickel-nursing makes hard times! The most short-sighted policy. If every one bought when they needed things instead of waiting for below-cost bargains — prosperity would be maintained!"

"Quoting from your Current Events Club spiel?" Warren's random shot.

"I feel very strongly about this—I have a social conscience. The economic fallacy of saving!" her most instructive clubwoman air. "If you can't spend judiciously, better lean to extravagance!"

With this culminating dictum, she rose in dismissing triumph.

"Come, Lawrence, we've a long drive," powdering at the mantel mirror.

"Oh, wait!" pleaded Mrs. Dean. "You just gave me a splendid idea for a follow-up article—pet extravagances! Now do help me out with those, too."

"Well, mine's the garden," Lawrence's prompt response. "I'll buy any new contraption for digging around. Half the garage filled with tools."

"At least you get some fun out of that," Mr. Dean envious. "I stock up on ties by the dozen—and always wear the same one!"

"Guess you all know what I shell out for," grinned Warren. "Grub! Always—Hello, here comes some now."

The maid entering with a tray of sandwiches and a tinkling pitcher.

Helen drawing up the Sheraton table. Pouring the loganberry punch.

"I'm ashamed of my pet extravagance," Mrs. Dean fishing for the cherry in her glass. "But I've a passion for cosmetics! I must try everything on the market."

"Enough jars and bottles on Emily's dresser to stock a beauty parlor. Uses her complexion for an experimental laboratory. Miracle she has any skin left."

"But my worst extravagance is flowers. Oh, I must put that down. I love a lot around—some in every vase."

"They're so ephemeral," demurred Helen. "I rarely give any one cut flowers—always plants. And instead of candy, books—something that'll last."

"You would go in for things that last!" shrugged Carrie. "Your idea of your money's worth. Of course you haven't any extravagances."

"I hope I haven't!" goaded to defiance.

"What about your antiques?" Warren reaching for another olive-and-nut sandwich. "Buy more'n you can ever use—just to stow away."

"Helen never buys even an antique unless it's a bargain," the persistent belittling. "I can't see her paying the top price for anything."

"Really, Carrie, how do you know what I pay?" flamingly.

"Coughs up plenty for her old punk. And the radio! Always ditching it for the latest model. Can't wait for television so she can pitch this out."

Unmollified by Warren's unwonted championship. Still hot resentment at his sister's uncalled-for thrusts. Her smug superiority—as though extravagance was a virtue!

Even with every one else frankly confessing economies, she wouldn't! And she did have them! Not only trivial ones, either.

Positively stingy about helping the family. Always Warren had to do it all. No social conscience for that!

But say nothing. Not risk a quarrel. Nor divulge family discords to Mrs. Dean—to be featured in some facetious article!

"I suppose our car's all right," Carrie pushing back the curtains. "Goodness, it's sleeting!"

Dropping on the window seat. A lorgnetted scanning of the stacked magazines.

"Are you through with this? A story by Sylvester Ford I want to read. And last month's 'Achievement'——"

"Yes, take any of that pile," Helen's identifying glance. "I was just clearing them out."

"Magazines!" broke in Lawrence, indiscreetly triumphant. "That's your pet economy! You'll never spend a quarter for one yourself."

A ripple of laughter and Mrs. Dean's delighted.

"That's wonderful! One of the most amusing——"

"So you're responsible for the newsdealers' slump, eh?" scoffed Warren.

His sister not deigning an answer. Rising with indignant hauteur.

"Come along, Lawrence," tartly. "We won't get home till midnight."

Always lingering after the preliminary move. But now adamant to their dutiful coaxing.

"Notice she took the magazines!" chuckled Warren, back from seeing them to the elevator. "Guess this bunch proves your theory, Mrs. Dean. Not one without a pet economy."

"Oh, it's universal. And such absurd things! Just some mental quirk."

"Well, wish you'd hurry and finish that confounded article," grouched Mr. Dean. "If you keep up this interviewing much longer, we won't have any friends!"

"Huh, chance to talk about themselves," Warren filling his pipe. "All fall for that. Even—Jove, who now?"

A commanding summons from the doorbell. At this hour!

Lawrence—back again! And Carrie behind him, strangely silent.

"Hello, forget something? A few more magazines?" teased Warren.

"Engine's frozen! Can't get the dawgone thing started," he gloomed. "Have to call the garage."

"Should think you'd use some sort of antifreeze on a night like this."

"Wanted to get some," scanning the telephone book. "But Carrie insisted we didn't need it—just a waste of money."

That was why she was so subdued! Usually voluble reproaches for any motor mishap.

But her aggressiveness returning now. Sweeping over to the desk.

"Haven't you found that number yet?" snatching the directory. "How was I to know it'd turn so cold?"

"Should've bought something, anyway, to speed up business! Judicious spending, eh?" ridiculed Warren. "Saved a buck on antifreeze and got stuck for a fat garage bill!"

"I suppose you think that's very witty," acridly. "Here's the number, Lawrence. Anyone can make a mistake. I didn't claim to be infallible."

"No, but you were laying down the law to the rest of us! Darned dogmatic about it, too," with a curtness unusual toward his sister. "Not criticizing you for scrimping—on magazines or anything else. But if you don't enjoy being razzed—better not pose as an economic expert!"

(Copyright, 1931.)

BOOKS

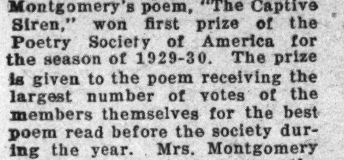

By ELISABETH E. POE.

THIS is the harvest season of prize awards and one of the latest announcements along this line is that Roselle Mercier Montgomery's poem, "The Captive Siren," won first prize of the Poetry Society of America for the season of 1929-30. The prize is given to the poem receiving the largest number of votes of the members themselves for the best poem read before the society during the year. Mrs. Montgomery is not a newcomer among the prize winners of the Poetry Society. For she captured the first prize in 1923, won the second prize in 1925 and repeated her second prize success again in 1927. The prize was donated this year by Mrs. Thomas W. Lamont.

It is a curious commentary on the acumen of publishers that "The Story of Princess Elizabeth," of which 75,000 copies were sold in England before Christmas, was refused by several publishers before the fortunate firm at present reaping a harvest had belief enough in it to give publication. Another British literary note is that "The Strange Death of President Harding" is being serialized in an English newspaper.

One result of the Wickersham commission report, no doubt, will be the forthcoming publication in book form of the varying views of the members of the commission. This should make an interesting collection of opinions even if it will not be a lasting contribution to literature itself.

THE SHARPLES. THEIR PORTRAITS OF GEORGE WASHINGTON AND HIS CONTEMPORARIES. By Katharine McCook Knox. (Yale University Press, New Haven.)

Particularly timely at this moment when interest in the George Washington Bicentennial is rising to the point of enthusiasm, Mrs. Knox has made a notable contribution to books by Washington authors this season.

It is a book that is important from both a historical and an artistic point of view. Mrs. Knox has delved deep in a field of historical lore scarcely upturned before she began her painstaking studies of that eminent artist, James Sharples, who came to America in 1796 to paint portraits of the famous Americans of that day. Nor was Mrs. Knox content to confine her research alone to the career of James Sharples. Through the fortunate access she had to the diary of Ellen Sharples, she developed the hitherto unknown fact that of the thirty portraits of Washington formerly attributed to James, a goodly number of them were the work of his wife and sons. In short, Mrs. Knox has given to the history of art, a new group of Sharples, properly accredited and described.

Scholarship, erudition and a keen sense of the truly important are displayed by Mrs. Knox in the compilation and writing of this volume, enriched as it is with illustrations of 129 Sharples drawings, pastels and pencil drawings. The reproduction of the work of the Sharples is in itself a monumental contribution to art and history alike. The owners of these specimens of Sharples genius cooperated most generously with Mrs. Knox in permitting their reproduction.

The charm of the Sharples can be easily understood by gazing at these excellent illustrations. The genius of this family was amazing, yet as another commentator has stated, "this painter and his talented family have suffered much at the hands of historians who have known little about them and have sadly confused their works." Therefore, Mrs. Knox has written a book which will remain an authority on this subject as well as a volume of value to art students and collectors of Americana.

Among those members of the Sharples family whose works are represented in the book are James Sharples, James Sharples, jr., Ellen Sharples, Felix Sharples and Rolinda Sharples. Mrs. Knox has presented as full a history as possible of each Sharples portrait, telling about its present owner and wherever she could, how it came into the possession of the present fortunate possessor of this historic item.

Washington, Hamilton, Jefferson, Adams and Gallatin sat for James Sharples. The family of the First President declared that Sharples achieved the best likeness of him and in the face of the fact that many of the portrait painters of the time sought to perpetuate the features of the Father of his Country for posterity.

In including the diary of Ellen Sharples through the kindness of Sir Robert Witt, who procured it for Mrs. Knox from the Royal West of England Academy, Bristol, England, its present owner, the author, has added a delightful touch of human interest to the historical value of her book. Ellen Sharples records the happenings about her with the discerning feminine genius for detail and through her diary pages we catch glimpses of life in eighteenth century America which are precious to the lover of history and his country. In one entry she pauses to record that she "was much affected lately on hearing of the melancholy death of Gen. Hamilton, the circumstances preceding and accompanying the fatal duel between him and Col. Burr; the sorrow manifested by the Americans for the loss of a man so sincerely and deservedly beloved."

Seldom is it possible to write a book on an important art subject and combine with it so much of human interest, half forgotten romance and historical matter. Mrs. Knox should rejoice that such an opportunity came to her and she is to be congratulated in that she made much good use of it.

THE RUBAIYAT OF BRIDGE. By Frank B. Lord. (The Ruby Publishing Co., Washington.)

In this little book Mr. Lord deserts temporarily the field of political writing to indulge in poesy and to lay a wreath on the shrine of bridge, which is gradually edging out poker as the great American game.

Of course, to have a real appreciation of Mr. Lord's book, one must possess at least a working knowledge of bridge, a lack to which this reviewer must, perforce, confess. Yet even to—well, let us say, unabridged eyes, there is much of merit in the clever verses.

There is wisdom even for the uninitiated in the warning

Ah, my Beloved, deal the Hand that wins,
Forgive my past Defects and future Sins;
Next Rubber!—Why, Next Rubber, it may be,
With Yesterday's Ten Thousand Might-have-beens.

The book is attractively printed and illustrated. They would make admirable bridge prizes.

"THE MAN WITH THE SCARRED HAND." By Henry Kitchell Webster. (Bobbs Merril Co., Indianapolis.)

The man with the scarred hand was not a villain after all, although the reader is led to believe he is, through more than two-thirds of this book. Jim Blake, the real heir to the property on which the man with the hand scarred from his experiments with radium has learned that a precious ore used in the manufacturing of radio tubes, finally meets this man and they become friends and partners and wealthy.

But before he comes into his own, Jim Blake, the grandson of an eccentric old fellow, who had founded a colony to practice the brotherhood of man, has many adventures and the author has depicted them in a dramatic narrative fashion.

Of course, there is romance in this book, or what would this type of book be without it? Lucy, the granddaughter of the last of the brotherhood, an aged paralyzed squatter, saves Jim from danger many times. Together they fight off the trio of men determined to get possession of the place because of a buried treasure in money about which they have heard.

The book is well written and is full of dramatic action and description. Many of the circumstances seem overdrawn, however.

An Attic Salt-Shaker

By W. Orton Tewson

WHEN Opie Read—author of innumerable delightful books—was a boy in Tennessee, his youngest sister arrived home from boarding school one vacation bringing with her a copy of "Robinson Crusoe." Night after night she read it to the assembled family, not the least entranced listener being her father—known far and wide as an austere devotee of the truth.

* * * *

After the last chapter had been read, the boarding school miss remarked that Defoe was one of the most creative geniuses of his day. Whereupon her father came out of his reverie and looked up.

"Defoe? Who was he?"

"Why the man who wrote 'Robinson Crusoe.'"

"What, didn't old man Crusoe write it?"

"Oh, no, it was the work of Defoe."

"And I have been kept up here night after night listening to a lie? Throw that book behind the fire."

His order was imperative (sighs Opie Read in his rich reminiscences, "I Remember") and I sat there looking tearfully upon the martyr, burned at the stake.

* * * *

By the way, I never see or hear the name of Opie Read without recalling that immortal dialogue:
Said Opie Read to E. P. Roe:
"How do you like Gaboriau?"
"I like him very much indeed!"
Said E. P. Roe to Opie Read.

* * * *

Another of Opie Read's stories has to do with an outdoor operatic performance given by the New York Metropolitan Opera Company before a rural audience in Florida. No seats, just a stage. More than 25,000 people assembled. A vast majority of them had no notion as to what might take place. So far as some of the old-timers were able to figure they might have been invited to see the hanging of a celebrated culprit. Opie Read, himself, stood jammed against an old man who held a lank boy high in his arms so that he might not miss a feature of the performance. Leaning back against the husband stood the wife.

"Whut's it all about, Jim?"

"Don't know yit. Wait an' see."

* * * *

The performance began. The old man was talking:

"That all they goin' to do, sing? Anybody kin do that. But that slim gal thar sings putty well. But dinged if that big fellow ain't got the croup. I kin call hogs and beat him. Why does them other fellers and women, too, keep breakin' in? Now thar air hushin'. Say, that slim gal's sick, damn ef she ain't. Gad, sh's goin' to faint. That woman's sick, I tell yer. Wonder ef thar ain't a doctor here. She's down, yes, sah, down. But she keeps on a singin'. Wall, I never seed nothin' gamer than that in my life. I reckon she's afeered they might dock her. Blamed if she ain't up. Thar's a lesson fur you, Nan."

"No lesson fur me," the woman spoke. "I've shuck off many a chill to git you a bite to eat."

* * * *

There was no cheering, no applause, just the continuous murmur of astonishment (adds Mr. Read), and along towards sunset, when the landscape had been cleared, it seemed that the astonishment still remained. In front of the postoffice a group had assembled.

"Hiram," a man spoke, "you oughter been here this evenin'," meaning afternoon.

"What happened?"

"W'y, we had a grand opery."

"The hell you did. How'd you ketch him?"

* * * *

Then there is a story about Champ Clark, who, it seems, was slated to address a chautauqua meet at New Albany, Ind., which lies just across the river from Louisville. What more natural than that Champ, having a few hours to spare before the meeting, should cross over to Louisville to shake hands with Mars Henry Watterson, famed editor of the Courier-Journal? And again what more natural than that laughter and stories over juices green-tinged with mint should mark the occasion?

Anyhow, when the time came for the New Albany address Champ Clark strode with determined confidence upon the platform. His first utterance was so strongly partisan that a man in the audience shouted:

"That's a lie!"

Champ cleared his throat.

"If the gentleman who made that remark will come to the back of this tent, I'll cut his damned throat from ear to ear."

* * * *

Samuel Morse, inventor of the electric telegraph, had but one ambition as a young man and that was to become an artist. He studied under Washington Allston, then the greatest painter in the United States, and with Allston went to London in 1811. There he met Benjamin West, who, although an American, was president of the Royal Academy and a great favorite with the king, who later made him Sir Benjamin West.

* * * *

West was actually at work on a portrait of the king when he was handed the Declaration of Independence. Morse heard the piquant story from West himself, says Ernest Greenwood (in "Amber to Amperes"). Here it is as related by Morse: Turning to the picture of the king, West said:

"Do you see that picture, Mr. Morse?"

"Yes, sir," I said; "I perceive it is the portrait of the king."

"Well," said West, "the king was sitting for me for that portrait when the box containing the American Declaration of Independence was handed to him."

"Indeed," I answered (Morse talking) "and what appeared to be the emotion of the king? What did he say?"

"Well, sir," said West, "he made a reply characteristic of the goodness of his heart," or words to that effect. "'Well, if they can be happier under the government they have chosen, than under mine, I shall be happy.'"

* * * *

Morse stayed four years in England where he achieved considerable success as a portrait painter. Then returning to his native country he afterward became president of the National Academy and an eminently successful painter, his sitters becoming so numerous that he was unable to meet and fill all of his orders. It was during his return voyage to America in 1832, following a second visit to Europe, that Morse got his conception of the telegraph. Twelve years later—on May 24, 1844—he gave a great public demonstration of his invention, sending a message from Washington to Baltimore. The rest is well-known history.

* * * *

W. E. Henley, when editing the National Observer, received a book written by Cosmo Monkhouse. He placed it aside for dispatch to one of his young reviewers with the note:

"Be kind to Monkhouse."

Before it was sent off Henley came across in some journal a caustic reference to himself by the author of the book. He amended the note and made it read:

"Be just to Monkhouse."

* * * *

The recent death of Jessie Millward, celebrated actress of days gone by, recalls a Beerbohm Tree story told in her reminiscences "Myself and Others." One day after Tree had become Sir Herbert, he took a cab outside a certain theater and at the journey's end handed the cabby half-a-crown (60 cents).

"I recognize you, Sir 'Erbert," said the Jehu ingratiatingly. "The last time Sir 'Enry Irving was 'ere I drove 'im, too, and he gave me five shillings" ($1.20).

* * *

A pause, during which Tree dreamily commenced to ascend the hotel steps.

"And you're a deal better actor than 'e was ——"

Tree still ascending the steps, and cabby's voice rising to a hopeless roar:

——"in your own bloomin' opinion!"

* * *

Which reminds me of a yarn about an old London bus driver in the days of the horse buses.

An American visitor swung himself into the front seat of a bus alongside the driver at Piccadilly Circus. Handing over half a-crown to that worthy, he explained that he was a stranger and wanted the places of interest along the route pointed out to him, intimating that an addition to the tip might be expected at the journey's end.

* * *

The driver was all worked up, and as they swept down Piccadilly he pointed out first, the Royal Academy, then Devonshire House (now pulled down), Baroness Burdett-Coutts' mansion, and so on until they reached Princes Gate.

"'Ere yer are, sir," ("Giddap"—to the horses), "the 'ome of the bloomin' American millionaire, Pierpoint Morgan, sir" ("Giddap"—to the horses).

* * *

Just then, from the opposite direction, another bus hove in sight.

"Watch me, sir," said the driver to the American, in a confidential tone. "Watch me 'ave a bit of fun, sir."

Whereupon he dived into a pocket and fished out a piece of string. By this time the two buses were within hailing distance and just as they were about to pass, driver No. 1 shouted something to the driver of the second bus and at the same time dangled the piece of string, which he held by both ends, in a most tantalizing manner.

* * * *

Instantly the air turned blue for miles and whips slashed viciously as the buses raced by.

"Whatever's the matter?" exclaimed the startled American.

"Oh, he makes me sick," said the driver. "He ain't got no sense of humor."

"But what's that string got to do with it?" persisted the American.

"Well, you see, guv'nor, it's like this 'ere. His brother was hung this mornin'."

(Copyright, 1931.)

don't miss
FANNIE HURST'S
majestic novel of human relationships—the story of a faithful mistress who challenges every superficial self-centered wife you know.
Cosmopolitan Book Corporation
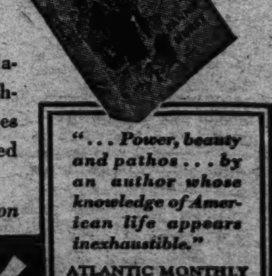
"... Power, beauty and pathos ... by an author whose knowledge of American life appears inexhaustible."
ATLANTIC MONTHLY
$2.50 AT ALL STORES
BACK STREET

THE LIFE STORY OF GENERAL WOOD

Continued from Page 5.

state of hostility and the realization that with the country at war the best ability that can be brought to the service of the nation must be recognized and utilized . . . That the President and his advisers have decided to revoke the order for the transfer of Gen. Wood shows that the President has risen above political considerations and is himself following the course which he has urged upon the people generally."

The report had the effect which had evidently been intended. Public indignation subsided and in the excitement of the war preparations nobody noted that, for all the fine flourish, the orders remained unchanged.

The episode was pure tragedy, for Wood, obviously, since by virtue of his abilities, his experience and his achievements, he had a right to expect the responsibility and the opportunity of a high command; for Wilson also, since it roused in millions—who had opposed him, but, in the emotionalism of the war spirit, were ready blindly to follow him—a sense of disgust which was to impede him and defeat him in the end. Most of all, it was a tragedy for the American people and, indeed, for all the warring peoples. For the things that Wood knew other men would take six months or a year to learn. His vision, moreover, his courage, his genius for inspiring youth, his power of organization, his gift in crises of forcing each minute to yield its 60 seconds of palpitating achievement, could not be taught; and each week saved meant so many thousand young men on a dozen battlefields preserved to rebuild civilization. Humanity, indeed, might bear up under the wickedness of her leaders if some kind god would save her from their follies.

Wood urged Baker immediately after the declaration of war to permit him to call into the service the National Guard in the Department of the East and the officers of the Reserve Corps, for a period of intensive training.

"He made various trivial objections," Wood wrote to his friend, James T. Williams. "First, no clothing or, rather, no uniforms. I told him uniforms were not essential; that the British Army had been trained in denim of various colors. Then he brought up the question of shortage of equipment—mess equipment especially. I pointed out this was absolutely of no consequence; that any kind of tin plates could be used. I made it perfectly clear that we could give rifle shooting, close and extended order drill instruction—in fact, that 95 per cent of the work we would have to do could be done at once. * * * We could have reorganized and filled up (the guard) while there was still some enthusiasm in the air. * * * The real trouble is that they are looking for a rushing success, for the unexpected."

Early in May Wood was in Washington.

"May 5—Washington, War Department," Wood wrote in his diary. "Dead Sea lively in comparison. Youngsters disgusted and worried. Confusion of worst possible type; no head or tail. Scott helpless. * * * Crozier bucking all change. * * * Call on Weeks. Later says situation (in) confusion and bad. Republicans not consulted. * * * Hoover says situation rotten. Upset before long. Nothing doing."

The general staff had taken no steps before the outbreak of war to consider the stategy of a possible conflict with Germany. The Army had been supposed to think peace and not war.

In Washington, indeed, strange and significant things were happening. The country was at war; Congress was appropriating huge sums of money and making up its mind to agree to a selective draft; from all sides men were flocking to the Capital to offer their services. The President had stated that no political considerations must be thought of in such a crisis; but the atmosphere was thick with politics and, in it, the generous impulse which the war had kindled, but Wilson could not understand, the impulse of men to rise for a time out of their narrow selves, to forget prejudices, to let bygones be bygones and be glad that they were heroes, flickered and died in flatulent disgust. What remained was a dutiful sense that in a war a man "stood by the President," even when the President did not appear to stand by him.

Roosevelt's request to be permitted to raise a division of volunteers beyond the age of those who would be brought to the colors by the draft, kindled the popular imagination and stirred action in Congress. Baker, influenced by his advisers in the War Department, who remembered the furore which the Rough Riders had made at the expense of the regulars and were determined that nothing like that should happen again, wrote Roosevelt that the 50 officers from the Regular Army whom he would require could not be spared from the training of the "new levies." But Congress—angry with the President for his action in the case of Wood and determined that the President should not conduct the war on personal prejudice, adopted an amendment to the Army war act, authorizing the raising of four divisions of volunteers at the discretion of the President.

The day that the amendment was adopted, Roosevelt telegraphed the President requesting permission to raise two divisions for immediate service at the front. That same day John M. Parker, of Louisiana, who had volunteered to go with Roosevelt, called at the White House. Parker was a Democrat and one of the most distinguished political leaders of the South. He had followed Roosevelt into the Progressive party, but had refused to support Hughes in 1916, and, as Vice Presidential candidate of a party which had no candidate for President in the field, had brought to Wilson's support a substantial body of Progressive voters.

The President received him.

"Mr. President, I have come on a very unusual and very embarrassing mission. I have never asked for any favor of you. I ask none now, but would like, as a matter of national importance in order to stir American enthusiasm, to urge you to permit the raising of a division by Col. Roosevelt, with Gen. Leonard Wood as commanding general. I further ask the privilege of telling you some things that others will not tell you, and which would be discourteous and impertinent unless stated with your permission."

"I am aware that you have made no requests of any kind," the President answered. "After you have made your statement, I will speak to you in regard to my decision under no circumstances to permit the division to which you refer to go abroad. I am ready and willing to listen to what you have to say."

"Mr. President, you preach against autocracy, and today in all the civilized world there is no greater autocrat or more arbitrary ruler than Woodrow Wilson, President of the United States. It has been your boast that you yourself have carried your own messages, some of which have been presented to joint sessions of the Congress without even your secretary or your Cabinet knowing the content. Your action in the case of Gen. Wood has done more to destroy confidence in your integrity of purpose and your conduct of the war than anything else you have done, and I urge you with all speed to take the action necessary to straighten it out."

The glint in the President's eyes and the flash of color in his cheeks revealed his anger.

"I have spent four days in Washington," Parker went on, "associating with men of nearly every political faith, and deeply regret to state that you have alienated the friendship of those of your own party who would like to be of real service, and have practically brought to your side none of those who have opposed you. The almost unanimous support that you are today receiving is simply the loyal support of loyal Americans in the American cause. Americans big enough to forget politics."

It was an extraordinary scene, such as probably the White House had not known before; a private citizen who had been a candidate for the Vice Presidency and was yet to be Governor of his State, rebuking the President, not in anger but in cool deliberation.

"You are arbitrarily directing the expenditure of billions of dollars and will send forth millions of the best young men to fight for world freedom. You should realize that you are simply an American citizen, exalted for the time being by the votes of your people to the presidential chair. As a man who gladly gave his own time and money touring the country to support you, I feel that I have the right to criticize, because you are my hired man, just as you are the hired man of the people. I appeal to you to take the American people into your confidence. Remember it is their money, their sons, who are making this fight."

"It is extremely easy to criticize," the President answered. "You make your first reference to Gen. Wood. He has made a splendid officer of the United States Army, and a fine record wherever he has been placed, but I call your attention to the fact that Earl Kitchener, regarded as the ablest and most brilliant of all the British generals, instead of being sent to the front, was kept in his own country, where his services were invaluable in the line of efficiency, preparedness, and thorough mobilization; much more important to England in that capacity than he possibly could have been in general command on the front line."

Parker was familiar with the telegrams relating to Wood's transfer to the Southeastern Department, and echoes of "the more important post at Manila or Hawaii" ran through his mind; but he let the President's statement pass unchallenged. There had been certain bitterness against Wood on account of the Plattsburg incident, he said, and clearly some friction between Wood and the authorities in Washington; but surely in a great international crisis, personal differences might be put aside. Wilson said that he would not argue on the basis of rumors or reports. He fully recognized, he said, the ability and the work of Gen. Wood, but he indorsed the attitude of the Secretary of War, and under no circumstances intended to permit Wood to go abroad in command of troops.

Very good. But Roosevelt's division? Such a volunteer force would stir an enthusiasm over the country beyond anything which orators or posters could arouse. Notable names would be on its rosters which, on the casualty lists, would bring America spiritually into the conflict as nothing else could. "I beg you, as head of the Democratic party, at this crisis not to play politics!"

"Sir, I am not playing politics. Nothing could be more advantageous to me than to follow the course that you suggest. I have made up my mind in regard to these matters very thoroughly. Gen. Wood is needed here. Col. Roosevelt is an admirable man and a patriotic citizen, but he is not a military leader." He spoke of the brevity of Roosevelt's experience in military life, his "intolerance of discipline," the Round Robin. The hardships of the war, moreover, could best be withstood by vigorous young men. "As for politics, it is not I, but the Republicans, who have been playing politics and consciously embarrassing the Administration. I do not propose to have politics in any manner, shape or form influence me in my judgment."

Whereupon, with a defense by Wilson of his secretiveness in a city which was honeycombed with spies, and a promise to tell the people why Roosevelt should not take his division to France, the amazing interview ended.

The pressure from the public on Wilson to permit Roosevelt to have his division and "put the flag on the battlefront of France" placed the Administration in a dilemma from which it extricated itself by revising its former decision to keep all the regular troops in the United States for training purposes and announcing that it would send overseas an expeditionary force of regulars, including, it happened, not merely 50 of those officers who, Baker had written Roosevelt, could not be spared from the training camps, but ten times 50.

The question of a commander of the Expeditionary Forces was, of course, of supreme importance. Marshal Joffre had told Roosevelt that it was "the general expectation and desire" of the French, in which he himself joined, that Wood be given command of the American forces, adding that the British, too, wanted Wood. But it was obviously not to be expected that the Administration would give the supreme command to the man who exposed and defied its bewilderment.

Baker took to his house the records of all the major generals in the service and studied them alone.

"My mind finally came to a choice narrowed down to Pershing and Wood," he wrote afterward. "I selected Gen. Pershing," he said to Brig. Gen. Henry J. Reilly subsequently, "because of his long record of military efficiency and accomplishment. You remember the loyalty he displayed when he had the difficult task of staying far enough south in Mexico to prevent further raids on our border, while at the same time preventing any incident which could cause war with Mexico, which the President did not want. You must also recall the admirable way he stood the gaff of the criticism directed at him. All these things contributed to my choice of Gen. Peshing to head our Army."

Wood put on paper no opinion regarding Pershing's appointment. He was, on the whole, inclined to think that, since he had stood by Pershing in the past, Pershing now would stand by him in spite of the powers. Five years ago when he was under fire as chief of staff Pershing had written him that he had never wavered in his loyalty; that his friendship had never changed an "iota;" that he felt the "deepest sympathy" for him in the "unwarranted attacks" which had been made upon him. He had responded to Pershing's plea for active service in the Mexican trouble and placed him in position for the command which had won him the confidence of the Administration. Now, no doubt, Pershing would do his part.

Meanwhile—

"I am going to Charleston," Wood wrote Bishop Brent, "and shall set the South on fire."

Tomorrow's installment of the "Life Story of Gen. Leonard Wood" deals with his conquest of the South and remarkable receptions he received in Southern cities rallying the people to preparedness.

The Friend Who Never Criticizes

Continued from Page 4.

originated in Ireland, several centuries ago.

"There is little authentic information concerning the origin of the English setter. Some declare it is descended from the spaniel family, or that both it and the spaniels are of common origin. Others claim it to be a cross between spaniels and the old Spanis pointers. The most famous of the British strains were the Laveracks and the Llwellans. The Laveracks were considerably inbred from the foundation for the present bench-show type. The Llwellans were produced by crossing from the Laverick.

"The Sealyham terrier has but recently come into prominence. It originated in Wales. It is a manufactured breed, being a combination of the bull terrier, fox terrier and dandie dinmont terrier.

"The sprightly Samoyede had its early habitat in Asiatic Russia, particularly Siberia. It takes its name from a seminomadic tribe, the Samoyedes. They used these dogs in herding reindeer and as draft animals. In recent years they have been of great value as sled dogs in polar expeditions.

"There are three breeds of retrievers—curly coated, flat coated and Labrador, the latter being the oldest. Most authorities believe the Labrador had the same origin as the Newfoundland—matings of various ship dogs. The curly coats are of English production, probably created from a mixture of Labrador retriever and poodle stock. The flat coated, likewise a British dog, is said to carry the blood of English setters and Labrador retrievers.

"The Pomeranian is descended from dogs of the northland. Its appearance indicates blood of the Eskimo, chow chow and Samoyede. It is thought that individuals of these breeds were introduced into the Province of Pomerania, Germany, by settlers from the north, and that from such animals the German spitz was evolved. The spitz is said to be the source from which the Pomeranian is directly descended.

"The Doberman pinscher is something comparatively new. It seems to be a cross of Weimarer hunting dogs, black-and-tan terriers, Thuringian pinscher, heden hun, shepherd, verstehehund, &c. Credit for the foundation of this breed is given to a German dog catcher of Apolda named Doberman.

"The cairn terrier is generally believed to have come from the same original foundation stock as the breeds now recognized as Scottish and West Highland white terriers. All these breeds originated in Scotland. In the case of the cairn an effort has been made to preserve as nearly as possible the type of the original terrier of Scotland.

"The Boston terrier is of strictly American creation and development. It was produced by the crossing of the English bulldog with the English terrier. It was started on its career at Boston, Mass., about half a century ago.

"Very little is known about the origin of the beagle. Rabbit or hare coursing is said to have been a sport as far back as Grecian times, and it is quite possible that some type of beagle was created at that time.

"The Brussels griffon is a development of the last half century, and, as its name implies, originated in Belgium.

"Irish fanciers insist that the Irish terrier originated in Ireland. Others claim its ancestors were Scotch, and still others declare it to be a cross between the Irish wolfhound and the hound dog of Ireland.

"Centuries ago there existed in Ireland a large, rugged hound which was used for hunting elk, wolves and deer. From such stock it is thought the Irish wolfhound has descended.

"There is very little available information concerning the beginning of the breed of Scotch terriers. Some people assume that it is one of several native breeds of terriers which have sprung from the common foundation stock—the highland terrier.

"The various breeds of the sporting spaniel family, with two possible exceptions, are, as their names indicate, native of Spain. From Spain the original stock spread to other countries, notably England, where most of the present-day breeds were developed.

"The clumber and the Irish water spaniel are the two breeds not of the spaniel ancestry. The Irish water spaniel is supposed to have originated in Ireland, and the clumber spaniel is, thought to carry much of the blood of the old Alpine spaniel, a dog similar to the St. Bernard. Several authorities assert the Irish water spaniel is a cross between the poodle and the Irish setter.

"The cocker spaniel is of the small-sized branch of the family. The name 'cocker" was derived from 'cocking spaniel,' the old English term for these dogs, so called because they were used for flushing woodcock and similar birds.

"The clumber spaniel is popular in the field and on the bench. He possesses one of the keenest noses, is an ardent hunter and retriever, trains easily and has unusual perseverance.

"The English springer spaniel has but recently acquired importance in the dog world. It more nearly resembles the ancestral spaniel strains than any other of the sporting spaniel tribe.

"The field spaniel is a manufactured breed resulting from the interbreeding of various spaniels—the cocker, Sussex and springer.

"The Sussex is one of the oldest breeds of land spaniels. It takes its name from the County of Sussex, England."

DUMM and DUMMER

On Football Reform—They Agree That College Presidents, Caught in October and November Blizzard of $5 Bills for Stadium Seats, Are Chilly Towards Proposals to Forget Gate Receipts.

By H. I. PHILLIPS.

"WHAT is all this midwinter shoutin' about reforming football, giving the game back to the boys, abolishing the professional coach and all that sort of stuff?" demanded Representative Dummer, putting aside a newspaper he had picked up in a surface car.

"It's just an annual custom," replied Senator Dumm. "Every year you hear a lot of that kind of boloney in the winter and early spring, but not a word about it in the early autumn."

"But the talk this winter is a little louder than heretofore," suggested Dummer.

"Louder," agreed the Senator, "and funnier."

"Don't you think anything will come of it?" asked Dummer.

"I do not," declared Senator Dumm. "When next October swings around again you will find most of the present-day critics of the game fighting their way into the stadium, yelling for Dear Old Whatziss to go in there and knock the tar out of the visiting schoolboys, and contracting influenza, grip and pneumonia uncomplainingly while they stand bareheaded in the chilly wind and sing college songs urging the bruised and battered undergraduates to do and die for their alma mater."

"I notice that we are yet to witness the spectacle of any outstanding university president getting on his hind legs at the height of a football season and denouncing the game as a menace to the university," said Dummer.

"Not with tickets to the big games bringing $5 apiece and with the general public clamoring for the right to buy 'em," said the Senator. "When these college presidents are caught in the October and November blizzard of $5.00 bills they seem unable to find their voices."

"I see where one of the suggestions is that admission charges to football games be abolished," remarked Dummer.

"The big college reacted to that idea like Rockefeller would react to the suggestion that the Standard Oil Co., give away gasoline," snapped the Senator. "The silence with which that notion was greeted at Yale, Harvard, Chicago, Princeton, Pennsylvania West Point and Annapolis was so deep you could have heard an endowment drop."

"I understand Knute Rockne and the Notre Dame faculty ain't stopped laughing yet," mused Dummer.

"If it wasn't for the annual autumn spectacle of eleven juvenile cave men leaping at the throats of visiting athletes half of our colleges would be a good short sale in any market," declared Senator Dumm. "They wouldn't even make expenses.

"And don't forget the publicity," said Dummer.

"I won't," replied the Senator. "Football is to the American colleges what full page advertisements are to the tooth paste, cigarette, facial cream, ginger ale and antihalitosis industries. If it wasn't for the game the public wouldn't know three-quarters of our colleges by name."

"Do you suppose this college president who suggests doing away with admission price is sincere?" asked Dummer.

"He may be," went on the Senator. "And as a matter of fact I think that making football games free to the public would be the only way to kill the game, if that's what he's after."

"I don't follow you," said Dummer.

"The only reason 75 out of every hundred spectators at a college football game go to the so-called epic struggle is because it is such an expensive and uncomfortable experience," explained the Senator. "They don't really get so hot over football as a game. Most of 'em don't even know what's going on. They have to get the Sunday papers to find out what happened."

"You mean they go to football games because it's all made so intricate and difficult," nodded Dummer.

"Exactly. It's a tradition among showmen the world over that the more difficult it is to get tickets to a spectacle the harder people will fight to get in. Tickets to the big football games are so hard to get that a man now thinks it a serious reflection on his prestige if he doesn't grab a couple."

"He thinks it is a mark of his distinction in the community, I suppose," agreed Dummer.

"Now if our colleges should cut out all admission charges and throw the games open to the public, football would lose 90 per cent of its appeal," asserted the Senator. "The minute the American people found they could see the games without any trouble, expense or influence they would lose all interest in it."

"Another suggestion the reformers are making this winter is that professional coaches be done away with or deprived of complete authority," continued the Senator.

"Some of our largest colleges have lost so many games under expert coaches that I don't see how they could do any worse if they ran their teams by ouija board," said Dummer.

"I'm for curbing the coach," declared Senator Dumm, with some feeling. "I'm satisfied from watching certain college elevens play last season that without a good coach they would be very hard on the eyes, but at the same time I think something should be done about the coach who regards the college squad as his personal troupe of performing fleas."

Some of them get more credit for the deeds of their squads than Ringling gets for his circus," agreed Dummer.

"A lot of them are by instinct army top sergeants," declared the senator, "only more inconsiderate of the men they're drilling. It's reached a point on some college football teams where a player found guilty of thinking for himself can be dropped for insubordination."

"About all the boys do on the gridiron these days is to wonder what moment they'll be yanked out of the game for doing something on their own responsibility. Did you see many games last year?"

"Quite a few," said Dummer.

"Didn't you notice how the coaches kept pulling out players in bunches of from three to six and rushing in substitutes every few minutes?"

"I did."

"That was the coach disciplining the boys for displaying personal initiative," explained the Senator. "As the game is played these days a thing like that can't be tolerated."

"What would you do to solve the problem?" asked Dummer.

"I'm with the reformers to the extent that I'd let the coach know that he was a teacher and an advisor, but that he was in no sense a ringmaster, section-gang foreman, master mind, or Grade A. martinet. You know what a martinet is, don't you?"

"Sure I do," replied Dummer. "It's something like a zither."

"I would let the captain of a college football team run the team once it took the field and I would make the coaches sit up in the stands with the rest of the spectators," continued the senator, ignoring Dummer's answer. "Up there in the stands the coach could only criticize plays to people who could not be penalized for talking back to him."

"How about the suggestion that the colleges minimize football as a sport and refuse to give out any extensive information to the newspapers?" asked Dummer.

"I saw where somebody suggested that," said the senator, "and I thought he must be a little balmy. After the colleges and newspapers have spent 50 or 60 years building up football into one of the most popular public spectacles, it is a little late to talk about suddenly sidetracking the ballyhoo. You might as well think of killing public interest in the weather by cutting out the weather reports."

"Can you imagine colleges trying to keep the press from making any prominent mention of football?" demanded Dummer.

"Not if they were in their right minds," snapped the senator. "Most of the colleges need all the ballyhoo they can get. And when they stop the papers from mentioning football they might as well take their names out of the telephone books."

"I see where another reformer suggests that the major colleges reduce their schedule to five or six games," observed Dummer. "How does that strike you?"

"Well, I saw Harvard, Yale and Princeton in most of their games last year," concluded the senator, "and from the exhibitions they put up I should say five or six games would be more than plenty."

(Copyright, 1931.)

Change Football! Why?

Cavalier Homes and Home Life

Continued from Page 6.

and scurrying there was in the immense kitchens, with their immense open fire places and cranes on which swung the immense iron pots as blackfaced cooks crooned over the delicious foods concocted in them, foods, alas, that exist only in cook books or in novels or in histories such as this Baltimore lady has written; and what parties and dances there were, some all night, and if they were in a public tavern, as so many of them were, when the women had gone home at 2 o'clock in the morning, the men got drunk and fell to fighting.

It was from Cross Manor, the oldest brick house in Maryland, built before 1650 and standing now as its first owner left it, that this remarkable system or school of architecture started. How it progressed in a very short while Poplar Hill, originally known as "His Lordship's Kindness," the ancestral home of the Daingerfields, shows us. And its crown is Dougheoregan Manor, one of several homes built by Charles Carroll of Carrollton, a home of such splendor and magnificence of extent that many travelers in "the signer's" lifetime and for all the years since have beaten a path to it to see with their own eyes how the fine old gentleman lived.

These are but three of several hundred such manor halls that dot the landscape of Maryland, many of which are filled with traditions of visits from Gen. Washington and his lady. It is not uninteresting to know that Senator T. H. Carraway, of Arkansas, lives in one of these old manors at Riverdale, which he and Mrs. Carraway have restored to something of its early beauty. Prince Georges County is filled with them, and through every hall there stalk ghosts, and in every parlor there linger traditions that are as fragrant as the smell of long crushed roses.

Robert Lathan, the Charleston editor, told me that after he had squired Edna Ferber through some of the rare old homes of that ancient city, which are too rare to get into any history books yet, the famous writer caught her breath for a moment and then exclaimed: "Is this what the South fought for? I don't blame South Carolina. I would fight for it myself."

That was not what the South fought for, dear lady; but it represents the civilization that the South built up and which by revolution she tried to preserve. In Miss Scarborough's book one sees the same picture, but a century older, and as she tells the story you do not wonder that our ancestors fought King George and pulled his wig off of his insane and bigoted old head. No people could live in such homes and could create such life and manners as those homes typified and not want their freedom. Maryland today boasts that she is the "Free State."

That boast is pinned to her great past, which is caught up by our writer impaled as it were in vivid and colorful phrases that glow with passion and truth, and that makes this book, which is the inspiration of this piece, one of the best books of the year.

I do not see how any library in any home can be complete without it, and when you get it and read it you will forget about the dreary old road to Baltimore and will understand that Prince Georges County was not always like that, but that in colonial times the Calverts and their neighbors in Prince Georges and Charles Counties had manor halls that an English nobleman would have been proud to live in. If you doubt it, look at the pictures of those manors as they are today, which you will find all through this lovely book.

Run o' th' Mine

An Auto-Obituary.

YES, Sarah Wilkins is dead and here's what she would have written, as she lay waiting the only friend she ever knew since her childhood. Well, not exactly in these words, for they are mine.

"Dead at 66 and almost every year of those 66 years was death over and over repeated.

"Married at 18, to a lazy, shiftless, lovable ne'er-do-well, five of whose children I mothered.

"For every one I did the best I could between taking in washings and scrubbing floors for women with fore-handed husbands.

"Three of the babies died and that before ever they knew the itching pain of cutting a tooth. The county buried them.

"When the first one went I cried and laid a bunch of field daisies on the new-turned earth. They were all I could get.

"As the next one was lowered I smiled a little and thanked God, under my breath. What a world of misery it had missed!

"The third one was only 2 weeks old and I dressed it in part of my wedding dress, kissed the little forehead, puckered with pain even in death.

"When they came to take it away I was washing; should have been in bed, but the two living ones had to eat.

"Neighbor women—death was the only thing that ever brought them to my house—thought I was crazy, and said so.

"I didn't mind, just stooped over the tubs, the water was soapy and hot, just right, and kept on working.

"They didn't hear me, but I whispered to God, 'She's been away from You only such a little while You'll take her right back I know.'

"The two oldest, a boy and a girl lived; probably I was stronger when they came and gave 'em a better start.

"They lived, both throwbacks, for there's good blood on both sides, and they were strong and lusty and full of a fire the others lacked.

"Joe Thomas, the boy, was forever drawing pictures on any old paper he could lay hand on, colored 'em, too.

"Pokeberry juice he liked the best, said its purple made him sad and full of nice thoughts. Folks thought Joe Thomas was queer.

"Well, he was, but not in the way they meant. And I lived to see his 'queerness' begin to bloom, when he was just raisin' 14.

"He was took to raise by an artist and his wife, who was a writer, who came to our valley one summer.

"They saw him painting on an old flour sack he tacked on the side of the shed, and then they talked with me and I said 'Yes.'"

"It was almost worse than when I put those field daisies on the first dead baby's grave; sort of life and death all tangled up.

"When Sarah, she was named for me, went away it wasn't so bad. She went to live with a family in the village to work for her keep and schooling.

"For the first two or three years they used to come home; the house was dreadfully empty without them, but I never let them know.

"Then the way their father and I lived and the way they lived began to quarrel. Perfectly natural, but mortal hard to endure, were the things they said! Said 'em gentle, too.

"Later along they didn't come home no more. They didn't belong with us any more; they were themselves; we were ourselves, way beneath them. It was truth, but it killed my heart and only my body lived after that.

"They tried to help us, did send money and comforts, but never came themselves. I didn't mind, much. My heart was dead as I've said.

"Last night, Jim leaned over my bed and said: 'Honey you're going to drop off to sleep in a minute or so and it'll be the first rest you've had in more'n 40 years.'"

"Then he grinned; just like he used to and he looked young and I felt young, and then he said:

"'When you get up to the "Pearly Gates" just tell 'em you've lived with me as long as you have and they'll let you in without a word. They'll know, same as I know, you've earned "your crown."' And I did drop off to sleep."—E. H.

FOR THE WASHINGTON POST BOYS AND GIRLS

The Junior Post.

SECTION OF THE WASHINGTON POST

WASHINGTON, D. C., FEBRUARY 1, 1931.

JUNIOR POST READERS MAKE THEIR OWN NEWSPAPER

Both Reading Matter and Pictures Are Work of Young Contributors

DEAR POST BOYS AND GIRLS: What a fine lot of suggestions have come in for ways and means with which to improve The Junior Post!

Your Junior Post editors were glad to receive these letters, for they proved to us that the boys and girls who read the paper are truly interested in what happens to it.

Only through such interest exhibited by our contributors and readers may we hope to keep The Junior Post in first place among the juvenile sections of American newspapers.

The unique feature of The Junior Post is that most of the material printed is contributed by The Post boys and girls. Thus ample opportunity is given to boys and girls to develop their talents along the lines of drawing, writing, while the stories which appear in The Junior Post keep its readers informed of the progress of the world today, new books of special interest to children and health and character-building habits.

The biggest prize we can offer to The Post boys and girls is to print what they send in in The Junior Post. The other prizes we give from time to time are intended to encourage you in effort for your own paper. It is a real honor to get your stories, poems, drawings and other contributions in The Junior Post. They are selected from many entries for some special reasons. So you have every reason to be proud when your work appears in The Junior Post.

For some time The Junior Post editors have been thinking about a plan to recognize the work of the boys and girls who try and yet whose work at first can not be printed in The Junior Post. For we must keep up the standard of The Junior Post. That can not be lowered in any sense of the word.

What do you think of this plan? For every entry sent in for The Junior Post, whether a poem, a story, a drawing, a cartoon, a puzzle or a letter, 25 points will be awarded. For every entry published, 100 points will be allowed. At the end of three months, starting from today, February 1, the boy or girl winning the greatest number of points will be given a silver cup with his or her name engraved on it from the editor of The Junior Post.

Your Junior Post is presenting this cup personally, assisted by the associate Junior Post editor and Ding-How of Hydegree, editor of the Pets' Corner, because she appreciates every single entry for The Junior Post columns which come to her weekly. The Junior Post editor wishes the paper were large enough to print many more of the entries.

Please remember the rules in sending in the contributions

1. Write only on one side of the paper, in ink or typewriting, and sign each contribution with your name, age, school and address.

2. All work must be original and not copied from the work of others. In case any child sends in copied work, it will not be counted in the Silver Cup Contest.

3. All drawings, strips and cartoons must be done in black ink only and also be original work.

The standing of the contestants having 100 or more points will be printed in The Junior Post each week.

The usual weekly prizes will be awarded during the period of the Silver Cup Contest.

Now, all together, on your mark! Go! EDITOR JUNIOR POST.

Our Flag.

"I know," said Sister Mary Paul, "that every boy and girl in my class loves the American Flag. I know, too, that when you become men and women you will be willing to stand by the flag, because you know our flag is the best in the world. Every inch of our dear flag, every star and every stripe, stands for liberty and freedom. It is the flag of the free and the brave. It is the flag that your forefathers died to save. It is the flag that protects every American today.

"I know that you understand all this," Sister Mary Paul continued, "but who can tell me when the American flag was made and who made it?"

In less than a minute a tiny hand was raised.

"What is it, my dear?" said Sister.

"Mamma told me that the flag was made by Betsy Ross, who lived in Philadelphia.

"How did she come to make it, my dead?"

"I don't know, Sister."

"Well, I will tell you.

"When George Washington was fighting, to make our country free, he went one day to Philadelphia and asked Mrs. Ross to make a flag for him.

"She said that she did not know how to make a flag. Washington showed her how to do it. Then Mrs. Ross set to work. In about three days she had finished the flag. She made the stripes red and white and one corner blue. In this corner she put thirteen stars.

"When George Washington was a man he was very brave and strong, when he saw the flag he was very pleased with it, and ever since then it was kept by the Americans, and it has been called the 'flag of the free and the brave.'"

CONSTANCE JAMES (age 11).
3310 Georgia avenue.

To My Mother and Daddy.

(Awarded $1 Prize.)

What is sweeter than a mother and daddy?
Mother with such helping hands,
And daddy who is so dandy.
What is sweeter than mother and daddy?

Just think of all they have done!
And yet here I am just as dumb.
They are like the king and queen in the palace stall.
Still, what could be sweeter than my mother and daddy?

BETTY VINCENT (age 10).
Fort Collins, Colo.

OVER THE TOP FOR THE JUNIOR POST.
Drawing by Vivian Kelsey, Washington, D. C. (Awarded $1 prize.)

A GIANT OF THE SEVEN SEAS.
Drawing by Billy Larned, Jr., Washington, D. C. (Awarded $1 special prize.)

Jerry Disappears.

"Hello," came the voice of an excited man through the telephone of a small police station, "my boy has disappeared. He has not been home for two days now, so we need your assistance."

"We will do all we can," answered the chief, "however, I don't think it will be hard to find the boy in a small town like this," he added quickly.

In the one, small paper the town had appeared in headlines, "Boy Disappears, Father Calls for Help of Police."

Immediately the town was "buzzing!" What had become of little Jerry Carlson? Then in a new edition came the headline, "One Hundred Dollars to the Finder of Jerry Carlson."

There was one boy who was deeply concerned in this case. That boy was Tom Moore. Tom decided he would find Jerry, as he was a very good friend of his. The first thing he did was to read the case and get the particulars. He found that Jerry had been playing baseball with some friends when last seen. Jerry had been in the best of humor, the other boys declared. He did get a little angry when he was hit in the head with the baseball, but it did not hurt him, the boys said.

Tom did not go to school that day but went in the direction of a large field some miles away.

Tom searched the whole field, but no trace of Jerry. He was just about to give up when he remembered that Farmer Brown lived near this field. So he went to Farmer Brown's. Tom knocked but there was no answer so he took the liberty to walk in.

To his surprise there was Jerry on a bed in a corner, asleep. Farmer Brown asked Tom to tell him the boy's name. The old farmer was so feeble it was hard for him to walk so that was why he did not answer the door. The farmer explained that Jerry had lost his memory and was very ill. He had found Jerry wandering in his field and called him. However, Jerry was feeling much better now and his memory had come back to him. The farmer never came to town so he was waiting for some visitor to take Jerry home.

Jerry was restored to his parents, who were more than happy to see him. They offered the reward to Tom, but he refused, saying that anyone would have found Jerry in a short while and that he did not think that he should be paid $100 for so small a task. Tom was very poor and had to work, so Mr. Carlson rewarded Tom in another way, by letting him go to school and paying all expenses.

MORTON WOLFMAN (age 16).
1629 Columbia road northwest.

The Boy Who Learned His Lesson.

Jimmy was going to a party with his sister Helen. He was ready before Helen and would not wait a minute for her.

So off he went, but just as he was crossing the street around the corner came a car quite fast.

Jimmy tried to step back, but it was too late.

"Crash" and he was under the car. He did not know any more.

When he became conscious he asked for Helen. When she came he told her how sorry he was he had been impatient. He said he had learned his lesson.

BETTY JANE BROPHY (age 12).
602 Wellington avenue, Roanoke, Va.

Benjamin Franklin.

There was a man in history,
It's been told to me;
His name was Benjamin Franklin,
Who ran after lightning.

One day as a boy this man got caught in a thistle;
The next day he got stuck on a whistle;
Now Old "Ben" never forgets these things,
And when he sees a whistle on a thistle he sings.

ELIZABETH WEST (age 11).
St. James' School, Mount Rainier, Md.

ONE OF FEBRUARY'S SONS. Drawing by Abraham Weiss, Washington, D. C.

The Road to Happiness.

In the extreme southern portion of the kingdom of Tambray stood the great castle of King Lamin. Tambray was not a large kingdom—not many people lived there—but the king was proud of it and of his subjects, and the people loved their king. That was all that was necessary.

King Lamin had one son, the Prince Daxel. He was a fine, handsome little prince with his curly black hair and his alert black eyes. The inhabitants of Tambray would cheer and wave when the prince, holding himself as erect as one of the palace guards, rode through the countryside on his black pony, or drove in the carriage with the king, his father.

Henti was the prince's tutor. He was a grim, sour old man, but a very excellent tutor. He had taught the king also and it was a great wonder that the royal father and son had not acquired a bad temper as a part of their education. They had remained cheerful and good humored, however, and a source of constant pride to their faithful subjects.

One member of the family had absorbed the gloom of Tutor Henti. The prince had a sister, Amatta. She was a beautiful princess, but she sulked and pouted till the corners of her mouth turned down into an ugly little scowl. All the inhabitants of the kingdom had tried to make her happy, but they had all failed. It seemed the princess would never be able to smile.

The prince loved his sister dearly and he wanted above all to bring her happiness. One day he went to his father with a question:

"Father, where is the road to happiness? I wish to set out on such a road with my sister that she may at last be happy. What must we take with us on such a journey?"

The king didn't know what to advise his son, neither did Henti, nor the learned physicians and masters of the court, but a merry little servant girl came timidly up to the prince and, curtseying, shyly said:

"Your highness, all you need take for such a trip is a smile and a singing heart."

The prince thanked the girl and sent her away with her apron heaped with shining gold coins.

The black pony of the prince and the gray pony of the princess were saddled and brought forth, and brother and sister set out in quest of the road to happiness.

Days mounted to weeks and weeks to months, and all the while Daxel and Amatta traveled. They searched every corner of the great, wide world, but nowhere did they find the wonderful road. Strangely enough, they no longer even sought to find it. Everywhere they went they were loved for they helped the poor, the sick and the hungry. At last they started homeward.

When finally the hoofs of the two little ponies were heard outside the walls there was a great commotion within the castle. The king and queen, Henti, the physicians, the masters, the courtiers, the servants, and all the inhabitants rushed out to greet the prince and princess.

"Father," cried Prince Daxel, "I'm home and I'm so glad to see you."

"Mother," laughed the Princess Amatta, "Oh, mother, here I am, and I'm just so happy."

The princess was smiling and the corners of her mouth no longer drooped, but turned right up into a gay little grin.

"Yes," said the little servant girl, "You have found the road to happiness."

True enough, they had found the road, for the one and only way to be truly happy yourself is to make everybody you meet just as happy as you possibly can. When you are able to do that you may know you have discovered the road to happiness.

LUCRECE GODWIN BRADFORD.
2308 Ashmead place northwest.

Betty's Sled.

One day as Betty was helping her mother, it started to snow.

"Oh!" exclaimed Betty, "it's snowing, now I can take my sled out on the hill and sleighride." But she never knew that she was not going to enjoy it.

That evening she finished her work sooner than she expected. She got her sled from the attic and went out on the hill, where there were lots of girls and boys.

When she got there they had a nice place to sleighride. She got on her sled, but it would not go. Betty tried it again and again, and finally she got it to go, but she could not guide it. She sat down on her sled and started crying.

A girl came running down the hill and sat down beside her.

"What are you crying about, Betty?" asked the girl, whose name was Polly.

"Oh," answered Betty, "mamma is poor and she cannot buy me a sled like yours. Mine is not good any more."

"Oh, that's all right, you can ride on my sled. I don't mind."

"Oh! thank you!" cried Betty.

Polly let her ride all she wanted to, until it was getting dark, and they both went home.

LEWIS THOMPSON (age 14).
Linden, Va.

Heat.

Heat is produced by combustion or burning. Heat is also produced by oxidation, which takes place when a substance unites with oxygen. When a metal rusts, oxidation has taken place.

Heat is also produced by a chemical change which takes place when two or more substances unite in a certain way to form different substances.

When combustion or burning takes place certain products are given off. These are called the products of combustion.

To start fires, we must use substances that have a kindling temperature. The kindling temperature is the temperature or the point at which a substance begins to burn. If a substance catches on fire quickly, we say it has a low kindling temperature. If it doesn't burn readily, we say it has a high kindling temperature.

GLADYS LANDIS.

MEMBERSHIP PLEDGE.
The George Washington Junior Citizens.

I will try to be a worthy Junior Citizen of the United States of America and to follow the example in right living, truth telling and service to others set by George Washington and other builders of this Republic.

In every way possible I will strive to live up to the Code of the George Washington Junior Citizens and hereby apply for membership in this new Junior Post Club.

Name ....

Age ....

Address ....

School.. Grade.................

If you are between the ages of 12 and 18 years, fill out this pledge and mail it to "The Editor, Junior Post, Washington Post, Washington, D. C.," and membership card will be sent to you.

The Race.

(Awarded $1 Prize.)

It was a cold February morn. Tom bundled up good, as he was going out of the house with his ice skates over his shoulder. "I guess all the boys are over at the pond," he said. "No'p there's Joe, and Bud," he started running to catch up with them. "'Lo Tom, going to the pond?" "Yes," was the answer. "Gee, but it's cold," exclaimed Bill. "Let's have a race when we get to the pond," said Tom. They hurried along. When they got there, they gave a quick look around. "Oh, oh, the girls are here first," said Bud. There were four thoughtful faces. "Say, look here," started Joe in a low whisper. "We can have a race with the girls, if the girls win they have the pond. And if we win we have the pond to ourselves. Okay, eh?" "Boys that's swell we——" "can beat them," broke in Tom.

"Say girls what about a race," shouted Joe, skating toward them.

"Fine," was the answer. Now the girls stood in one row, and the boys in another row. The signal was given, and they were off! Tom took the lead. Then Eleanor overtook him. Now the boys were ahead, Eleanor, Betty, and Jane, of the girls, put on more speed. Ten yards more, Joe was ahead, then Eleanor took a double stroke. In a minute she had reached the goal!

The girls won! The boys had lost.

There was great merriment among the girls, but the boys turned silently away. Full of disappointment, they left the pond in disgrace.

"It's better not to boast about a thing 'till you can do it," said Tom.

"To let a girl win," murmured Joe.

MARY ELIZABETH MacLENNAN, (age 9).

Twin Cascades.

It is a most beautiful spot in the country, a quaint old bridge quite hidden from view by a large but stately elm on the right, and to the left bushes and trees in full blossom.

Beneath the bridge and surrounded on either side by rocks and boulders, which form not only a frame but also a place of reclining for moss and roots of overgrown trees and bushes, lies a stream running peacefully until suddenly it splits and forms two twin cascades, appearing like sheer silk as they run wildly but gracefully over a bold vertical stratum of rock which lies in the center of the stream. After gaining its composure it continues its former course of peacefulness, but once in a while being disturbed as it runs forward by a few more jutting rocks.

FAITH LOVEJOY SHESNIG.
311 A street northeast. (Age 14).

To the Junior Post.

During the past year of your life you have done well. You have brought happiness and joy into the hearts of hundreds of young people.

Do you not feel proud of yourself? I am sure you do, and I think every one of your readers feel just as proud as you do, of their own fine work.

The past year has, perhaps, been a hard one for some of your readers, and The Junior Post has done a great work in brightening up the lives of young children.

Without your help, the boys and girls who have done so well would not have had such chances to show their talent..

EMILY M. FRANKLIN (age 14).
Monroe, Va.

The Junior Post.

A paper to read and enjoy;
A paper for every girl and boy;
A paper to be appreciated most
Of all the papers—The Junior Post.

It is the most fun to have an article
published in The Junior Post,
For every girl and boy to appreciate
most;
But best of all is when you get your
membership pin
And sit down and start to write an
article once again.

MARY CRAIG.
1616 Trinidad avenue northeast.

AN ART STUDY.
Drawing by W. Landick,
Washington, D. C.

The Great West.

'Twas many a woman and many a man
Who followed those westward trails,
With cattle and horses and caravan
Who never returned to tell the tales.

'Twas the bravest of men who led the flock
Through dismal day and darkest night,
Who heeded not the hour o'clock
Or the fate which lurked just out of sight.

The story of men who followed the quest
And gave their lives as they paved the way
Which marked the beginning of our West—
The Golden West of the present day.

KATHARINE FITTS (age 13).
318 McKinley street, Cherrydale, Va.

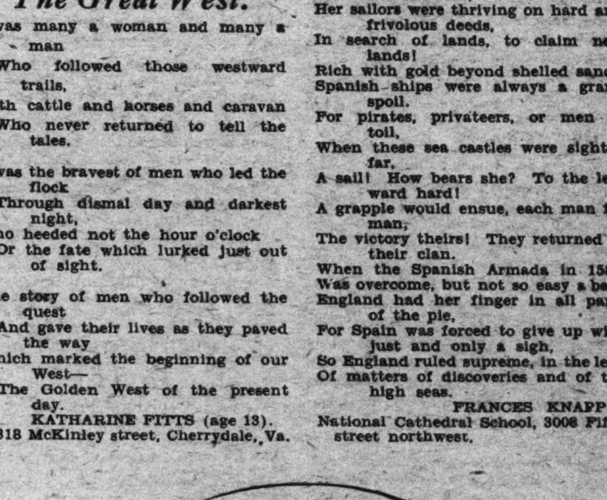

A STUDY IN GIRLHOOD.
Drawing by Mary Harrington, 1418 Laburnum avenue, Richmond, Va.

The Fatal Report.

As James came running into the house he dropped his hat on the table and his books on the settee.

"Oh, mother, mother, where are you?" shouted this boy of 12.

"Upstairs, darling," answered his mother. "What is it that you wish?"

"Mother, here is my report. May I go out and play with the boys? Hear them? Whistles sounded from outdoors.

"What is your hurry, James?" asked Mrs. Nelson.

"Oh, nothing. The boys just wanted me to come out," replied James.

"I see. Well, wait one moment until I look at your report," declared his mother.

"Oh, mother!" cried James.

"James Nelson, I am surprised at you. All F's except one D. Since you have received such a bad report, you shall not go out on school nights, you shall not go to the movies for two weeks, and you will also hear from your father when he arrives, young man. Now, march yourself right upstairs to your room."

James received his punishment bravely, but at the end of two weeks he decided that it is the best policy to do his lessons and earn a good report.

ALICE MAHONEY.
3030 Park place northwest.

Tudor Times.

When Elizabeth reigned in England
o'er the seas,
Her sailors were thriving on hard and
frivolous deeds,
In search of lands, to claim new
lands!
Rich with gold beyond shelled sands.
Spanish ships were always a grand
spoil.
For pirates, privateers, or men of
toil,
When these sea castles were sighted
far,
A sail! How bears she? To the leeward hard!
A grapple would ensue, each man for
man,
The victory theirs! They returned to
their clan.
When the Spanish Armada in 1588,
Was overcome, but not so easy a bait,
England had her finger in all parts
of the pie,
For Spain was forced to give up with
just and only a sigh,
So England ruled supreme, in the lead
Of matters of discoveries and of the
high seas.

FRANCES KNAPP.
National Cathedral School, 3006 Fifth street northwest.

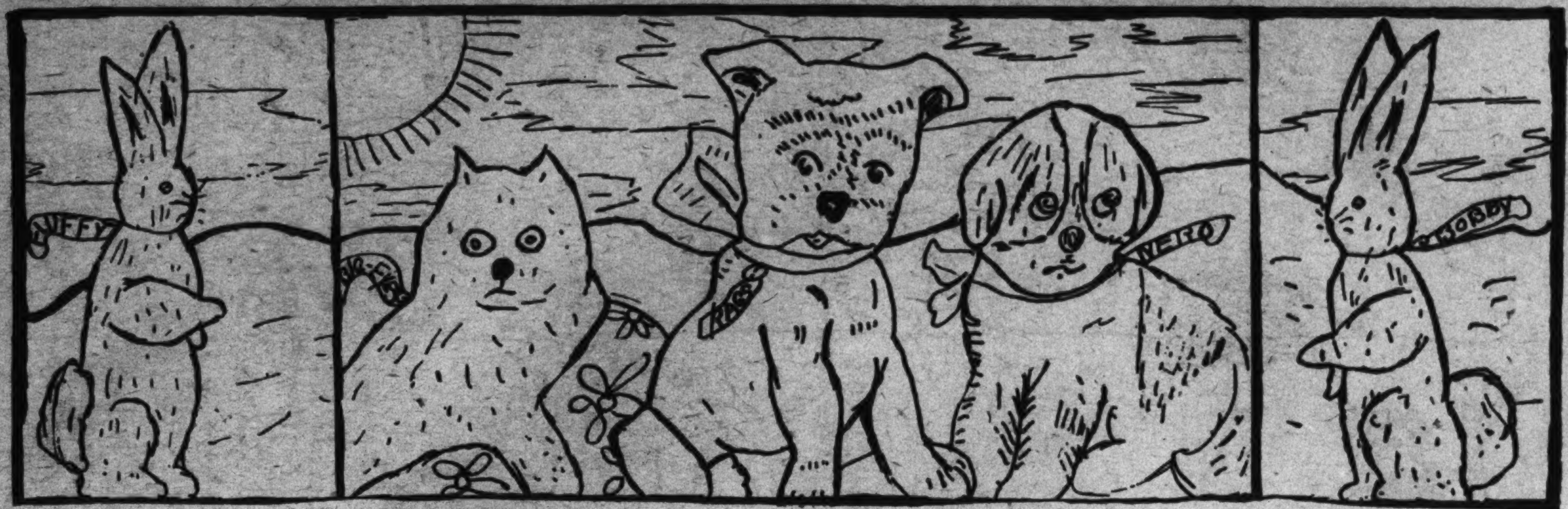

SOME FRIENDS OF DING-HOW. Drawing by Thelma Pettit, Washington, D. C.

The Pets' Corner

EDITED BY
DING-HOW OF HYDEGREE
(Mascot of The Junior Post).

BOW, WOW, WOW, WOW! I feel so proud. I have a real editor's pair of scissors—2 feet long—and I have oiled up and polished up my typewriter and shone up my glasses until I know that this Pet's Corner is going to be brilliant this week.

Pets are very important, I want every one to understand that and if they don't believe me they can just look at the pictures of pets in the papers all the time.

Of course I only let the papers have my picture once in a while. It is not dignified for an editor to be putting his own picture in all the time. But you would be surprised if you could see all the "fan" letters on my desk asking for my picture. No doubt if I went out to Hollywood where they make the talking motion pictures, they would want me to be in a talking picture telling all about being an editor. But I like the Pets' Corner of The Junior Post so much that I will not go.

I had to laugh and laugh at Hoy Toy last week at that wedding. He was really more interested in how he looked with his huge white necktie tied under his chin than he was in how the bride looked. That bride had only a very short train and Hop Toy had quite a time riding on it. I could have ridden on it, I know.

I have just telephoned Johnny Collie Akerson, who lives with the former secretary to President Hoover and Mrs. George Akerson and the three Akerson boys. Johnny Collie had his picture taken shaking hands with Mrs. Hoover on the steps of the Akerson home, when the President's wife came to lunch.

There is a good bit of dignity about Johnny. He had perfect poise as he stepped forth with his front paws outstretched. I do not know whether it is true or not, but I did hear that Johnny so far forgot himself as to want to eat before the guest. Of course, he is not an editor.

Mrs. Black Cat and Little Meow, who lives back of us, came to call today. While they were eating their catnip Mrs. Black Cat showed me a picture of her cousin, Mrs. Boardwalk Cat, had sent her from Atlantic City. Mrs. Boardwalk Cat was one of the hostesses at the Atlantic Cat Show Reception in New York. The picture was of Little Lady of the Moon of the Silver Persian family, who is making her bow to the world of cat society this year at the home of Miss Emma Payne, of Washington. She was the belle of the reception and they gave her a prize. Now Mrs. Black Cat insists that she must have new fur coats and collars for all her children before she can take them to call on their little playmate, Lady of the Moon.

Mrs. Black Cat stalked off with Meow and Purr and Paw and Furry and talked about the Lady of the Moon and editors until I could hardly sleep. They believe in fresh air, you see, and sleep on their sleeping porch right opposite to mine. Finally I told them in no uncertain terms to let me go to sleep, because an editor has to have sleep in order to be able to do his work.

I feel rather sad, for I have a letter in my mail from Esky, or Mr. Eskimo Dog, you remember, who came to Washington to act as Santa Claus' agent at Christmas time. Esky went to the funeral of Unalaska Eskimo Dog who was Colonel Lead Dog when Admiral Byrd went to the Antarctic He was killed by an automobile in Monroe, La., and the brave hero of the frozen south, who was not afraid to face the terrors of the unknown with Admiral Byrd, had a grand funeral, with all the big men of the city, the American Legion who know a hero when they meet one, and 2,000 school children all doing him honors. Esky said several of the same family as that to which Unalaska belonged were present at the funeral.

In the same mail I received a letter from Mr. Tip Shepherd Dog, who knows all about politics in California, and in Oregon, and has talked to many of the leading men out here about the state of the country. Mr. Tip likes to have a little publicity, and had his picture taken with the new governor of California. Any one can see by the expression on Tip's face that they are talking about important things.

Mr. Tweet has made up a new song and he dances to it in his golden cage bungalow. He says he is going to give a party and invite Mr. and Mrs. Eagle from the Zoo, Polly Doak, Old Soak Stimson and Johnny and Nancy Love Birds, who live down at the corner. Of course, I did not say anything, for I do not want to spoil Mr. Tweet's pleasure, but I hardly think his house is large enough to hold all those guests, and, besides, I have heard that some of them are not good friends with the others. But anyway, I let Mr. Tweet talk, he is usually too busy singing and swinging and hopping about to spend the time to sit down and write invitations to a party.

I hear that Trixie Moffett Wire Haired and Giglio Moffett Wire Haired who live with Beverly Moffett read the story she wrote about Napoleon Bonaparte, German Shepherd Dog, with much interest last week. Of course, they never really knew Nap, but they look so wise all the time that no one ever guesses it.

Dear Ding-How: This is my first letter on the typewriter so you may feel honored. One of my four mistresses is dictating to me.

By the way I'm a great big dog (my mistress says it's imagination—I suppose it is—but then my mistress isn't a dog).

You know, Ding-How, I hate gloves and goloshes (that's what my mistress says those crazy things are) and every time my aunt wants to tease me she puts them on and we have a fine romp. I'd like to meet Roxy 'cause I just adore to bark. (I'd like to meet all the other dogs, too). We have a glass door and I sit for hours just waiting for some one to pass by so I can have an excuse to bark. When some one passes by I bark.

Well, bow-wow till next Sunday.

P. S.—My mistress' name is

BARBARA KENT.

3100 Thirty-fifth street northwest.

Dear Ding-How: We are two little dogs named Lindy and Nellie. Our mistress tries to teach us tricks, which we sometimes do not like to learn. We play together often and have lots of fun.

Nellie is the older of us. Lindy is only a little pup and our mistress says he is very mischievous, although he likes to have fun even if he does get spanked sometimes.

We hope you will publish this letter, so our mistress can read it. We know she will be real proud of us.

Well, we will sign off.

Best wishes,

LINDY AND NELLIE.

P. S.—Our mistress' name is
ELLEN BEATTY (age 13).
18 Commercial street,
Savage, Md.

HIS FIRST PAIR OF LONG TROUSERS.
Drawing by Margaret Voith, Washington, D. C.

Mary's Pony.

Once there lived a little girl whose name was Mary. She lived in the country, Her father gave her a pony. Mary loved her pony very much. She fed her pony three times every day.

Her pony's name was Kitty. Kitty was black and white. The cart was black and red. Mary's bridle was black and red. The saddle was black. The other driving things were black.

Kitty used to trot along the road. In summer Mary would go riding every day. Kitty liked green grass, corn and hay. Kitty would eat sugar out of Mary's hand. Mary said that she did not like to ride bareback. Kitty got old and died and Mary was very sad, but she did not cry. Mary knew that it did not do any good.

EDITH DUNN.
1824 Lamont street northwest.

Life of the Pioneers.

The pioneers lived in rude, log huts. Sometimes large families would be crowded into a very small cabin. For heat they would use a large, open fireplace. This fireplace was also used for cooking. In a corner stood the spinning wheel and loom where carpets and coarse cloth were made. In the rafters or smokehouse hung the hams, bacons and quarters of beef cured for family use.

If the farmer or man of the house needed a new room to his house or a new barn, his neighbors would come in and cut the trees, raise the building and finish it off with a celebration. If his wife needed new bedclothes for winter she would have a quilting bee. Corn was shucked at "husking bees." The young people married early, and after the wedding the guests would build a log cabin and the father would give the bridegroom a horse and a cow. Mother would give china and cooking utensils. The people, including mother, worked very hard at harvest time.

An old saying,

"Man's work is from sun to sun,
Woman's work is never done,"

and this happened to be a very true saying then, and still is.

The dangers and discomforts of the pioneers caused them to be very courageous. Life in the wilderness was lonely. People lived far from each other. Life then was very crude and those brave pioneers lived through it bravely, and I think many of us could, but there are too many luxuries in our paths nowadays.

EDNA LEE UNRUH.
Cherrydale, Va.

Silhouettes at Sunset.

It might have been the opening scene of a novel—this silhouette at sunset of the girl on the cliff.

Against a valley of dim mountains, the misty blues, glorious golds and pinks blending into thousands of hues, among which were lavenders and softest greens, each color seeming a little farther into the beyond than the most distant of the cragged mountains, she stood, a slender wisp of a girl on the rugged cliff. Her thin skirt fluttered in the breeze, its very frailty suggestive of the immensity of the power displayed about her and the mountains which seemed in all their blue mistiness to blur her small figure into a mere shadow of the deepest hue, and yet she stood out all the more clearly with her arms, small but firmly shaped, flung out beseechingly as if to delay the smallest passing breeze, or to draw to herself a sample of one appealing color of the paint box tested in the skies that it might satisfy some drab corner of her girlish heart.

Flowing, wavy strands of hair spread out upon the breeze as a shining carpet, and one could nearly see her eyes, assuredly blue, sparkling with rays of the setting sun, how could they help but be that, with the reflection of the skies all day before them, every minute of her life.

The huge pine tree that seemed to feel the valley below, the misty mountains and the rainbowed sky were beckoning to it, apparently looked with more favor upon the picturesque valley below than on the somber, weedy cliff upon which the girl stood, and to which it still clung, hesitatingly, its branches curiously overhanging the valley below where flowed in and out among the fertile valley as thin and silver a stream as ever wended way through such gigantic mass of jutting bowlders.

DOROTHY M. LYNCH,.
Holy Cross Academy.

The Dwarfs.

Over the hills and far away,
Where your father works all day,
The dwarfs so old and the dwarfs so gay
Are singing a song both night and day,
The song they sing is one we love for it's
Over the mountains, far away,
Bringing gifts both night and day.

Oh, so far! Oh, so far!
Over the mountains ever so tall!
The dwarfs so old and the dwarfs so gay
Are singing their song both night and day.
The song they sing is one we love, for it's
Over the mountains far away,
Bringing gifts both night and day.

The song that the dwarfs sing night and day
Isn't half as nice, in just one way,
As the song mother sings when night's most come
To her baby so sweet and dear,
And this is the song that mother sings:

Baby dear! Baby mine!
Oh, I'm glad that you're all mine!

BARBARA KENT (age 11).
3100 Thirty-fifth street northwest.

Application for Membership Pin

Editor Junior Post, The Washington Post, Washington, D. C.:

I hereby apply for a membership pin of The Washington Post Junior Writers Club. My........................(fill in story, poem or drawing) appeared on The Post Boys and Girls Page, Sunday...............19.... through which I earned membership.

Full name ....

Address ....

Age........ School..

Fill out and mail this blank promptly and instruction when and where to call for your pin will be sent to you, after publication of the prize-winning entry.

HEROES OF THE WORLD WAR.

PERILS OF SKATING. Drawing by Abraham Weiss, Washington, D. C.

In The Editor's Letter Box

Dear Editor: In Sunday's Junior Post I see you want a letter from one of the oldest members of The Junior Post. Well, way back in 1888 or 1889 I had a leter published that I wrote called "Snip's Seat in the Window."

I always liked to read the "Post Boys and Girls," as it was called in those days, and even now since I have become older I like to look it over and often find many interesting things to read. It is very nice for children to have so much useful knowledge given them, and to know some one is interested to take the trouble to help them in many ways. It has grown larger than it used to be when it first started.

I was so proud of the pin I received after my letter was published.

There are so many things now in The Junior Post for children to take an interest in and work for, as most children like to see the letters, pictures, stories and poems in print that they have worked over.

Well, hoping that I may be among one of the oldest members that is still interested in your little paper.

Yours truly,

MISS S. A. GARDINER.

1719 Thirteenth street northwest.
Washington, D. C.
January 20, 1931.

Dear Editor: I have been reading The Junior Post ever since it has been printed. I am interested in children and love to read their productions. I read the first one printed. I don't remember the date.

I have been selling The Sunday Post over two years, and before we were selling them my son used to walk 1½ miles on Sunday to get The Post so we would have The Junior Post. I love to read the lovely letters the editor writes to the boys and girls. I think it is wonderful the drawings that the children do.

The stories and poems are just fine. At present I am particularly interested in the Knighthood of Youth, as my son has had such a prominent part with his club.

Truly Yours,

MRS. WILLIAM M. ROWN.

P. O. Box 314, Alexandria, Va.

Monday, January 12.

Dear Editor: Since I have been a member of the Knighthood of Youth I have lived better, I am studying more at school, trying to not hurt any of my schoolmates' feelings, thinking of the unfortunates, sharing what I have with some one else, thinking if I try I can do better each day. I am more thankful for what I have done for me, trying hard to obey mother and father.

I am trying in every way to get all the boys and girls members of the Knighthood of Youth, so when we are grown we will be better citizens, neighbors, church workers, and will be trained by the order so there will be less vice and crime. Thanks to the Knighthood of Youth and The Junior Post for the help I have received, and hope many more in future years will get the same benefit. Truly yours,

CHARLES VERNON BROWN (age 12).

P. O. Box 314, Alexandria, Va.

Dear Editor: I am a faithful reader of The Junior Post, and I like it very much. I am sending in a poem called "A Winter's Day," and I hope it will be published, as I would like very much to obtain a membership pin. Wishing you lots of luck.

A WINTER'S DAY.

There's wind in the chimney
And snow in the air,
And frost on the pane
And cold everywhere.

So wear your long leggings
And wrap up your throats,
And pull on your mittens
And button your coats.

And do be careful
And don't freeze your noses!
You'll need 'em next summer
To smell the red roses.

EDITH KRONENBITTER (age 13).

Silver Spring, Md.

Dear Editor: I am sending you a poem entitled "The Great West." It is based on the section in history about the pioneers of which I am studying at the present time, and I certainly do hope to see it published in our little paper, for it is the first bit of work that I have sent in. With many good wishes for the growth of our little paper, I am,

Very truly yours,

KATHARINE FITTS.

318 McKinley street,
Cherrydale, Va.

Dear Editor: I want to thank you for publishing my story, "That Dog," and am sending another that I hope will be printed also.

I have a scrapbook with all the stories and poems I have ever gotten in The Junior Post in it and take great pleasure in looking over the things I wrote several years ago. It is also a pleasure to note the improvement in my writings and also to see how much longer they are than they used to be.

Wishing all possible luck to The Junior Post, I am,

Your reader,

SUZANNE KAPPLER.

2101 Connecticut avenue northwest.

Dear Editor: I am sending you a story called "Our Flag." I am also sending you a drawing of Betsy Ross making the first flag of the United States. I know you will try your best to publish these.

I close my letter with best wishes to you and our members.

Yours truly,

CONSTANCE ZAEMES (age 11).

3310 Georgia avenue.

Dear Editor: I read in The Junior Post of your decision to again award one dollar ($1) prize for a poem, or story on Sundays.

Also, I would like to enter the contest of those longest reading and having first publications in The Junior Post. I first read it in 1927. It had not grown into The Junior Post, but was only the Post Boys' and Girls' Page, consisting of one sheet on one side.

Sincerely a reader,

DOROTHY M. LYNCH.

Dear Editor: Inclosed you will find my drawing for The Junior Post. I haven't written anything for quite a while but I intend to in the future. I hope my drawing is published, as I want a membership pin. with lots of luck to The Junior Post and its submitters, I am,

Sincerely yours,

ARNOLD SOKOL.

Dear Editor: I think The Junior Post is getting along famously. I am glad I have some litle share in it, by contributing poems and stories. The way of awarding cash prizes weekly to the writers, as well as to the artists, gives those who are unable to draw an equal chance with those who can. I intend to send you cartoons and strips, as well as poems and stories, this year. I hope a few will be acceptable.

Sincerely,

LUCRECE GODWIN BRADFORD. (age 16).

Gunston Hall School.

Dear Editor: I would like very much to have this little story of mine published next Sunday. I will look for it, and I hope you won't disappoint me, as this is my first story. My cousin sent in a poem which I hope you will publish, too. With success to The Junior Post.

I remain,

WILMA IRVIN.

1616 Trinidad Avenue Northeast.

(Your story was sent in written on both sides of the paper. Send it in again.)

Dear Editor: I am sending in a story of the "Life of the Pioneers." In school we had to write these compositions, and I am so interested in these pioneers, which I think you will be, and all who read it that I am sending it in. I am also very proud to see my postcript, which I wrote and sent to Ding-How, appear in the paper. I also received my membership card from the George Washington Junior Citizens.

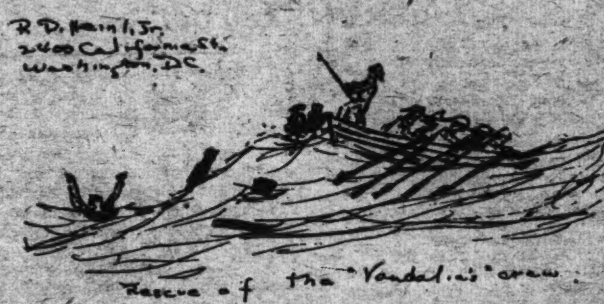

Wishing luck to The Junior Post and remaining a reader, faithfully

EDNA LEE UNRUH.

Cherrydale, Va.

Dear Editor: I am still reading our Junior Post. I am inclosing a story entitled "Donald's Destination." I sincerely hope it will be published.

With best wishes for the editor.

REBECCA HOPKINS.

Fairfax, Va.

(Your story is written on both sides of the paper. Write it on one side of the paper and send it in again.)

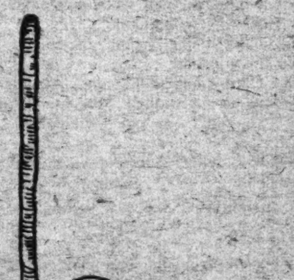

"The Sentinel"

ON GUARD.

Drawing by Elsa Melhorn, Washington, D. C.

A Rainy Day's Fun.

Jane was blue. So blue that no amount of pleading could induce her to stop it.

It was raining very hard to begin with, and there was nothing to do, and no one to do it with if there had been.

Mother saw something must be done.

Quietly she went to the telephone and called Mrs. Woodson. "Is Ellen at home?" she asked.

Mrs. Woodson replied that she was.

"Good!" answered mother. "Won't you please bundle her up and send her over a while? Jane is worrying me to death. It's too bad for her to be out and nothing seems to interest her."

Mrs. Woodson said she would, and in a little while Ellen came up on the porch, shaking the drops of water from her scarlet raincoat.

Jane ran to the door and opened it wide. "Oh! I'm so glad you came, do come right in," she exclaimed. Ellen shut her umbrella and walked inside the hall. "Wish I had known you were at home. I would have been over long ago," she said.

Just then mother came forward with two big white aprons. She tied them around the two little girls. Then she handed Ellen a large cookbook and Jane a big wood spoon. "Now," she said, answering their questioning eyes, "I'm going to turn the kitchen over to you two, for one hour and a half, and after that time, I'm coming to see what you have done. I suggest that you pick one thing. This will keep you from getting confused." She smiled and went up the steps to her room.

After a while, the stove in the kitchen was cracking and popping and the two pans of sweet smelling mixtures were getting just abut right.

Jane took the mixtures from the stove and gave one to Ellen. "Here," she said. "You take this pan and fix it in any type of candy you want to. I'm going to make mine into balls and roll them in coconuts." Ellen took the pan of candy syrup and heat it until it began to get thick and creamy. Then she poured over half of it into greased pans. The rest she dropped from a spoon into little candy cups Jane had found in big sister's trunk.

After the candy cooled it was boxed in those bright colored candy boxes received Christmas, and put away until they had eaten what was left after packing them.

Mother was very pleased with the delicious candy, and Jane's blue spell passed quickly away.

EMILY M. FRANKLYN.

Monroe, Va.

Unreality.

I am bound and pinioned by unreality.
It catches my wrists and ankles
And twines round me like a mist.
I can not escape its thralling meshes.
I can not rip the silken fabric.
It eludes my grasping fingers
And wraps me closer.
It is an intangible, always present tie,
Yet I know that time,
Strand
by
Strand—
Strand
by
Strand
Will sever it.

KATHERINE W. ROBERTS.

Gloversville, N. Y.

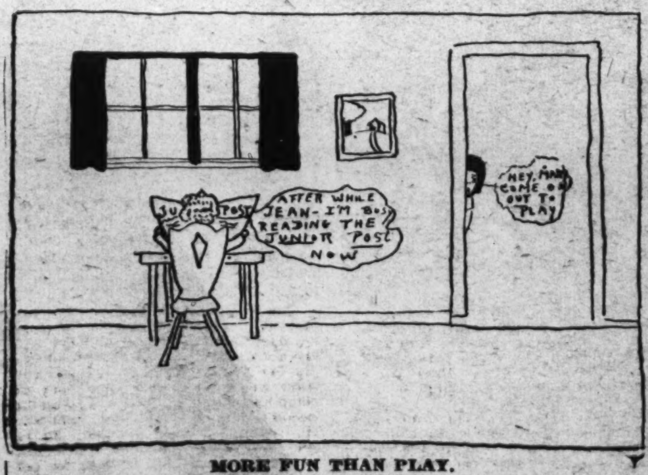

MORE FUN THAN PLAY.

Drawing by Eileen Thornton, Washington, D. C.

ROTOGRAVURE SECTION

The Washington Post.

SUNDAY February 1, 1931

BEAUTY SPOTS OF THE NATION'S CAPITAL, CAPTURED BY AN ARTIST WITH A CAMERA—NO. 3.

The architectural and landscaped perfection of the imposing Lincoln Memorial and its placid reflection pool.

Photo by Horydczak.

POOR RICHARD.
Mayor Harry A. Mackey (right), of Philadelphia, taps out the numerals 2-2-5 on the Liberty Bell to commemorate Benjamin Franklin's 225th birthday anniversary. Charles Plum, president of the Poor Richard Club, looks on.
A. P.

THEIR WORK DONE.
A photograph of President Hoover's Law Enforcement Commission, under the chairmanship of George W. Wickersham, in session prior to the submission of their much-discussed report.
Underwood

SLED.
The submarine Nautilus, to be used in the Arctic by Capt. Sir Hubert Wilkins, shown at the Camden, N. J., shipyard, with odd superstructure that will serve as a runner while under the ice.
A. P.

BEAUTY.
Miss Virginia Willis, chosen by Earl Carroll, musical comedy producer, as the prettiest girl at the University of Kentucky, at Lexington.
A. P.

HOME CENTER.
Mrs. H. F. Hoffman, Mrs. Dolly Gann, Mrs. Alice Smoot, Mrs. E. O. Dawley, Mrs. Colby Dodge, Mrs. William A. Scully and Mrs. L. R. Eakin sew for Red Cross.

WINS THE INAUGURAL.
Angry, 4-year-old owned by Cornelius V. Whitney, streaking under the wire first in the Hialeah Inaugural Handicap at Miami, Fla.
A. P.

CHAMPIONS.
Bobby Trout and Edna May Cooper, woman's endurance flight record holders, and Mrs. Adelaide S. Cleveland, British aviatrix, autographed the wings of Mrs. Victor Bruce's plane when the four met at Los Angeles recently. Mrs. Bruce and Mrs. Cleveland were flying around the world in opposite directions.
A. P.

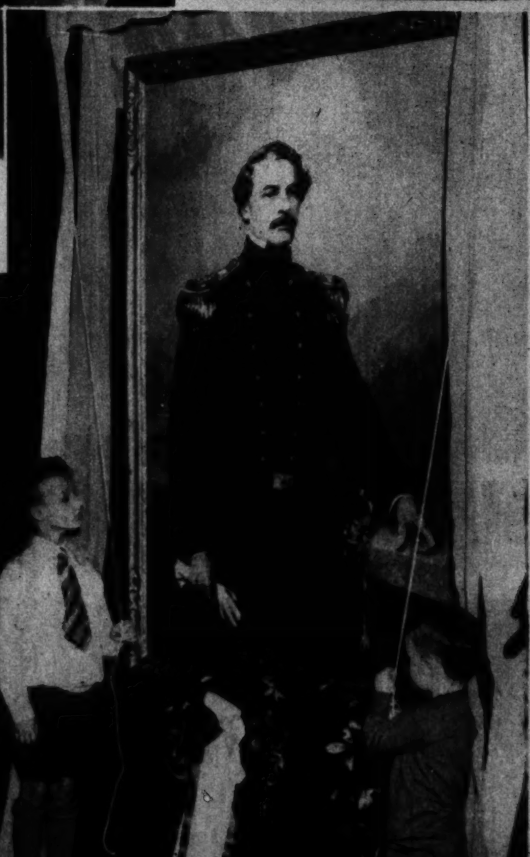

PORTRAIT UNVEILED.
Unveiling ceremony of a large portrait of Gen. Robert E. Lee, ninth superintendent of the Military Academy at West Point, recently.
A. P.

OFF FOR INDIA.
Viscount Willingdon, former Governor General of Canada, and Lady Willingdon as they left Ottawa for India, where the viscount will be viceroy.
A. P

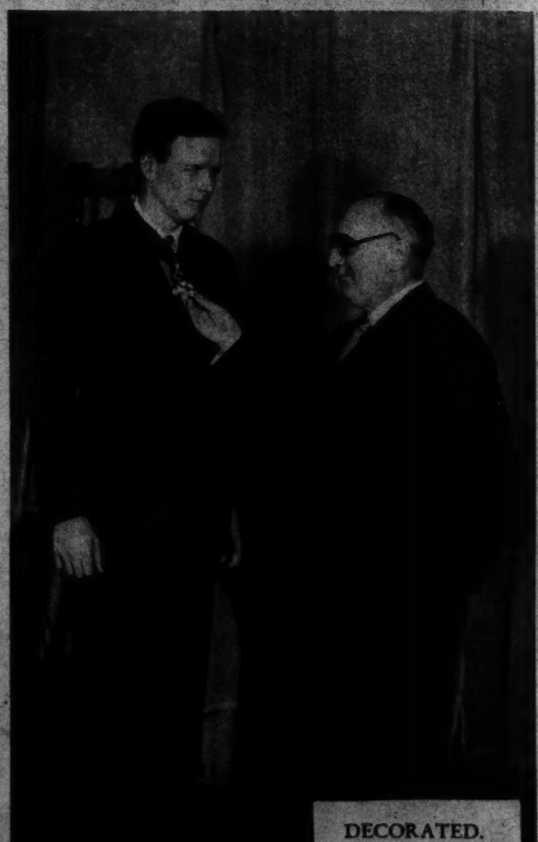

DECORATED.
Col. Charles A. Lindbergh receives the cross of Commander of the Legion of Honor from French Ambassador Paul Claudel on behalf of his government.
H. & E.

WASHINGTON TREATY CRUISER COMMISSIONED.
The Louisville, named after the Kentucky city, "joined the navy" in impressive ceremonies recently at the Puget Sound Navy Yard, Bremerton, Wash.
A. P.

PIONEER REVOLUTIONISTS.
Kerensky, first president of the Russian Republic, and Katerina Breskovskaja, "grandmother of the revolution," photographed in Prague, Czechoslovakia.
A. P.

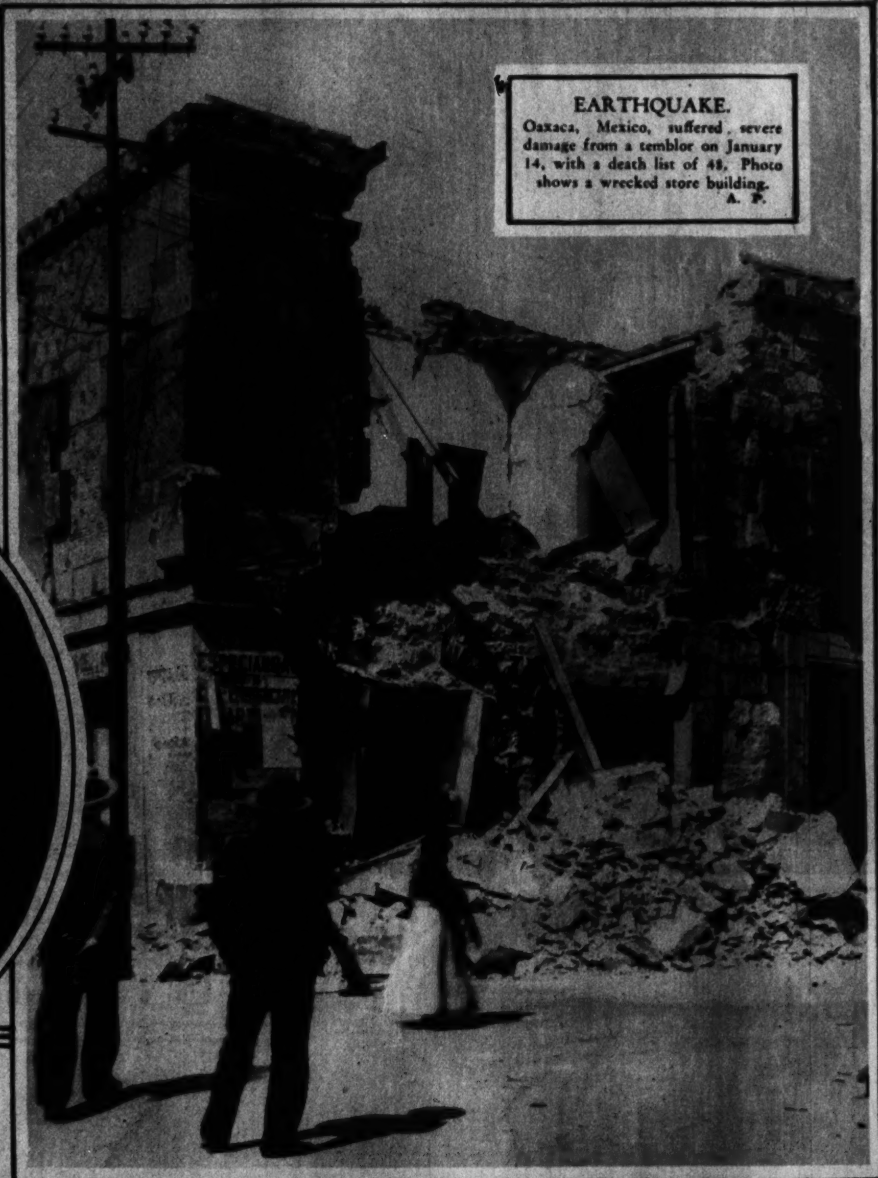

EARTHQUAKE.
Oaxaca, Mexico, suffered severe damage from a temblor on January 14, with a death list of 48. Photo shows a wrecked store building.
A. P.

HAIL AND FAREWELL.
Gifford Pinchot, right, wore his old campaign fedora when he rode with retiring Gov. John S. Fisher of Pennsylvania to his inauguration in Harrisburg January 20.
A. P.

OFF FOR FLORIDA.
Mr. and Mrs. Thomas A. Edison, snapped in the Newark, N. J., station, as they left for Fort Myers, Fla., to spend the late winter.
A. P.

FULL-SIZE FAMILY.
Mrs. F. A. Schense, 37, farm woman of Aberdeen, S. Dak., became the mother of these quadruplets, two boys and two girls, January 13.
A. P.

ACCEPTS TROPHY.
Secretary of War Patrick J. Hurley with cup presented by Ambassador Bliss to Army polo team that defeated Argentine players. Left to right—Manuel Malbran, Argentine Ambassador; Secretary Hurley, Col. Morris, captain of team, and Francis White, State Department.
Underwood.

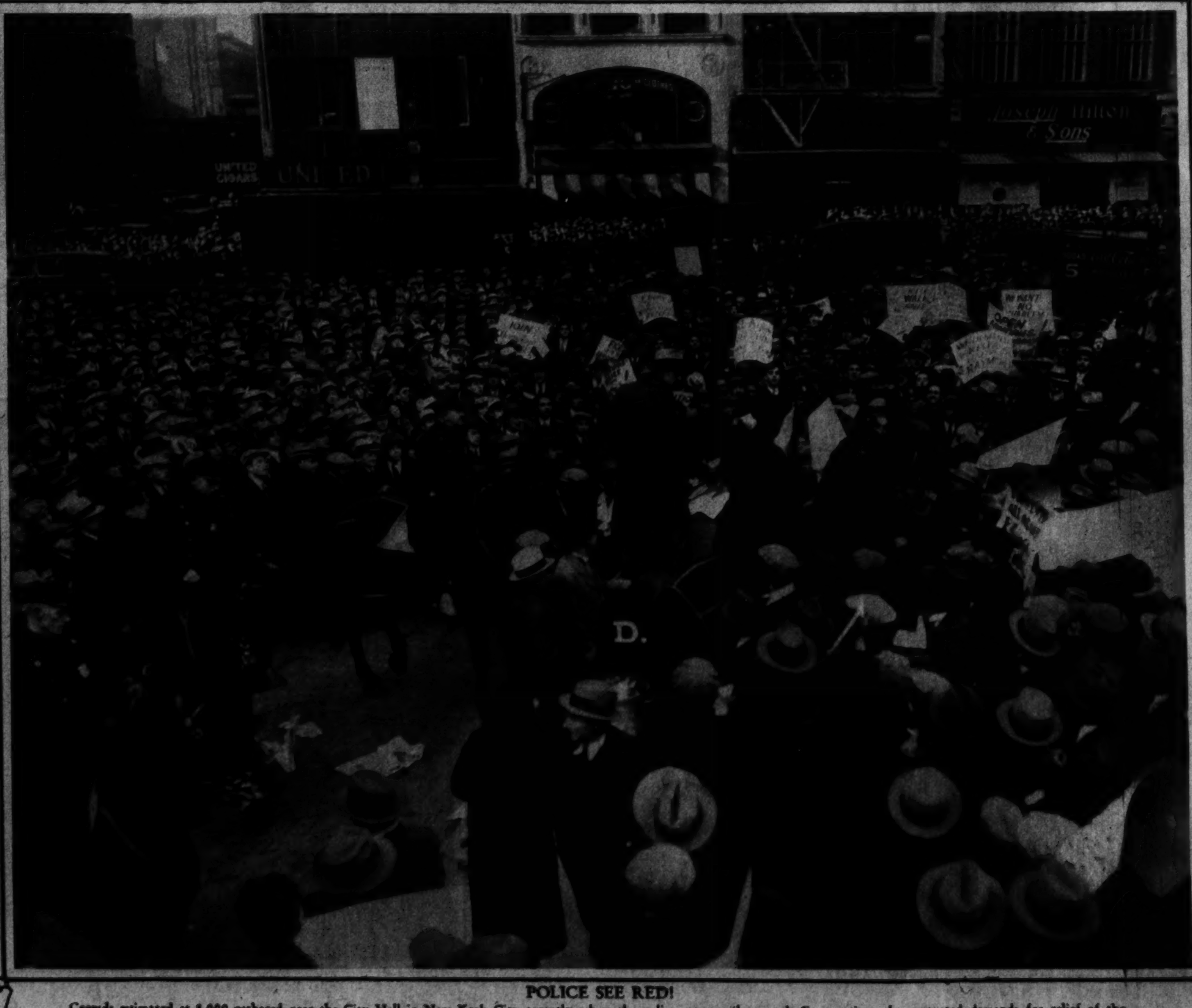

POLICE SEE RED!
Crowds estimated at 8,000 gathered near the City Hall in New York City recently when the police attempted to curb Communists who presented demands for relief of the jobless to Charles F. Kerrigan, secretary to Mayor Walker. Several were slightly injured.
A. P.

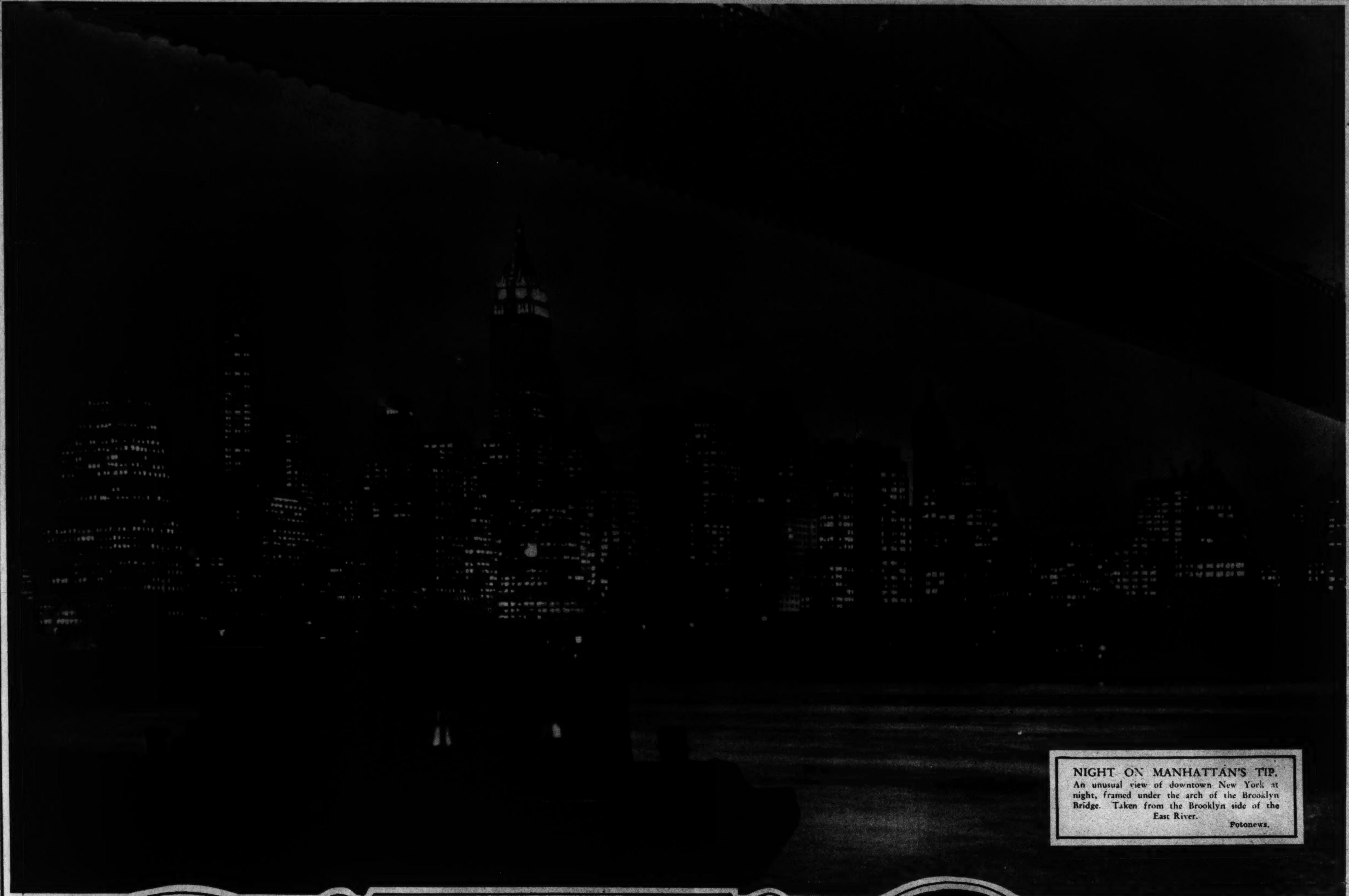

NIGHT ON MANHATTAN'S TIP.
An unusual view of downtown New York at night, framed under the arch of the Brooklyn Bridge. Taken from the Brooklyn side of the East River.
Fotonews.

THEY GUIDE THE DESTINIES OF ORGANIZATIONS PROMINENT IN THE NATIONAL CAPITAL.

HENRY N. BRAWNER, Jr.
President of the Rotary Club.
H. & E.

T. C. LEWIS.
Grand Patron of the Eastern Star.
Brooks.

AMY HOLLANDER.
Grand Matron of the Eastern Star.
Brooks.

HARRY KING.
President of the Chamber of Commerce.
H. & E.

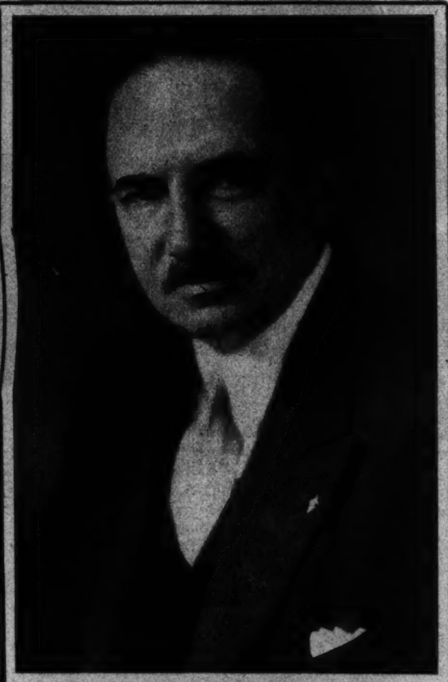

JOSEPH H. MILANS.
Grand Commander of the Knights Templar.
H. & E.

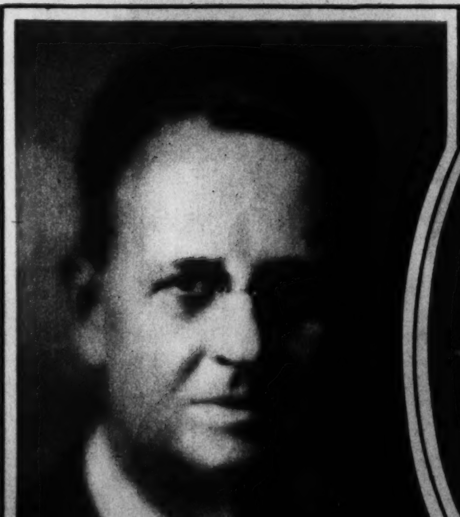

MERRITT O. CHANCE.
President of the Kiwanis Club.
H. & E.

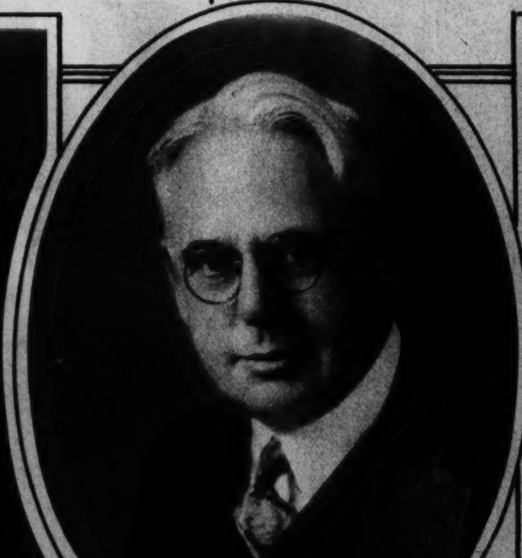

COL. C. FRED COOK.
Grand Master of Masons in the District.
H. & E.

GEORGE E. STRONG.
Exalted Ruler, Washington Lodge, 15, B. P. O. Elks.
H. & E.

EUGENE S. LEGGETT.
President of the National Press Club.
H. & E.

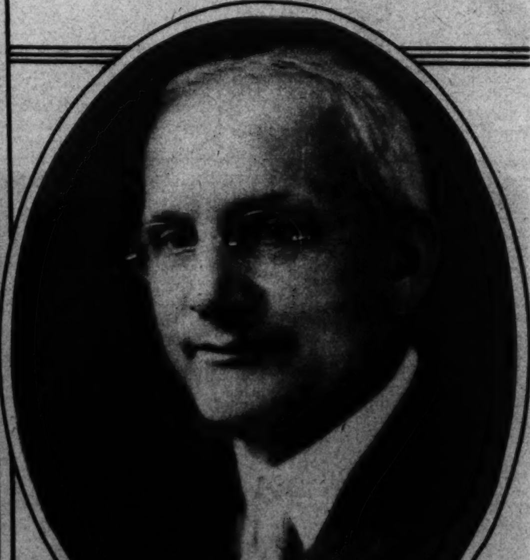

GEORGE PLITT.
President of the Board of Trade.
H. & E.

A WAIL OF A CROWD!
Entrants in the "perfect baby" contest, held recently in Los Angeles by the Chiropractic Society, all ready to be judged. Ruth Anna Sells, 11-month-old winner, is asleep near center of first row, facing the camera.
A. P.

RUNNING WILD.
This is the No. 1 well, Wapaco, of the T. B. Slick estate blowing wild inside the city limits of Oklohoma City and doing extensive property damage.
A. P.

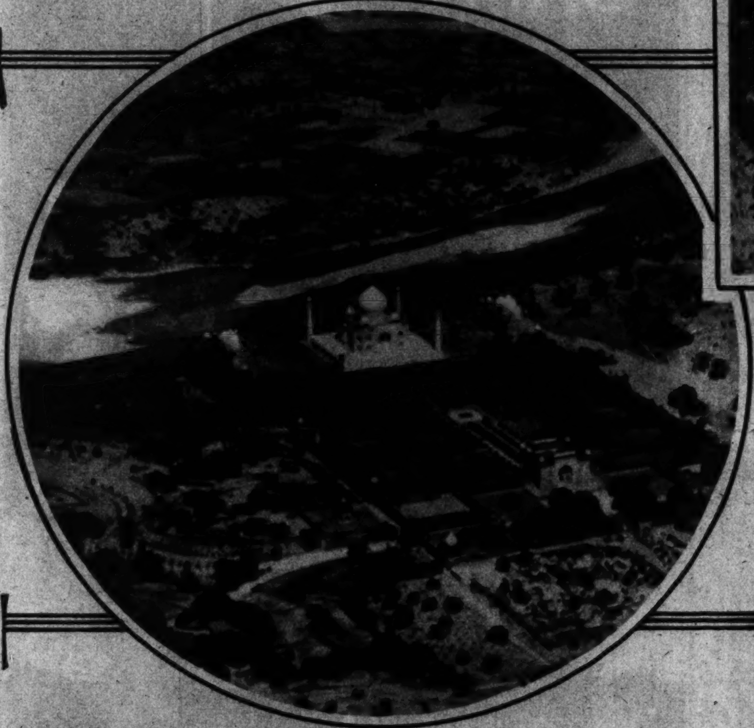

AS SEEN FROM THE AIR.
An unusual aerial photograph of the famous Taj Mahal at Agra, India. The building is of white marble and the finest example of Eastern architecture in the world.
A. P.

WINTER SPORTS QUEEN.
Betty Johnson, 18, is queen of Los Angeles County's annual winter sports carnival to be held in the mountains at Big Pines, Calif., this month.
A. P.

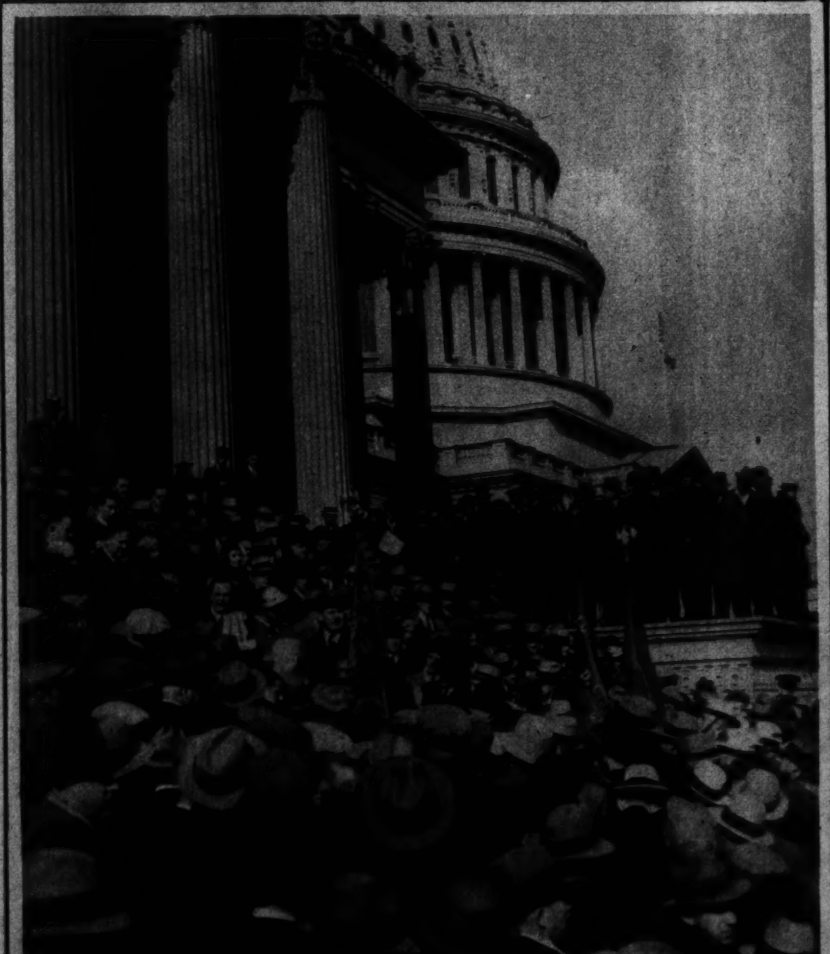

VETERANS MARCH ON CAPITOL.
Members of the American Legion bonus paraders on the steps of the U. S. Capitol, where they carried petitions to Congress seeking cash payments of adjusted service compensation certificates.
A. P.

DON'T KID ME!
Patricia Given, of Miami, Fla., does her best to tempt a South American honey bear with a Florida banana—with no luck whatever.
A. P.

THOMPSON'S DAIRY
DECATUR 1400

The Office of William S. Graham, Representative of the Dahlstrom Metallic Door Company and Campbell Metal Window Corporation, Investment Building, furnished by
THE W.D. CAMPBELL COMPANY
1018 15th St. N.W. 1506 L St. N.W.
Business Furniture and Equipment
Decorators of Commercial Interiors.

RUDEMAR ROUGE and LIPSTICK
A new degree of beauty for lips and cheeks is yours at Lillias. Our Rudemar Facial has no peer. Phone for appointment.
Lillias INC.
MAKES YOU BEAUTIFUL
2817 14th St. Col. 10412-10413

Phone NAtional 1237
If You Want Business
. . . and our representative will call and show you how direct-by-mail advertising coupled with good printing and careful planning will produce results for you often beyond expectations.
We will gladly make estimates on any kind of printing work of a quality that will prove a worthy representative of your business and meet your particular requirements.
GIBSON
BROTHERS, Inc.
1312 Eye St. N.W.
Established 1862

All physicians advise mothers that their children drink at least a quart of milk each day. Be sure it is Fairfax Farms "Grade A" milk.

FAIRFAX FARMS DAIRY
1620 First St. N.W.
JERSEY "GRADE A" HIGH TEST MILK, 15c QT.
Telephone Your Order—Potomac 2301
This Dairy is not connected in any way with any dairy or combination of dairies either in or out of Washington. It is owned and operated exclusively by Washington people.

VACATIONISTS.
Judge and Mrs. Robert E. Mattingly, who recently left Washington for a midwinter outing in Florida and Cuba.
Clinedinst.

Copenhaver
SOCIETY
ENGRAVERS AND STATIONERS
1521 Connecticut Avenue Washington D.C.

Decorate the Home With Flowers

Brighten Up the Home With Flowers
Gude's
4 Flower Shops
Main Store: 1212 F St. N.W.
Nat. 4276-77-78

"My Fat Shall Go"

Say That Today—Then Do This

You know that it can go, because people all about you have reduced. In the past few years, excess fat has been disappearing fast. Not by starvation, not by over-exercise, not by harmful drugs. Science has found a new way to fight fat. Doctors now employ it the world over. They supply a gland secretion—a big factor in nutrition. It is now known that the lack of that permits too much food to turn to fat.

Profit by this modern knowledge. Supply what the system lacks. It is easy, pleasant and effective. Start now.

Listen to the Warnings

Doctors everywhere are proclaiming the dangers of fat. It is a blight to beauty, health and vitality. It shortens life, overtaxes the heart, robs life of half its joys.

Listen also to the warnings against starvation and over-exercise. Fight fat as modern doctors fight it—with a gland food. A world-famous laboratory now supplies you what they use, in Marmola prescription tablets.

Marmola tablets have been used for 24 years—millions of boxes of them. It has stood the test of time, while false treatments by the hundreds have failed and disappeared.

Users have told others, and the use has spread. Now in every circle one can see its results. The burden of fat has been lifted for multitudes in a helpful, vitalizing way.

Go do what they did. Excess fat is folly in these scientific days. Get a box of Marmola. Price $1.00. A book in the box tells you how it acts and why. It also states the formula complete.

MARMOLA
PRESCRIPTION TABLETS
The Right Way to Reduce

CORNS—SORE TOES CALLOUSES BUNIONS

Instant Relief

For these foot troubles nothing is so effective as Dr. Scholl's Zino-pads. Pain stops *instantly*. Their mild, soothing medication gives you this amazingly quick relief. They *remove the cause*—shoe pressure—by cushioning and protecting the sore spot. Special sizes for Corns, Corns between toes, Callouses, Bunions. At drug, shoe, dept. stores—35c box.

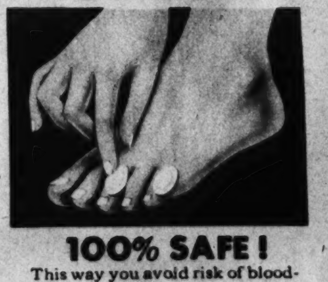

100% SAFE!
This way you avoid risk of blood-poisoning as with cutting your corns, or of acid burn which harsh liquids and plasters often cause.

Dr Scholl's Zino-pads
Put one on—the pain is gone!

A Representative of
Dr. Wm. M. Scholl . . .
is in attendance on the Main Floor of The Hecht Co., to analyze your foot troubles and advise as to the Dr. Scholl appliance, or remedy, necessary to give you immediate and permanent relief.
Main Floor
THE HECHT CO.
"F Street at Seventh"

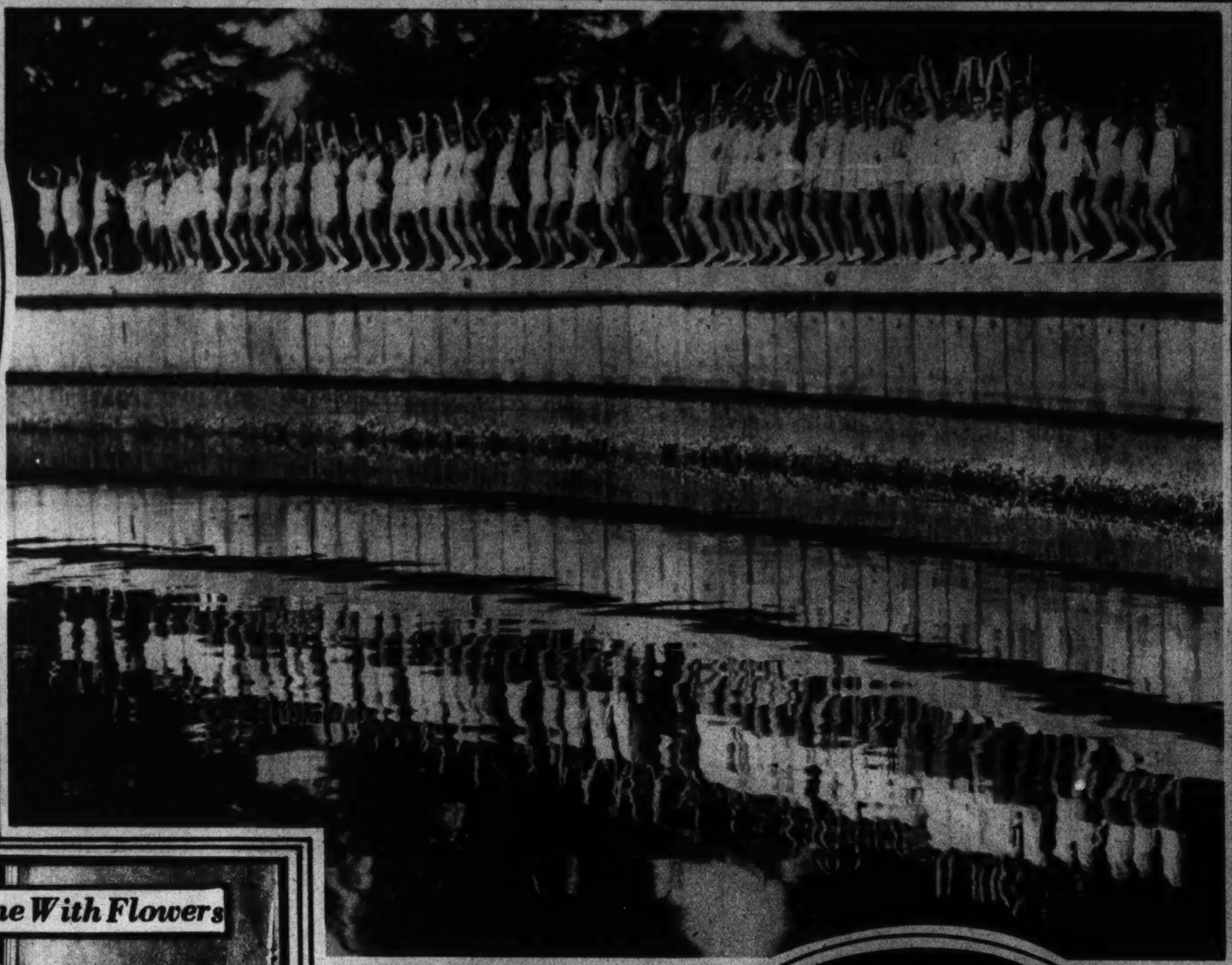

REFLECTIONS.
The Civic Ballet of Tampa, Fla., dedicated to dancing and allied arts, photographed beside a limpid pool in one of the city's parks.
A. P.

THE WIRELESS BABY.
The Marchesa Guglielmo Marconi, wife of the wireless inventor, and their daughter, Maria Elettra Elena, born last July.
A. P.

EXPLORER HONORED.
President Hoover confers the Congressional Medal upon Lincoln Ellsworth at the White House, and in return receives the flag he carried over the North Pole in the airship Norge.
H. & E.

BAL BOHEME.
Lisa Gardiner (left), who will lead a group of "Moon Maidens," and Mrs. Louise Rochon Hoover, as the "Silver Queen," in the costumes they will wear in "On the Moon in the Court of King Looney XIII" at the eighth Bal Boheme of the Arts Club at the Willard tomorrow night.
H. & E.

OWNER?
John J. Raskob disclaims ownership of the Democratic party by virtue of underwriting the Smith campaign. Photo snapped at Palm Beach, Fla.
A. P.

The largest selling face powder in the world for 25c

Thousands of America's smartest women are enthusiastic users of Plough's "Favorite Bouquet" Face Powder. This marvelous powder blends with the complexion as though part of it and clings smoothly and smartly for many hours. Be sure to ask for Plough's "Favorite Bouquet" in the red square box, 25c. It could cost more but it couldn't be better.

If you prefer a heavier texture powder, choose Plough's "Exquisite" in the round red box, 50c; for oily skin, choose Plough's "Incense of Flowers" in the red oval box, 75c.

"SAFE MILK for BABIES"
Wise Brothers'
CHEVY CHASE DAIRY
Telephone
WEST 0183

ROBERT LOUIS RUSH
4335 Brandywine St. N.W.

NANCY VIRGINIA LEE
2336 Que Street S.E.

SHIRLEY MAE BLUE
407 Barton Street
Park Lane, Va.

ROBERT HALLEY WEBBER
4707 8th Street N.W.

"SAFE MILK for BABIES"
Wise Brothers'
CHEVY CHASE DAIRY
Telephone
WEST 0183

WILLIAM BRUCE KING
1623 33rd St. N.W.

W. R. CARR, JR.
1613 30th Street N.W.

ALCO-GRAVURE, INC., New York, Baltimore, St. Louis, Cleveland, Kansas City, Chicago, Atlanta.

8 PAGES OF COMICS

The Washington Post.

Sunday, February 1st, 1931

8 PAGES OF COMICS

THE BUNGLE FAMILY

Another Neighborly Scare

By H. J. Tuthill

STRANGE AS IT SEEMS-

REG. U.S. PAT. OFF.

By- John Hix

AMERICA was named by Martin Waldseemuller, a member of the faculty of the College of St. Die, in the Vosges Mountains of France. In writing an introduction to Ptolmey's "Geography", published in 1507, Waldseemuller, according to Muzzy's "American History", first used the name *America* for the "new world" discovered by Americus Vespucci. The name was originally intended for South America only, but in time came to stand for North America also.

* * *

The enormous tusk is one of a pair taken from a huge African elephant in 1898. The two tusks together weigh 460 pounds and are now in the British Museum of Natural History, in London. Tusks are really the teeth of an elephant and are often diseased. A giant elephant with a toothache is probably worse off than a giraffe with a sore throat.

* * *

Norman de Vaux's record of 3,786 miles in 37 days on a bicycle was made on July 8, 1896, and as far as records show, has never been equaled. By no means did de Vaux settle down after that little trip, for during 1930 his business travels carried him approximately 150,000 miles.

* * *

Walter Pine and Ada Oakes, to make their "wooden wedding" complete, spent their honeymoon in Hickory, N. C., with Pine's aunt, Mrs. Shingle!

* * *

Although most of a seal's life is spent in the sea, water is not their natural habitat. They breed on land and the baby seals are taught to swim by their mothers.

* * *

Clarence Tillman wasn't satisfied by merely chewing 40 sticks of gum at the same time. With the gum still in his mouth, he sang "Home, Sweet Home", and drank a gallon of milk between verses.

* * *

For further proof, send a stamped, self-addressed envelope in care of this paper.

John Hix

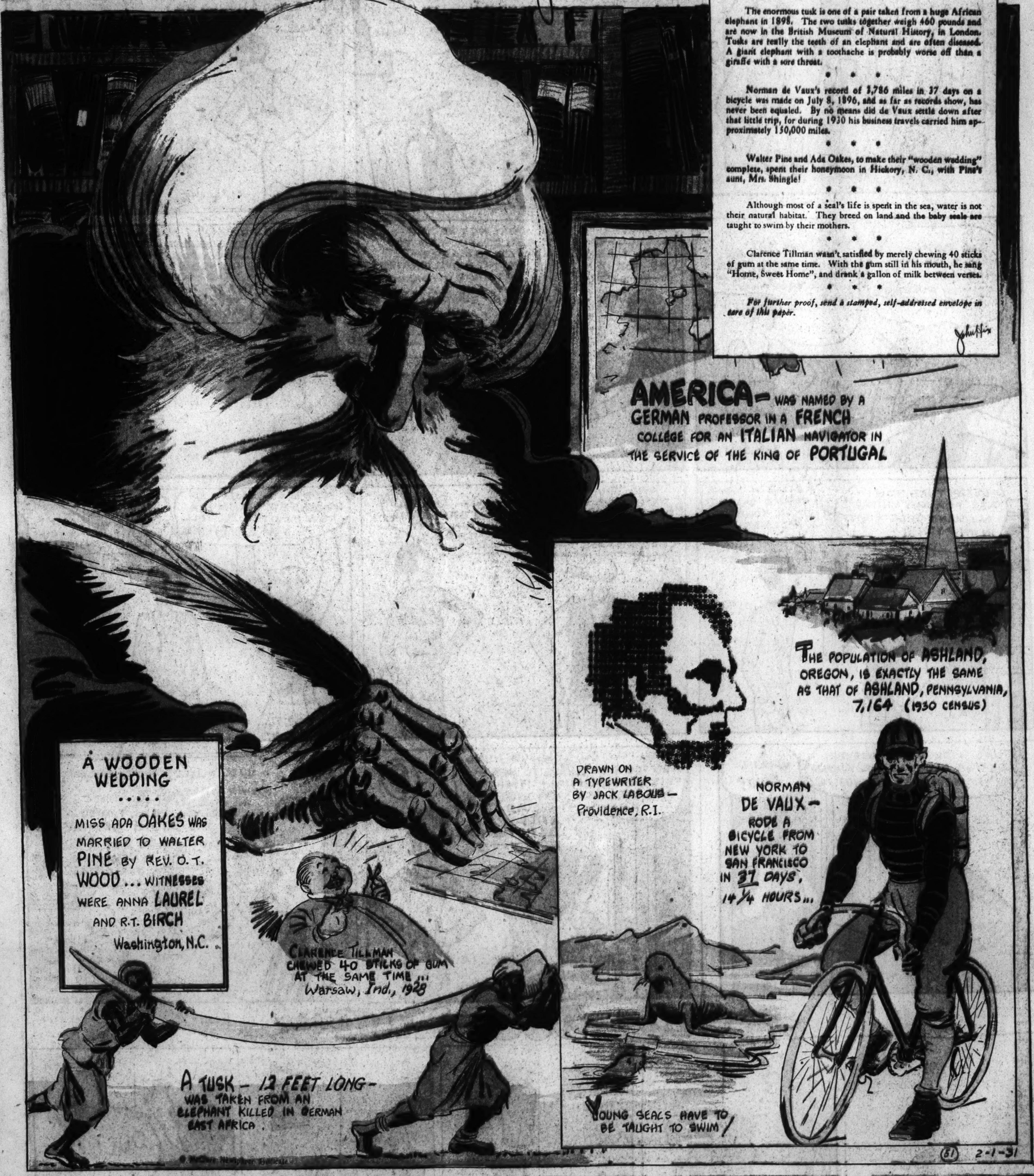

8 PAGES OF COMICS

The Washington Post.

8 PAGES OF COMICS

Sunday, February 1, 1931.

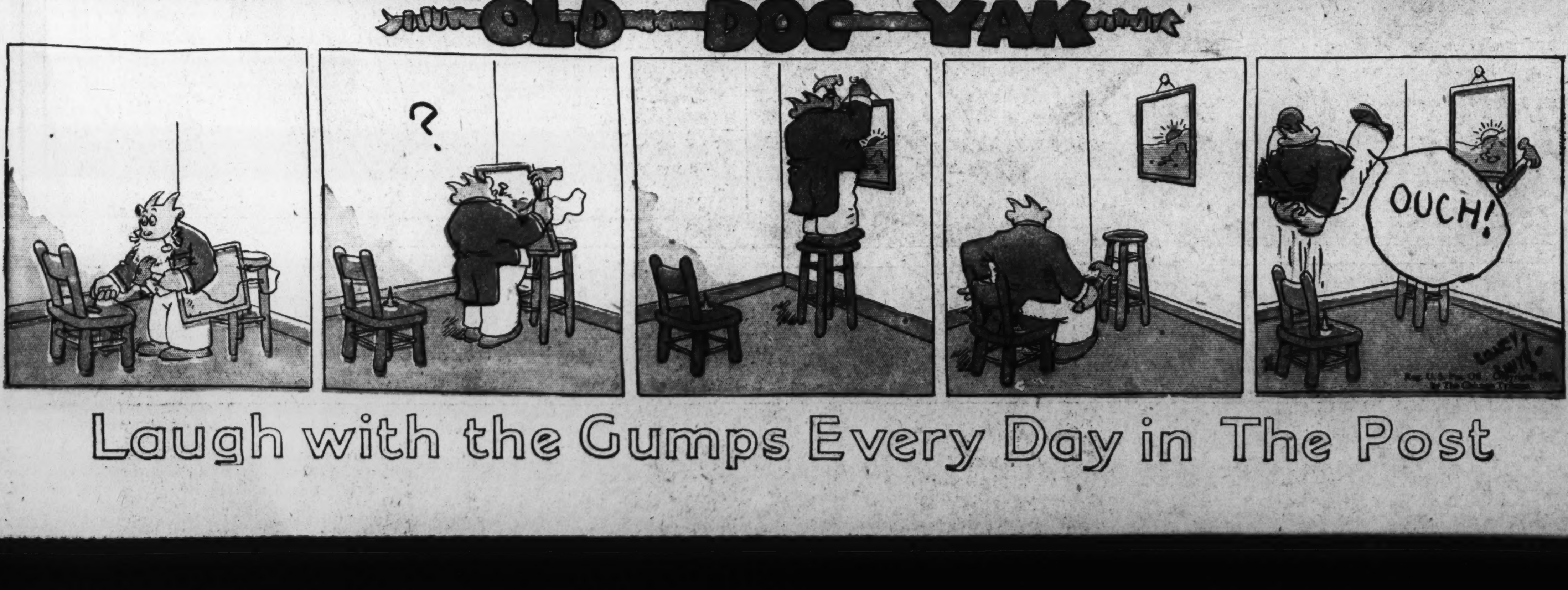

Laugh with the Gumps Every Day in The Post

8 PAGES OF COMICS

The Washington Post.

8 PAGES OF COMICS

Sunday, February 1, 1931.

THAT PHONEY NICKEL

Gasoline Alley Runs Daily in The Post

THE CAPTAIN AND THE KIDS

Trade Mark, 1931, Reg. U. S. Pat. Off.

By R. Dirks
Originator of the Katzenjammer Kids

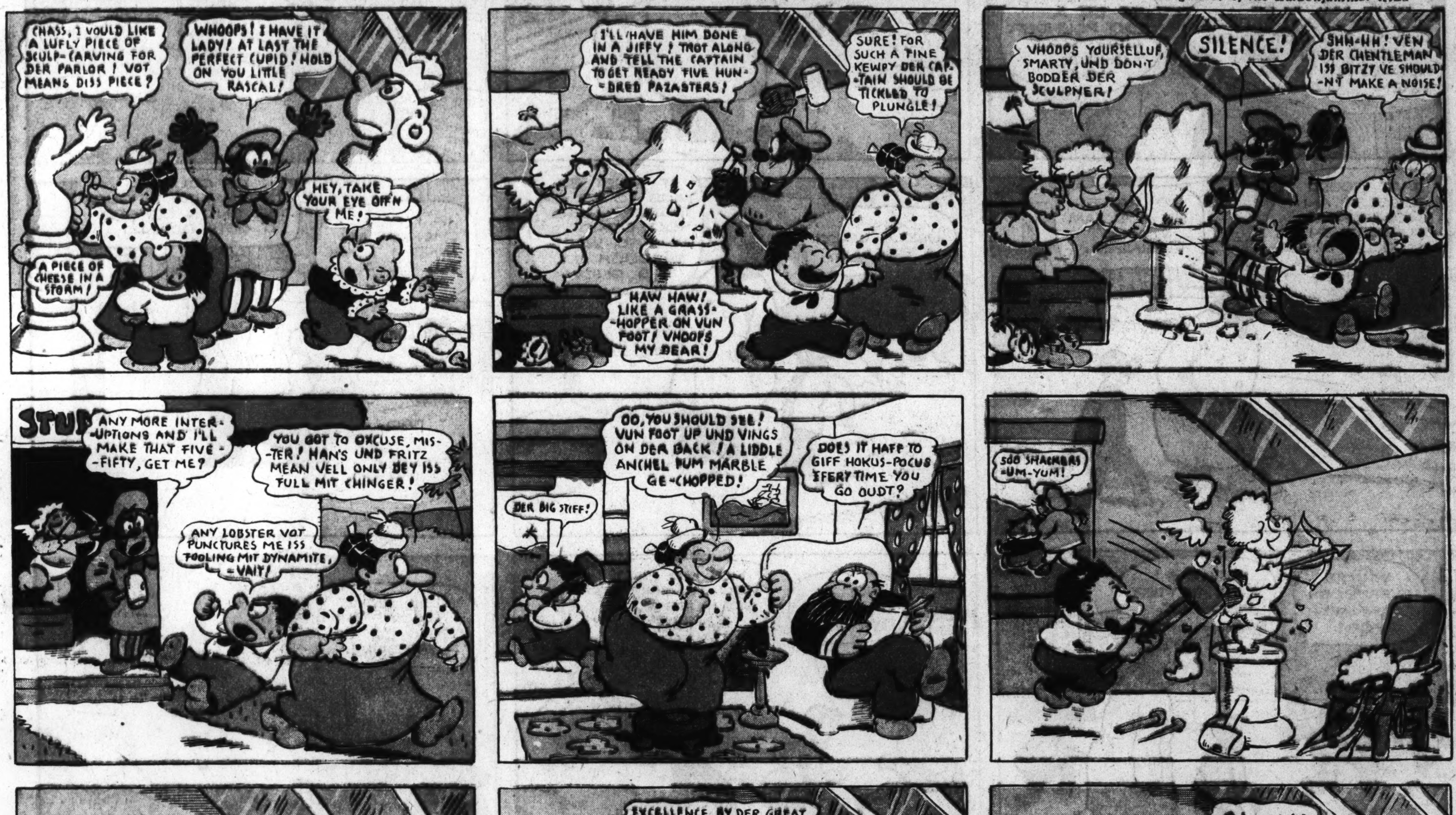

Read the Post Every Day for the Best Comic Features

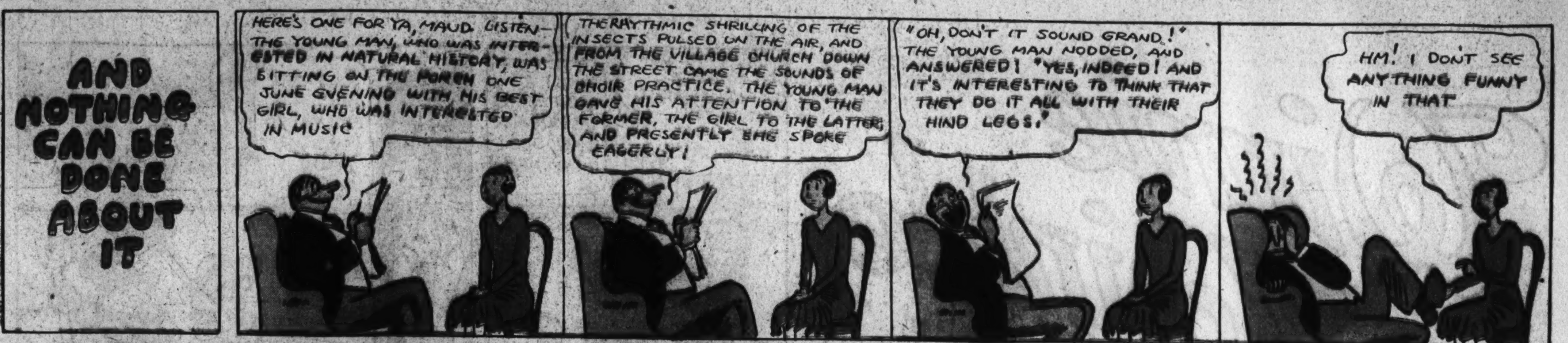

THE MAN IN THE BROWN DERBY

Trade Mark, 1931, Reg. U. S. Pat. Off. **By H. T. Webster**

Winnie Winkle
THE BREADWINNER
BY BRANNER
WHATEVER WE GET FOR SHOVELIN' SIDEWALKS, WE'LL PUT IN TH' RINKEYDINK TREASURY !!
FINE ! I KNOW WHERE WE CAN GET ONE JOB RIGHT AWAY !
ALL RIGHT, BOYS, I'LL GIVE YOU 50 CENTS ! GO RIGHT AHEAD !!
WE'LL DO A GOOD JOB. MRS. WILSH !
IF WE CAN GET SIX PLACES LIKE THIS, WE'LL BE ABLE TO PUT THREE DOLLARS IN OUR TREASURY !
THEN WE CAN BUY SOME SWELL BASEBALL SUITS IN TH' SPRING !
AH HA-A-A !
MAYBE WE CAN GET MORE THAN 50 CENTS ON TH' OTHER JOBS, PERRY
NAW-
FIFTY CENTS IS JES' RIGHT ! T'AIN'T TOO MUCH AN' T'AIN'T TOO LITTLE !
'AT'S RIGHT ! WE MIGHT LOSE JOBS IF WE AST TOO MUCH !
?
C'MON YOU KIDS - BEAT IT !! SCAT !! THIS IS MY JOB NOW !! YOUSE WOULDN'T KNOW WHAT TO DO WITH 50 CENTS ANYHOW !!
HOLY SOCKS !
BUTCH !
I'LL GIVE YOUSE JES' THOITY SECONDS TO DISAPPEAR AN' THEN ------- !!!
AW !
GEE !
TH' BIG BULLY !! LET'S GO GET OFFICER O'KEEFE AFTER HIM !!
NO ! WAIT A MINUTE ! I GOT A BETTER IDEA !
C'MON WITH ME ! HURRY UP, 'CAUSE WE HAVEN'T GOT MUCH TIME !!
WHATEVER YER IDEAR IS - I HOPE IT WORKS !
WHEW ! IT WAS HARD WORK, BUT I DONE A GOOD JOB OF IT !! NOW I'LL GO IN AN' COLLECT ME HALF A BUCK !!
WHY, I PAID TWO LITTLE BOYS FOR THAT JOB, JUST A LITTLE WHILE AGO !!
WHAT ?
Reg. U. S. Pat. Off., Copyright, 1931, by The Chicago Tribune.

LOOIE BLOOIE
I'M AFRAID OF THAT TRAMP WITNESS ! HE'S TOO CLEVER !!
SAY, LEAVE IT TO ME ! I'LL MAKE A BUM OUT OF THAT WITNESS IN COURT !!
-AND I WILL PROVE TO THIS COURT THAT THE WITNESS IS NOTHING BUT A BUM !!!
OH YEAH ?
ISN'T IT A FACT THAT YOU HAVE THE REPUTATION OF BEING A BUM ??
THAT'S MY BUSINESS -
SLAP SLAP
AH - HAAAA - - AND HAVE YOU ANY OTHER BUSINESS ??
BRANNER